

SECTION 36

TOWNSHIP 10

RANGE 10

Form 1-S.T.C.—58842 MARSHALL & BRUCE CO., NASHVILLE

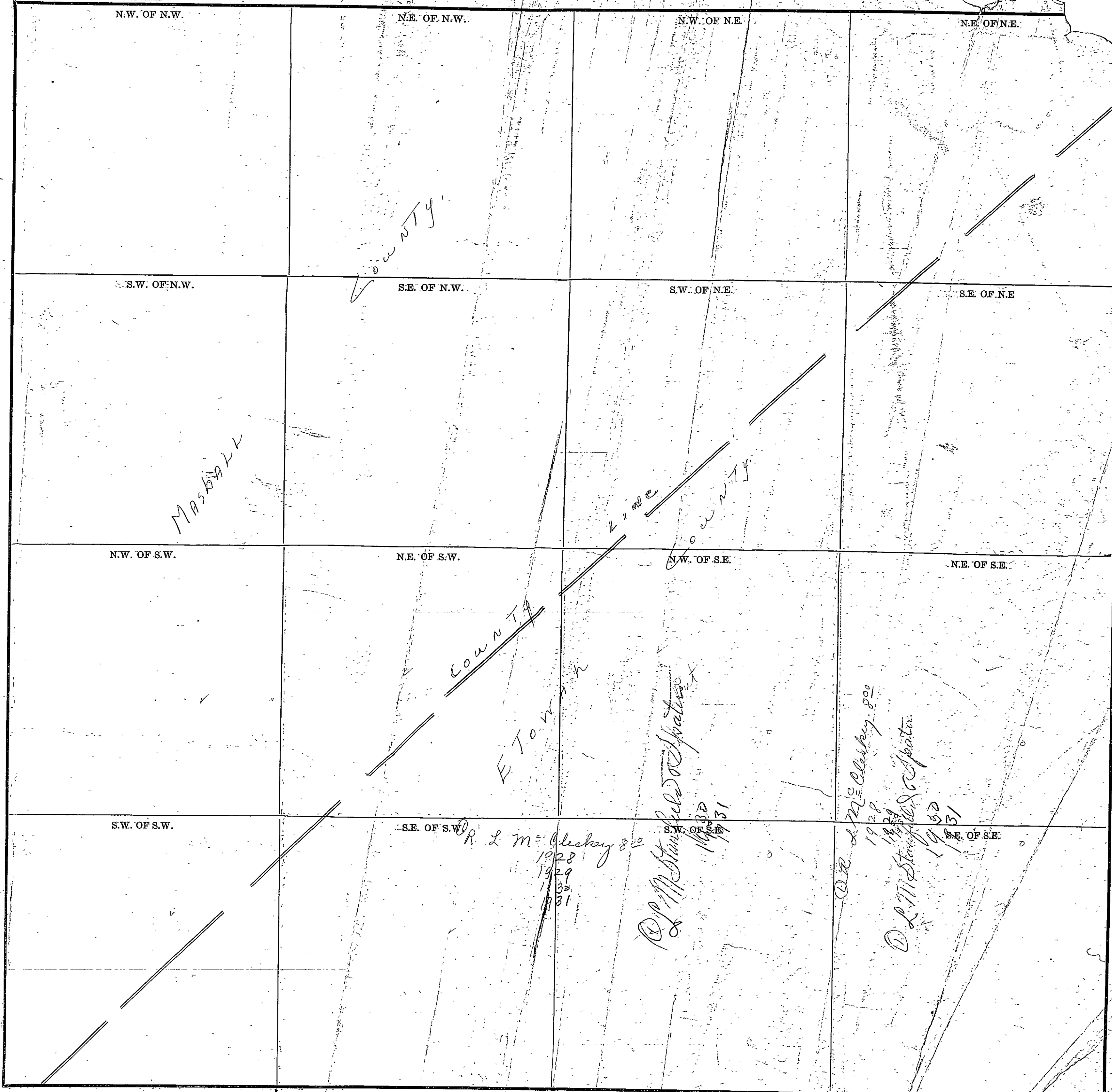

COUNTY _____

Scale—300 Ft. = 1 Inch

TOWNSHIP 10

RANGE 4

MARSHALL & BRUCE CO., WASH. D.C.

N.W. OF N.W.

N.E. OF N.W.

N.W. OF N.E.

N.E. OF N.E.

S.W. OF N.W.

S.E. OF N.W.

S.W. OF N.E.

S.E. OF N.E.

MARSHALL

N.W. OF S.W.

N.E. OF S.W.

N.W. OF S.E.

N.E. OF S.E.

S.W. OF S.W.

S.E. OF S.W.

S.W. OF S.E.

S.E. OF S.E.

CLEAR

CR.

(12)
J. J. Rawan 700
300
1928
1929
1930
1931

line

60

Scale 300 Ft. = 1 inch

COUNTY _____

SECTION

TOWNSHIP 10

RANGE 4

Form 1-S.T.C.-58842 MARSHALL & BRUCE CO., NASHVILLE

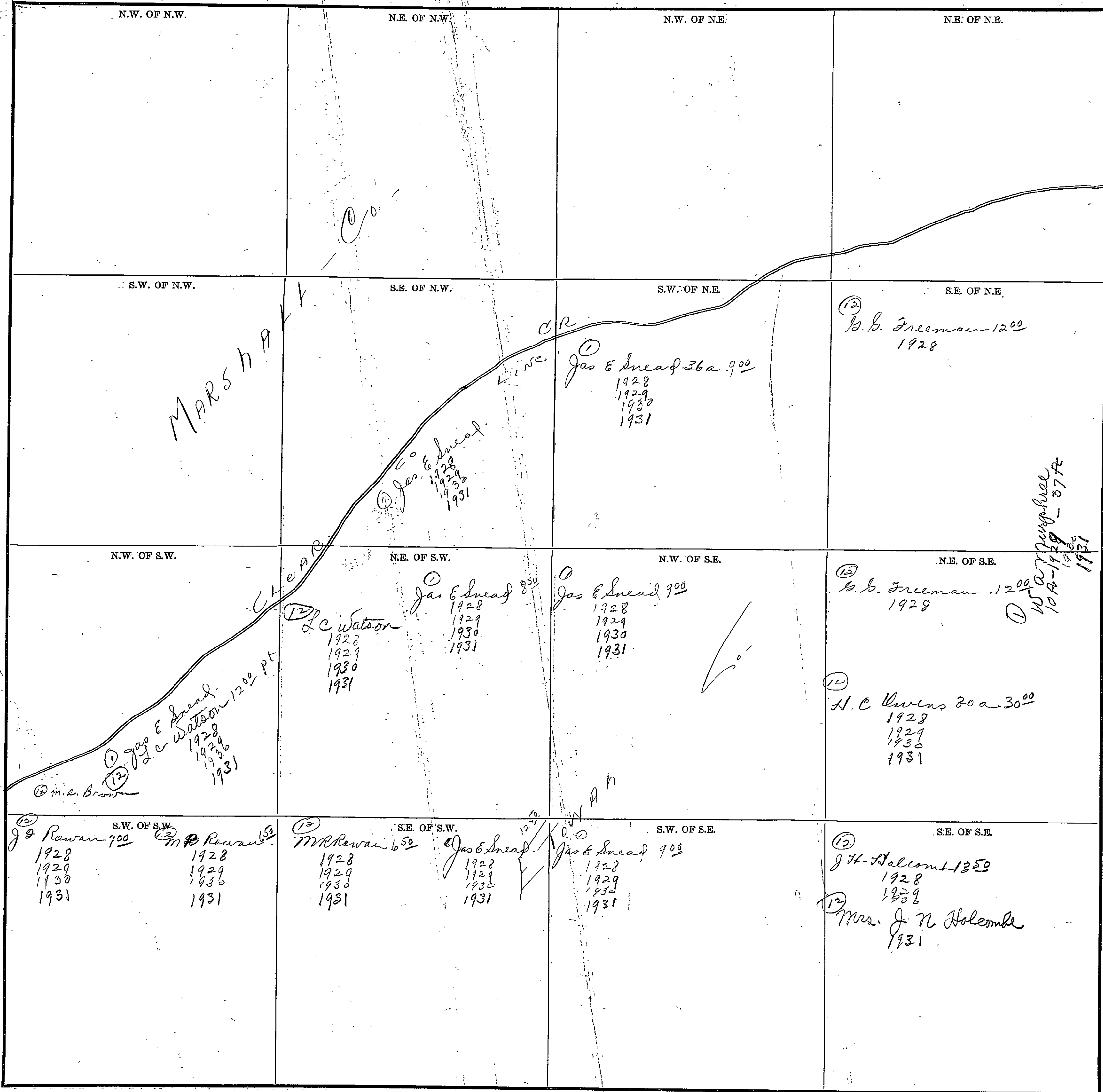

COUNTY

Scale-300 Ft.=1 inch

SECTION 12

TOWNSHIP 10

RANGE 4

Form 1-S.T.C.—58542 MARSHALL & BRUCE CO., NASHVILLE

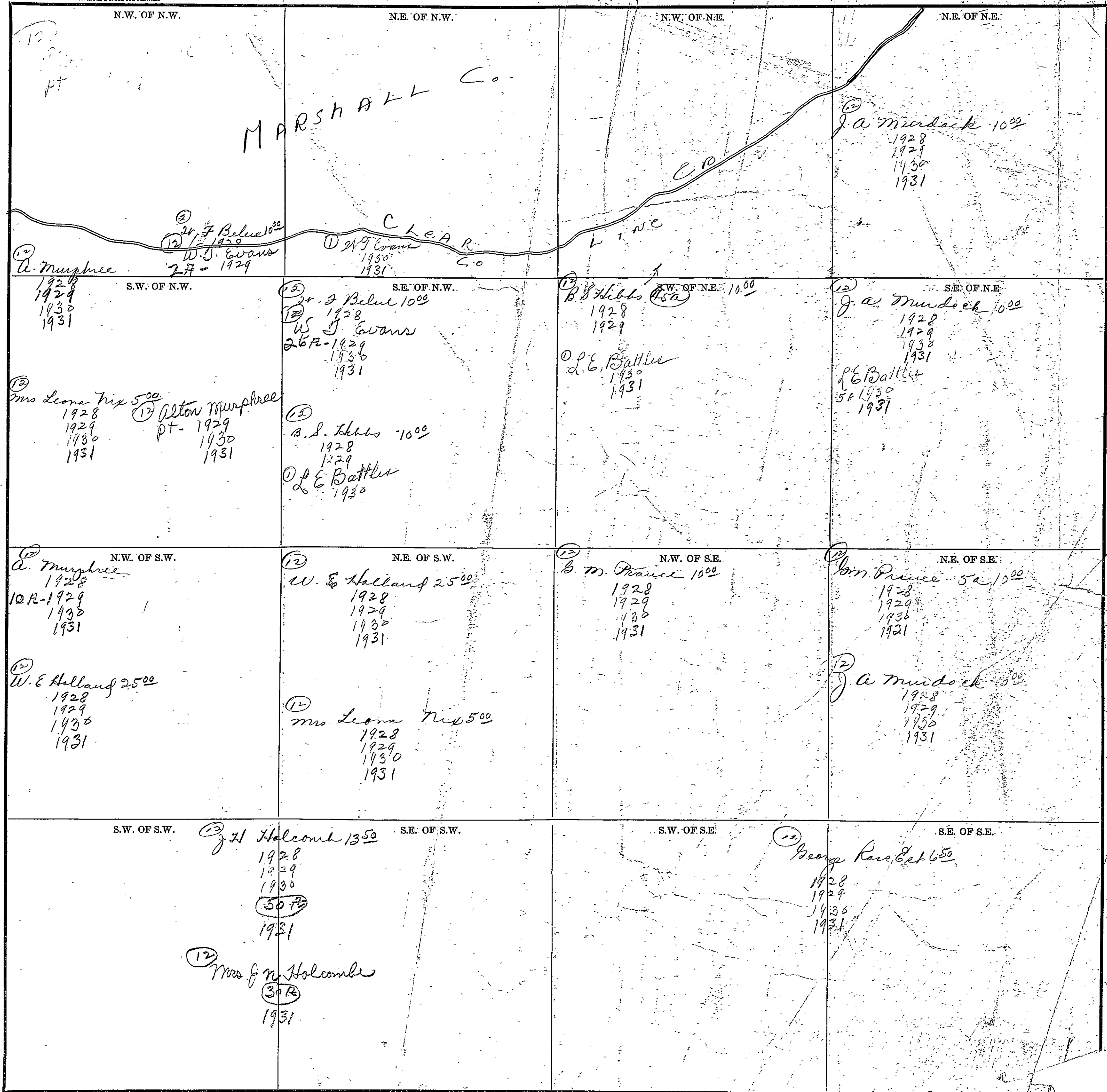

Scale-300 Ft.=1 inch

COUNTY _____

SECTION 13

TOWNSHIP 10

RANGE 4

FORM 1-3,7,C-58842 MARSHALL & BRUCE CO., HANSHVILLE

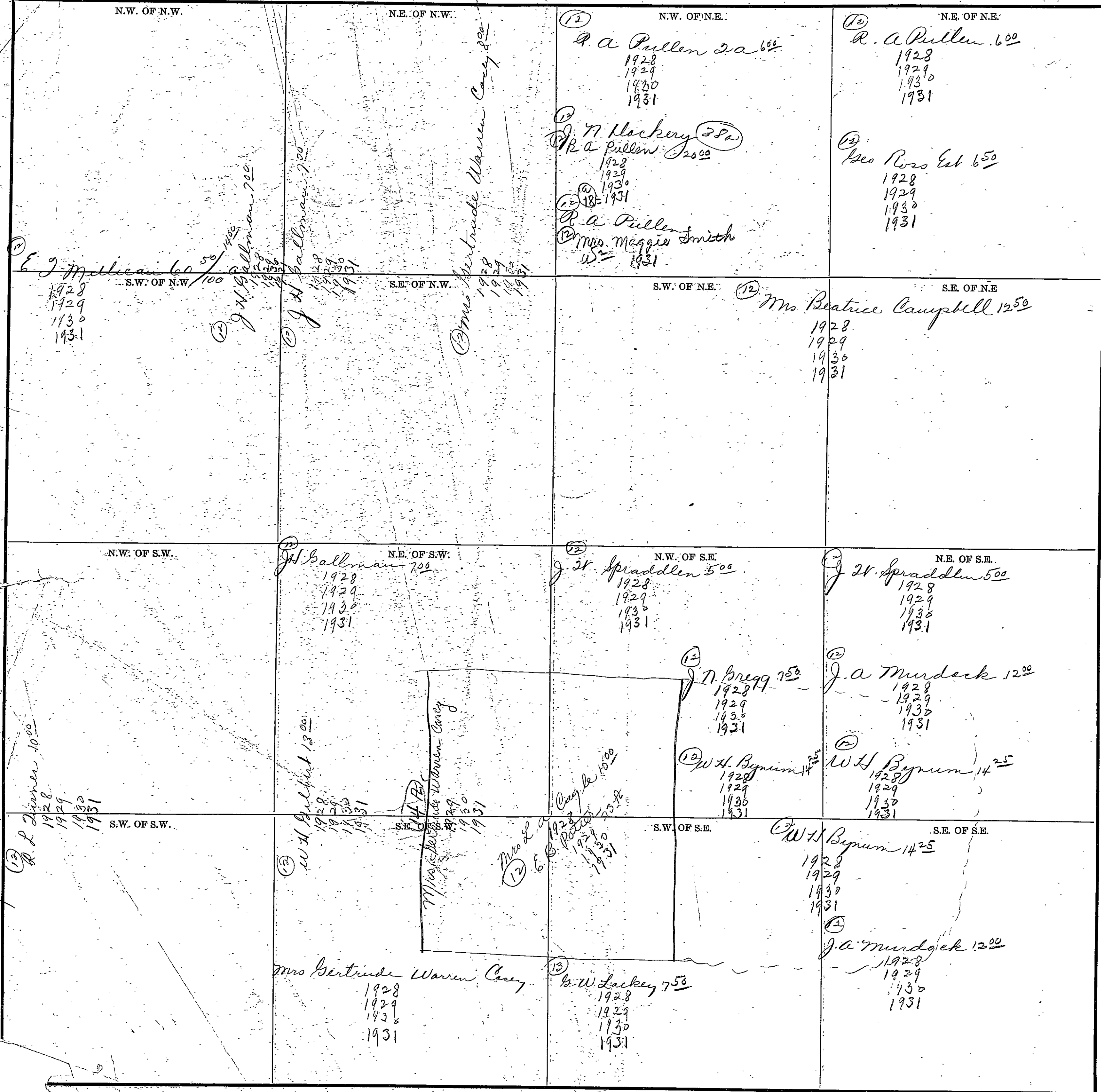

Scale 300 Ft. = 1 inch

COUNTY

SECTION 14

TOWNSHIP 10

RANGE 4

4

Form 1-S.T.C.—88342 MARSHALL & BRUCE CO., NASHVILLE

<p>(2) N.W. OF N.W. (2) B. W. Brooks 10⁰⁰ 1928 1929 1930 1931</p> <p>B. W. Brooks 10⁰⁰ 1928 1929 1930 1931</p> <p>(12) J. P. Fowler 7⁰⁰ 1928 1929 1930 1931</p> <p>(12) W. P. Johnson 8⁰⁰ 1928 1929 1930 1931</p>	<p>N.E. OF N.W.</p>	<p>(12) N.W. OF N.E. J. E. Smead (20a) 12⁵⁰ 1928 1929 1930 1931</p> <p>(12) W. P. Johnson 10⁰⁰ 1928 1929 1930 1931</p>	<p>N.E. OF N.E. W. P. Johnson Est 7⁰⁰ 1928 1929 1930 1931</p>
<p>(12) S.W. OF N.W. D. R. Rowan</p> <p>(1) Federal Land Bank 1931</p> <p>(12) J. P. Fowler 8⁰⁰ 1928 1929 1930 1931</p>	<p>S.E. OF N.W.</p>	<p>(12) S.W. OF N.E. W. H. Gilbert 10⁰⁰ 1928 1929 1930 1931</p> <p>(12) D. J. Fowler 1929 1930 1931</p> <p>(12) C. M. Fowler 1930 1931</p>	<p>(12) S.E. OF N.E. W. P. Johnson 7 1/2⁰⁰ Est 7⁰⁰ 1928 1929 1930 1931</p> <p>(12) S. J. Millican 14⁰⁰ 1928 1929 1930 1931</p>
<p>N.W. OF S.W. (12) J. Morris 10⁰⁰ 1928 1929 1930 1931</p>	<p>N.E. OF S.W. (12) J. W. Morris 10⁰⁰ 1928 1929 1930 1931</p>	<p>(12) N.W. OF S.E. W. H. Gilbert 10⁰⁰ 1928 1929 1930 1931</p> <p>(12) C. M. Fowler 10⁰⁰ 1929 1930 1931</p> <p>(12) Mrs Lee Scott (10a) 8⁰⁰ 1928 1929 1930 1931</p> <p>(12) S. H. Pate 55a 10⁰⁰ 1928 1929 1930 1931</p>	<p>N.E. OF S.E. Mrs Lee Scott 8⁰⁰ 1928 1929 1930 1931</p>
<p>(12) S.W. OF S.W. W. C. Kilpatrick 8⁰⁰ 1928 1929 1930 1931</p> <p>(12) J. M. Leatherwood 15⁰⁰ - 1931 - 40⁰⁰</p> <p>(12) H. H. Fowler 15⁰⁰ 1928 1929 1930 1931</p> <p>(12) Dr. C. Kilpatrick 10⁰⁰ 1928 1929</p>	<p>S.E. OF S.W. Dr. C. Kilpatrick 8⁰⁰ 1928 1929 1930</p>	<p>(12) S.W. OF S.E. S. H. Pate 10a 10⁰⁰ 1928 1929 1930</p>	<p>(12) S.E. OF S.E. R. L. Turner (25a) 10⁰⁰ 1928 1929 1930 1931</p> <p>(12) S. H. Pate (15a) 10⁰⁰ 1928 1929</p> <p>(12) S. H. Pate 10A = 14.30 = 15.11 1931</p>

COUNTY _____

Scale—300' Ft.=1" inch

SECTION 15

TOWNSHIP 10

RANGE F

Form 1-S.T.C.—55842 MARSHALL & BRUCE CO., NASHVILLE

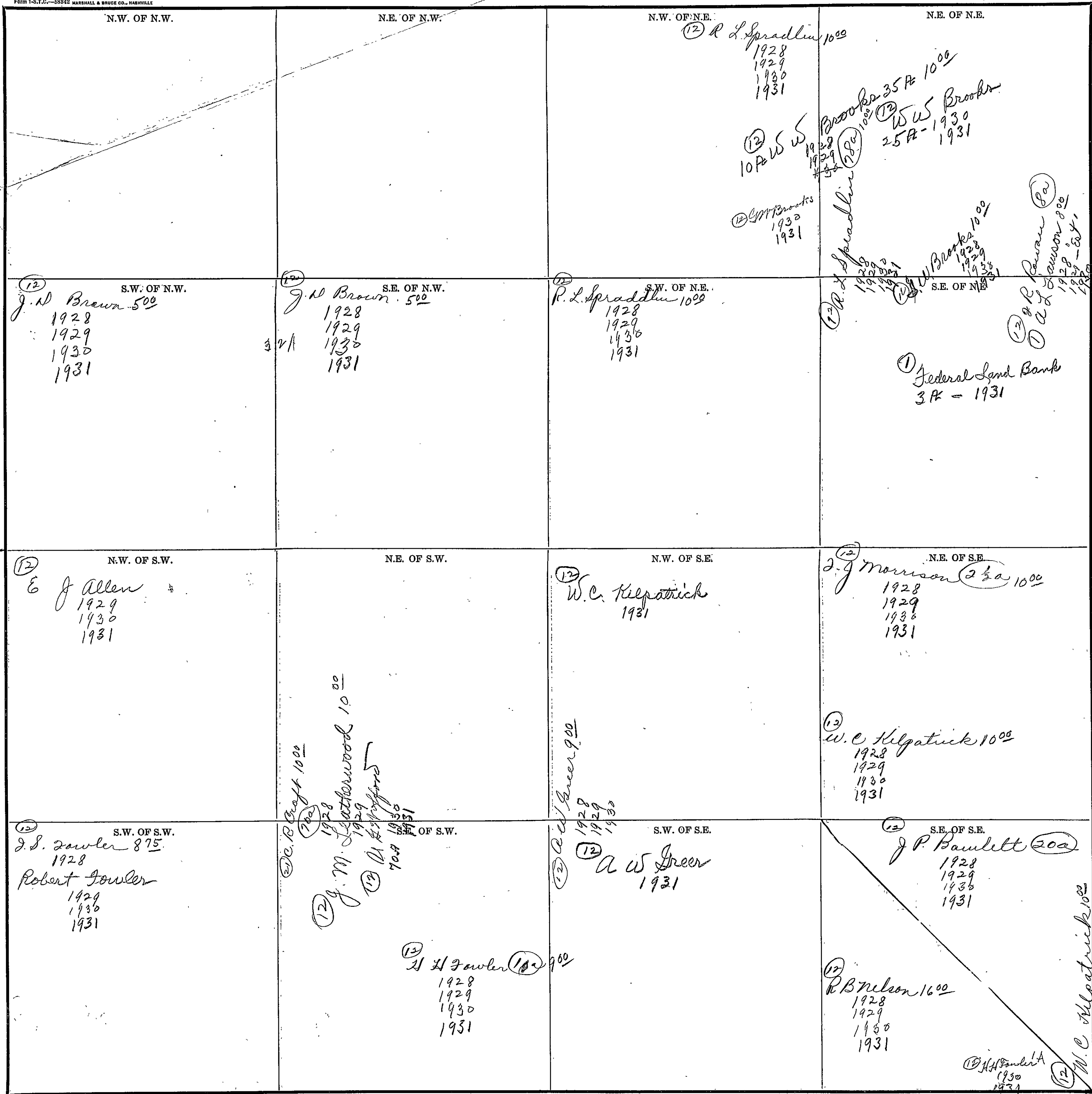

Scale—300 Ft.=1 inch

COUNTY

SECTION 16

TOWNSHIP 10

RANGE P

6.

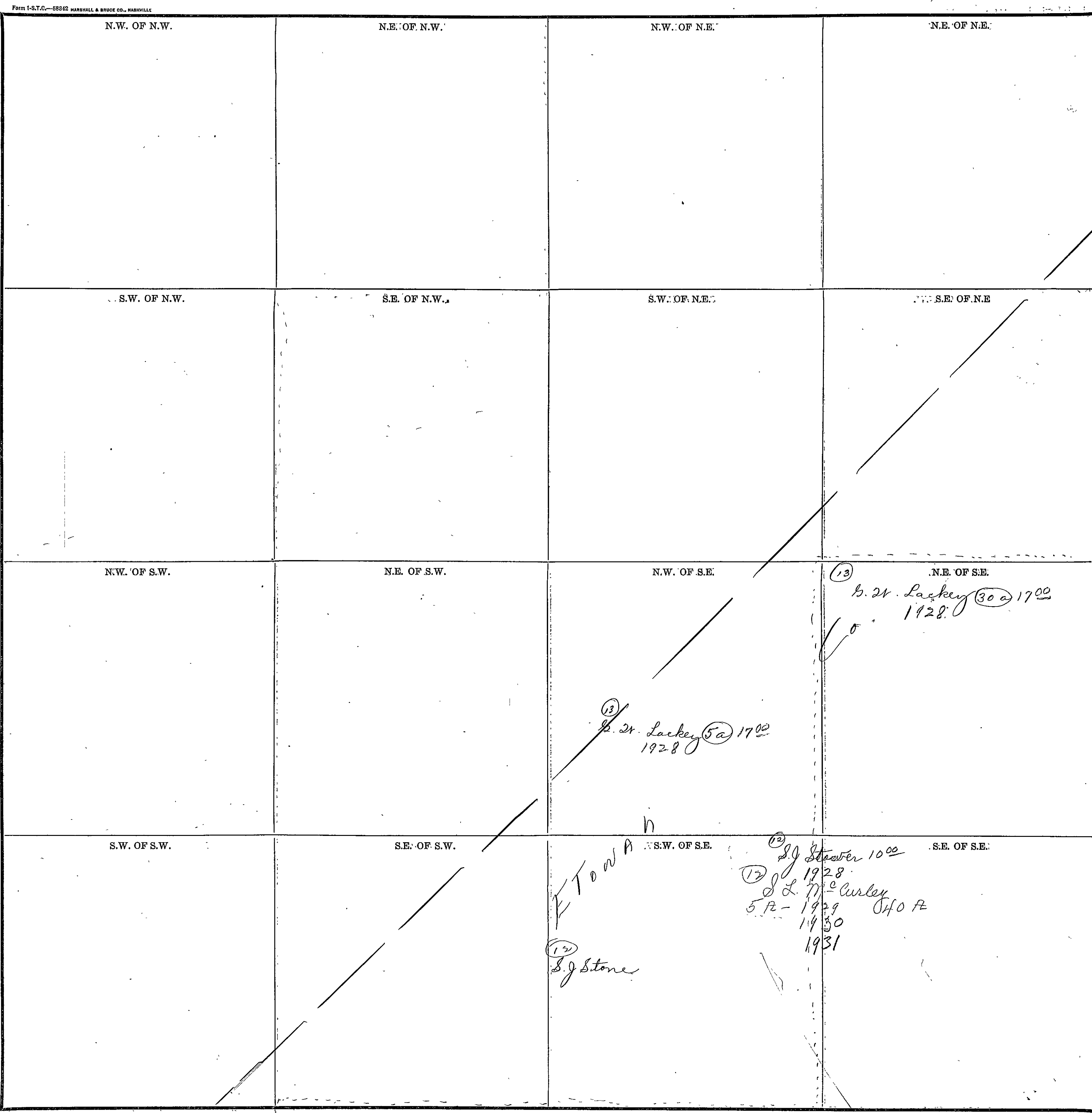

COUNTY _____

Scale - 300 Ft. = 1 inch

7

SECTION

20

TOWNSHIP

10

RANGE

4

Form 1-S.T.C.—58342 MARSHALL & BRUCE CO., NASHVILLE

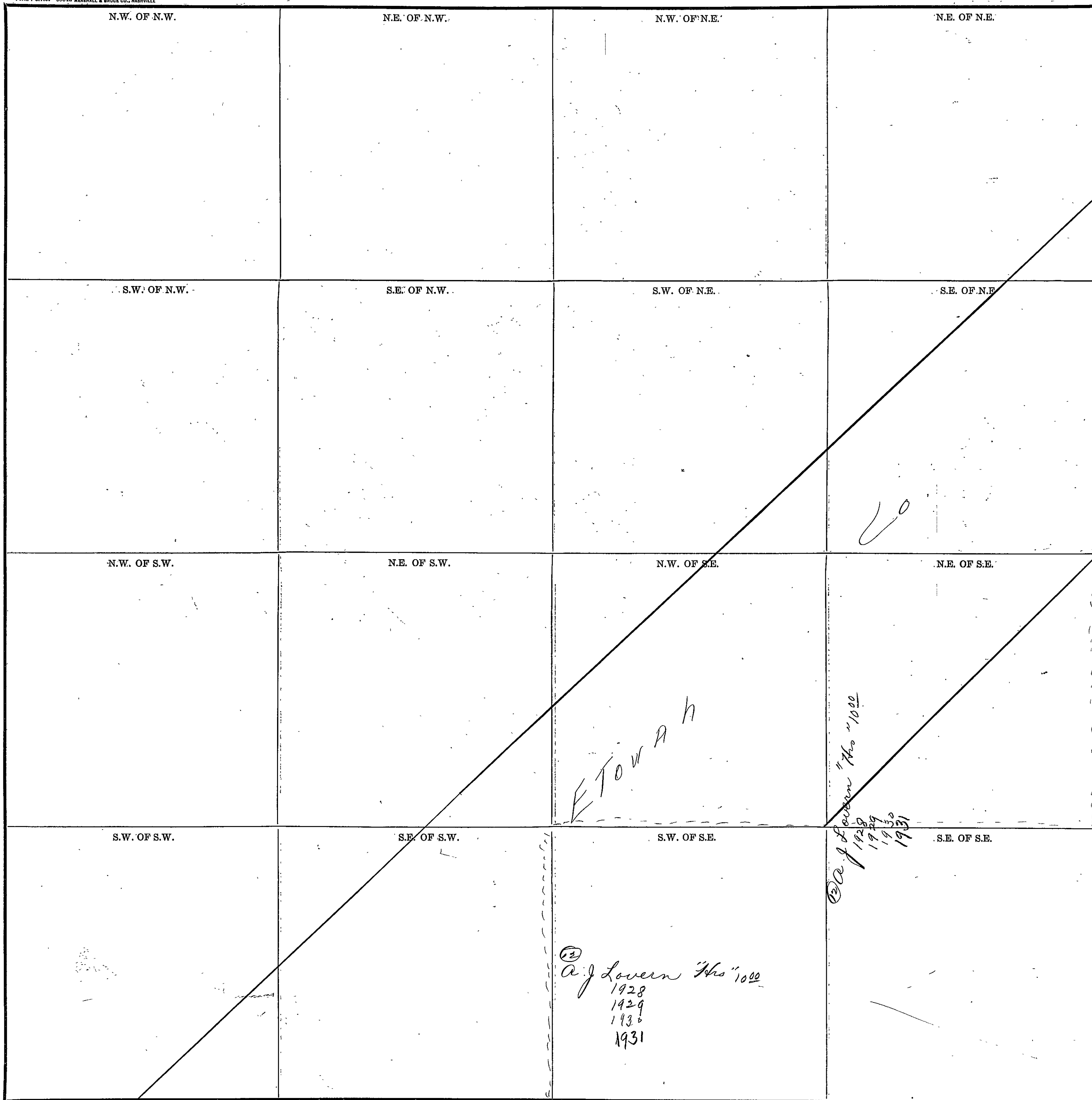

COUNTY _____

Scale—300' Ft.=1 inch

SECTION 21

TOWNSHIP 10

RANGE 4

Form 1-S.T.C.-58342 MARSHALL & BRUCE CO., NASHVILLE

<p>N.W. OF N.W.</p>	<p>N.E. OF N.W.</p>	<p>N.W. OF N.E.</p> <p>(12) S.H. Leitch C.M. Smith 10⁰⁰ 1928 1929 1930 1931</p>	<p>N.E. OF N.E.</p> <p>(12) Mrs. S.G. Stover 10⁰⁰ 1928 S.L. McCurley 1929 1930 1931</p>
<p>S.W. OF N.W.</p> <p>(12) H.W. Cleveland 1924 1930 1931</p>	<p>S.E. OF N.W.</p> <p>(12) D.W. Starks 8⁰⁰ 1928 1929 1930 1931</p>	<p>S.W. OF N.E.</p> <p>(12) St. D. Starks W.C. Kilpatrick 6⁵⁰ 1928 1929 1930 1931</p> <p>(12) C.M. Smith 1/2^a 1928 1929 1930 1931</p> <p>(12) H.W. Cleveland 1930 - 1931</p>	<p>S.E. OF N.E.</p> <p>(12) St. C. Kilpatrick J.C. Stanfield 3⁵⁰ 1928 1929 1930 1931</p>
<p>N.W. OF S.W.</p> <p>(12) St. J. Craft 7⁰⁰ 1928 W.M. Parrish 1929 1930 W.J. Craft 1931</p>	<p>N.E. OF S.W.</p>	<p>N.W. OF S.E.</p> <p>(12) St. D. Starks W.C. Kilpatrick 6⁵⁰ 1928 1929</p> <p>(12) H.W. Cleveland 1930 - 1931</p>	<p>N.E. OF S.E.</p> <p>(12) J. St. Groover 10⁰⁰ (380) 1928 1929 1930 1931</p> <p>(12) J. St. Groover 2^a 2⁵ 1928 1929 1930 1931</p>
<p>S.W. OF S.W.</p> <p>(1) Powell Summers W.J. Parrish 2⁰⁰ Ecc - 1928 1929 1930 1931</p>	<p>S.E. OF S.W.</p> <p>(12) C.M. Smith 1928 1929 1930 1931</p>	<p>S.W. OF S.E.</p> <p>(12) St. Allen 3⁷⁵ 1928 1929 1930 1931</p>	<p>S.E. OF S.E.</p> <p>(12) J. St. Groover 3^a 10⁰⁰ 1928 1929 1930 1931</p>

Scale-300 Ft.=1 inch

COUNTY _____

9.

SECTION 22

TOWNSHIP 10

RANGE 4

Form 1-S.T.C.—58842 MARSHALL & BRUCE CO., NASHVILLE

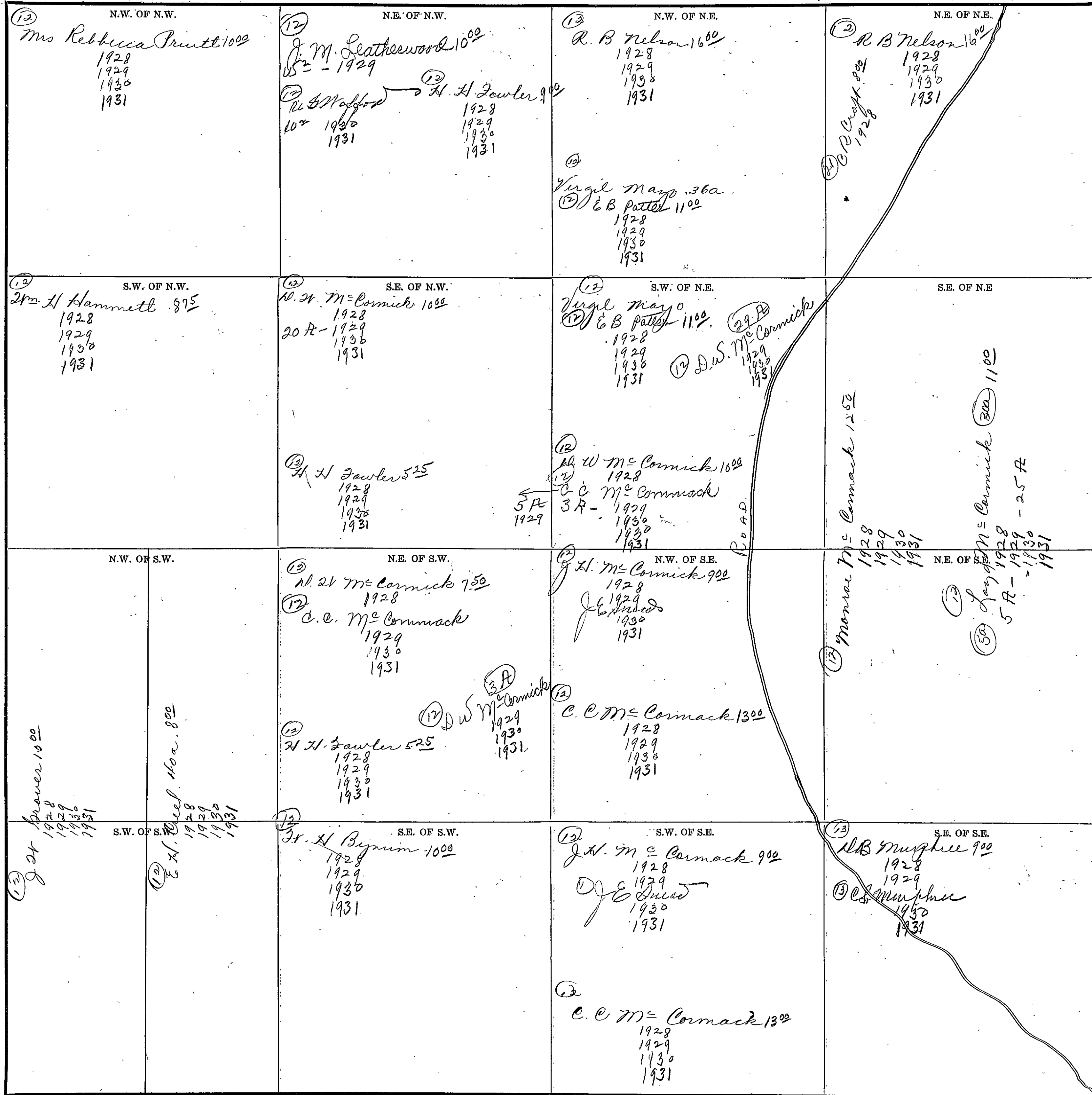

Scale-300 Ft.=1 inch

COUNTY _____

SECTION 9 3

TOWNSHIP 10

RANGE 4

Form T-S.T.C.—58342 MARSHALL & BRUCE CO., HAWKINSVILLE

<p>N.W. OF N.W.</p> <p>(12) Wm. J. Begnum 900 1928 1929 1930 1931</p>	<p>(12) N.E. OF N.W. Wm. Fowler 1000 1928 1929 1930 1931</p>	<p>(12) N.W. OF N.E. L.H. Pate 700 1928 1929 1930 1931</p>	<p>(12) N.E. OF N.E. R.A. Pullen 600 1928 1929 1930 1931</p>
<p>(12) S.W. OF N.W. Wm. J. Begnum 900 1928 1929 1930 1931</p>	<p>(12) S.E. OF N.W. B.L. Morrison 1000 1928 1929 1930 1931</p>	<p>(12) S.W. OF N.E. L.H. Pate 625 1928 1929 1930 1931</p>	<p>(12) S.E. OF N.E. R.A. Pullen 600 1928 1929 1930 1931</p>
<p>N.W. OF S.W.</p> <p>(12) W. J. Begnum 900 1928 1929 1930 1931</p>	<p>(12) N.E. OF S.W. G.M. France 1000 1928 1929 1930 1931</p> <p>(12) G.W. Brooks W.J. Gillespie 450 1928 1929 1930 1931</p>	<p>N.W. OF S.E.</p>	<p>N.E. OF S.E.</p> <p>(12) W.J. Gillespie 500 1928 1929 1930 1931</p>
<p>(12) S.W. OF S.W.</p>	<p>(12) S.E. OF S.W. Freeman Smith 500 1928 1929 1930 1931</p>	<p>S.W. OF S.E.</p>	<p>(12) S.E. OF S.E. W.J. Gillespie 500 1928 1929 1930 1931</p>

Scale—300 Ft.=1 Inch

COUNTY _____

11

SECTION 24

TOWNSHIP 10

RANGE 4

Form 1-S.T.C.—55942 MARSHALL & BRUCE CO., HANSHVILLE

<p>⑬ N.W. OF N.W. W.A. Bartlett 750 1928 1929 1930 1931</p>	<p>⑬ N.E. OF N.W. Mrs Bertrude Warren Casey 800 1928 1929 1930 1931</p>	<p>N.W. OF N.E.</p>	<p>N.E. OF N.E.</p>
<p>S.W. OF N.W. ⑬ W.A. Bartlett 750 1928 1929 1930 1931</p>	<p>S.E. OF N.W.</p>	<p>⑬ S.W. OF N.E. W. Lackey 750 1928 1929 1930 1931</p>	<p>⑬ S.E. OF N.E. W. Lackey 750 1928 1929 1930 1931</p>
<p>N.W. OF S.W.</p>	<p>N.E. OF S.W.</p>	<p>N.W. OF S.E.</p>	<p>N.E. OF S.E.</p>
<p>⑬ W.A. Bartlett 750 1928 1929 1930 1931</p> <p>S.W. OF S.W.</p>	<p>⑬ W.A. Bartlett 750 1928 1929 1930 1931</p> <p>S.E. OF S.W.</p>	<p>⑬ W.A. Bartlett 750 1928 1929 1930 1931</p> <p>S.W. OF S.E.</p>	<p>⑬ W. Lackey 750 1928 1929 1930 1931</p> <p>S.E. OF S.E.</p>

Scale—300 Ft.=1 Inch

COUNTY _____

SECTION 25

TOWNSHIP 10

RANGE 4

Form 1-S.T.C.—58842 MARSHALL & BRUCE CO., MARSHVILLE

<p>N.W. OF N.W.</p> <p>(13) W Lackey 750 1928 1929 1930 1931</p>	<p>N.E. OF N.W.</p> <p>(13) W Bartlett 750 1928 1929 1930 1931</p>	<p>N.W. OF N.E.</p>	<p>N.E. OF N.E.</p> <p>(13) W Lackey 750 1928 1929 1930 1931</p>
<p>S.W. OF N.W.</p> <p>(13) S.W Lackey 450 1928 1929 1930 1931</p>	<p>S.E. OF N.W.</p>	<p>S.W. OF N.E.</p> <p>(13) S.W Lackey 450 1928 1929 1930 1931</p>	<p>S.E. OF N.E.</p>
<p>N.W. OF S.W.</p> <p>(13) E Sneed 125 1928 1929 1930 1931</p>	<p>N.E. OF S.W.</p>	<p>N.W. OF S.E.</p> <p>(13) E Sneed 125 1928 1929 1930 1931</p>	<p>N.E. OF S.E.</p>
<p>S.W. OF S.W.</p> <p>(13) Natl Bank of Boaz 750 1928 1929</p> <p>(14) E M Buffington Som 1930 1931</p>	<p>S.E. OF S.W.</p> <p>(13) Natl Bank of Boaz 750 1928 1929</p>	<p>S.W. OF S.E.</p> <p>(13) J J Cumming 600 1928 1929 1930 1931</p>	<p>S.E. OF S.E.</p>

ROAD

Scale—300 Ft.=1 inch

COUNTY _____

RECORDED

13

SECTION 26

TOWNSHIP 10

RANGE 4

Form 1-S.T.C. - 68842 MARSHALL & BRUCE CO., NASHVILLE

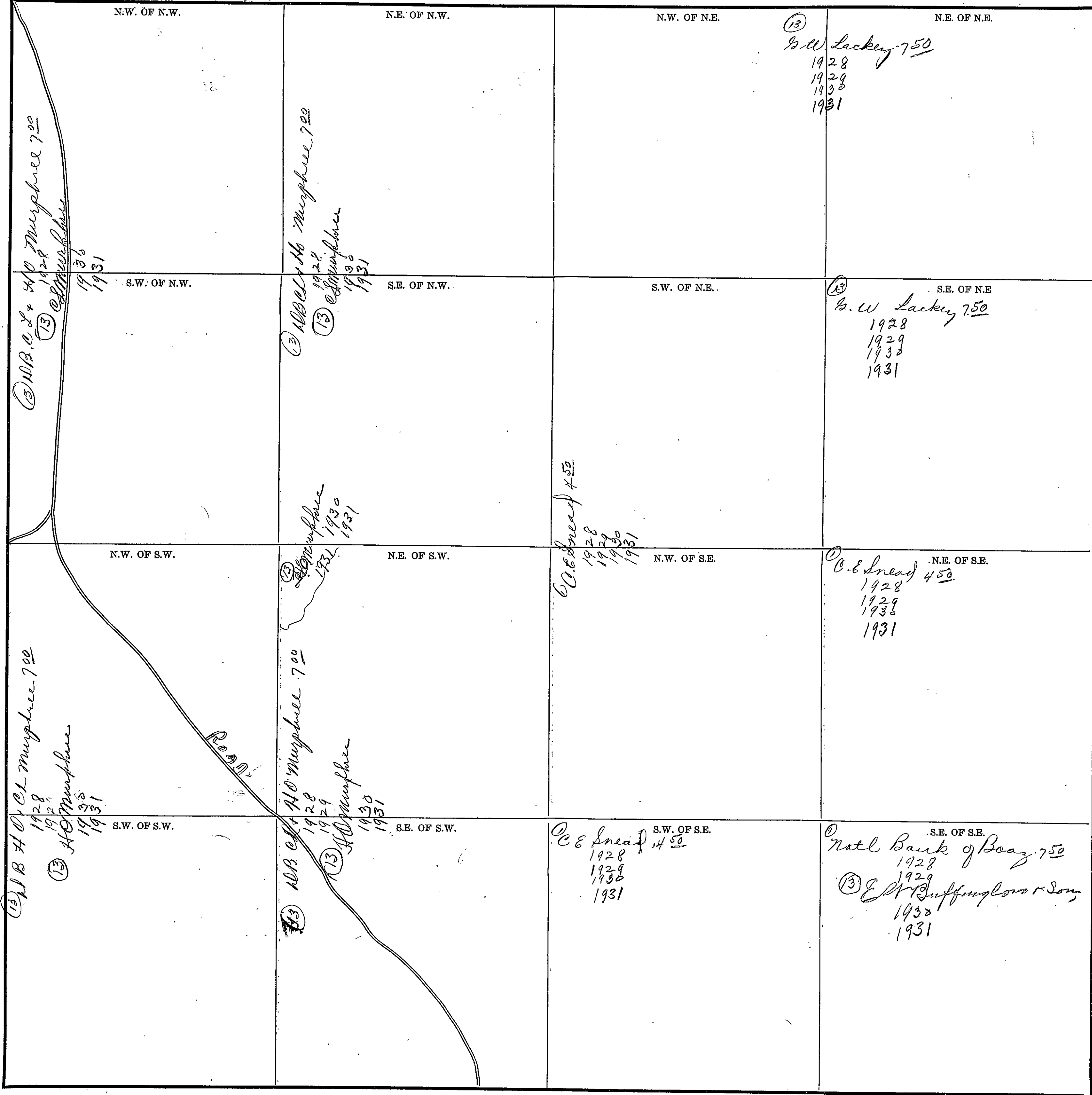

COUNTY _____

Scale - 300 Ft. = 1 inch

SECTION 27.

TOWNSHIP 10.

RANGE 14.

Form 1-S.T.C.-58842 MARSHALL & BRUCE CO., NASHVILLE

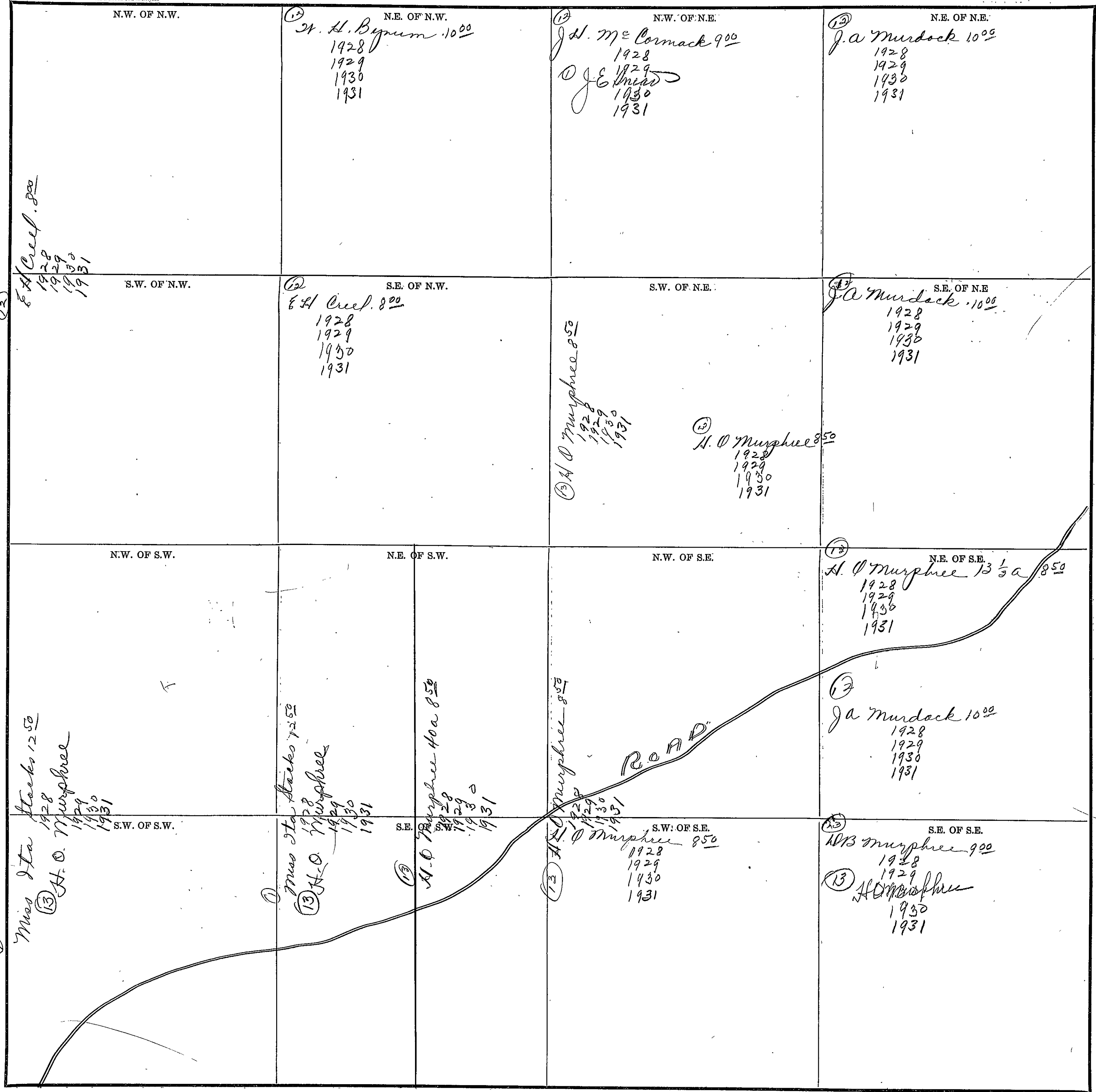

COUNTY _____

Scale-300 Ft.=1 inch

SECTION 28

TOWNSHIP 10

RANGE 4

Form 1-S.T.C.—58342 MARSHALL & BRUCE CO., NASHVILLE

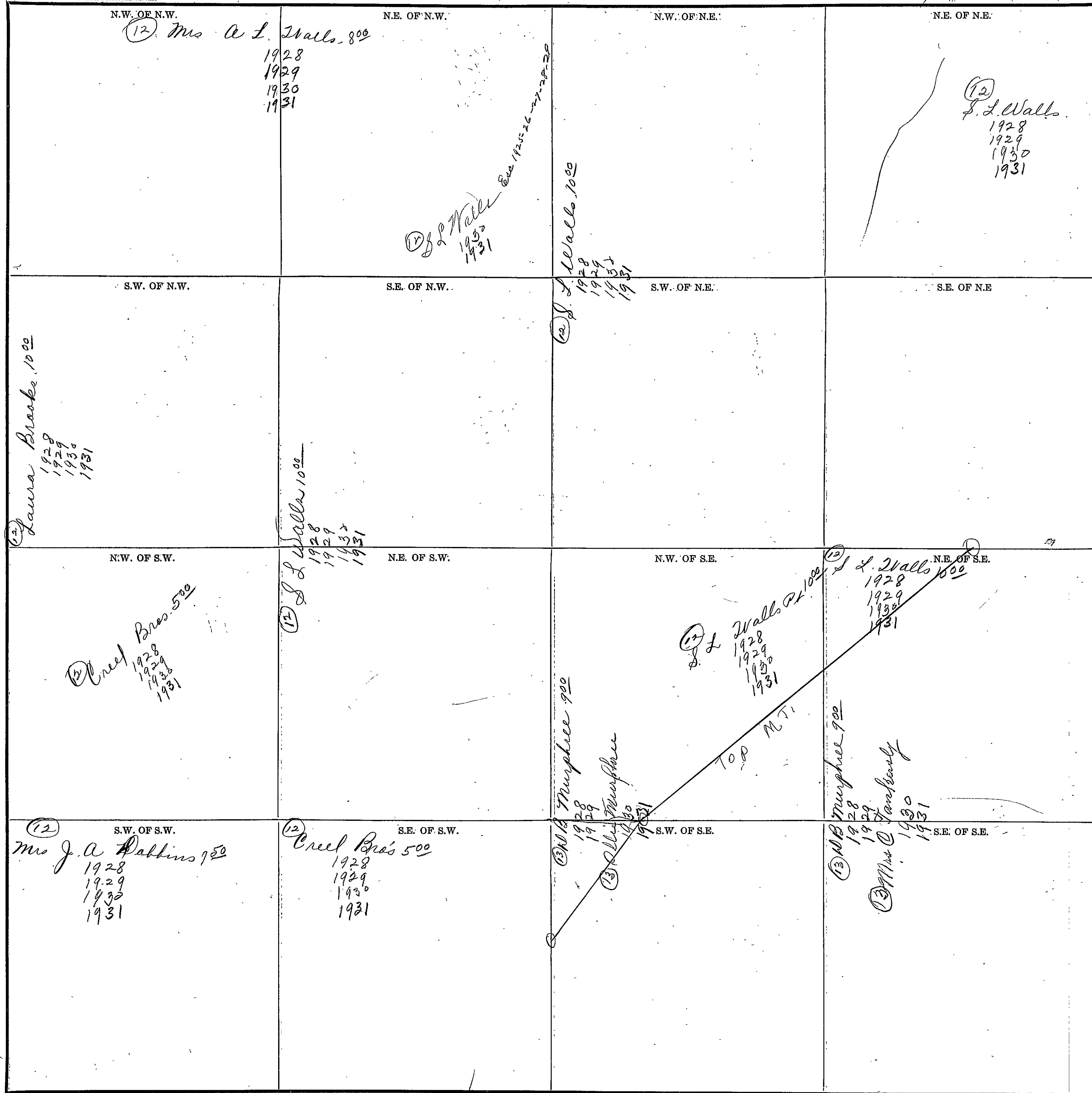

COUNTY _____

Scale—300 Ft.=1 inch

SECTION 29

TOWNSHIP 10

RANGE 4

16

Form 1-S.T.C.-58942 MARSHALL & BRUCE CO., WASHVILLE

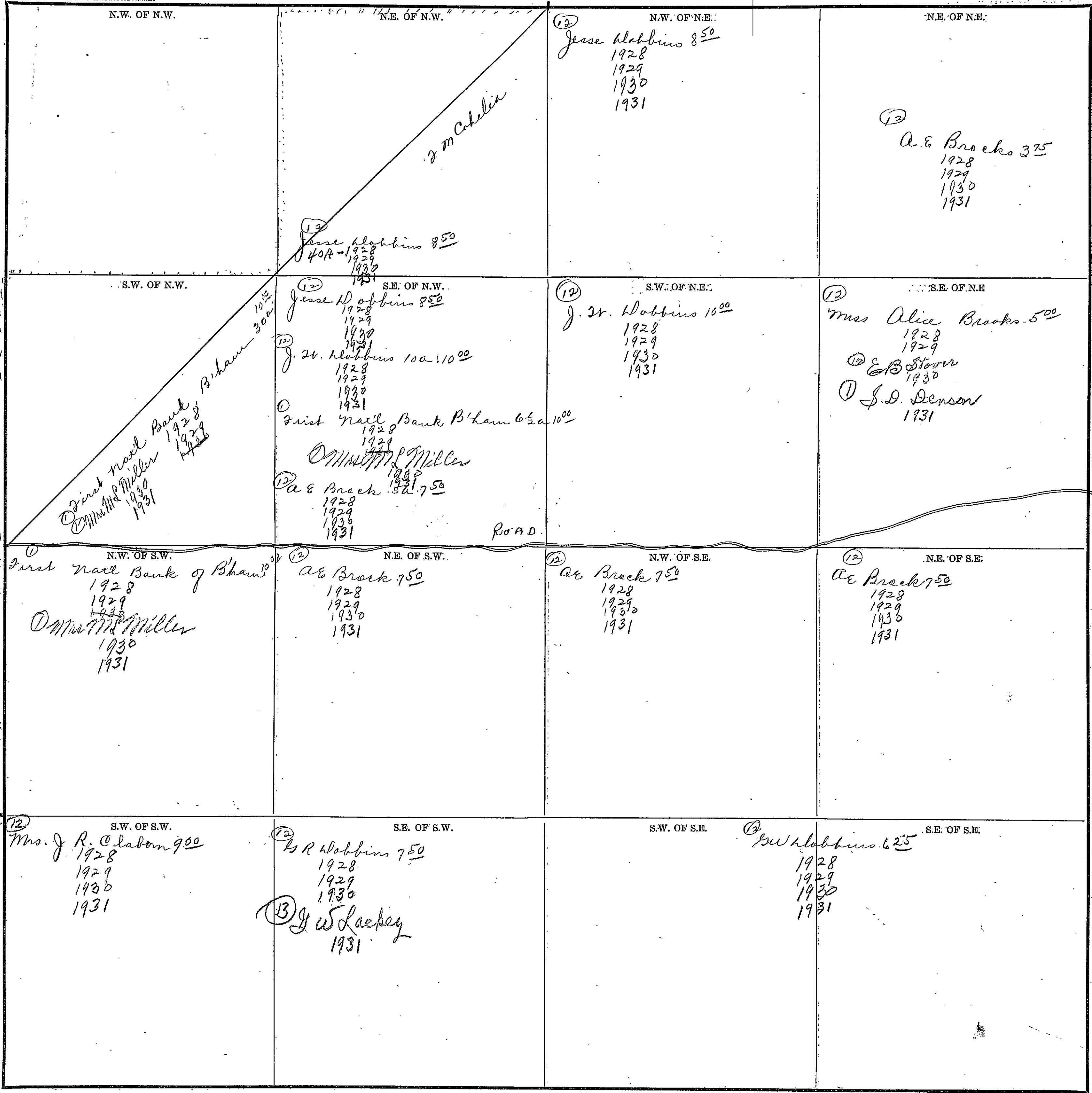

Scale-300 Ft.=1 inch

COUNTY

17.

SECTION 30

TOWNSHIP 10

RANGE 4

Form 1-ST.C.—58842 MARSHALL & BRUCE CO., NASHVILLE

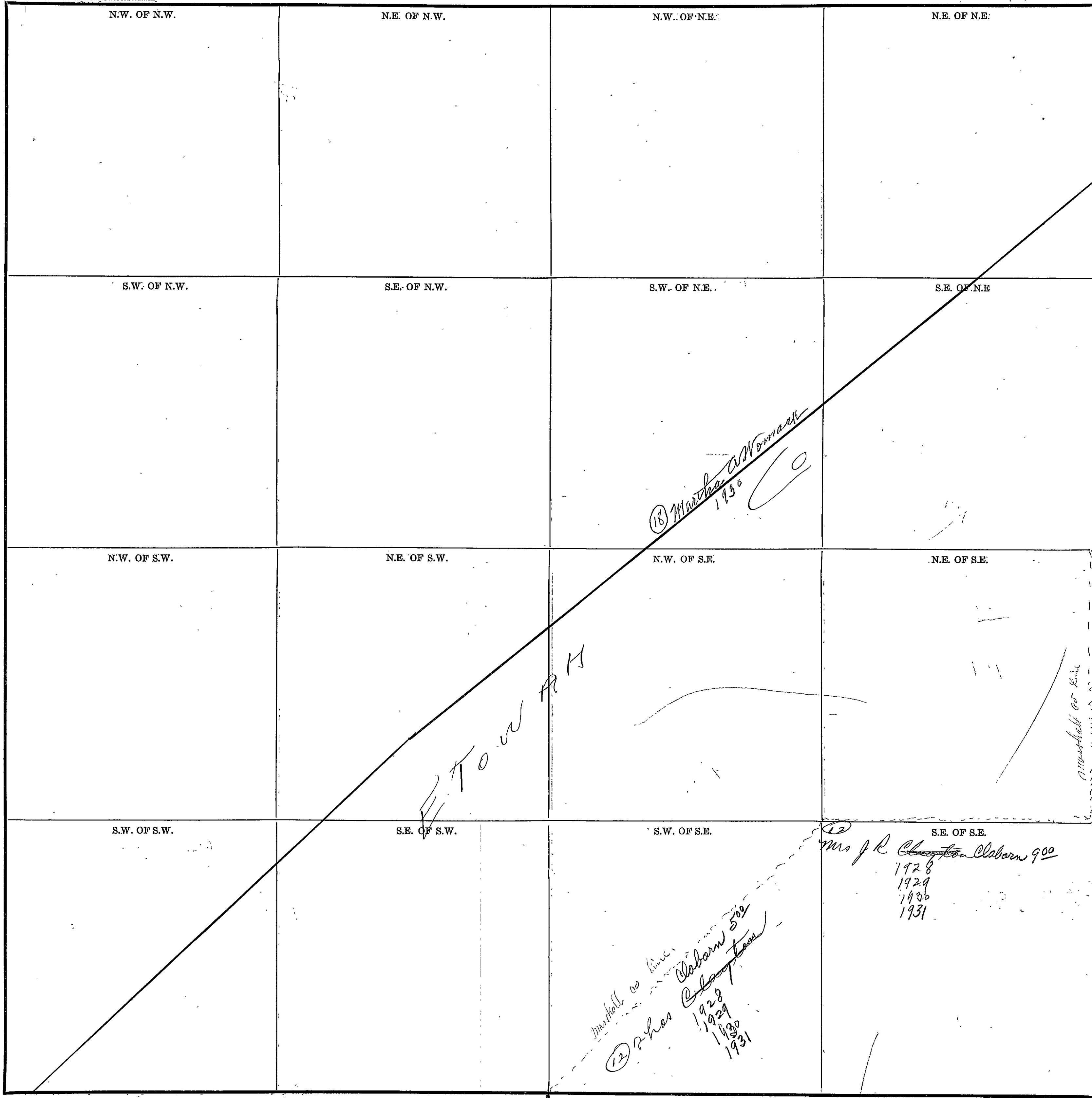

COUNTY _____

Scale—300 Ft.=1 Inch.

SECTION 31

TOWNSHIP 10

RANGE 4

Form 1-S.T.C.—58342 MARSHALL & BRUCE CO., NASHVILLE

<p>N.W. OF N.W.</p>	<p>N.E. OF N.W.</p>	<p>N.W. OF N.E.</p> <p>(12) J. Laudrom 1000 1928 1929</p> <p>(12) W. J. Abbins 1928 1931</p>	<p>N.E. OF N.E.</p> <p>(12) J. Laudrom 1000 1928 1929</p> <p>(12) W. J. Abbins 1928 1931</p> <p>(12) J. Brown 1000 1928 1929 1930 1931</p>
<p>(12) J. Brown 1000 1928 1929 1930 1931</p> <p>S.W. OF N.W.</p>	<p>(12) W. J. Abbins 800 1928 1929 1930 1931</p> <p>S.E. OF N.W.</p>	<p>(12) W. J. Abbins 900 1928 1929 1930 1931</p> <p>S.W. OF N.E.</p>	<p>(12) W. J. Abbins 900 1928 1929 1930 1931</p> <p>S.E. OF N.E.</p>
<p>(12) W. J. Clayton 600 1928 1929 1930 1931</p> <p>N.W. OF S.W.</p>	<p>(12) W. J. Clayton 600 1928 1929 1930 1931</p> <p>N.E. OF S.W.</p>	<p>(12) W. J. Clayton 600 1928 1929 1930 1931</p> <p>N.W. OF S.E.</p>	<p>(12) W. J. Clayton 900 1928 1929 1930 1931</p> <p>N.E. OF S.E.</p>
<p>(12) R. L. M. Clekey 450 1928 1930 1929</p> <p>(12) M. Stanfield & Spater 1930 1931</p> <p>S.W. OF S.W.</p>	<p>(12) W. J. Clayton 600 1928 1929 1930 1931</p> <p>S.E. OF S.W.</p>	<p>(12) W. J. Clayton 600 1928 1929 1930 1931</p> <p>S.W. OF S.E.</p>	<p>(12) W. J. Clayton 600 1928 1929 1930 1931</p> <p>S.E. OF S.E.</p>

Scale—300 Ft.=1 inch

COUNTY

SECTION 32

TOWNSHIP 10

RANGE 4

Form 1-S.T.C.—5842 MARSHALL & BRUCE CO., NASHVILLE

<p>N.W. OF N.W.</p> <p>(17) L.H. Durham J.A. Williams 10⁰⁰ 1928 1929 1930 1931</p> <p>(18) L.H. Durham 1931</p> <p>Williams 10⁰⁰ 1928 1929 1930 1931</p> <p>(17) J.A. Williams 1928 1929 1930 1931</p>	<p>N.E. OF N.W.</p> <p>(17) L.H. Durham J.A. Williams 10⁰⁰ 1928 1929 1930 1931</p> <p>(18) L.H. Durham 1931</p>	<p>N.W. OF N.E.</p> <p>(12) E.H. Creel 800 1928 1929 1930 1931</p>	<p>N.E. OF N.E.</p> <p>(12) E.H. Creel 800 1928 1929 1930 1931</p>
<p>S.W. OF N.W.</p> <p>(17) J.A. Williams 1928 1929 1930 1931</p> <p>(18) L.H. Durham 1931</p>	<p>S.E. OF N.W.</p> <p>(1) Mrs Nannie Dunn 500 1928 1929 1930</p> <p>(1) C. Little 100 1928 1929</p> <p>(1) H. G. Hales 1931</p>	<p>S.W. OF N.E.</p> <p>(1) Mrs Nannie Dunn 500 1928 1929 1930</p>	<p>S.E. OF N.E.</p>
<p>N.W. OF S.W.</p> <p>(18) M.C. Durham 425 1928 1929 1930 1931</p>	<p>N.E. OF S.W.</p> <p>(13) L.D. Stanfield 1000 1928 1929 1930 1931</p> <p>(13) D.A. Stanfield 700 1928 1929 1930 1931</p>	<p>N.W. OF S.E.</p>	<p>N.E. OF S.E.</p>
<p>S.W. OF S.W.</p> <p>(13) L.D. Stanfield 1000 1928 1929 1930 1931</p>	<p>S.E. OF S.W.</p> <p>(13) D.A. Stanfield 700 1928 1929 1930 1931</p>	<p>S.W. OF S.E.</p> <p>(1) C.E. Swain 500 1928 1929 1930 1931</p>	<p>S.E. OF S.E.</p> <p>(1) C.E. Swain 500 1928 1929 1930 1931</p> <p>(1) B.B. Murphy 450 1928 1929</p> <p>(1) Ollie Murphy 2 H SF 1930 1931</p> <p>R. 0 9.0</p>

Scale—300 Ft.=1 inch

COUNTY _____

SECTION 33

TOWNSHIP 10

RANGE 4

Form 1-S.T.C.—55342 MARSHALL & BRUCE CO., NASHVILLE

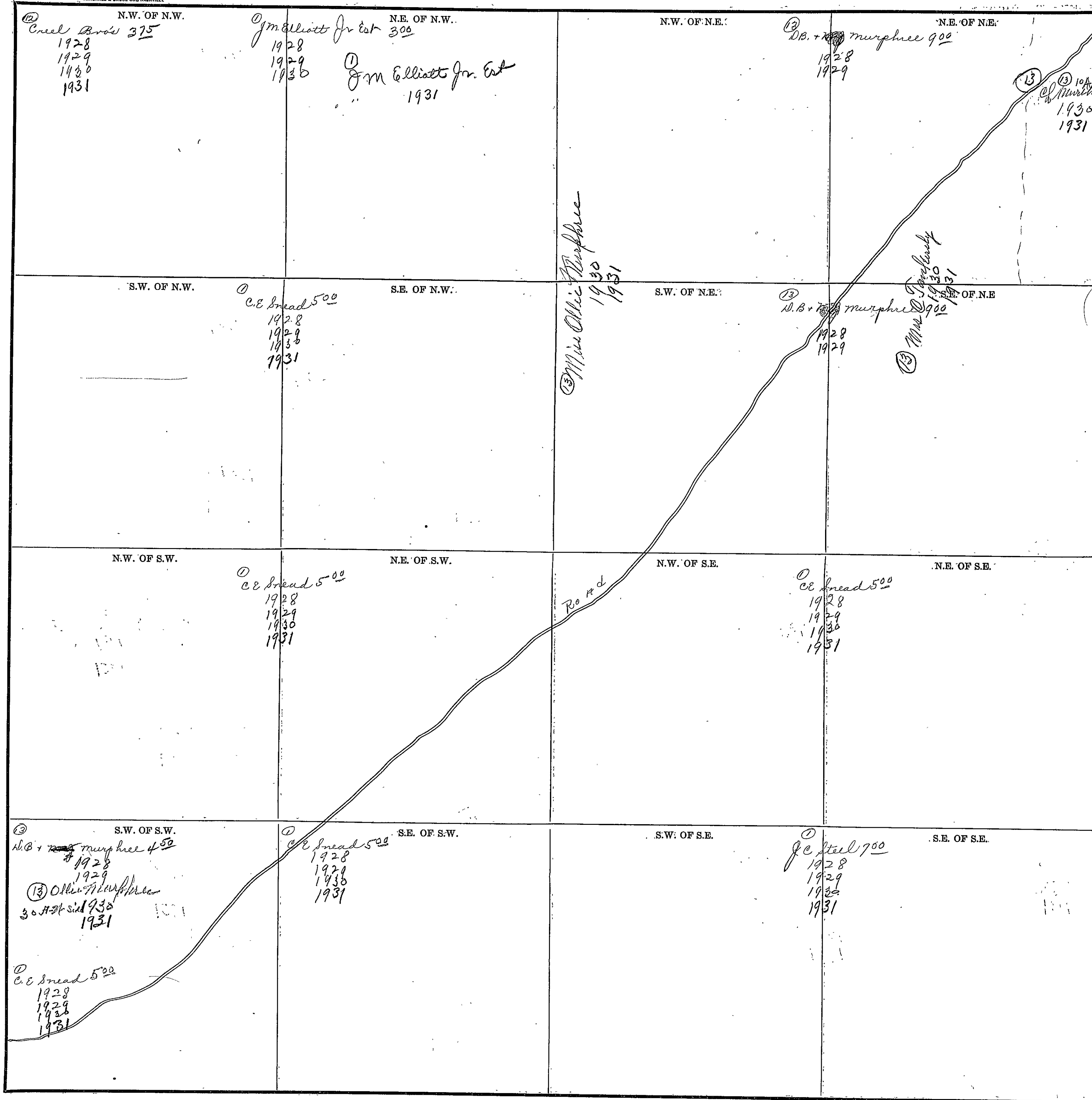

COUNTY _____

Scale—300' Ft.—1" Inch

PLAT

Form 1-S.T.C.—53242 MARSHALL & BRUCE CO., NASHVILLE

<p>13 C.L. Murphy 700 1928 1929 1930 1931</p>	<p>N.E. OF N.W.</p>	<p>N.W. OF N.E.</p>	<p>13 Charlie Williams "a" 1928 1929 1930 13 H. O. Murphy 1931</p>
<p>S.W. OF N.W.</p>	<p>13 D.B. Murphy 900 1928 1929 1930 1931 13 E. W. Buffington 1928 1929 1930 1931</p>	<p>S.W. OF N.E.</p> <p>13 Charlie Williams 1928 1929 1930 1931 13 E. W. Buffington & son 1250 1928 1929 1930 1931</p>	<p>13 S.E. OF N.E. Charlie Williams "a" 1928 1929 1930 13 H. O. Murphy All - 1931 - 75 13 E. W. Stanfield 1200 1928 1929 1930 1931</p>
<p>N.W. OF S.W.</p>	<p>13 C.E. Sneed 500 1928 1929 1930 1931</p>	<p>N.W. OF S.E.</p> <p>13 E. W. Buffington and son 7a 1250 1928 1929 1930 1931 13 E. W. Buffington and son 700 1928 1929 1930 1931</p>	<p>13 N.E. OF S.E. W. L. Anderson 1000 1928 13 Chas R. Summers 600 1928 13 E. W. Buffington "fr" 1929 1930 1931 13 E. W. Buffington + son 14A 1250 1928 1929 1930 1931</p>
<p>13 J. C. Steel 700 1928 1929 1930 1931</p>	<p>S.E. OF S.W.</p> <p>13 E. W. Buffington "fr" 800 1928 1929 1930 1931 13 E. W. Buffington Sr 1931</p>	<p>S.W. OF S.E.</p> <p>13 E. W. Buffington + son 31A 1250 1928 1929 1930 1931</p>	<p>13 S.E. OF S.E. E. W. Buffington + son 7A 1250 1928 1929 1930 1931 Road</p>

Scale—300. Ft.=1 inch

COUNTY _____

SECTION 35

TOWNSHIP 10

RANGE 4

Form 1-S.T.C.—58842 MARSHALL & BRUCE CO., MARSHVILLE

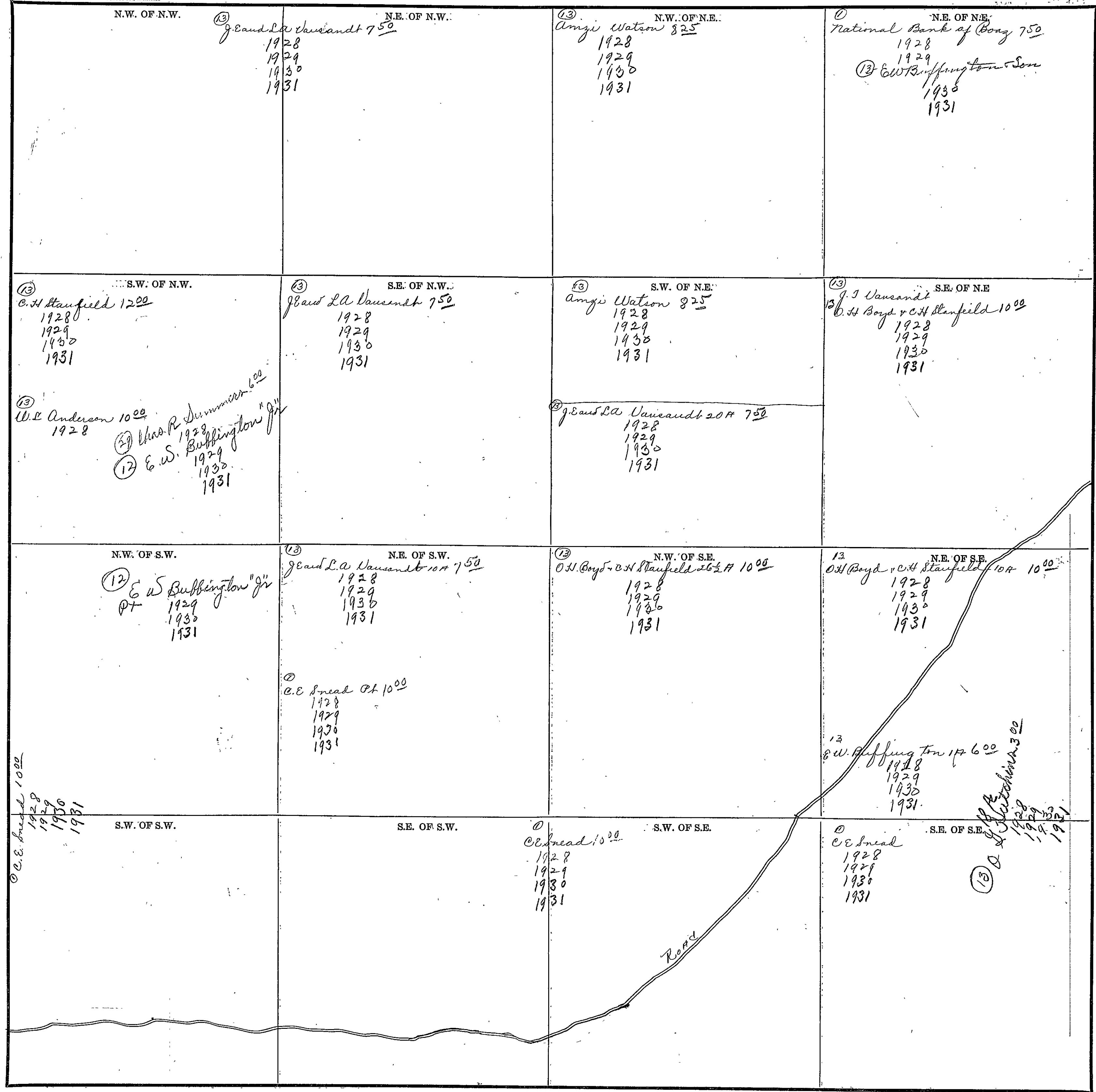

Scale—300. Ft.=1 inch

COUNTY _____

SECTION 36

TOWNSHIP 10

RANGE 4

23

Form 1-S.T.C.—58342 MARSHALL & BRUCE CO., NASHVILLE

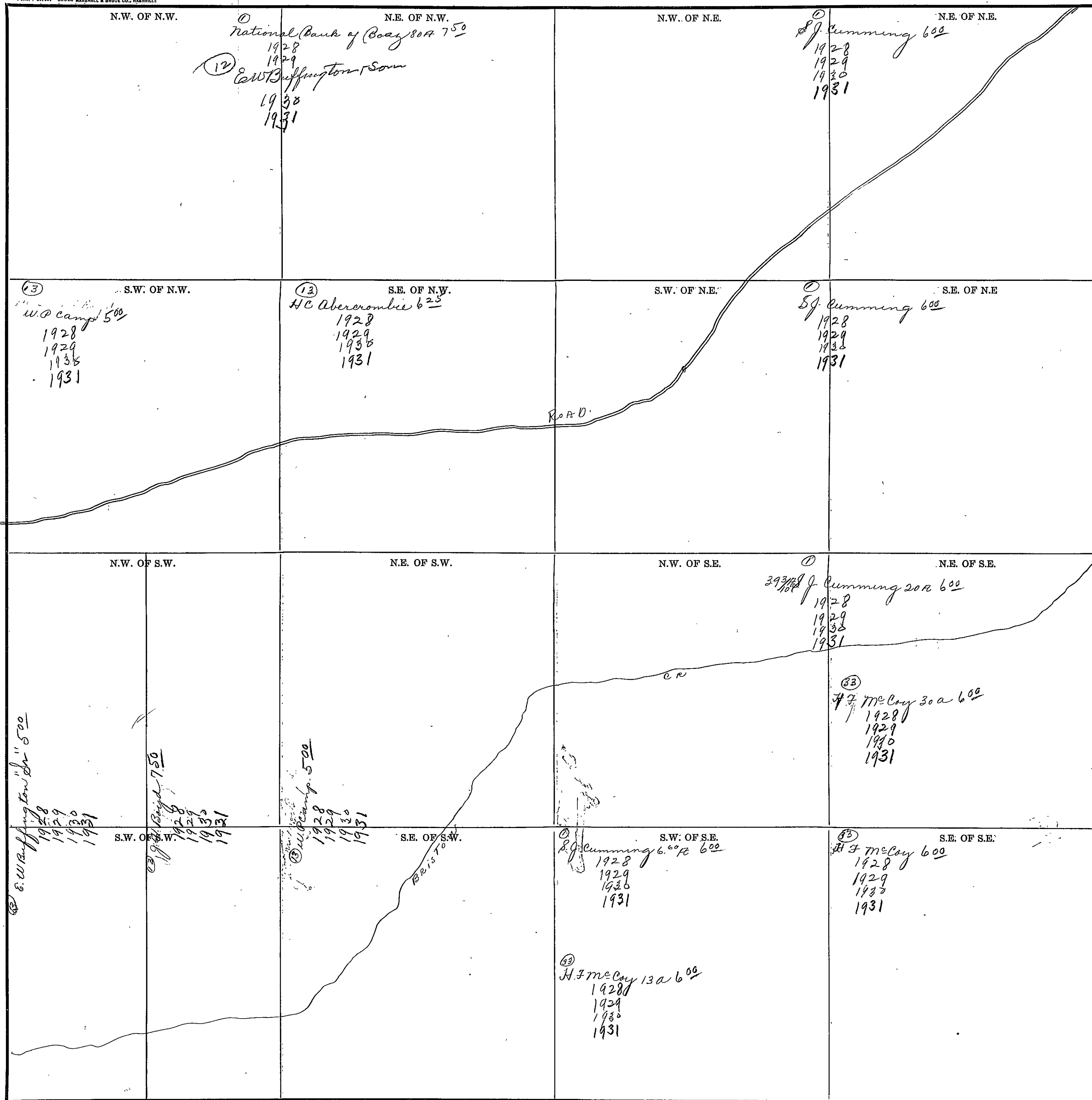

COUNTY _____

Scale—300 Ft.=1 Inch

SECTION 1

TOWNSHIP 10

RANGE 5

Form 1-S.T.C.-58842 MARSHALL & BRUCE CO., NASHVILLE

<p>(21) N.W. OF N.W. W. J. Maroney 750 1928 1929 1930 1931</p>	<p>(21) N.E. OF N.W. E. N. Mc Crary D. S. Bouldin 1200 1928 1929 W. J. Maroney 1930 1931</p> <p>(21) W. H. Moler 1930 1931</p>	<p>N.W. OF N.E.</p>	<p>(10) N.E. OF N.E. J. B. Chumley 400 1928 1929 1930 1931</p>
<p>(21) S.W. OF N.W. W. H. Baker 900 1928 1929 1930 1931 - 36 Ft.</p>	<p>(21) (21) S.E. OF N.W. W. H. Baker 900 1928 1929 1930 1931</p> <p>(21) W. P. Baker 30 Ft 1000 1928 1929 1930 1931</p>	<p>(21) S.W. OF N.E. E. N. Mc Crary 900 1928 1929 (10) W. S. Chumley 1930 1931</p>	<p>(10) S.E. OF N.E. H. P. Smith 850 1928 1929 1930 1931</p>
<p>(21) N.W. OF S.W. J. M. Hill 1000 1928 1929 1930 1931 - 36 Ft.</p>	<p>(21) N.E. OF S.W. W. H. Baker 900 1928 1929 1930 1931</p>	<p>N.W. OF S.E.</p>	<p>(10) N.E. OF S.E. F. W. Steel</p>
<p>(21) S.W. OF S.W. R. N. Mc Crary 1000 1928 1929 1930 1931</p> <p>(21) W. P. Baker 4 Ft - 1931 - 4 Ft</p>	<p>(21) S.E. OF S.W. L. Halland 1500 1928 (21) R. N. Mc Crary 1929 1930 1931</p>	<p>(21) S.W. OF S.E. E. N. Mc Crary 1000 1928 1929 1930 1931</p> <p>(10) W. S. Chumley 1930 1931</p>	<p>(10) S.E. OF S.E. F. W. Steel 1928 1929 1930 1931</p>

Scale-300' Ft.=1 inch

COUNTY

SECTION 2

TOWNSHIP 10

RANGE 5

Form 1-S.T.C.—58342 MARSHALL & BRUCE CO., HANVILLE

<p>(21) N.W. OF N.W. J. C. Powell 2a 1000 1928 1929 1930 1931</p> <p>(21) A. M. Johnson 37a 1100 1928 1929 1930 1931</p>	<p>(21) N.E. OF N.W. (21) D. L. Reebuck 1930 D. L. Reebuck H. C. Reebuck Sold</p> <p>(21) J. O. Johnson 10A (21) J. O. Johnson 10A See next sheet</p>	<p>(21) N.W. OF N.E. D. L. Reebuck 1500 1928 1929 1930 1931</p>	<p>(21) N.E. OF N.E. Mrs Mary Addington 750 1928</p>
<p>(21) S.W. OF N.W. J. O. Johnson 1000 1928 1929 1930 1931</p>	<p>(21) S.E. OF N.W. (21) C. V. Reebuck 1500 1928 1929 1930 1931</p> <p>(21) A. M. Johnson 1700 10A 1928 1929 1930 1931</p>	<p>(21) S.W. OF N.E. (21) C. V. Reebuck 1500 1928 1929 1930 1931</p> <p>(21) A. M. Johnson 1700 1928 1929 1930 1931</p>	<p>(21) S.E. OF N.E. Mrs Mary Addington 750 1928</p> <p>(21) J. O. Johnson 1928 1929 1930 1931</p>
<p>(21) N.W. OF S.W. A. M. Johnson 38A - 1929 1930 1931</p>	<p>N.E. OF S.W.</p> <p>(21) J. E. Holland 2A - 1929 1930 1931</p> <p>(21) J. E. Holland 1000 1928 1929 1930 1931</p> <p>(21) E. H. Taylor 1000 1928 1929 1930 1931</p>	<p>(21) N.W. OF S.E. J. G. White 1000 1928 1929 1930 1931</p>	<p>(21) N.E. OF S.E. Mrs M. Jacobs 1250 1928 1929 1930 1931</p>
<p>(21) S.W. OF S.W. J. E. Holland 1929 1930 1931</p>	<p>(21) S.E. OF S.W. (21) A. M. Johnson 15A 1100 1928 1929 1930 1931</p>	<p>S.W. OF S.E.</p>	<p>(21) S.E. OF S.E. E. M. McCreary 1000 1928 1929 1930 1931</p>

Scale—300 Ft.=1 Inch

COUNTY

Form T-S. T. G.
61925 MARSHALL & BRUCE CO. WARREN

SECTION 2

TOWNSHIP 10

RANGE 5

(20) W. G. Yather 10⁰⁰
1928
1929
1930
1931

(21) L. R. Ralback 10 a. 15⁰⁰
1928
1929
1930
1931

(22) J. O. Johnson 10⁰⁰
1928
1929
1930
1931

(21) J. O. Johnson 10⁰⁰
1928
1929
1930
1931

P-7

Scale—300 Ft.=1 Inch

COUNTY _____

SECTION 3

TOWNSHIP 10

RANGE 5

28

26

Form 1-S.T.C. - 58342 MARSHALL & BRUCE CO., NASHVILLE

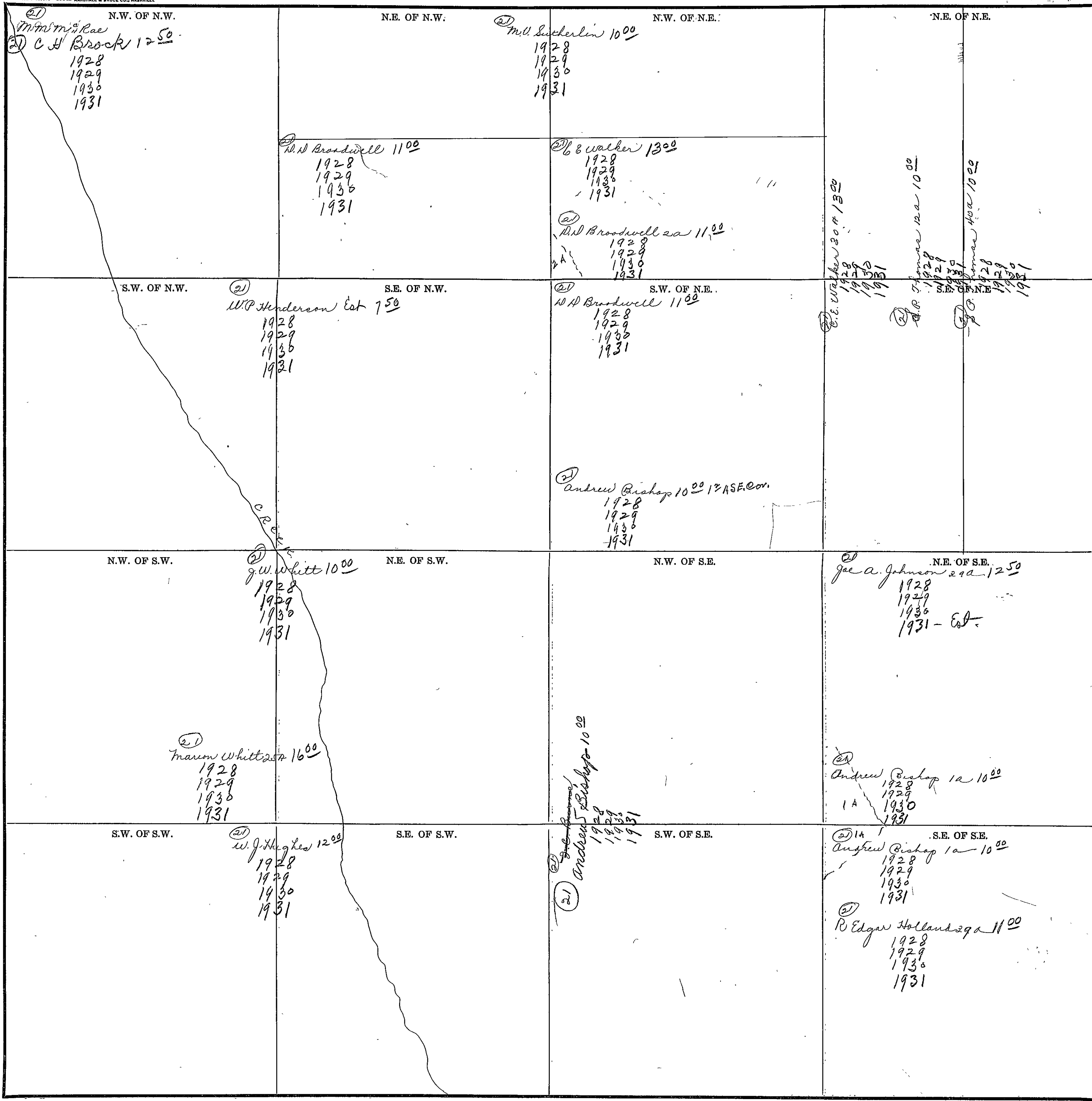

Scale - 300 Ft. = 1 inch

COUNTY _____

27

SECTION 6

TOWNSHIP 10

RANGE 5

Form 1-S.T.O.—55342 MARSHALL & BRUCE CO., NASHVILLE

<p>N.W. OF N.W.</p> <p>② J.H. Leith 1500 1928 1929 1930 1931</p>	<p>N.E. OF N.W.</p> <p>② J.H. Leith 3000 1928</p>	<p>N.W. OF N.E.</p>	<p>N.E. OF N.E.</p>
<p>S.W. OF N.W.</p> <p>J.H. Leith 2000 1928</p>	<p>S.E. OF N.W.</p>	<p>S.W. OF N.E.</p>	<p>S.E. OF N.E.</p>
<p>N.W. OF S.W.</p>	<p>N.E. OF S.W.</p>	<p>N.W. OF S.E.</p>	<p>N.E. OF S.E.</p>
<p>S.W. OF S.W.</p> <p>② J.H. Leith 1500 1928 1929 1930 1931</p>	<p>S.E. OF S.W.</p> <p>② J.H. Leith 1500 1928 1929 1930 1931</p> <p>ETOWAH Co</p>	<p>S.W. OF S.E.</p> <p>unknown owner</p>	<p>S.E. OF S.E.</p>

MARSHALL Co

ETOWAH Co

unknown owner

Scale—300 Ft.=1 inch

COUNTY _____

SECTION 7

TOWNSHIP 10

RANGE 5

Form 1-S.T.C.-5842 MARSHALL & BRUCE CO., HARTVILLE

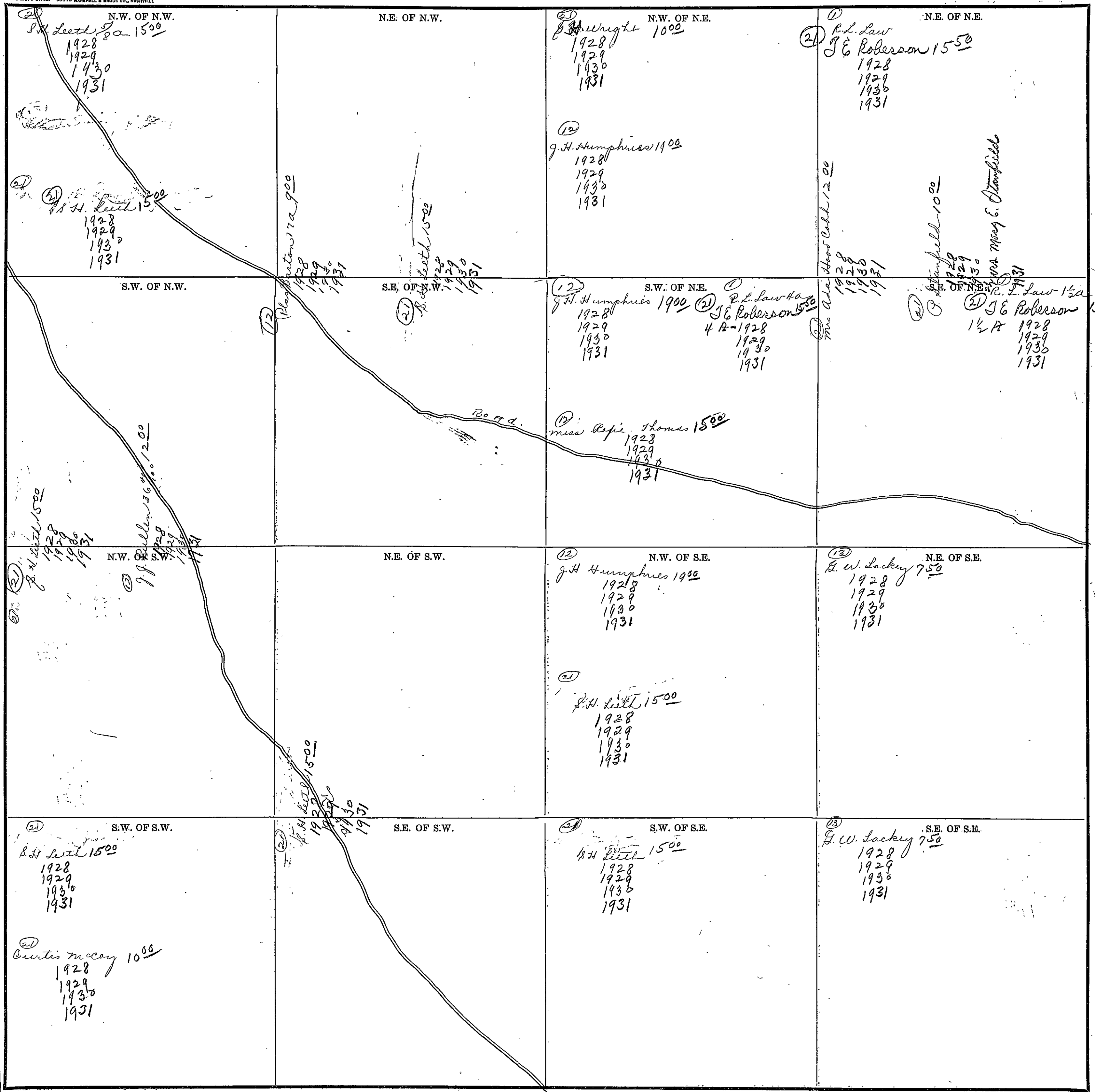

COUNTY

Scale-300 Ft.=1 inch

Section 8

Township 10

Range 5 E

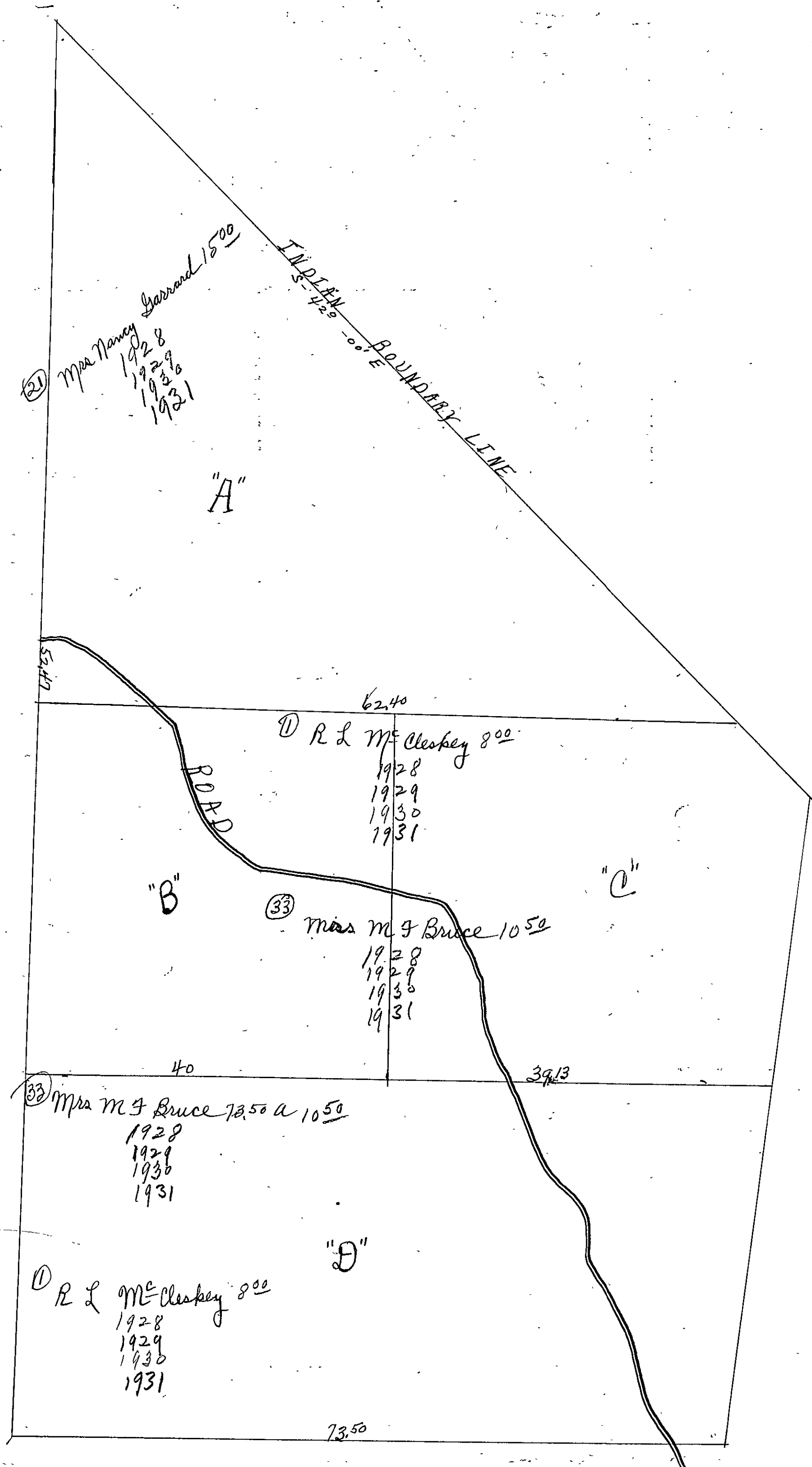

SEC 8 - TP 10 - R - 5 E.

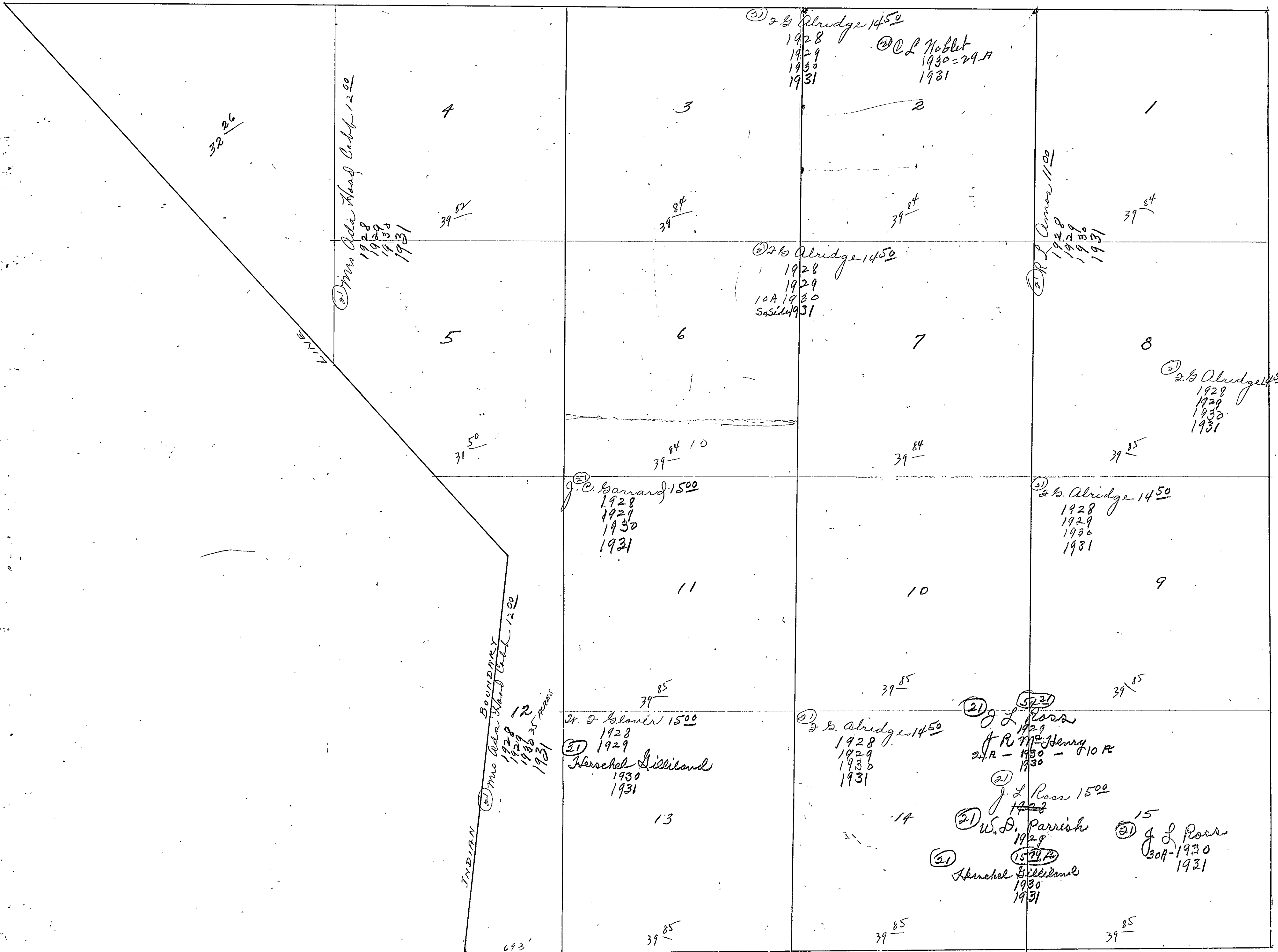

32 26

Mo Ada Head Ckch 1200

1928
1929
1930
1931

4

39 84

3

39 84

2 B Alridge 1450
1928
1929
1930
1931
L. Hoblet
1930-29.11
1931

2

39 84

L. Amos 1100

1928
1929
1930
1931

39 84

2 B Alridge 1450
1928
1929
10A 1930
S. S. S. 1931

5

31 50

6

39 84 10

7

39 84

8

2 B Alridge 1450
1928
1929
1930
1931

39 85

J. C. Savard 1500
1928
1929
1930
1931

11

39 85

10

39 85

2 B Alridge 1450
1928
1929
1930
1931

9

39 85

INDIAN
Mo Ada Head Ckch 1200

1928
1929
1930
1931

Dr. J. Colver 1500
1928
1929
Herschel Gilliland
1930
1931

13

39 85

2 B Alridge 1450
1928
1929
1930
1931

14

39 85

J. L. Ross
1929
R. M. Henry
24 R - 1930 - 10 R
1930

J. L. Ross 1500
1928

W. D. Parrish
1929

Herschel Gilliland
1930
1931

J. L. Ross
307-1930
1931

39 85

693'

SECTION 9

TOWNSHIP 10

RANGE 5

Form 1-S.T.C.-58843 MARSHALL & BRUCE CO., NASHVILLE

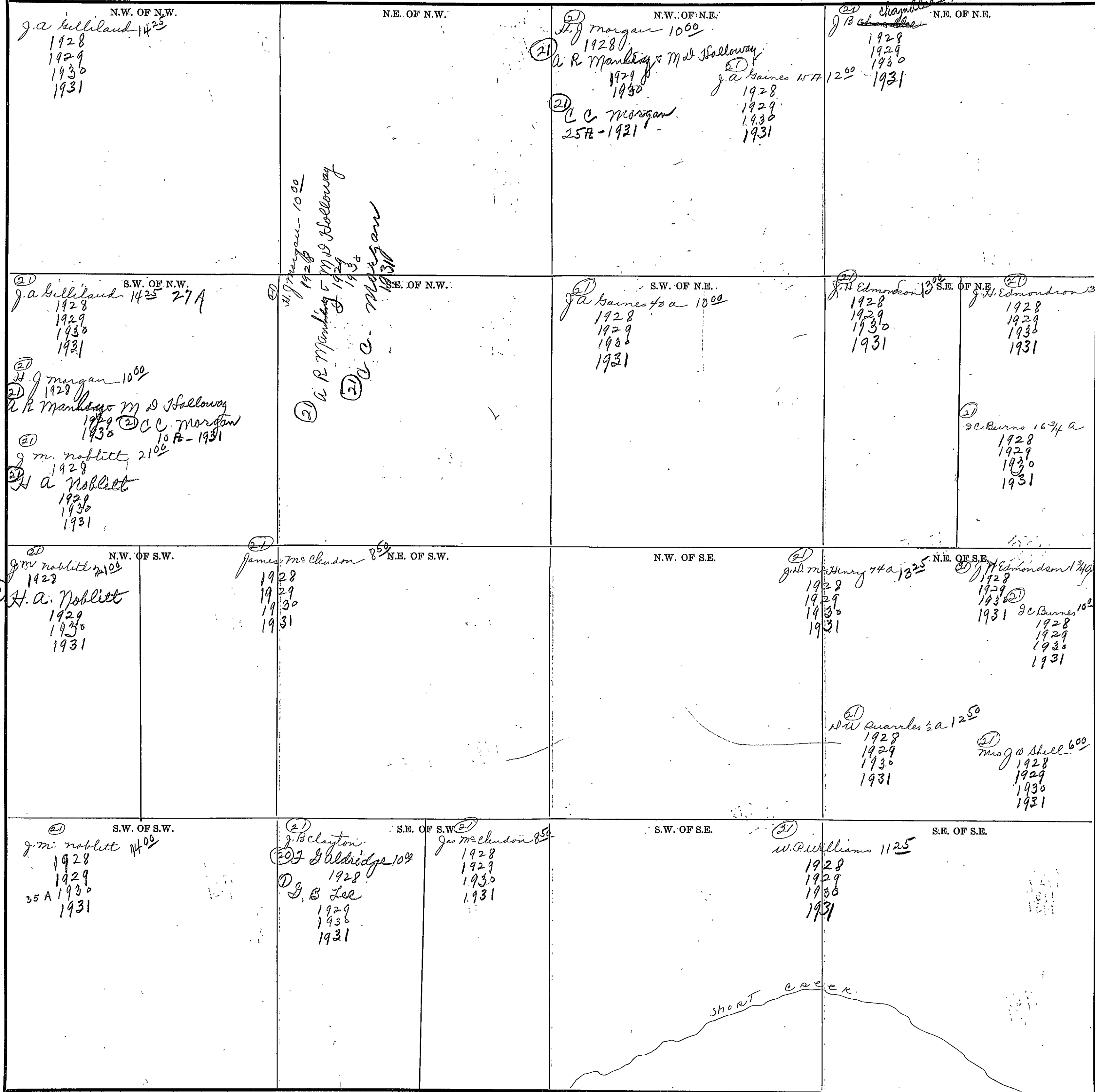

Scale-300' Ft.=1 Inch

COUNTY

SECTION 10

TOWNSHIP 10

RANGE 5

Form 1-3.T.C.-58342 MARSHALL & BRUCE CO., NASHVILLE

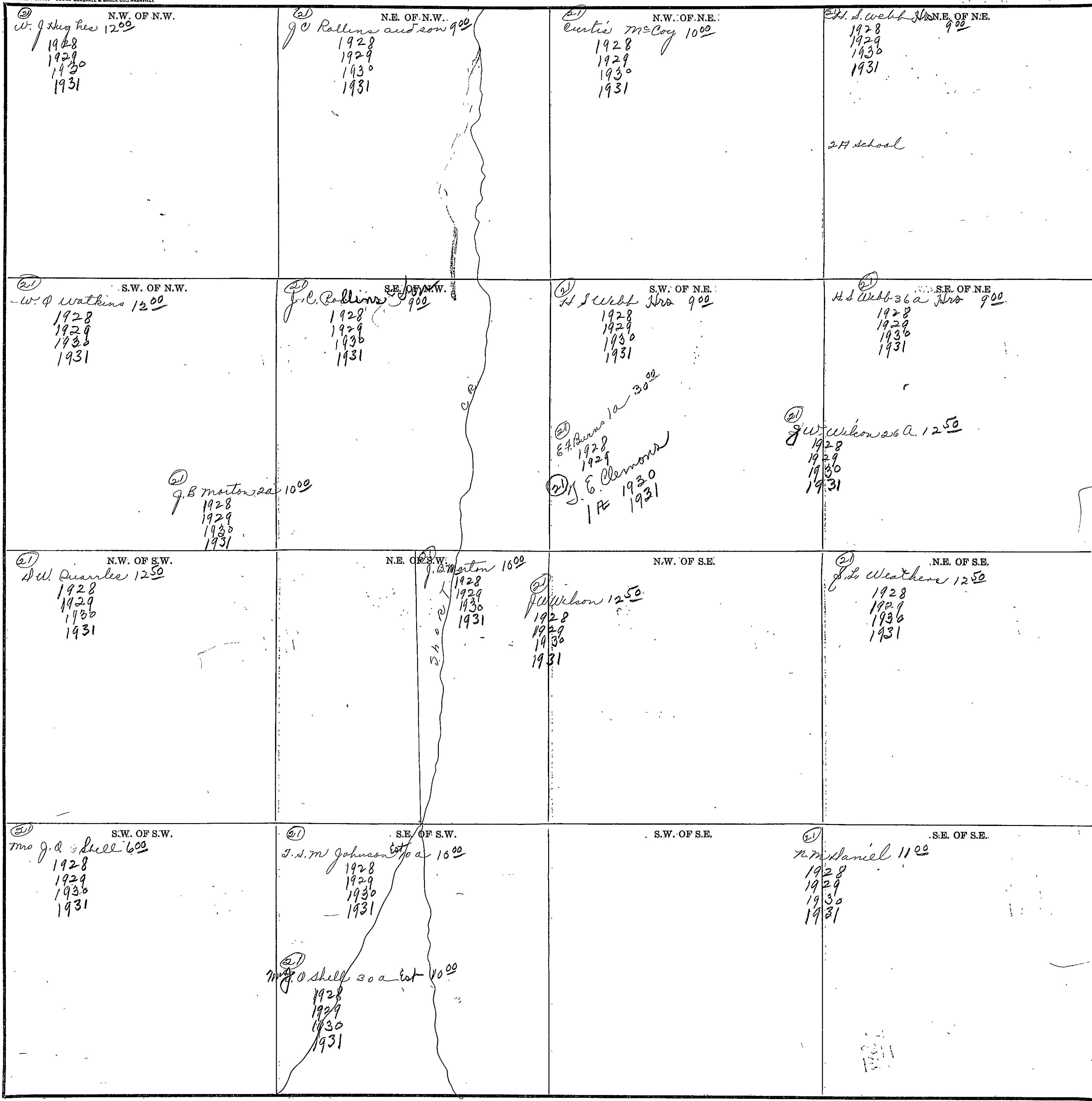

Scale-300 Ft.=1 Inch.

COUNTY

SECTION

SECTION 11

TOWNSHIP 10

RANGE 5

Form 1-S.T.C.—58842 MARSHALL & BRUCE CO., NASHVILLE

<p>(21) N.W. OF N.W. 750 B. R. Smith 1928 1929 1930 1931</p>	<p>N.E. OF N.W.</p>	<p>(21) N.W. OF N.E. 900 A. E. Mc Clendon 1928 1929 1930 1931</p>	<p>(21) N.E. OF N.E. 1000 J. W. Mc Clendon 1928 1929 1930 1931</p>
<p>(21) B. Ligon Smith 1250 1927 1928 1929 1930 1931</p>	<p>(21) 1200 1928 1929 1930 1931</p>		<p>(21) J. D. Kilpatrick 700 1928 1929 1930 1931</p>
<p>(21) S.W. OF N.W. 1000 B. W. Wilson 1928 1929 1930 1931</p>	<p>S.E. OF N.W.</p>	<p>S.W. OF N.E.</p>	<p>(21) S.E. OF N.E. 900 A. E. Mc Clendon 1928 1929 1930 1931</p>
<p>(21) N.W. OF S.W. 1000 Mrs. J. M. Brown 1928 1929 1930 1931</p>	<p>(21) N.E. OF S.W. 1000 C. S. Brown 1928 1929 1930 1931</p>	<p>(21) 750 Mrs. S. Br. M. & Amos 1928 1929 1930 1931</p>	<p>(21) N.W. OF S.E. 900 A. E. Mc Clendon 1928 1929 1930 1931</p>
<p>(21) S.W. OF S.W. 1000 B. H. Lester 1928 1929 1930 1931</p>	<p>(21) S.E. OF S.W. 850 J. G. Richards 1928 1929 1930 1931</p>	<p>(21) S.W. OF S.E. 1250 W. R. Budget 1928 1929 1930 1931</p>	

(21) W. R. Wise 1000
1/2 R
1928
1929
1930
1931

Scale—300 Ft.=1 Inch

COUNTY

SECTION 33-1/2

TOWNSHIP 10

RANGE 5

Form 1-S.T.C.—58342 MARSHALL & BRUCE CO., NASHVILLE

<p>(2) N.W. OF N.W. G.H. Mcclendon 1000 1928 1929 1930 1931</p>	<p>(2) N.E. OF N.W. B.W. Holland 1500 1928 1929 1930 1931</p>	<p>(2) N.W. OF N.E. E.N. McCreary 1000 1928 1929 1930 (2) G.A. Wofford 8A-1931</p>	<p>(2) N.E. OF N.E. S.H. Leeth 12a (2) O.A. Mashburn 5A-1931</p>
<p>(2) S.W. OF N.W. G.W. McCreary 700 1928 1929 1930 1931</p>	<p>(2) S.E. OF N.W. W.K. Johnson 1300 1928 (1) W.E. Dickland 1929 (2) G.E. Duckles 1930 1931</p>	<p>(2) S.W. OF N.E. G.A. Wofford 1400 1928 1929 1930 1931</p>	<p>(2) S.E. OF N.E. S.H. Leeth (2) G.A. Wofford 1400 pt 1928 1929 1930 1931</p>
<p>(2) N.W. OF S.W.</p>	<p>(2) N.E. OF S.W. J.P. Milver 1000 1928 1929 1930 1931</p>	<p>(2) N.W. OF S.E. E.N. McCreary 1000 1928 1929 1930 1931</p>	<p>(2) N.E. OF S.E.</p>
<p>(2) S.W. OF S.W. J.P. Milver 1928 1929 1930 1931</p>	<p>(2) S.E. OF S.W. W.F. Milver 1928 1929 1930 1931</p>	<p>(2) S.W. OF S.E. E.N. McCreary 1000 1928 1929 1930 1931</p>	<p>(2) S.E. OF S.E. E.N. McCreary (2) J.P. Milver 800 1928 1929 1930 1931</p>

Scale—300 Ft.—1 Inch

COUNTY _____

#34

SECTION 13

TOWNSHIP 10

RANGE 5

Form 1-S.T.C.—58342 MARSHALL & BRUCE CO., NASHVILLE

<p>N.W. OF N.W.</p> <p>(10) Namon Nixon 12⁰⁰ 26²/₃ A - 1928</p> <p>(21) L.H. Leath 1929 1930</p> <p>(21) Henry Upton W³ - 1931 - 6²/₃ A</p>	<p>(21) J. Jacobs 54a - 10⁰⁰ N.E. OF N.W.</p> <p>1928 1929 1930 1931</p>	<p>N.W. OF N.E.</p>	<p>(21) B.P. Moore 10⁰⁰ N.E. OF N.E.</p> <p>1928 1929 - "cat" 1930 1931</p>
<p>(21) W. Hickam 29⁷/₂ S.W. OF N.W.</p> <p>(21) J.P. Coolinger</p> <p>(21) L.H. Leath 10⁰⁰ 1928 1929 1930 1931</p>	<p>(21) S.S. Gaskin S.E. OF N.W. 10⁰⁰</p> <p>1928 1929 1930 1931</p>	<p>(21) L.H. Leath 12⁰⁰ S.W. OF N.E.</p> <p>1928 1929 1930 1931</p> <p>20 A - 1931 - 20 A</p> <p>(21) Luther Leath 20 A - 1931 - 20 A</p>	<p>(21) James Jacob 10⁰⁰ S.E. OF N.E.</p> <p>1928 1929 1930 1931</p>
<p>3/4 a Church.</p> <p>(21) J.M. Mosley 10⁰⁰ N.W. OF S.W.</p> <p>1928 1929 1930 1931</p>	<p>(21) L.W. Baker 15⁰⁰ N.E. OF S.W.</p> <p>(21) 1928</p> <p>(21) N.O. Marshburn 1929 1930 1931</p>	<p>(21) O.C. Dixon N.W. OF S.E.</p> <p>1929 1930</p>	<p>(21) James Jacob 10⁰⁰ N.E. OF S.E.</p> <p>1928 (21) James Jacob 1929 1930 1931</p> <p>(21) James Jacob 1931</p>
<p>(1) H.P. Smith Est 7⁵⁰ S.W. OF S.W.</p> <p>1928</p> <p>(1) H.A. Hudson 1930 Est. 1929 1931</p>	<p>(21) J.R. Turner 12⁵⁰ S.E. OF S.W.</p> <p>1928 1929 1930 1931</p>	<p>S.W. OF S.E.</p>	<p>(21) S.S. Gaskin 9⁰⁰ S.E. OF S.E.</p> <p>1928 1929 1930 1931</p>

Scale—300 Ft.=1 Inch

COUNTY

SECTION 14

TOWNSHIP 10

RANGE 5

Form 1-S.T.C.—58342 MARSHALL & BRUCE CO., NASHVILLE

<p>(1) N.W. OF N.W. D.M. Wise 12⁵⁰ 1928 1929 1930 1931</p>	<p>(21) N.E. OF N.W. Sam + Grant Burns 12⁰⁰ 1928 1929 1930 1931</p>	<p>(21) N.W. OF N.E. W.R. Judger 12⁵⁰ 1928 1929 1930 1931</p>	<p>N.E. OF N.E.</p>
<p>S.W. OF N.W. (21) Sam and Grant Burns 12⁰⁰ 1928 1929 1930 1931</p>	<p>S.E. OF N.W. Andrew Bishop 10⁰⁰ 1928 Claude E. Copeland 7⁵⁰ 1929 1930 1931</p>	<p>(21) S.W. OF N.E. Andrew Bishop 10⁰⁰ 1928 Claude E. Copeland 7⁵⁰ 1929 1930 1931</p>	<p>(21) S.E. OF N.E. W.R. Judger 12⁵⁰ 1928 1929 1930 1931</p>
<p>N.W. OF S.W. E.C. Chambers 15⁰⁰ 1928 1929 1930 1931</p>	<p>N.E. OF S.W. S.A. Snellgrove 10⁰⁰ 1928 1929 1930 1931</p>	<p>(21) N.W. OF S.E. S.A. Snellgrove 10⁰⁰ 1928 1929 1930 1931</p>	<p>(21) N.E. OF S.E. C & Strickland 11²⁵ 1928 Claude E. Copeland 7⁵⁰ 1929 1930 1931</p>
<p>(21) S.W. OF S.W. E.C. Chambers 15⁰⁰ 1928 1929 1930 1931</p>	<p>(21) S.E. OF S.W. Henry Smith 8⁰⁰ 1928 1929 1930 1931</p>	<p>S.W. OF S.E. S.A. Snellgrove 10⁰⁰ 1928 1929 1930 1931</p>	<p>(21) S.E. OF S.E. S.A. Snellgrove 10⁰⁰ 1928 1929 1930 1931</p>

Scale—300 Ft.=1 inch

COUNTY _____

MARSHALL & BRUCE CO.

26

SECTION 15

TOWNSHIP 10

RANGE 5

Form 1-3-T.C.—55942 MARSHALL & BRUCE CO., HARRISVILLE

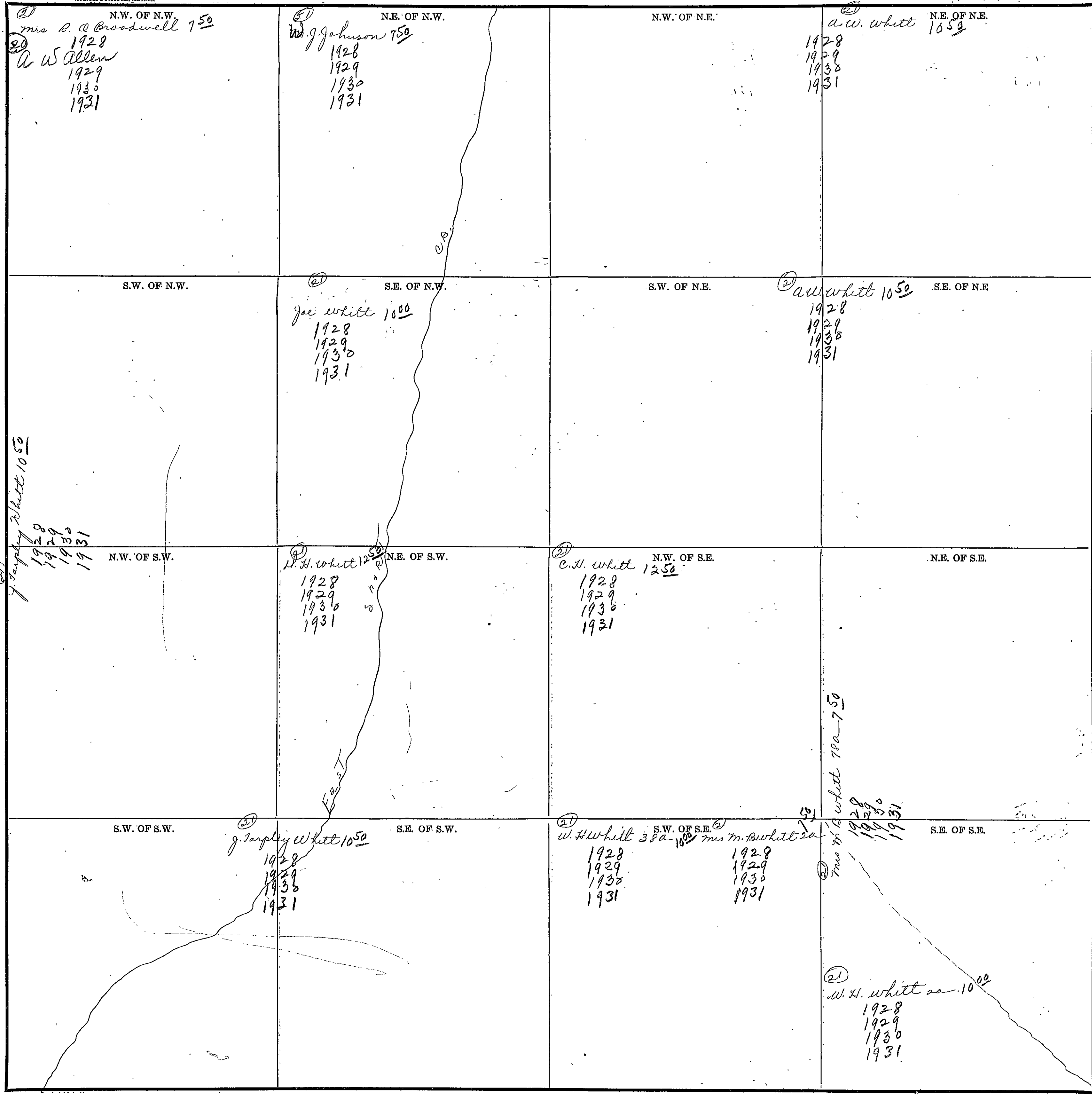

50
25
29
1034
185
100
1

COUNTY _____

Scale—300 Ft.=1 Inch

SECTION 16

TOWNSHIP 10

RANGE 5

Form T.S.C.—58849 MARSHALL & BRUCE CO., NASHVILLE

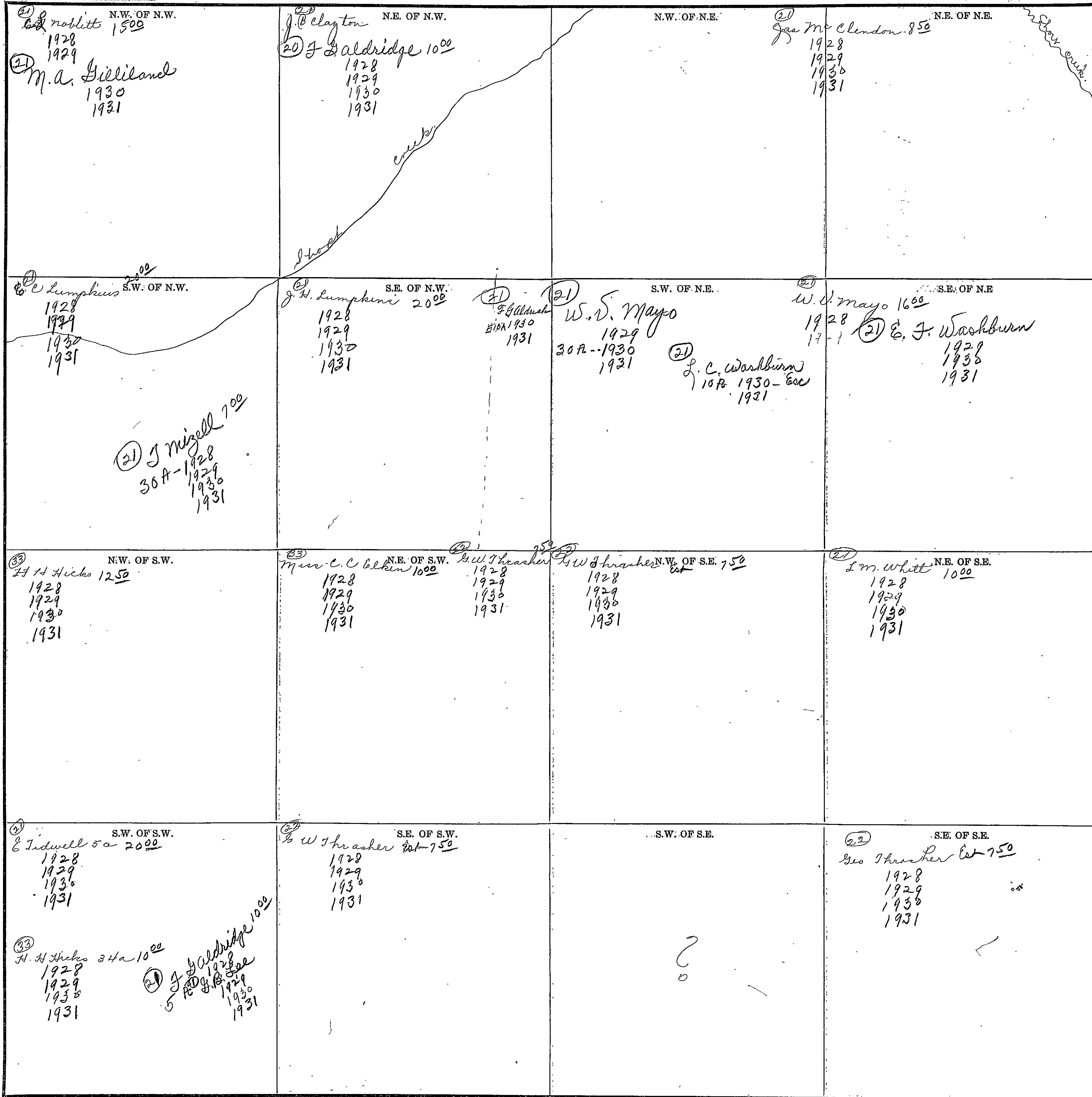

Scale—300-Ft.=1 inch

COUNTY _____

STATE _____

SEC. 17 - TP-10 - R-5 E.

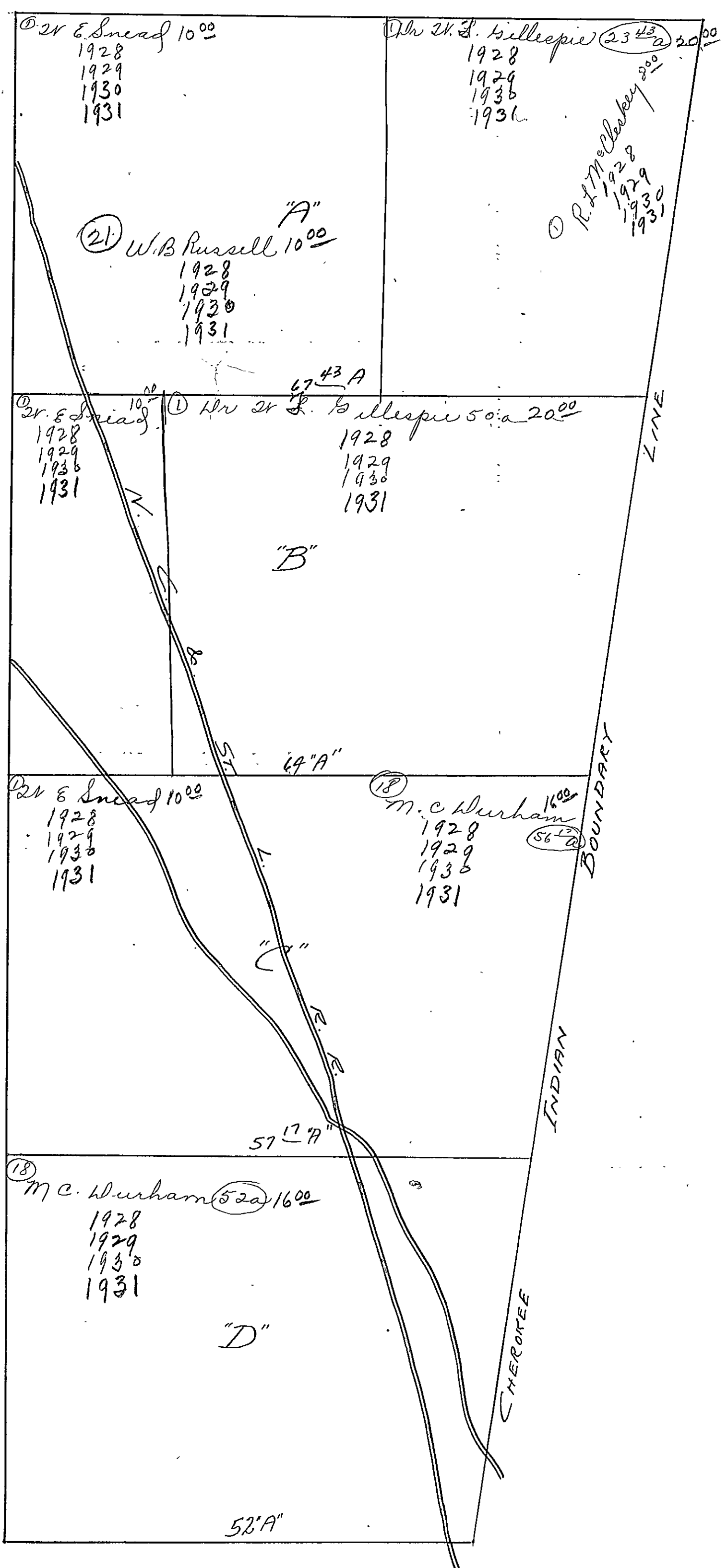

SEC. 17 - T. 10 - S. - R. - 5 E.

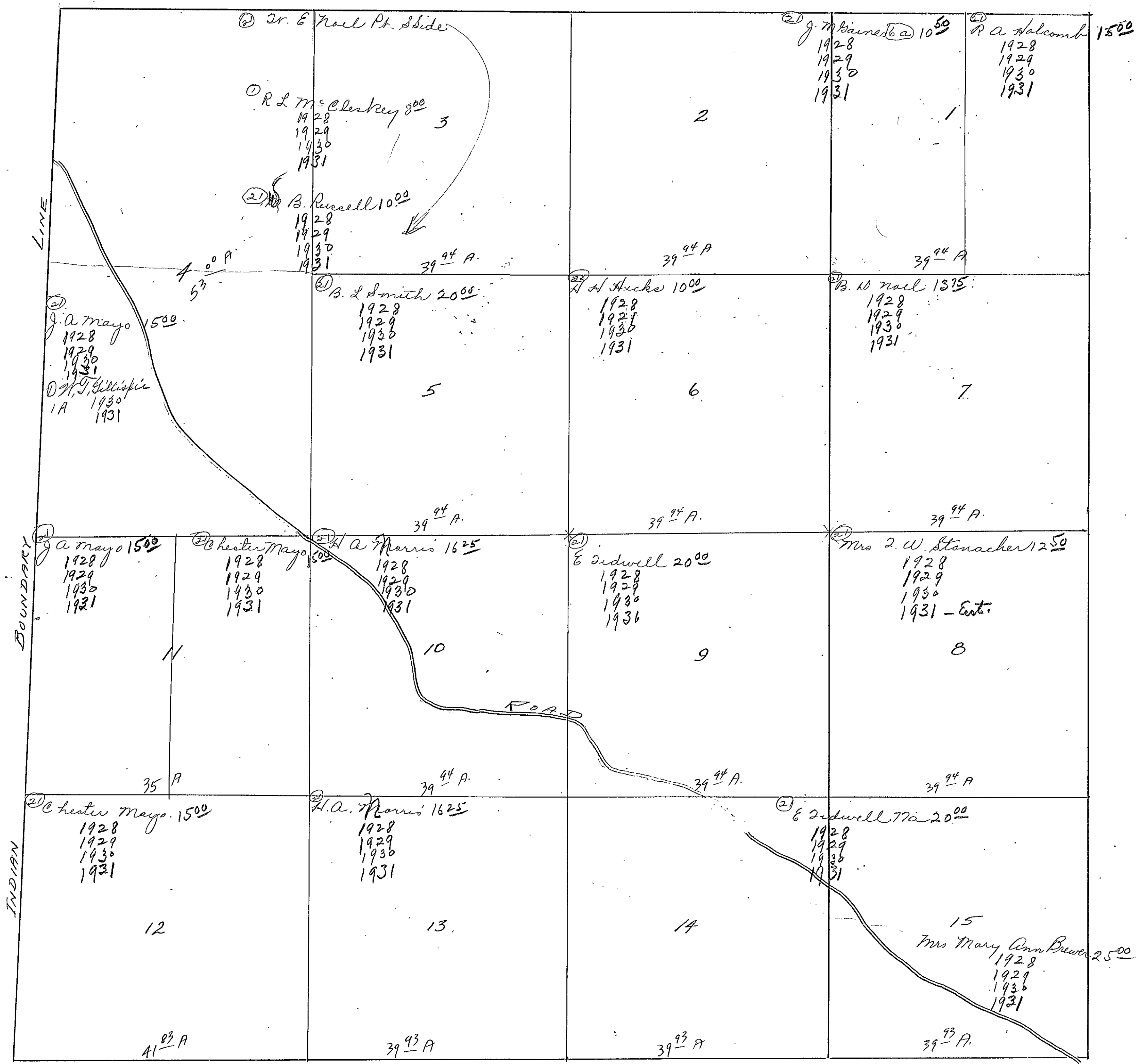

SECTION 18 TOWNSHIP 10 RANGE 5

Form 1-S.T.C.—58942 MARSHALL & BRUCE CO., NASHVILLE

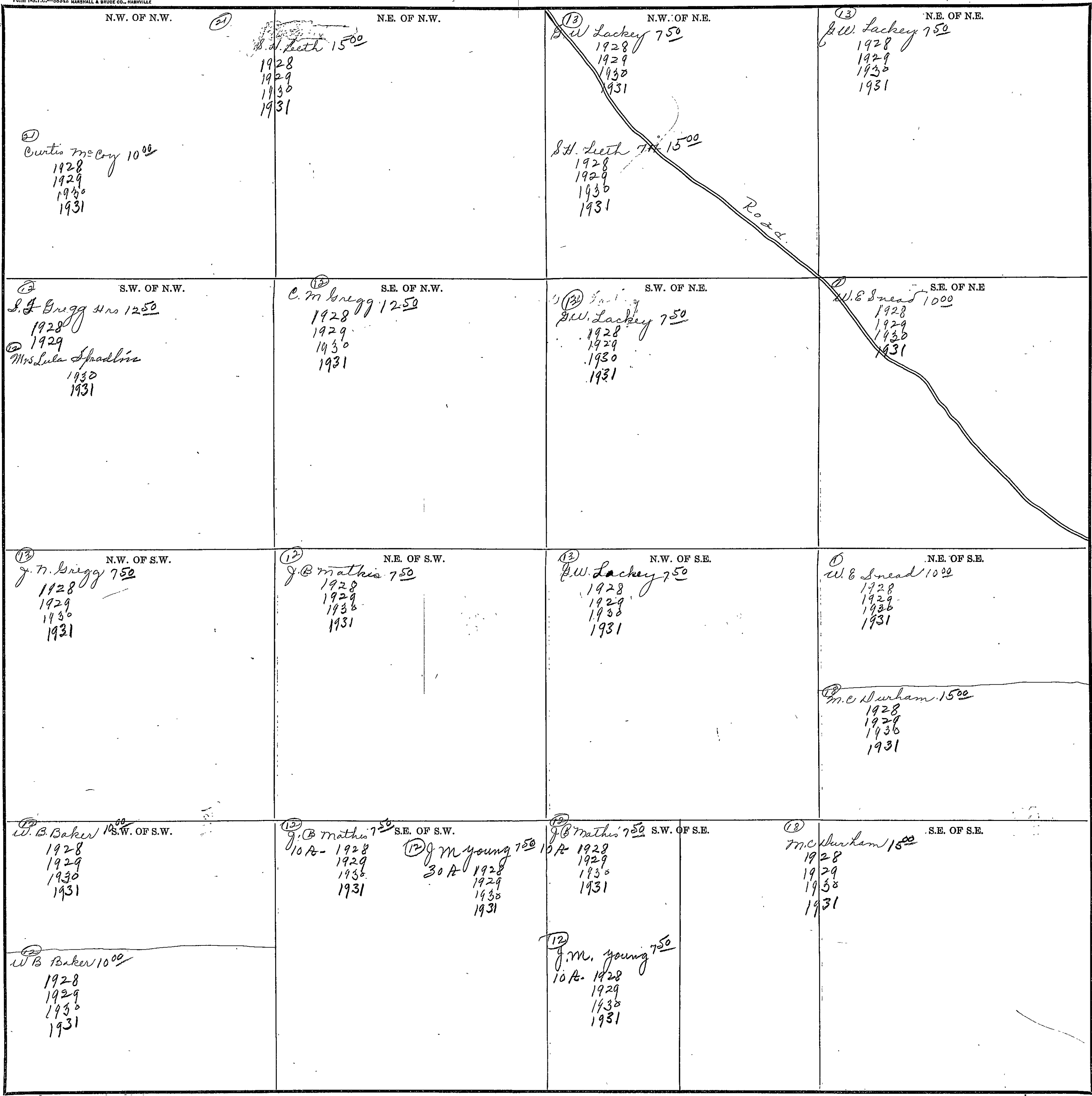

Scale—300 Ft.—1 inch

COUNTY _____

#41

SECTION 19

TOWNSHIP 10

RANGE 5

Form 1-S.T.C.-55942 MARSHALL & BRUCE CO., NASHVILLE

<p>(12) N.W. OF N.W. J. H. Powell L. Arnold 750 1928 1929 1930 1931</p>	<p>12 N.E. OF N.W. J. B. Mathis (12) J. M. Young 750 J. Samold 500 3/4 A 1928 1929 1930 1931 1928 1929 1930 1931</p>	<p>(18) N.W. OF N.E. Mc Furham 1250 1928 1929 1930 1931</p>	<p>N.E. OF N.E. O. W. Ewing Est 1000 1928 1929 1930 1931</p>
<p>(13) S.W. OF N.W. B. W. Lackey 750 1928 1929 1930 1931</p>	<p>(13) S.E. OF N.W. W. B. Baker 1000 1928 1929 1930 1931</p>	<p>(1) S.W. OF N.E. O. W. Ewing Est 1000 1928 1929 1930 1931</p>	<p>S.E. OF N.E.</p>
<p>N.W. OF S.W.</p>	<p>(13) N.E. OF S.W. W. B. Baker 1000-1000 1928 1929 1930 1931 (13) B. F. Baker Mrs 30 a 1200 1928 1929 1930 1931</p>	<p>(13) N.W. OF S.E. B. F. Baker Mrs 1200 1928 1929 1930 1931</p>	<p>N.E. OF S.E. Mrs Luke Myzell 700 1928 1929 1930 1931</p>
<p>(13) S.W. OF S.W. B. W. Lackey 750 1928 1929 1930 1931</p>	<p>(13) S.E. OF S.W. B. F. Baker "Hrs" 1200 1928 1929 1930 1931</p>	<p>(13) S.W. OF S.E. B. W. Lackey 750 1928 1929 1930 1931</p>	<p>S.E. OF S.E. Mrs Luke Myzell 700 1928 1929 1930 1931</p>

COUNTY _____

Scale-300 Ft.=1 inch

SEC. 20 - TP-10-R-5E.

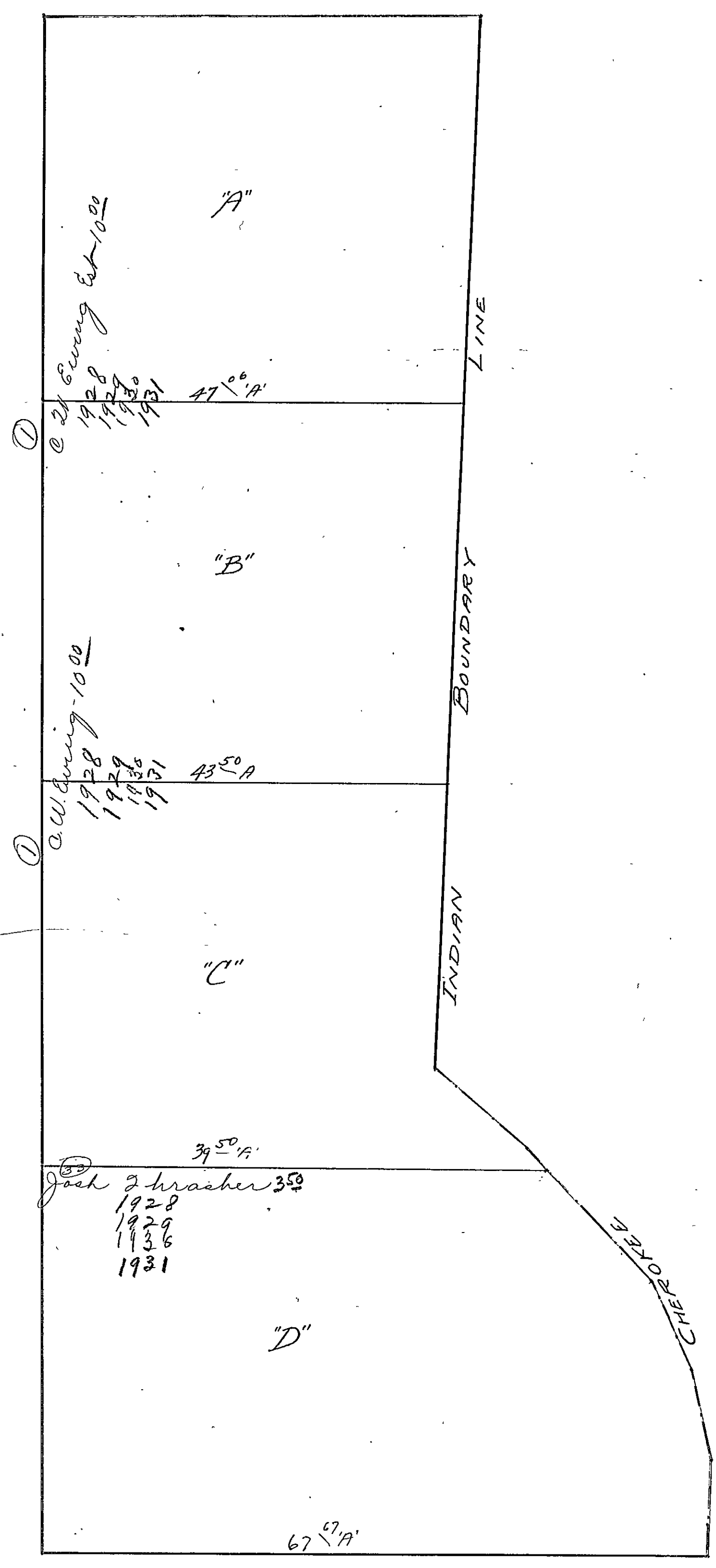

SEC. 20-TP-10-R-5E.

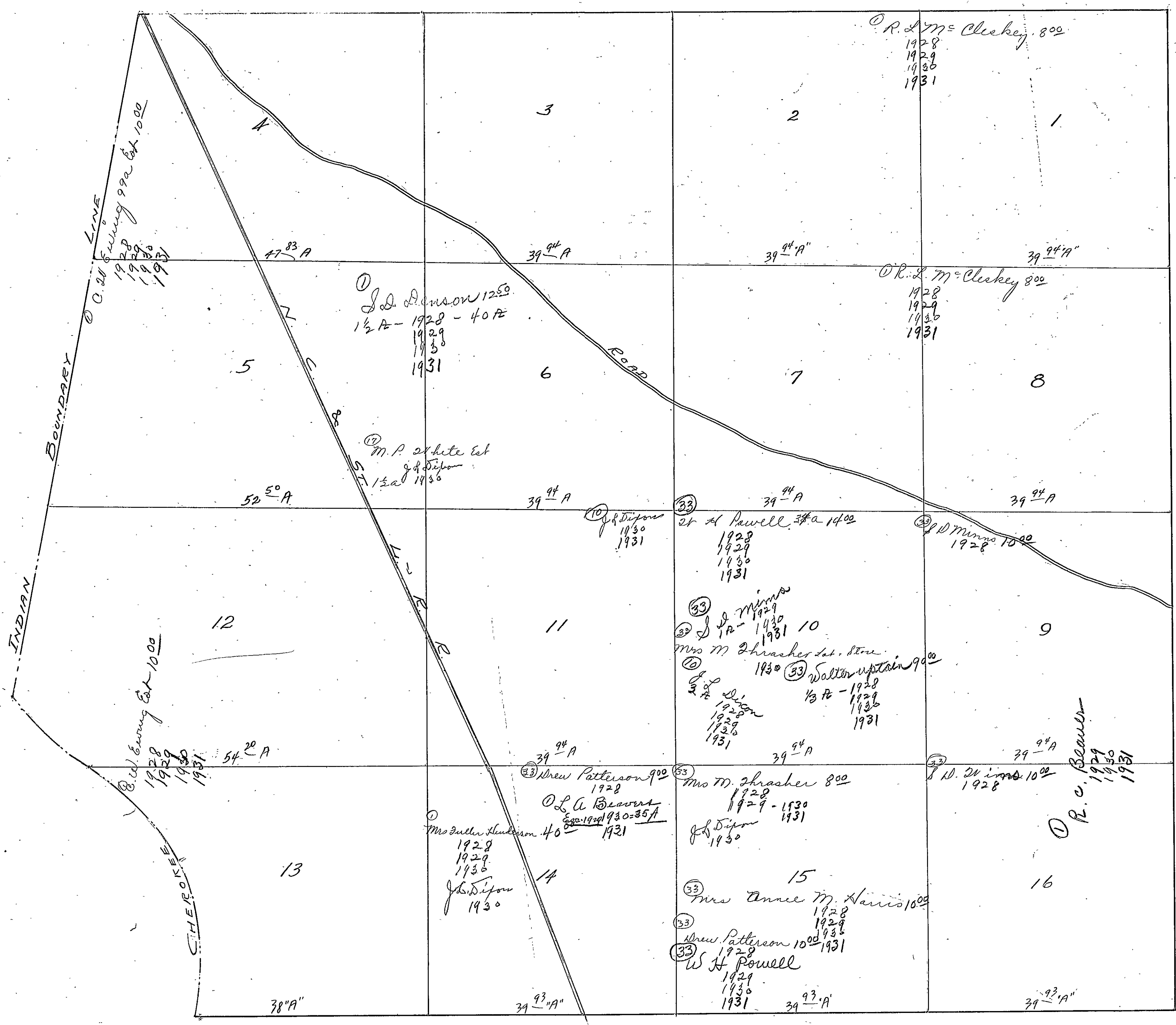

SECTION 21

TOWNSHIP 10

RANGE 5

44

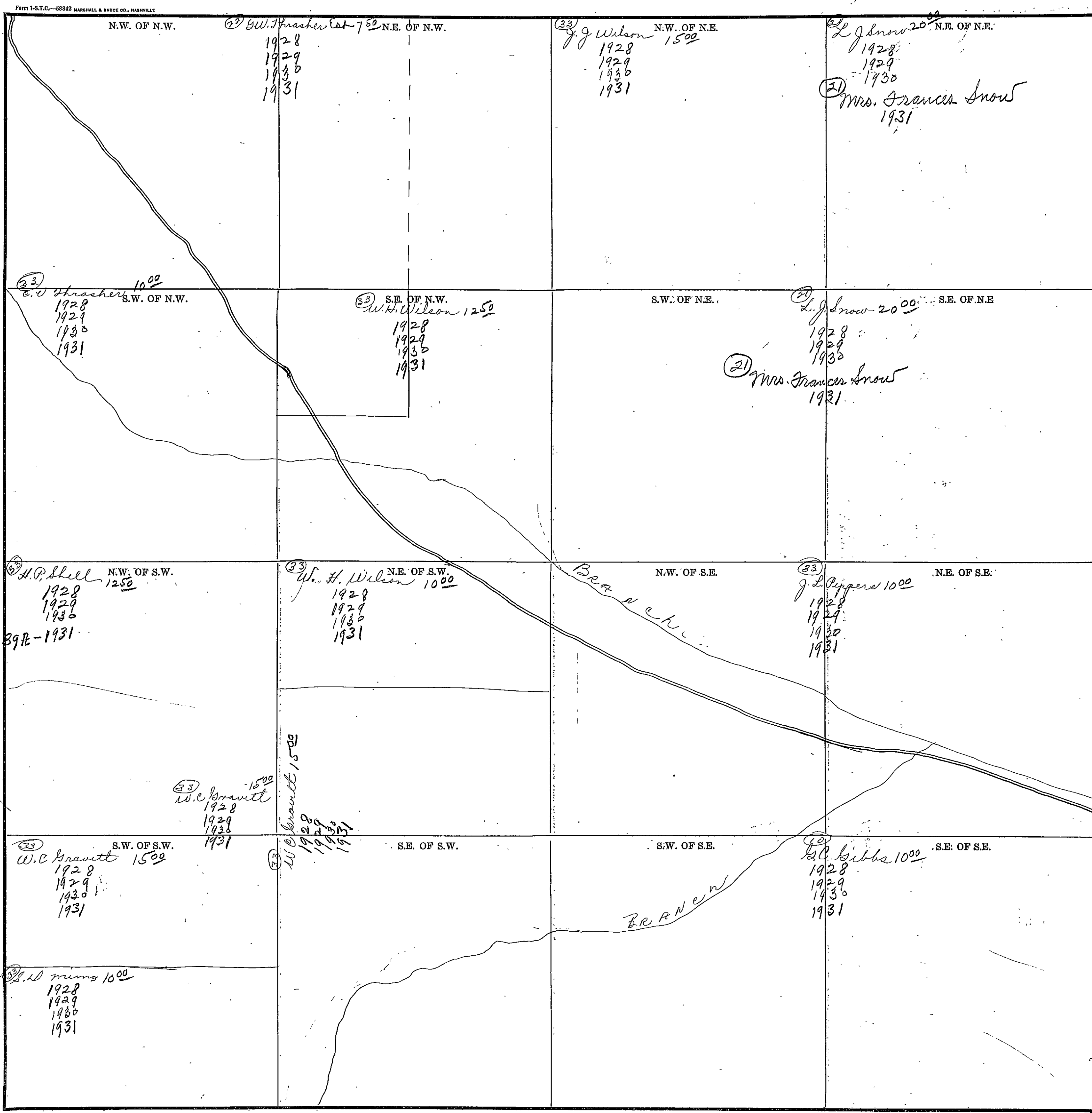

Scale—300. Ft.=1 Inch

COUNTY _____

SECTION 23

TOWNSHIP 10

RANGE 5

46

Form 1-S.T.C.—58942 MARSHALL & BRUCE CO., NASHVILLE

<p>N.W. OF N.W.</p> <p>(1) S.W. Whitt 1250 1928 1929 1930 1931</p>	<p>N.E. OF N.W.</p>	<p>N.W. OF N.E.</p> <p>(2) J.A. Snellgrove 1000 1928 1929 1930 1931</p>	<p>N.E. OF N.E.</p> <p>(1) H.P. Smith Cat 1300 900 1928 H.A. Wisdom 1930-600, 1929 1931</p>
<p>S.W. OF N.W.</p>	<p>S.E. OF N.W.</p> <p>(1) J.M. Higgins 1000 1928 1929 1930 1931</p>	<p>S.W. OF N.E.</p> <p>(2) J.A. Snellgrove 1000 1928 1929 1930 1931</p>	<p>S.E. OF N.E.</p>
<p>N.W. OF S.W.</p> <p>(1) W.D. & S. Swann 1000 1928 1929 1930 1931</p>	<p>N.E. OF S.W.</p> <p>(3) W. Peppers 2000 1928 (2) J.H. Hanson & H.S. Wheeler 1929 1930 1931</p>	<p>N.W. OF S.E.</p> <p>(2) J.A. Snellgrove 1000 1928 1929 1930 1931</p>	<p>N.E. OF S.E.</p> <p>(1) W.J. Alford 900 1928 (2) S.L. Wheeler 1929 1930 1931</p>
<p>S.W. OF S.W.</p> <p>(2) S.W. Hanson 1250 1928 1929 1930 1931</p>	<p>S.E. OF S.W.</p> <p>(2) Bonnie Higgins Cat 1000 1928 1929 1930 1931</p>	<p>S.W. OF S.E.</p> <p>(1) Mrs Minnie McDaniel (2) J.C. McWhorter 1000 1928 1929 1930 1931</p>	<p>S.E. OF S.E.</p> <p>(1) J.L. Lyon 500 1928 1929 1930 1931</p>

Scale-300 Ft.=1 inch.

COUNTY _____

#47

SECTION 24

TOWNSHIP 10

RANGE 5

Form 1-S.T.C.-58242 MARSHALL & BRUCE CO., MINN.

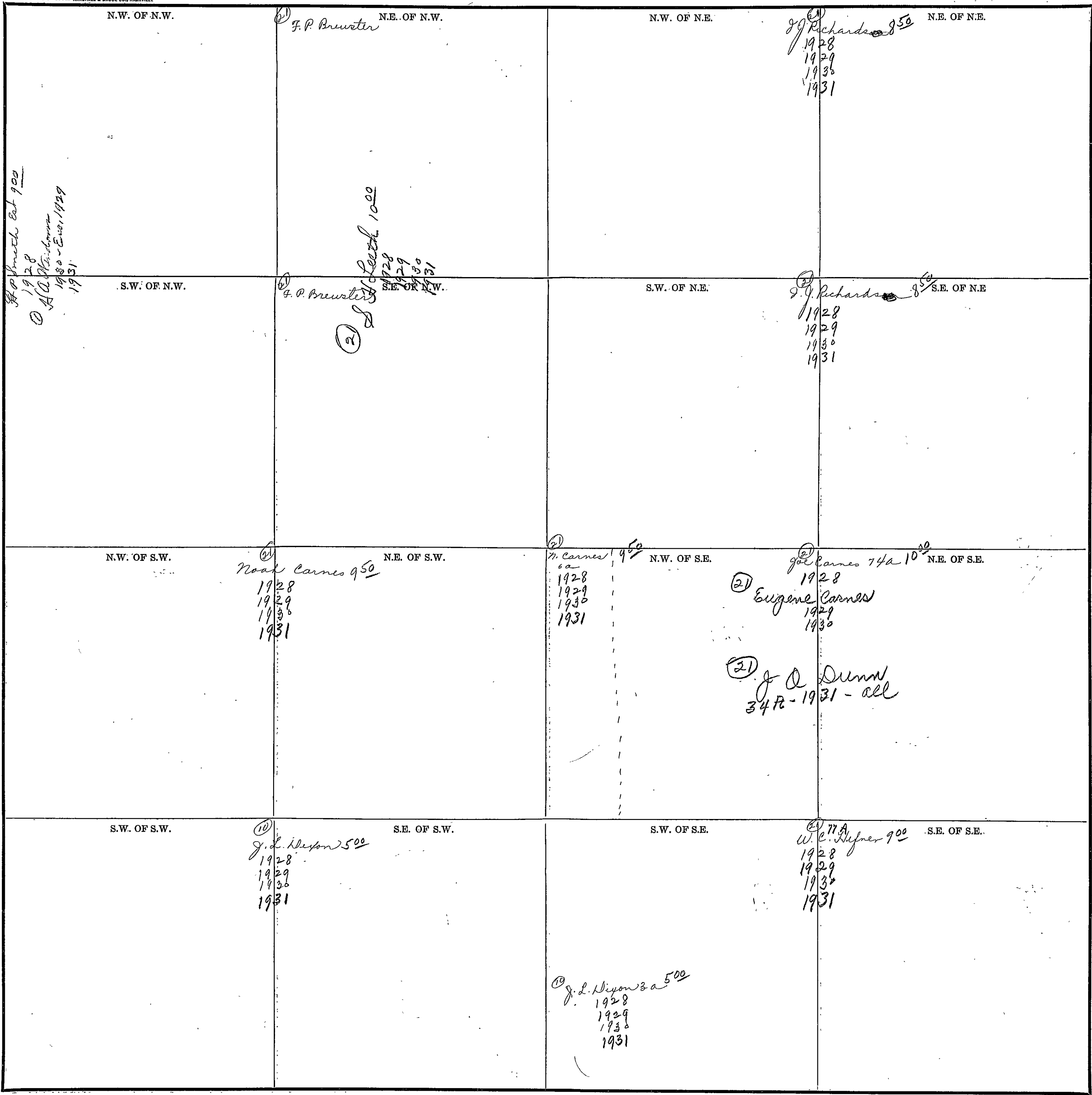

Scale-300 Ft.=1 Inch

COUNTY _____

SECTION 25

TOWNSHIP 10

RANGE 5

Form 1-S.T.C.—58942 WARRHALL & BRUCE CO., NASHVILLE

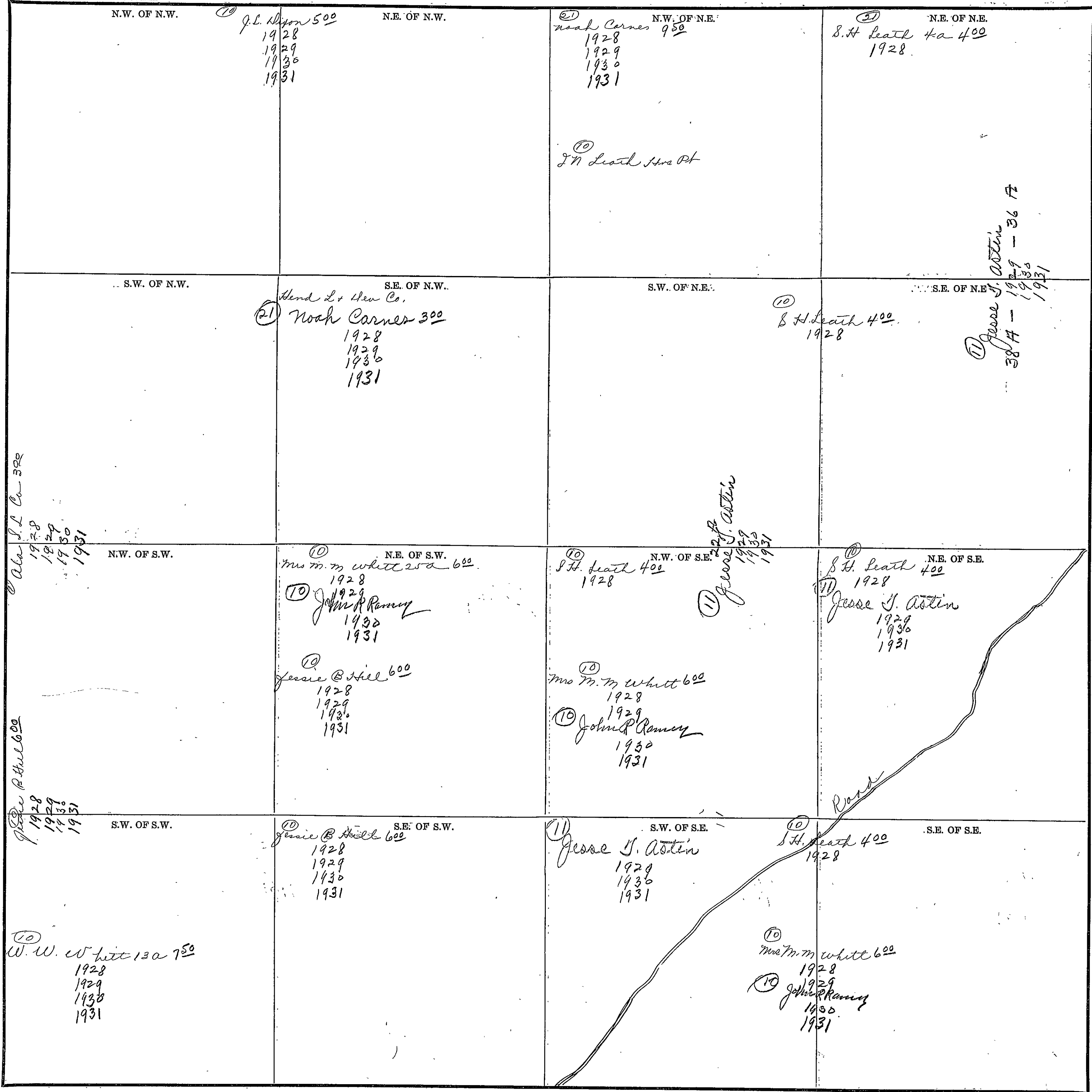

COUNTY

#49

SECTION 26

TOWNSHIP 10

RANGE 5

Form 1-S.T.C.-58842 MARSHALL & BRUCE CO., NASHVILLE

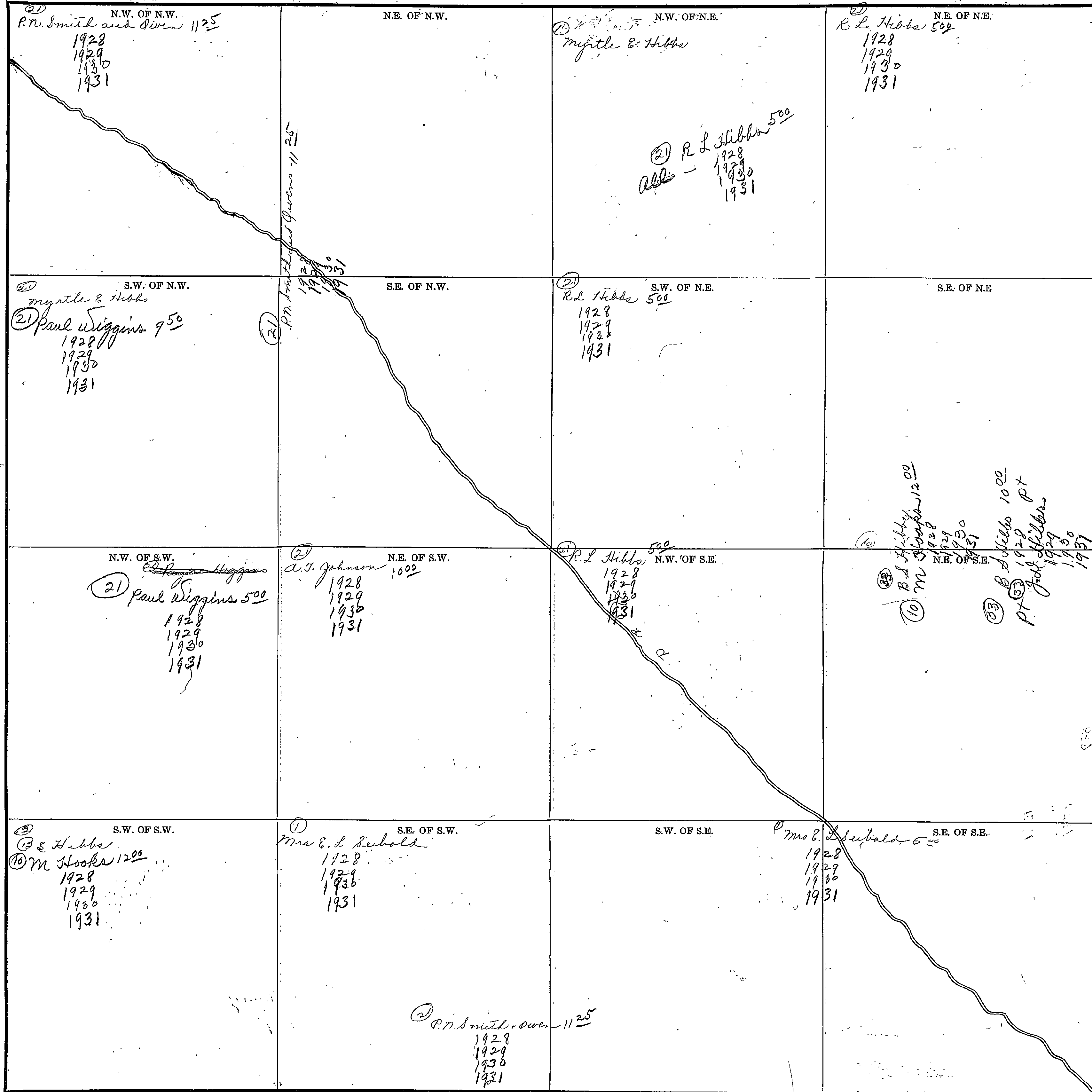

55
20
15

Scale-300 Ft.=1 Inch

COUNTY

SECTION 27

TOWNSHIP 70

RANGE 5

Form 1-S.T.C.-58842 MARSHALL & BRUCE CO., NASHVILLE

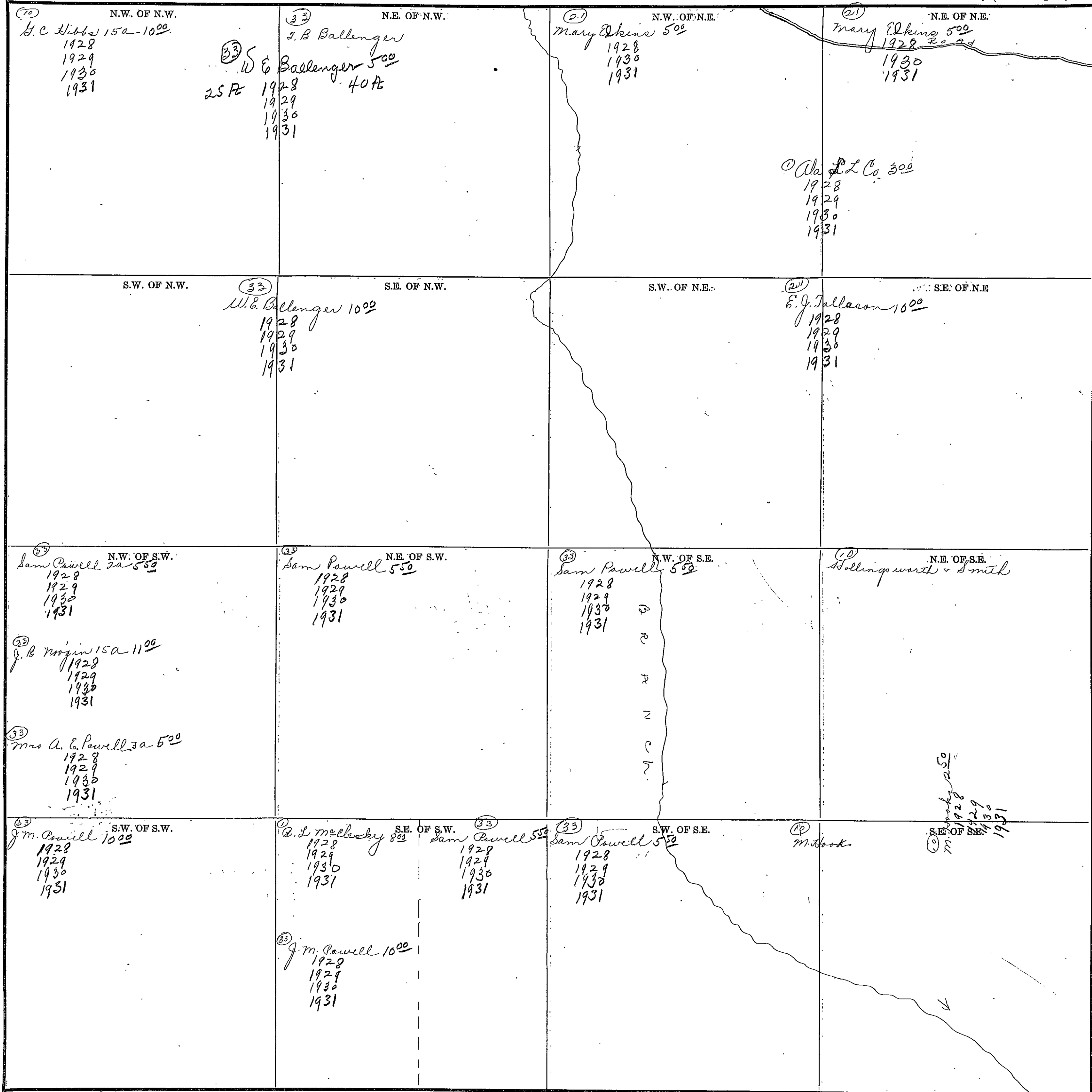

Scale-300 Ft.=1 inch

COUNTY

#51

SECTION 28

TOWNSHIP 10

RANGE 5

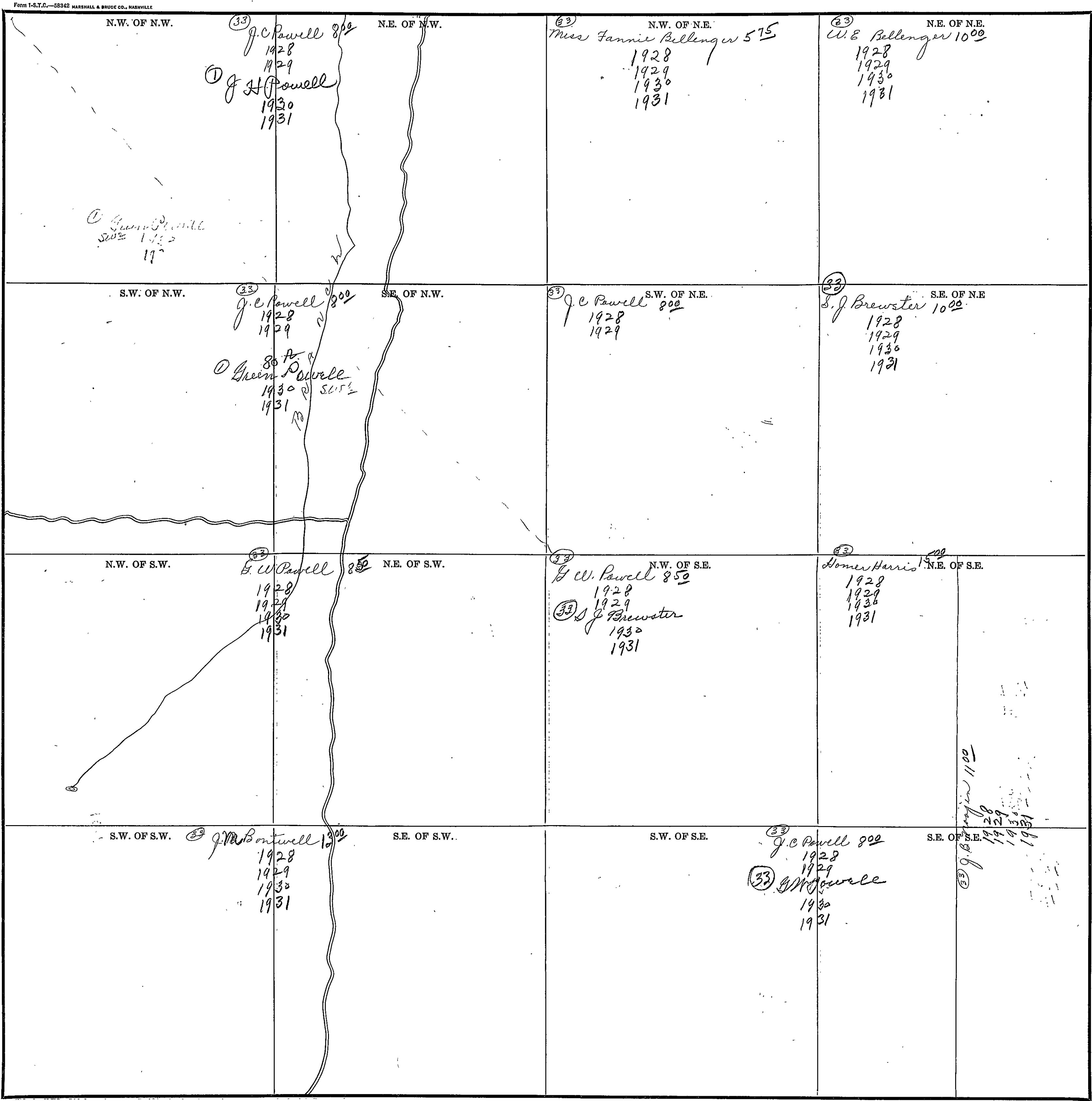

Scale—300 Ft.—1 Inch

COUNTY

SEC. 29 - TP - 10 - R - 5 - E

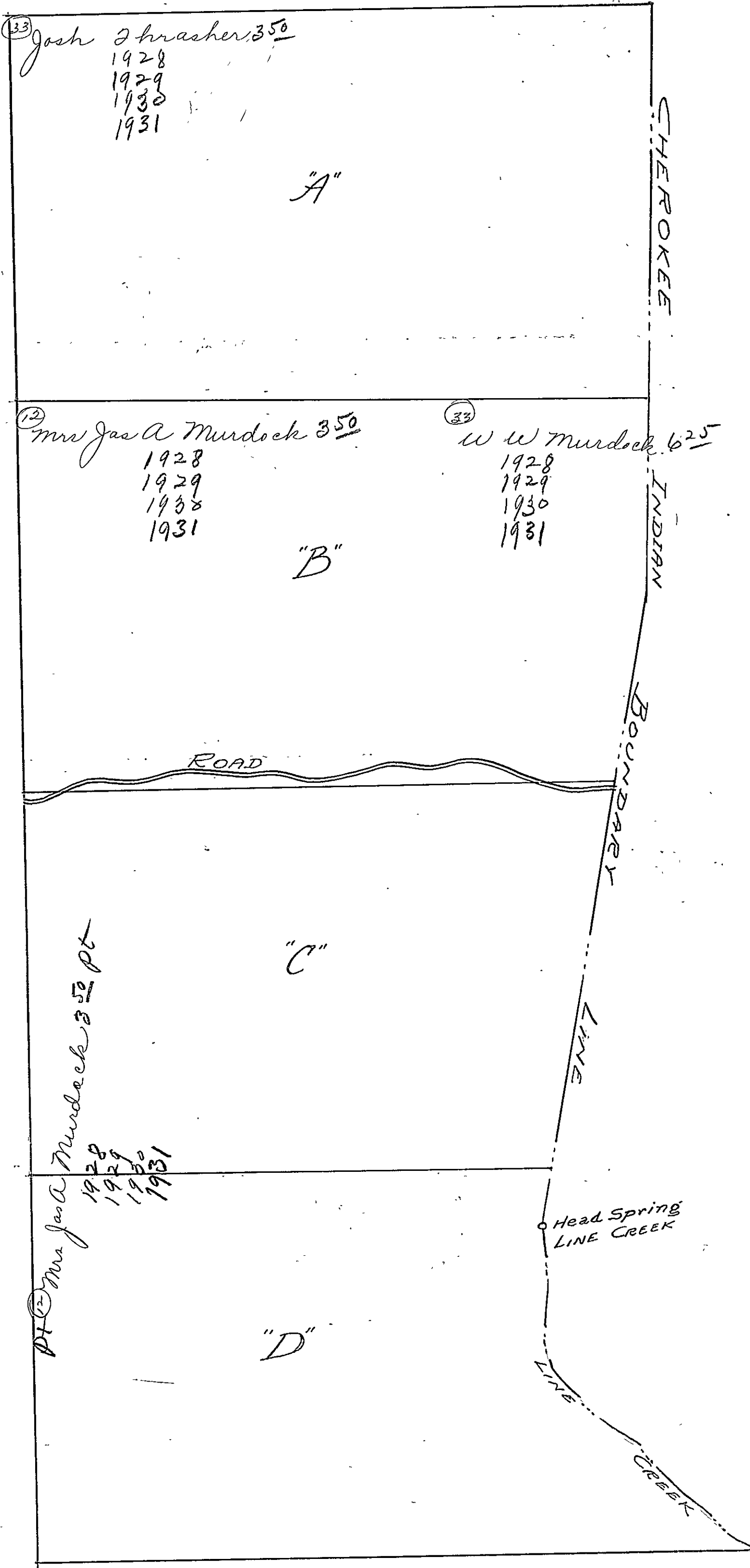

SEC. 29 - TP. 10 - R. 5 E

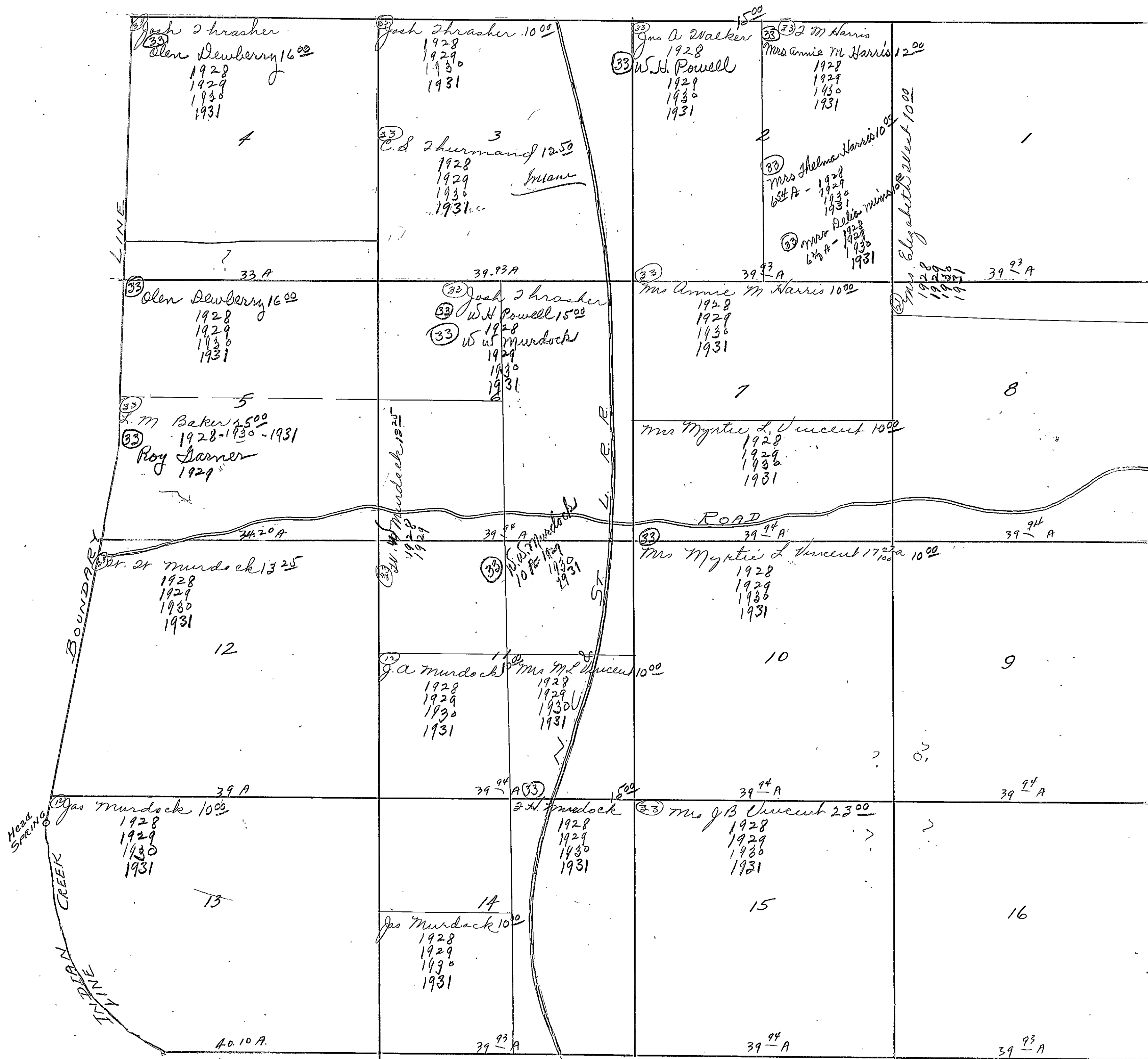

SECTION 30

TOWNSHIP 10

RANGE 5

Form 1-S.T.C.—58342 MARSHALL & BRUCE CO., NASHVILLE

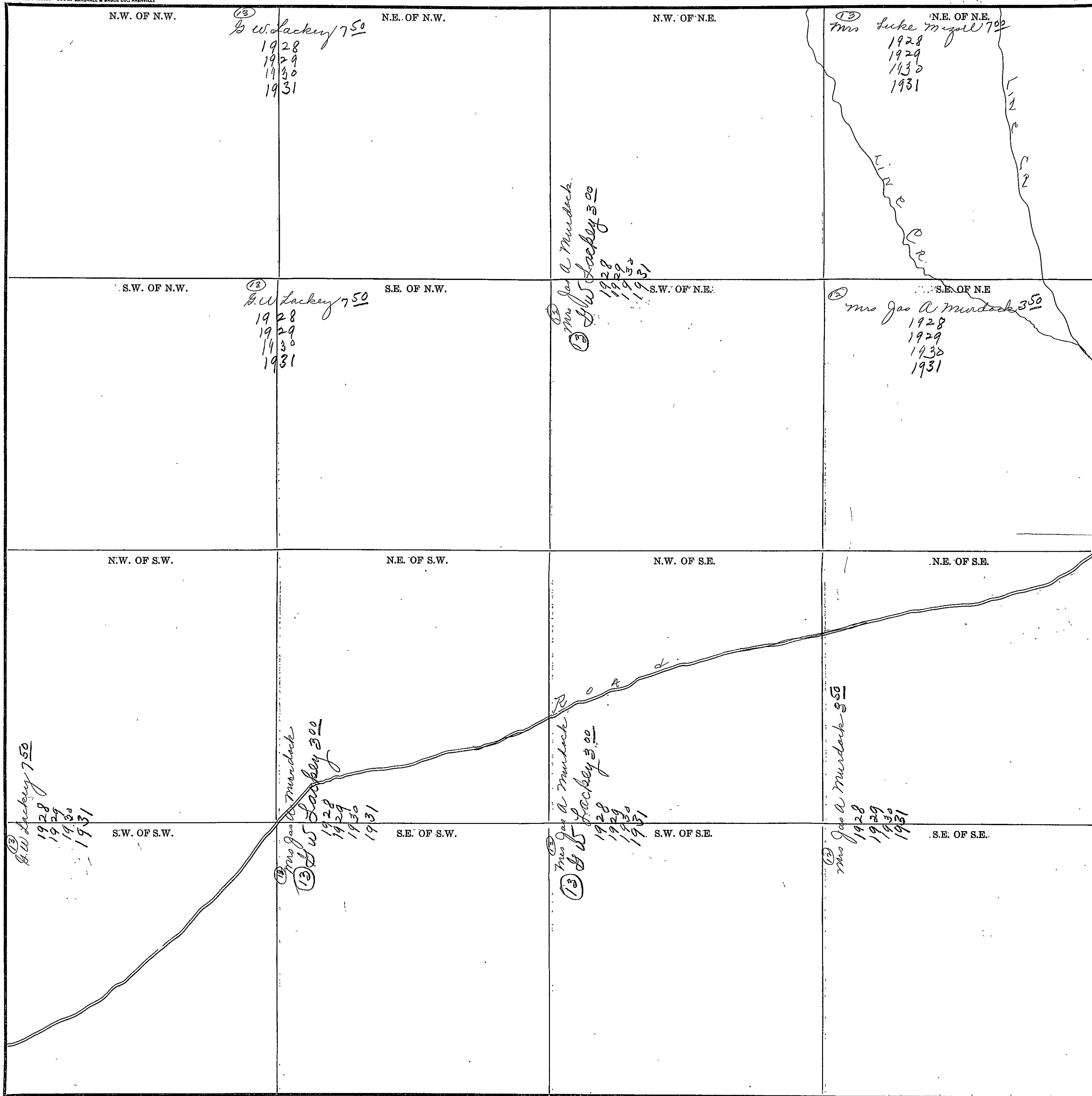

Scale-300' Ft.=1-inch

COUNTY _____

STATE _____

#55

SECTION 37

TOWNSHIP 10

RANGE 5

Form 1-S.T.C.—68342 MARSHALL & BRUCE CO., HARRISVILLE

<p>N.W. OF N.W.</p> <p>(13) Mrs J. A. Muddock J W Lockett 300 1928 1929 1930 1931</p> <p>(13) J. Ramey 500 1928 1929 1930 1931</p>	<p>N.E. OF N.W.</p> <p>(33) J. Bartlett 700 1928 1929 1930 1931</p>	<p>N.W. OF N.E.</p>	<p>N.E. OF N.E.</p> <p>(33) J. Chester Hubbard J. J. Sauls 800 1928 1929 1930 1931</p>
<p>S.W. OF N.W.</p> <p>(33) Lot Warren "Hrs" 450 1928 1929 1930 1931</p> <p>(33) R W Warren</p>	<p>S.E. OF N.W.</p> <p>(33) J. Bartlett 700 1928 1929 1930 1931</p>	<p>S.W. OF N.E.</p>	<p>S.E. OF N.E.</p> <p>(33) Lot Warren "Hrs" 450 1928 1929 1930 1931</p> <p>(33) R W Warren</p>
<p>N.W. OF S.W.</p> <p>(33) O H Bartlett Exc - 1930 Exc - 1931</p>	<p>N.E. OF S.W.</p> <p>(33) S A Bartlett Mrs 600 1928 1929 1930 1931</p>	<p>N.W. OF S.E.</p>	<p>N.E. OF S.E.</p> <p>(33) Lot Warren "Hrs" 450 1928 1929 1930 1931</p> <p>(33) R W Warren</p>
<p>S.W. OF S.W.</p> <p>(13) J. R. Hubbard (13) J H Drummonds & Wife 600 1928 1929 1930 1931</p>	<p>S.E. OF S.W.</p> <p>(29) J. J. Maddox 1000 1928 1929 1930 1931</p>	<p>S.W. OF S.E.</p> <p>(33) W. R. Taylor 1000 1928 1929 1930 1931</p> <p>(1) W C Gwent 1931</p>	<p>S.E. OF S.E.</p> <p>(33) J. J. Sauls 1000 1928 1929 1930 1931</p>

Scale—300 Ft.—1 inch

COUNTY _____

SEC. 32-TP-10-R 5E.

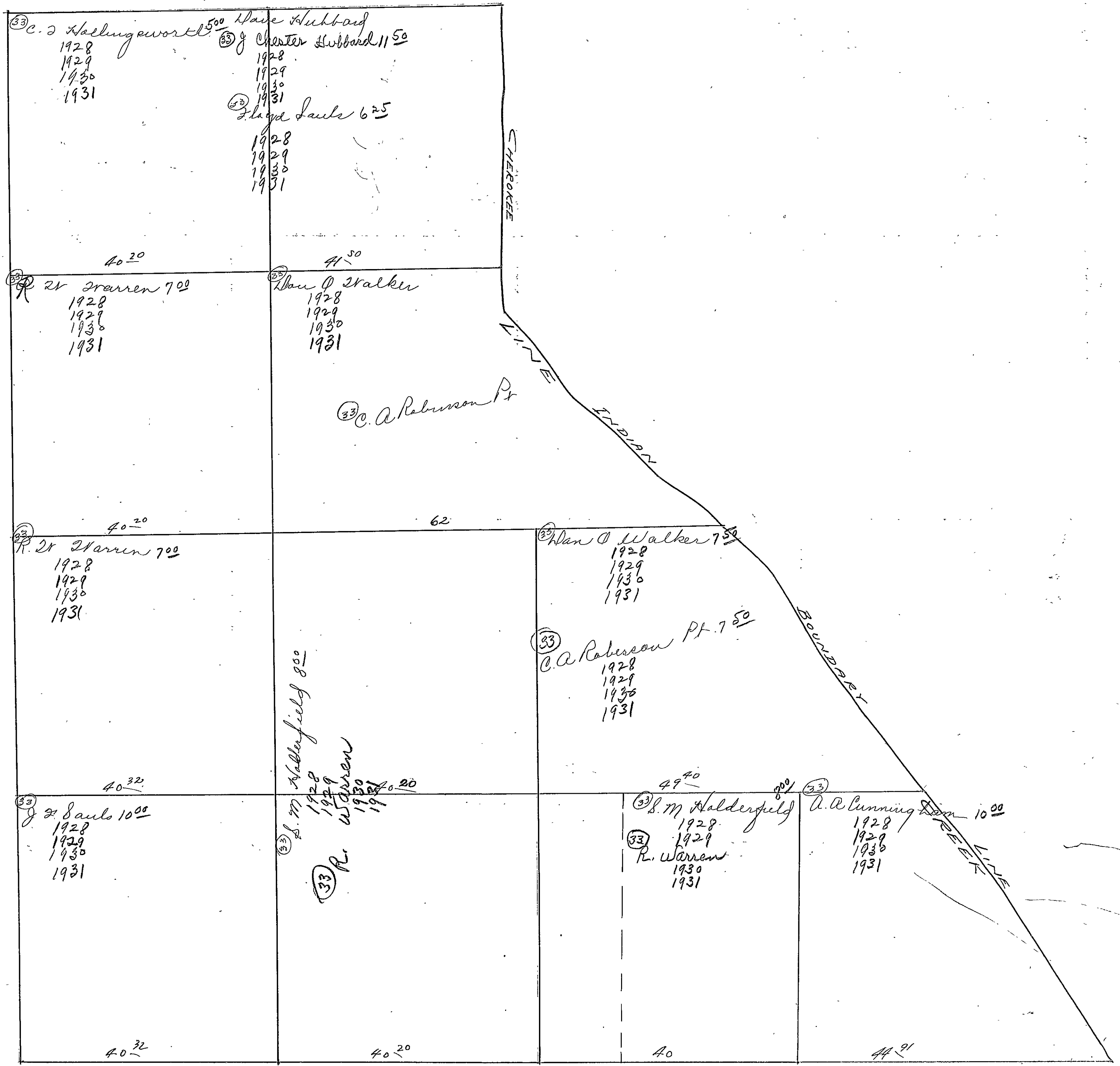

SEC. 32 - TP-10-R-5-E.

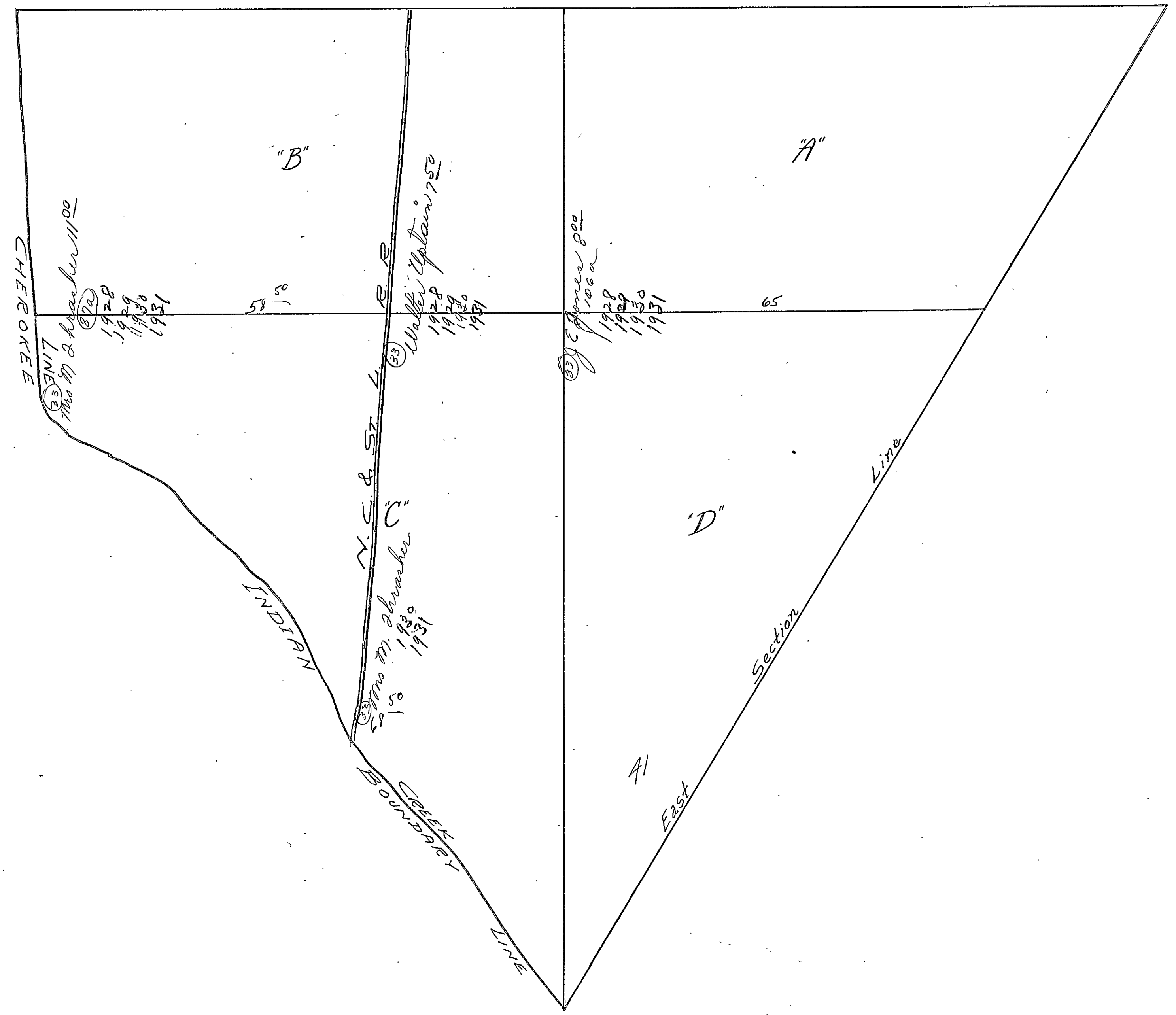

SEC. 33-TP-10-R-5-E.

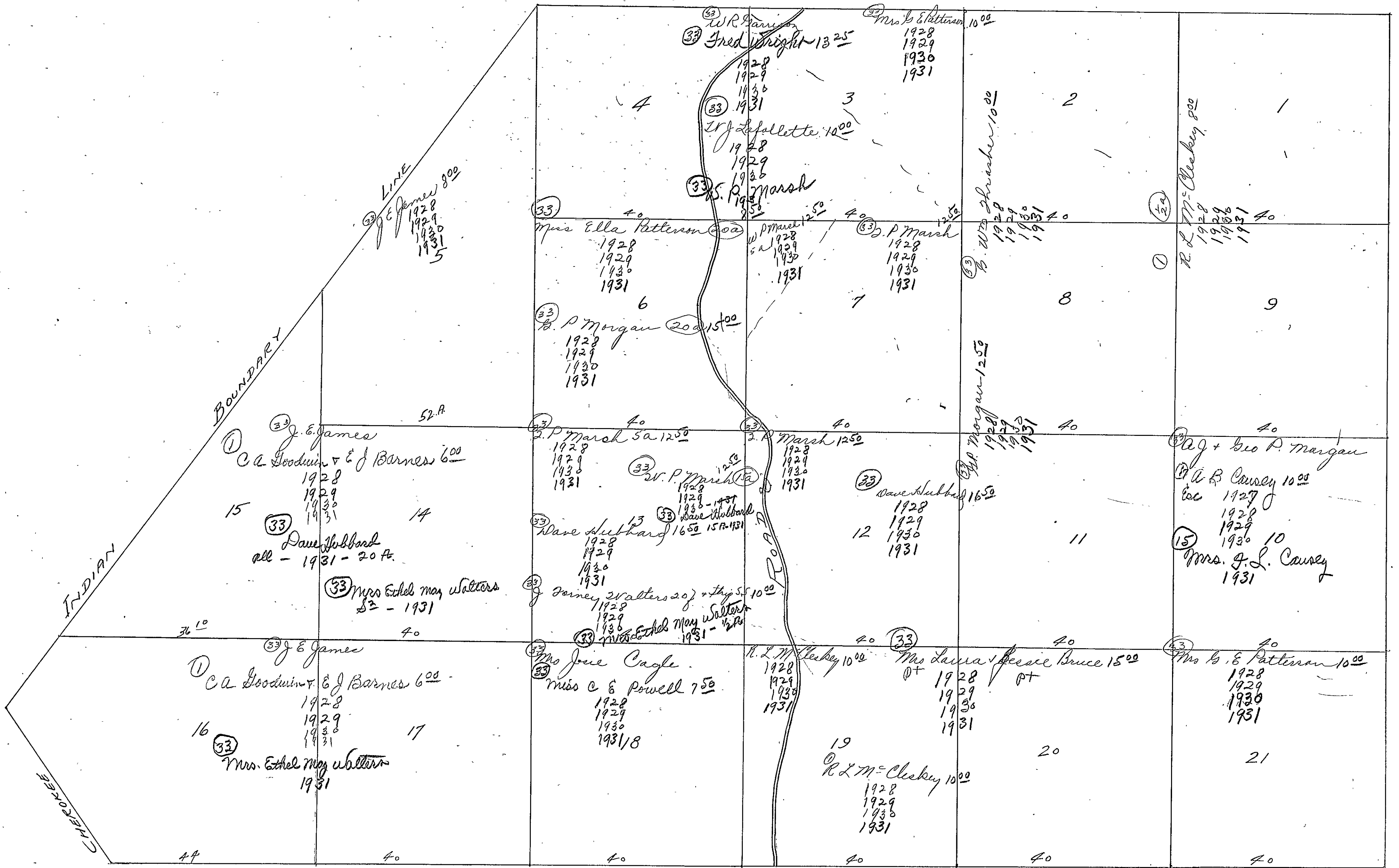

SECTION 34

TOWNSHIP 10

RANGE 5

Form 1-S.T.C.—58342 MARSHALL & BRUCE CO., NASHVILLE

<p>N.W. OF N.W.</p> <p><i>R.L. McCluskey 800</i> 1928 1929</p>	<p>N.E. OF N.W.</p> <p><i>R.L. McCluskey 800</i> 1928 1929</p>	<p>N.W. OF N.E.</p> <p><i>R.L. McCluskey 800</i> 1928 1929</p>	<p>N.E. OF N.E.</p> <p><i>R.L. McCluskey 800</i> 1928 1929</p> <p><i>crack</i></p>
<p>S.W. OF N.W.</p> <p><i>R.L. McCluskey 800</i> 1928 1929</p>	<p>S.E. OF N.W.</p> <p><i>R.L. McCluskey 800</i> 1928 1929</p>	<p>S.W. OF N.E.</p> <p><i>R.L. McCluskey 800</i> 1928 1929</p>	<p>S.E. OF N.E.</p> <p><i>R.L. McCluskey 800</i> 1928 1929</p>
<p>N.W. OF S.W.</p> <p><i>R.L. McCluskey 800</i> 1928 1929</p>	<p>N.E. OF S.W.</p> <p><i>R.L. McCluskey 800</i> 1928 1929</p>	<p>N.W. OF S.E.</p> <p><i>P. Z. Oliver 500</i> 1928 1929 1930 1931</p>	<p>N.E. OF S.E.</p> <p><i>Mat Noble 400</i> 1928 1929 1930 1931</p>
<p>S.W. OF S.W.</p> <p><i>R.L. McCluskey 800</i> 1928 1929</p>	<p>S.E. OF S.W.</p> <p><i>C.C. Sweet 500</i> 1928 1929 1930 1931</p>	<p>S.W. OF S.E.</p> <p><i>P. Z. Oliver 500</i> 1928 1929 1930 1931</p>	<p>S.E. OF S.E.</p> <p><i>J.W. Kelly 1000</i> 1928 1929 1930 1931</p> <p><i>Branch</i></p>

Scale—300 Ft.=1 inch

COUNTY _____

Form 1-S.T.C.—58242 MARSHALL & BRUCE CO., HANVILLE

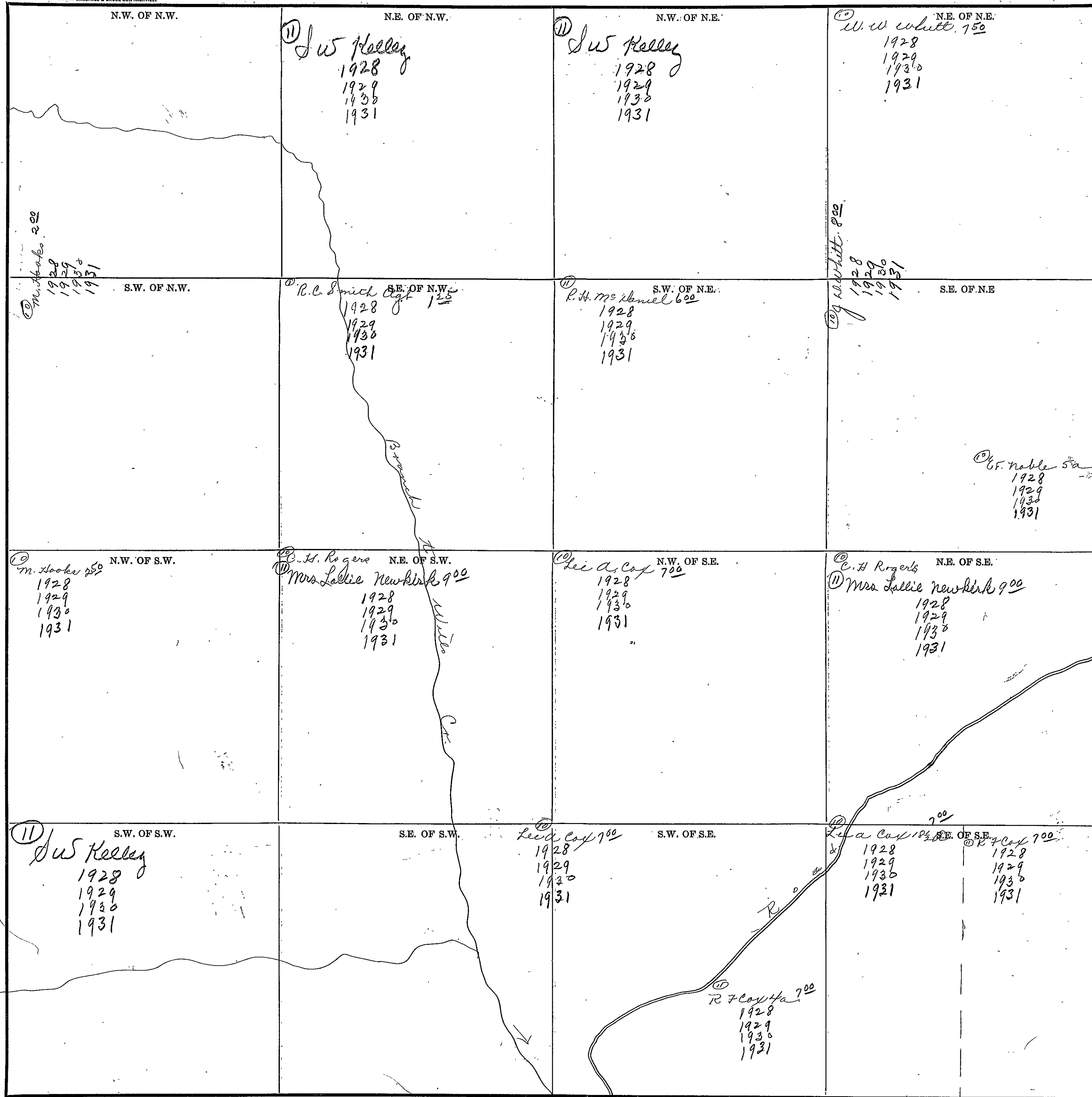

Scale—300 Ft.=1 Inch

COUNTY

SECTION 36

TOWNSHIP 10

RANGE 5

Form 1-S.T.C.-58342 MARSHALL & BRUCE CO., NASHVILLE

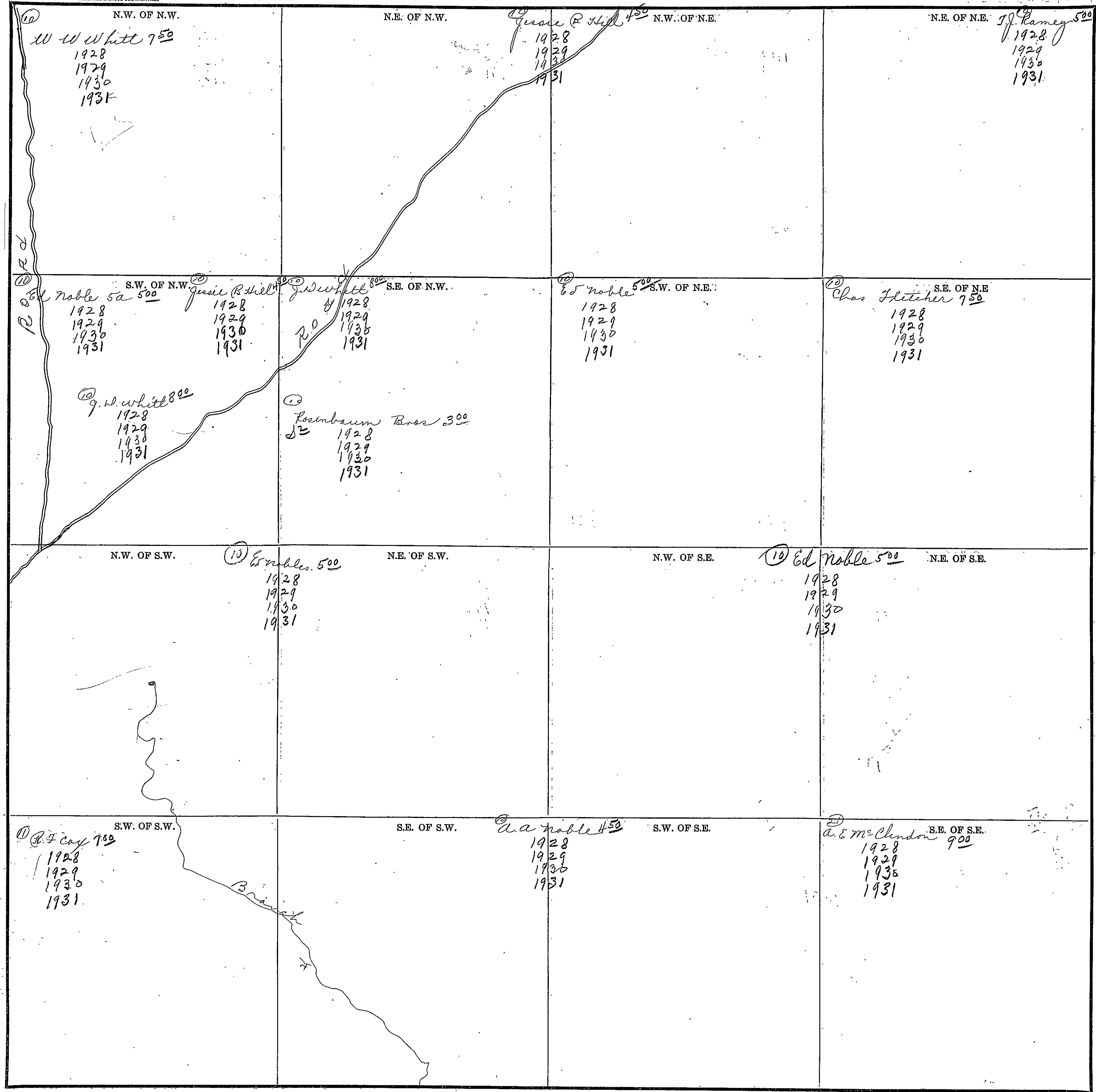

Scale-300 Ft.=1 inch

COUNTY _____

#62

SECTION 1

TOWNSHIP 10

RANGE 6

Form T-S.T.C.—58342 MARSHALL & BRUCE CO., NASHVILLE

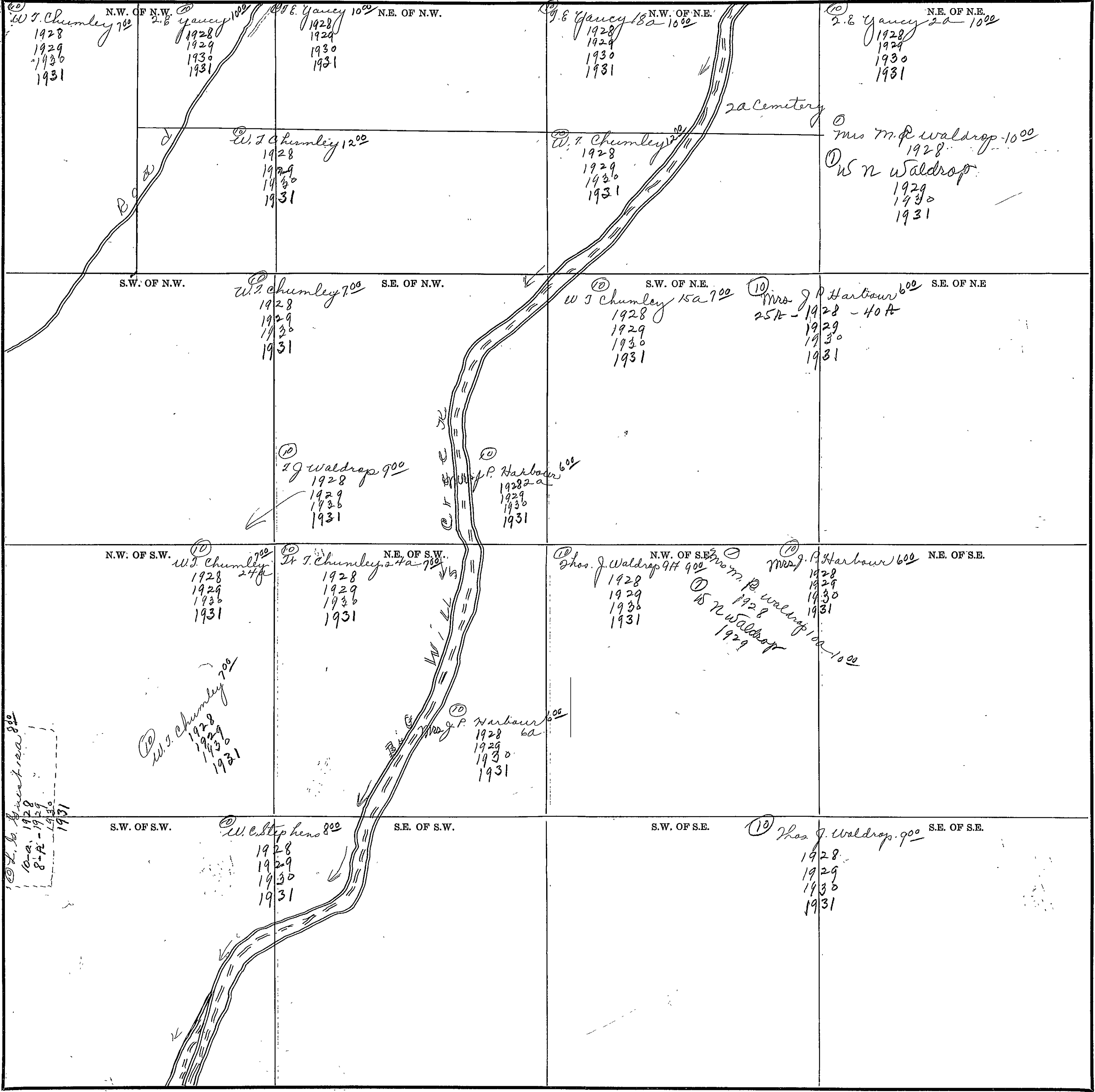

100 L. S. Street area 880
 10-a. 1928
 8-a. 1929
 1930
 1931

COUNTY _____

Scale—300 Ft.=1 inch.

SECTION 2

TOWNSHIP 10

RANGE 6

Form 1-S.T.C.—68342 MARSHALL & BRUCE CO., NASHVILLE

<p>⑩ N.W. OF N.W. W. E. Yancy 10⁰⁰ 1928 1929 1930 1931</p>	<p>N.E. OF N.W. ?</p>	<p>⑩ N.W. OF N.E. W. J. Chumley 50⁰⁰ 1928 1929 1930 1931</p>	<p>W. J. Chumley N.E. 50⁰⁰ OF N.E. W. J. Chumley 80⁰⁰ 1928 1929 1930 1931 1928 1929 1930 1931</p>
<p>⑩ S.W. OF N.W. Will Pace "6" 6²⁵ 1928 1929 1930 1931</p>	<p>⑩ S.E. OF N.W. L. G. Guest 80⁰⁰ 1928 1929 1930 1931</p>	<p>S.W. OF N.E. W. J. Chumley 70⁰⁰</p>	<p>S.E. OF N.E. 1928 1929 1930 1931</p>
<p>⑩ N.W. OF S.W. J. W. Guest 50⁰⁰ 1928 1929 1930</p> <p>⑩ J. E. Yancy 1931</p>	<p>⑩ N.E. OF S.W. W. J. Chumley 55⁰⁰ 1928 1929 1930 1931</p>	<p>⑩ N.W. OF S.E. W. J. Chumley 70⁰⁰ 1928 1929 1930 1931</p>	<p>⑩ N.E. OF S.E. L. G. Guest 180⁰⁰ 1928 1929 1930 1931</p>
<p>S.W. OF S.W.</p>	<p>⑩ S.E. OF S.W. W. J. Chumley 75⁰⁰ 1928 1929 1930 1931</p>	<p>S.W. OF S.E.</p>	<p>⑩ S.E. OF S.E. J. E. Yancy 10⁰⁰ 1928 1929 1930 1931 40 A ⑩ L. G. Guest 80⁰⁰ 1928 1929 1930 1931</p>
<p>⑩ W. E. Yancy 10⁰⁰ 1928 ⑩ C. C. Yancy 1929 1930 1931</p>	<p>Scale—300 Ft.—1 inch</p>		

COUNTY

STATE

64

SECTION 3

TOWNSHIP 10

RANGE 6

Form 1-S.T.C.—58342 MARSHALL & BRUCE CO., NASHVILLE

<p>N.W. OF N.W. (10) W. O. Salton 30 a. H. M. Burns 100 (10) W. Jones 700 1928 1929 1930 1931</p> <p>(10) W. D. Burns 500 1928 1929 1930 1931</p>	<p>N.E. OF N.W.</p>	<p>N.W. OF N.E. (10) H. M. Burns (10) H. Burns 500 1928 (10) W. D. Burns 1929 1930 1931</p>	<p>N.E. OF N.E. (10) W. H. Whisenant 700 1928 1929 1930 1931</p>
<p>S.W. OF N.W. (10) W. O. Salton (10) W. Jones 700 1928 1929 1930 1931</p>	<p>S.E. OF N.W. H. M. Burns (10) H. Burns 500 (10) W. D. Burns 1928 1929 1930 1931</p>	<p>S.W. OF N.E.</p>	<p>S.E. OF N.E. (10) W. H. Whisenant 700 1928 1929 1930 1931</p>
<p>N.W. OF S.W. (10) Mrs W. C. Jones (10) W. H. Malone 600 1928 1929 1930 1931</p>	<p>N.E. OF S.W. (10) W. O. Salton (10) W. Jones 700 1928 1929 1930 1931</p>	<p>N.W. OF S.E.</p>	<p>N.E. OF S.E. (10) W. H. Whisenant 550 1928 1929 1930 1931</p>
<p>S.W. OF S.W. (10) Mrs W. C. Jones 320 (10) W. H. Malone 600 1928 1929 1930 1931</p>	<p>S.E. OF S.W. (10) J. P. Harbaur 1928 1929 1930 1931</p>	<p>S.W. OF S.E. (10) J. W. Guest 1928 1929 1930 1931</p>	<p>S.E. OF S.E. (10) J. W. Guest 500 1928 1929 1930 (10) E. Yancey 1931</p>

Scale—300 Ft.=1 inch

COUNTY

SECTION 4

TOWNSHIP 10

RANGE 6

Form I-S.T.C.—58849 MARSHALL & BRUCE CO., HARRISVILLE

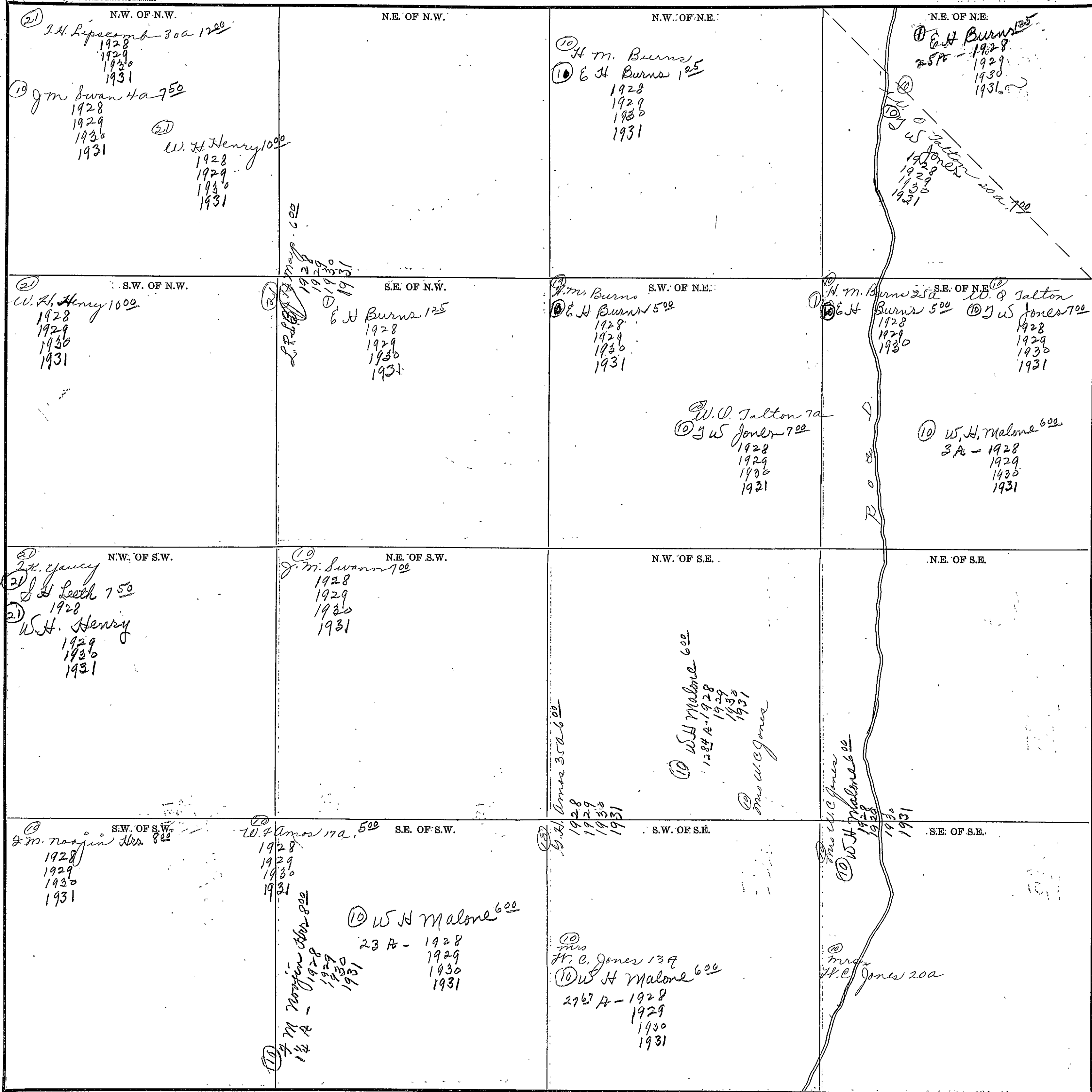

Scale—300' Ft.—1 inch

COUNTY _____

#66

SECTION 5

TOWNSHIP 10

RANGE 6

Form 1-S.T.C. - 58542 MARSHALL & BRUCE CO., NASHVILLE

<p>(1) N.W. OF N.W. O. P. Williams 12⁵⁰ 1928 1929 1930 1931</p>	<p>(2) N.E. OF N.W. W. J. Hall 12⁵⁰ 1928 1929 1930 1931</p>	<p>N.W. OF N.E.</p>	<p>(1) N.E. OF N.E. D. O. Lipscomb 30a 12⁰⁰ 1928 1929 1930 1931</p>
<p>S.W. OF N.W. Geo. W. Jones 10a 12⁰⁰ 1928 1929 1930 1931</p>	<p>(2) S.E. OF N.W. W. H. Davis 30a 12⁰⁰ 1928 1929 1930 1931</p>	<p>(1) W. OF N.E. W. H. Davis 15⁰⁰ 1928 1929 1930 1931</p>	<p>(2) S.E. OF N.E. S. D. Amos 1000 1928 1929 1930 1931</p>
<p>(2) N.W. OF S.W. Geo. W. Jones 20a 12⁰⁰ 1928 1929 1930 1931</p>	<p>(1) N.E. OF S.W. B. F. Davis 7⁰⁰ 1928 1929 1930 1931</p>	<p>N.W. OF S.E.</p>	<p>N.E. OF S.E.</p>
<p>(1) S.W. OF S.W. B. F. Davis 7⁰⁰ 1928 1929 1930 1931</p>	<p>(2) S.E. OF S.W. Rufus S. Davis 14⁰⁰ 1928 1929 1930 1931</p>	<p>(1) S.W. OF S.E. G. M. Morgan 10⁰⁰ 1928 1929 1930 1931</p>	<p>(1) S.E. OF S.E. P. W. Greer 1928 1929 1930 1931</p>

Scale-300 Ft.=1 inch

COUNTY _____

SECTION 6

TOWNSHIP 10

RANGE 6

Form 1-S.T.C.—58842 MARSHALL & BRUCE CO., HANWILLE

<p>N.W. OF N.W.</p> <p>① W.H. Haygood 13⁰⁰</p> <p>1928 1929 1930 1931</p>	<p>N.E. OF N.W.</p> <p>② U.D. Malone 10⁰⁰</p> <p>1928 1929 1930 1931</p> <p>② J.F. McCormick 10⁰⁰</p> <p>1928 1929 1930 1931</p>	<p>N.W. OF N.E.</p> <p>② J.F. Williams 12⁵⁰</p> <p>1928 1929 1930 1931</p>	<p>N.E. OF N.E.</p>
<p>① H.P. Smith "Mrs" 15⁷⁵</p> <p>S.W. OF N.W.</p> <p>1928 1929 1930 1931</p>	<p>② J.F. McCormick 10⁰⁰</p> <p>S.E. OF N.W.</p> <p>1928 1929 1930 1931</p>	<p>S.W. OF N.E.</p>	<p>② Mrs J.C. Malone 8⁵⁰</p> <p>S.E. OF N.E.</p> <p>1928 1929 1930 1931</p>
<p>N.W. OF S.W.</p> <p>① H.P. Smith "Mrs" 15⁷⁵</p> <p>1928 1929</p> <p>② C.D. Fatio</p> <p>1930 1931</p>	<p>N.E. OF S.W.</p>	<p>N.W. OF S.E.</p>	<p>① Mrs J.C. Malone 8⁵⁰</p> <p>N.E. OF S.E.</p> <p>1928 1929 1930 1931</p> <p>② E.C. Malone 10⁰⁰</p> <p>1928 1929 1930 1931</p>
<p>S.W. OF S.W.</p> <p>② Wm. Owens 11⁵⁰</p> <p>1928 1929 1930 1931</p> <p>② Odie Wofford 12⁵⁰</p> <p>1928 1929 1930 1931</p> <p>② Odie Wofford 12⁵⁰</p> <p>1928 1929 1930 1931</p> <p>7 H</p>	<p>S.E. OF S.W.</p> <p>② Odie Wofford 12⁵⁰</p> <p>1928 1929 1930 1931</p>	<p>S.W. OF S.E.</p>	<p>S.E. OF S.E.</p> <p>② Ruben & Yancy</p> <p>② J.H. Leath 10⁰⁰</p> <p>1928</p> <p>② J.A. Masley</p> <p>1929 1930 1931</p>

Scale—300: Ft.—1 inch

COUNTY _____

SECTION 7

TOWNSHIP 10

RANGE 6

Form 1-S.T.C.—58342 MARSHALL & BRUCE CO., HAWKINSVILLE

<p>(21) N.W. OF N.W. O. C. Downe 1000 1928 1929 1930 1931</p> <p>(21) E. Hallmark 370 1928 1929 1930 1931</p>	<p>(21) N.E. OF N.W. W. J. Williams 1500 1928 1929 1930 1931</p>	<p>N.W. OF N.E.</p>	<p>(21) N.E. OF N.E. Mrs Rosa Frater 1000 1928 1929 1930 1931</p>
<p>(21) S.W. OF N.W. O. C. Downe 1000 1928 1929 1930 1931</p>	<p>(21) S.E. OF N.W. W. Samples 1100 1928 1929 1930 1931</p> <p>(21) J. J. Rogers 1931</p>	<p>(21) S.W. OF N.E. J. J. Rogers 1500 1928 1929 1930 1931</p>	<p>(21) S.E. OF N.E. J. W. Underwood 1250 1928 1929 1930 1931</p>
<p>N.W. OF S.W.</p> <p>(21) M. H. Presley 1000 1928 1929 1930 1931</p>	<p>(21) N.E. OF S.W. M. H. Presley 1000 1928 1929 1930 1931</p>	<p>(21) N.W. OF S.E. J. H. Ellenburg 1000 1928 1929 1930 1931</p>	<p>(21) N.E. OF S.E. J. I. Ellenburg 1000 1928</p>
<p>(21) S.W. OF S.W. J. E. Holland 1000 1928</p> <p>(21) Louis B. Holland 1929 1930 1931</p>	<p>(21) S.E. OF S.W. L. E. Bennetfield 900 1928 1929 1930 1931</p>	<p>(21) S.W. OF S.E. J. H. Ellenburg 1000 1928 1929 1930 1931</p>	<p>(21) S.E. OF S.E. J. I. Ellenburg 1000 1928</p> <p>(21) J. W. Underwood 1929 1930 1931</p>

Scale—300 Ft.=1 Inch

COUNTY _____

SECTION 8

TOWNSHIP 10

RANGE 6

Form 1-S.T.C.—58342 MARSHALL & BRUCE CO., NASHVILLE

<p>N.W. OF N.W.</p> <p>② H. W. Griffin 850 1928 1929 1930 1931</p>	<p>N.E. OF N.W.</p>	<p>N.W. OF N.E.</p> <p>① W. Mc Crary, 500 1928 ② B. R. Smith 1929 1930 1931</p>	<p>N.E. OF N.E.</p>
<p>S.W. OF N.W.</p> <p>③ W. P. Wester 500 1928 1929 1930 1931</p>	<p>S.E. OF N.W.</p>	<p>S.W. OF N.E.</p> <p>① W. Mc Crary, 500 1928 ② B. R. Smith 1929 1930 1931</p>	<p>S.E. OF N.E.</p>
<p>N.W. OF S.W.</p> <p>③ H. W. Lackey 1000 1928 ② Joe Smith 1929 1930 1931 - 20 ft</p>	<p>N.E. OF S.W.</p> <p>② J. J. Smith NE-1931</p>	<p>N.W. OF S.E.</p>	<p>N.E. OF S.E.</p>
<p>S.W. OF S.W.</p> <p>② J. V. McCormack 750 1928 1929 1930 1931</p>	<p>S.E. OF S.W.</p>	<p>S.W. OF S.E.</p> <p>① Mrs. D. H. Hargis 1928 1929 1930 1931</p>	<p>S.E. OF S.E.</p> <p>① Mrs. Tom Waldrop ② Mrs. Julia Smith 1000 1928 1929 1930 1931</p>

Scale—300 Ft.=1 inch

COUNTY _____

MISSOURI

Form 1-S.T.C.—68842 MARSHALL & BRUCE CO., NASHVILLE

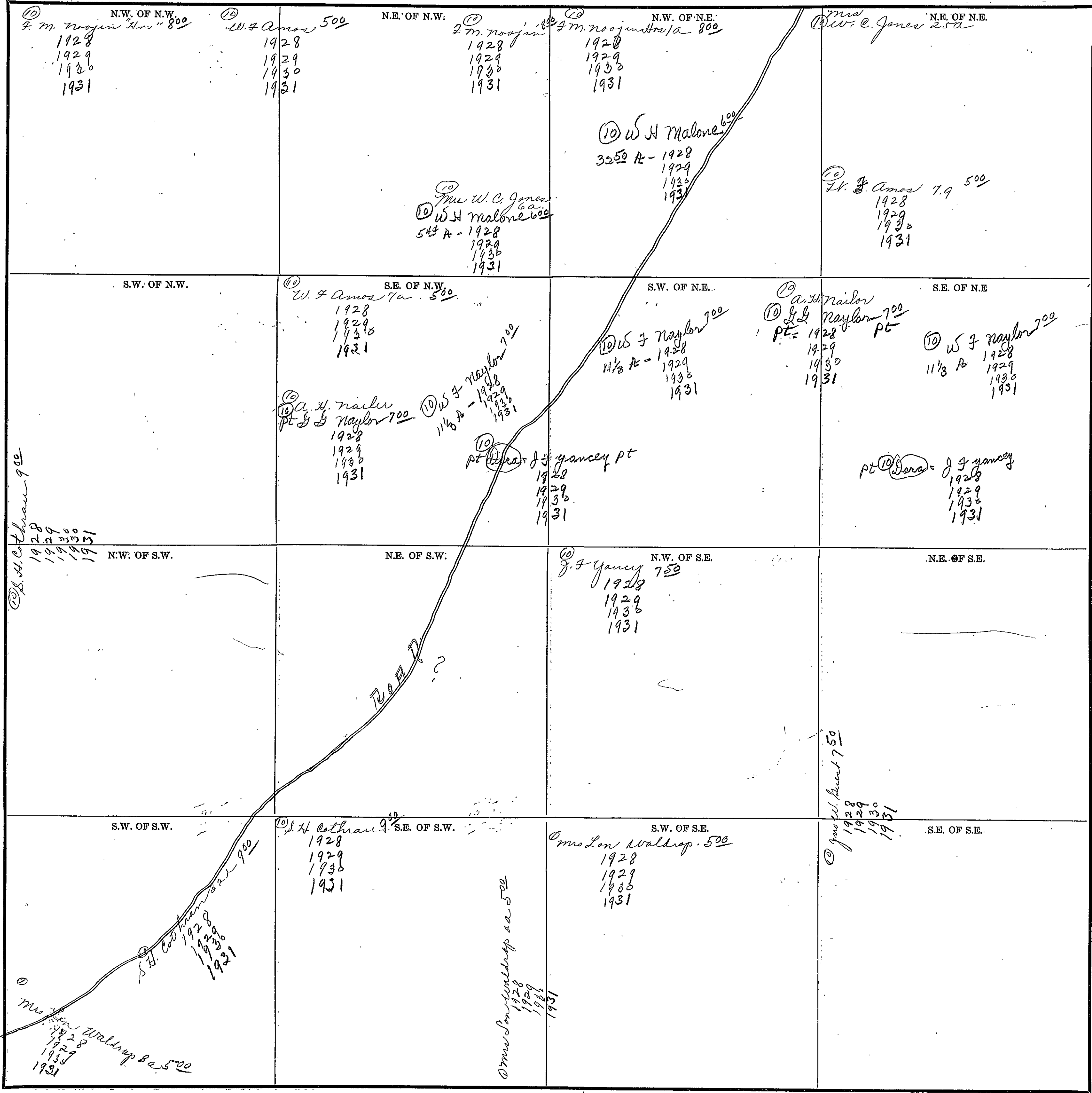

Scale—300 Ft.=1 inch

SECTION 10

TOWNSHIP 10

RANGE 6

Form 1-S.T.C.—58842 MARSHALL & BRUCE CO., WASHVILLE

<p>N.W. OF N.W.</p> <p><i>C. Nailor 500</i> 1928 1929 1930 1931</p>	<p>N.E. OF N.W.</p> <p><i>Geo H. Penn 500</i> 1928 1929 1930 1931</p>	<p>N.W. OF N.E.</p>	<p>N.E. OF N.E.</p> <p><i>Shille Peoples 500</i> 1928 1929 1930 1931</p> <p><i>M.E. Yancy 1000</i> 1928 1929 1930 1931</p>
<p>S.W. OF N.W.</p>	<p>S.E. OF N.W.</p>	<p>S.W. OF N.E.</p> <p><i>Geo H. Penn 500</i> 1928 1929 1930 1931</p>	<p>S.E. OF N.E.</p> <p><i>P. P. Smith 900</i> 1928 1929 1930 1931</p> <p><i>J. W. Guest</i> 1930 1931</p>
<p>N.W. OF S.W.</p>	<p>N.E. OF S.W.</p> <p><i>H. P. Smith 700</i> 1928 1929 1930 1931</p> <p><i>J. W. Guest</i> 1930 1931</p>	<p>N.W. OF S.E.</p>	<p>N.E. OF S.E.</p>
<p>S.W. OF S.W.</p> <p><i>John W. Guest 750</i> 1928 1929 1930 1931</p>	<p>S.E. OF S.W.</p> <p><i>Ernest Yancy</i> 1928 1929 1930 1931</p> <p><i>W. S. Sherrill</i> 1928 1929 1930 1931</p>	<p>S.W. OF S.E.</p> <p><i>O. J. Ginn 550</i> 1928 1929 1930 1931</p>	<p>S.E. OF S.E.</p> <p><i>H. M. Bearden 500</i> 1928 1929 1930 1931</p>

Scale—300 Ft.=1 inch

COUNTY _____

SECTION 11

TOWNSHIP 10

RANGE 6

Form 1-S.T.C.—58342 MARSHALL & BRUCE CO., NASHVILLE

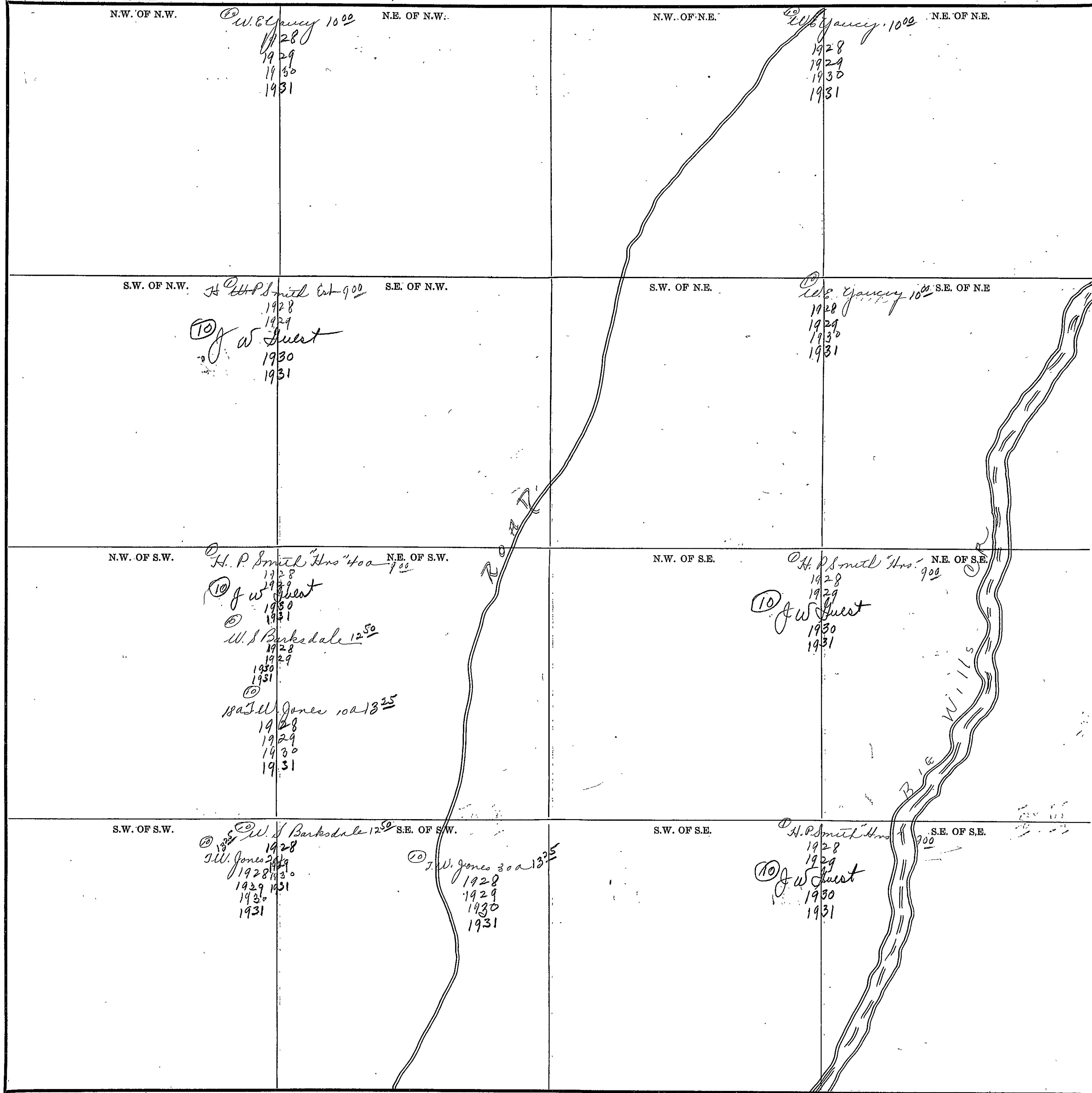

Scale—300 Ft.—1 Inch

COUNTY _____

SECTION 12

TOWNSHIP 10

RANGE 6

Form 1-S.T.C.-58842 MARSHALL & BRUCE CO., HANCOCKVILLE

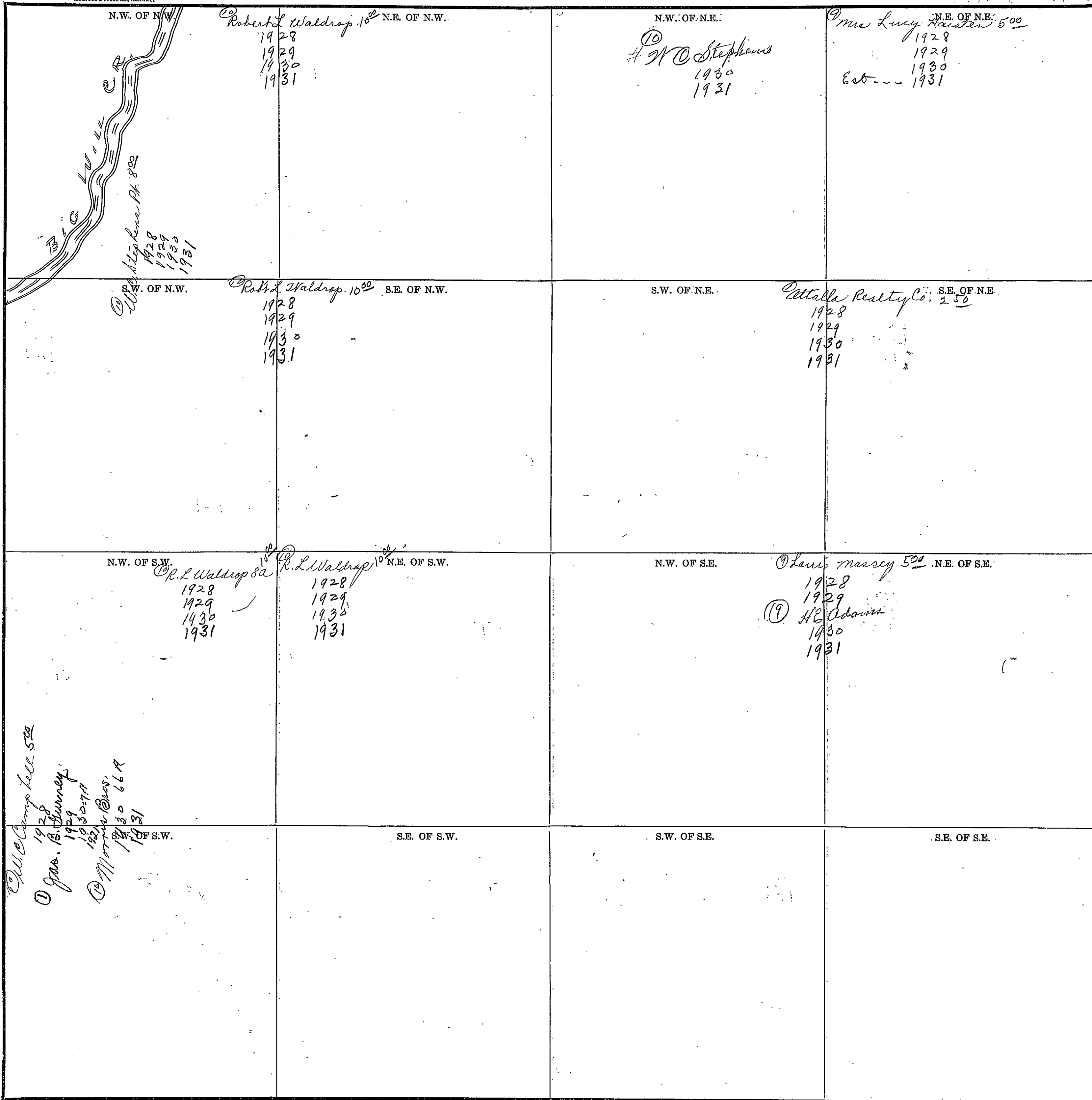

Scale-300 Ft.=1 inch

COUNTY _____

74

SECTION 13

TOWNSHIP 10

RANGE 16

Form 1-S.T.C.—58342 MARSHALL & BRUCE CO., MARYLAND

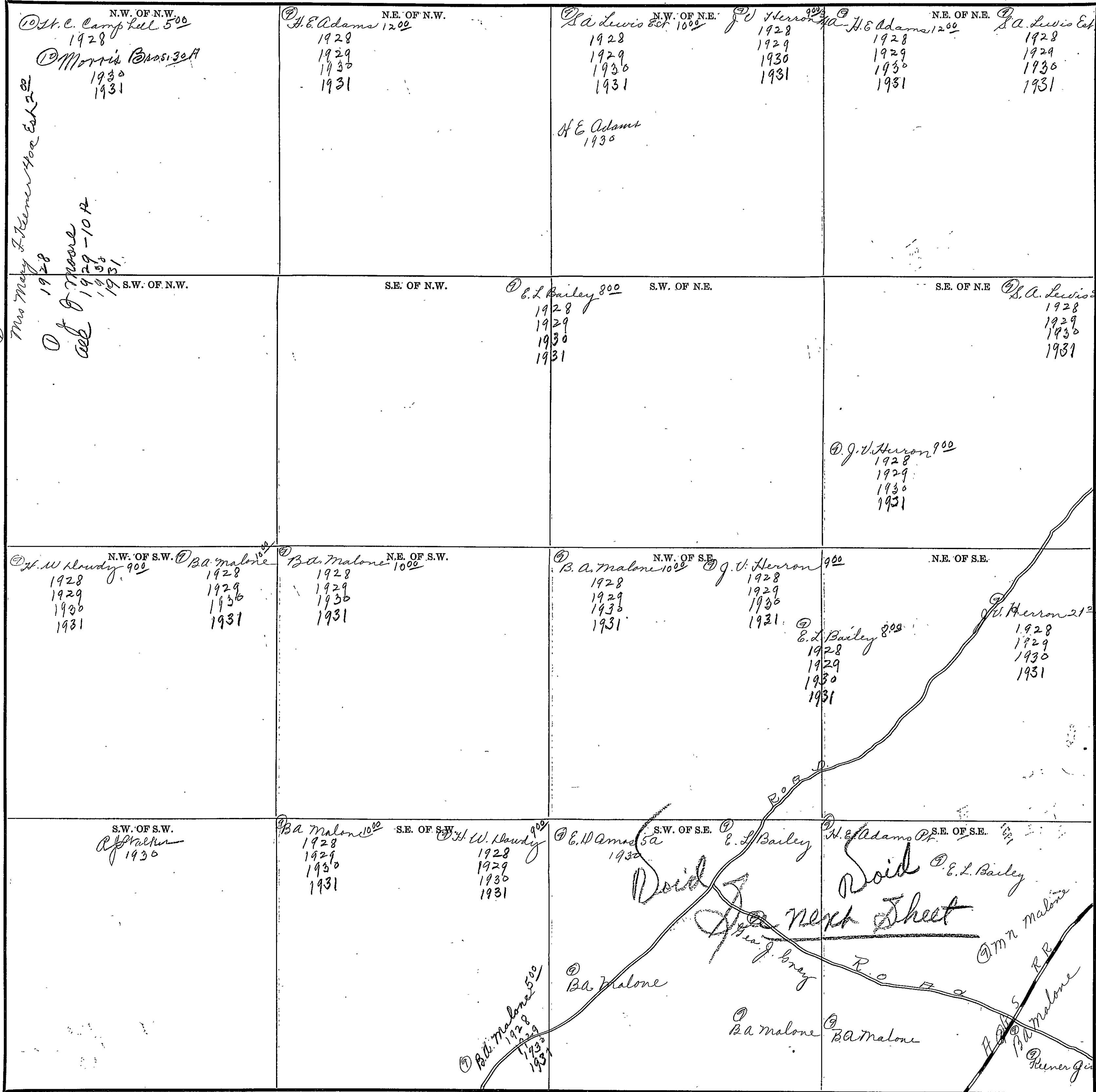

Scale—300 Ft.=1 inch

COUNTY

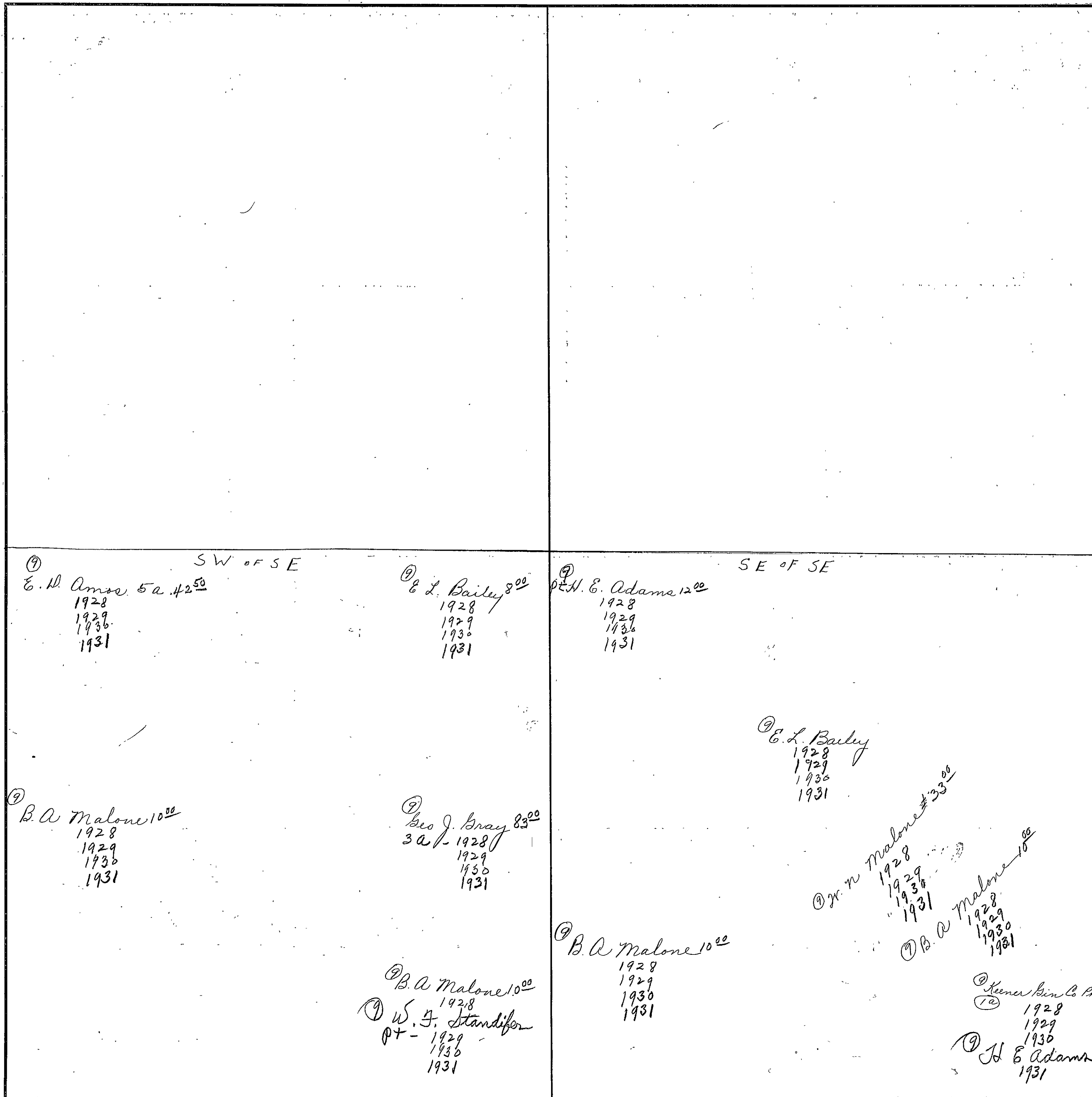

① SW of SE
E. W. Amos 5 a. 42⁵⁰
1928
1929
1930
1931

② E. L. Bailey 8⁰⁰
1928
1929
1930
1931

③ SE of SE
H. E. Adams 12⁰⁰
1928
1929
1930
1931

④ B. A. Malone 10⁰⁰
1928
1929
1930
1931

⑤ Mrs. J. Bray 83⁰⁰
3 a. 1928
1929
1930
1931

⑥ E. L. Bailey
1928
1929
1930
1931

⑦ W. n. Malone 33⁰⁰
1928
1929
1930
1931

⑧ B. A. Malone 10⁰⁰
1928
1929
1930
1931

⑨ B. A. Malone 10⁰⁰
1928
⑩ W. F. Standifer
PT - 1929
1930
1931

⑪ B. A. Malone 10⁰⁰
1928
1929
1930
1931

⑫ Keener Kin Co. 50⁰⁰
1928
1929
1930
⑬ H. E. Adams
1931

Scale—300 Ft.=1 Inch

COUNTY _____

SECTION 14 TOWNSHIP 10 RANGE 6

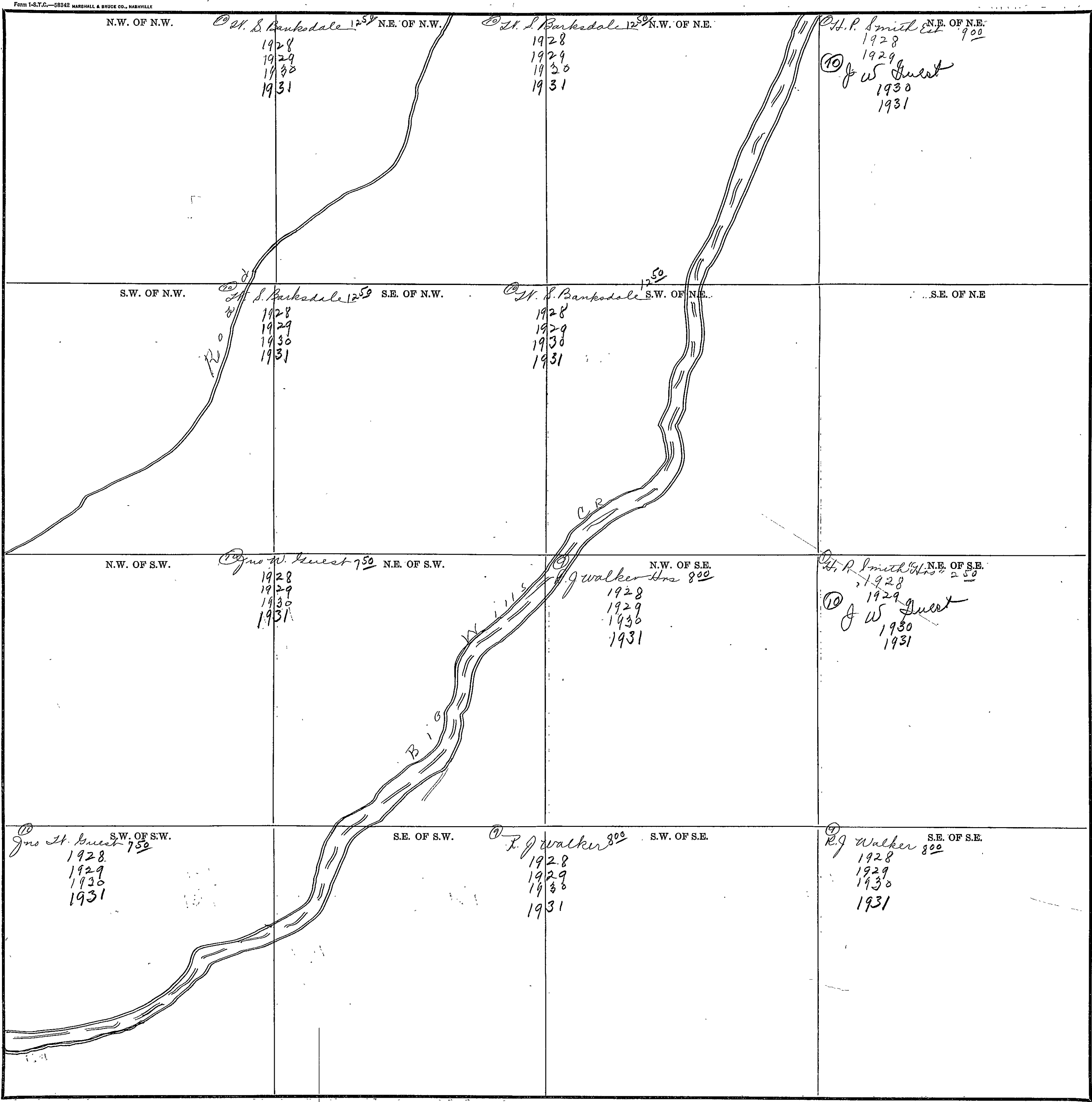

COUNTY _____

Scale—300 Ft.=1 inch

PLUC

#76

SECTION 15

TOWNSHIP 10

RANGE 6

Form 1-S.T.C.-58342 MARSHALL & BRUCE CO., NASHVILLE

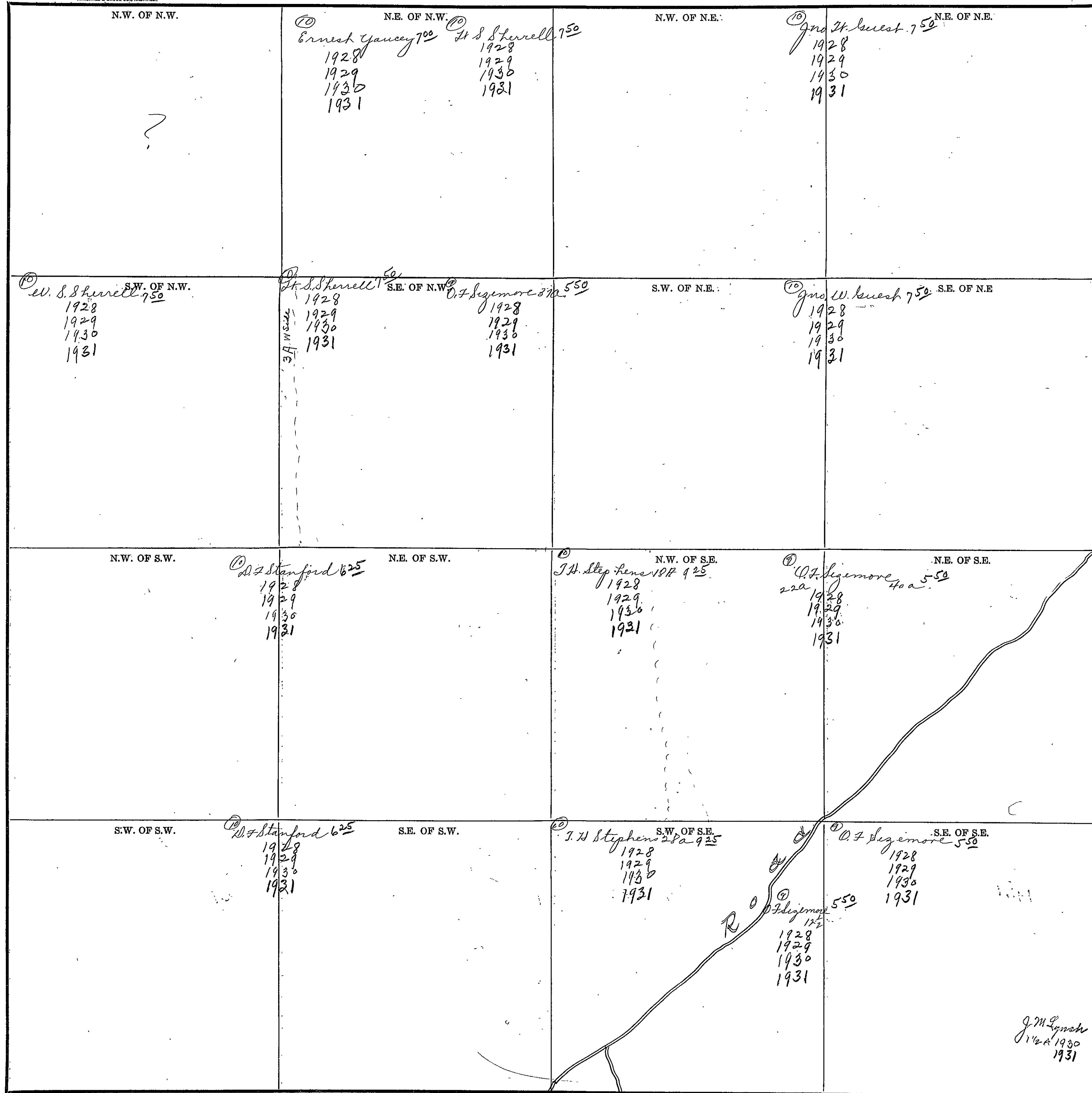

Scale-300 Ft.=1 inch

COUNTY

SECTION 16

TOWNSHIP 10

RANGE 16

Form 1-S.T.C.—58342 MARSHALL & BRUCE CO., NASHVILLE

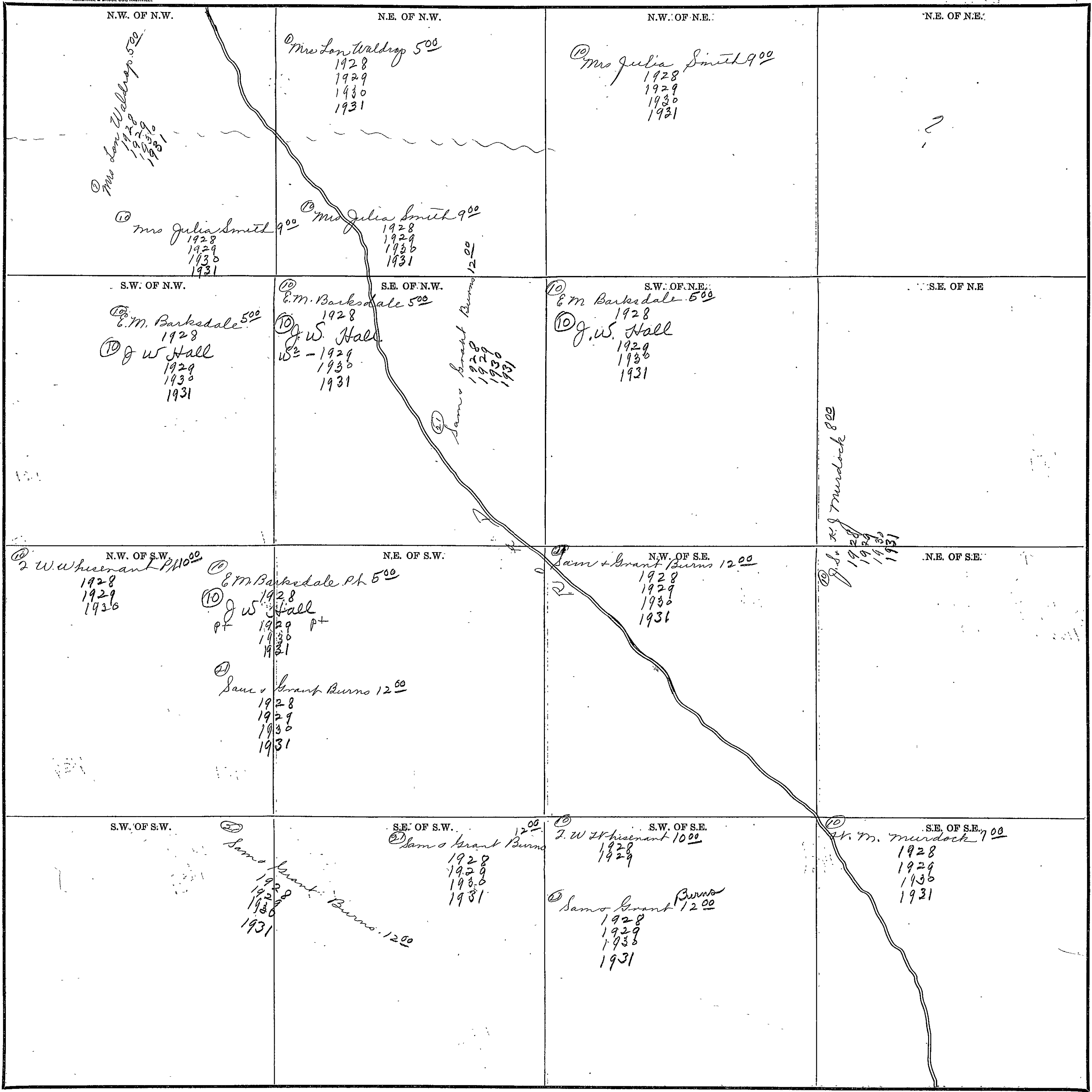

Scale—300 Ft.=1 Inch

COUNTY _____

TRUCC

SECTION 17

TOWNSHIP 70

RANGE 6

Form 1-S.T.C.—58342 MARSHALL & BRUCE CO., NASHVILLE

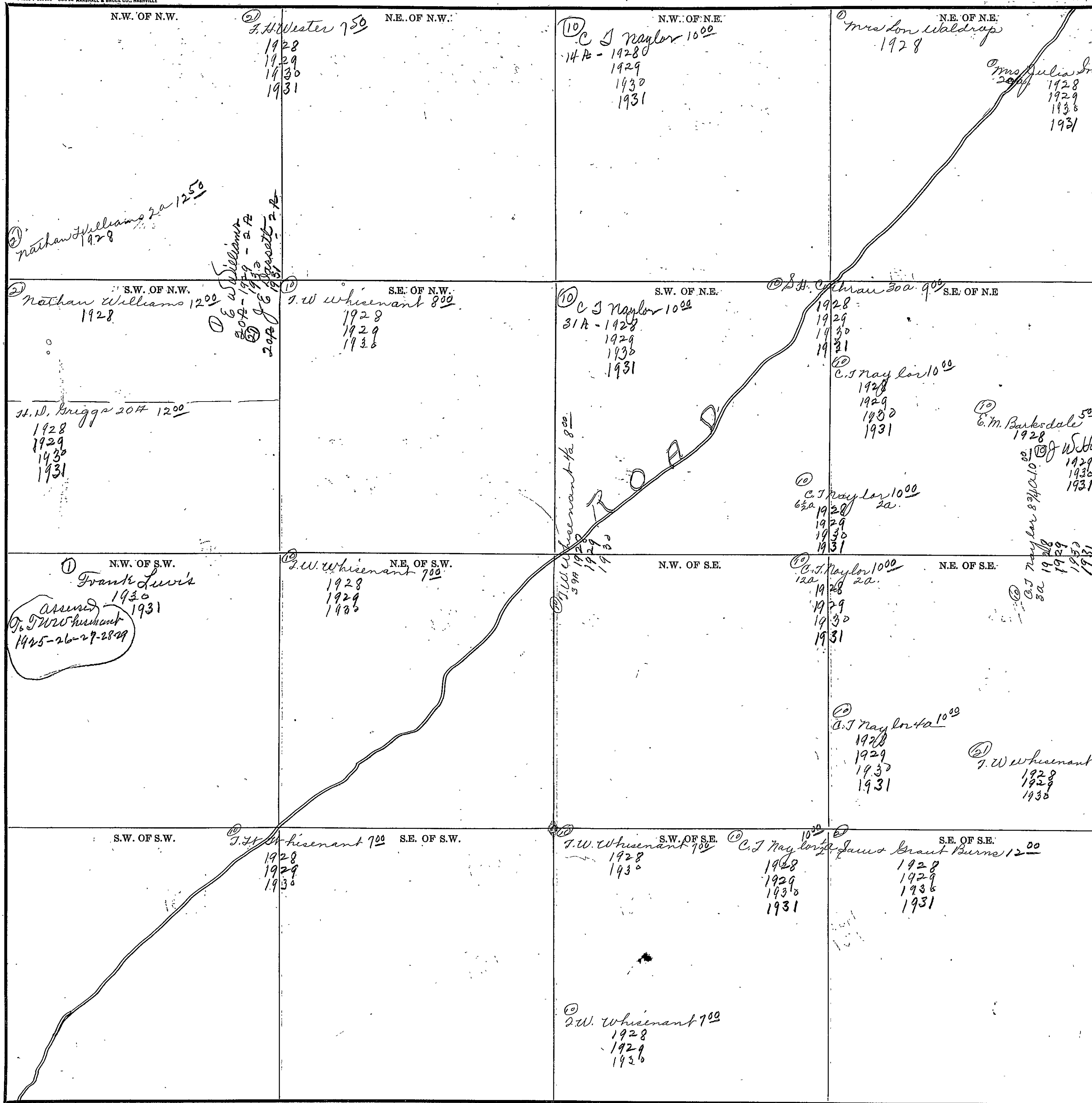

COUNTY

Scale-300 Ft.=1 Inch

SECTION 18

TOWNSHIP 10

RANGE 6

<p>Form 1-S.T.C. - 1930 MARSHALL & BRUCE CO., NASHVILLE</p> <p>Mrs. E. J. Kest 1928 1929 1930 1931</p>	<p>N.W. OF N.W. 600 Jesse C. Hill 1928 1929 1930 1931</p>	<p>J. C. Hill 1000 1928 1929 1930 1931</p>	<p>N.E. OF N.W.</p>	<p>J. C. Hill 1000 N.W. OF N.E. 1928 1929 1930 1931</p>	<p>N.E. OF N.E. Mrs. S. M. Brown C. J. Elenburg 1000 1928 1929 1930 1931 - 40 ft</p> <p>L. E. Bennetfield 10 A-E-side 700 1928 1929 1930</p>
<p>S.W. OF N.W.</p>	<p>W. H. Bearden 1000 1928 1929 1930 1931</p>	<p>S.E. OF N.W.</p>	<p>L. E. Bennetfield 700 S.W. OF N.E. 1928 1929 1930 1931</p> <p>L. L. Stanfield 800 1928 S. W. Leath 20 A - 1929 1930 1931</p> <p>C. E. Dalton 1928 - 1930 1931</p>	<p>S.E. OF N.E.</p> <p>H. D. Elenburg 1200 1928 1929 1930 1931</p>	
<p>N.W. OF S.W. Mrs. W. Gaskin 1250 1928 W. M. Gaskin & wife 1929 1930 1931</p>	<p>N.E. OF S.W.</p>	<p>Mrs. J. J. Mosley 1000 1928 1929 1930 1931</p>	<p>N.W. OF S.E.</p>	<p>N.E. OF S.E.</p>	
<p>S.W. OF S.W. Mrs. W. Gaskin J. W. Gaskin Jr 600 1928 1929 1930 1931</p>	<p>S.E. OF S.W. J. W. Gaskin 1250 1928 W. M. Gaskin & wife 1929 1930 1931</p>	<p>S.W. OF S.E.</p>	<p>S.E. OF S.E. J. W. Gaskin Jr 600 1928 1929 1930 1931</p>		

Scale - 300 Ft. = 1 inch

COUNTY _____

#80

SECTION 19

TOWNSHIP 10

RANGE 6

Form 1-S.T.C.—68342 MARSHALL & BRUCE CO., HANCOCKVILLE

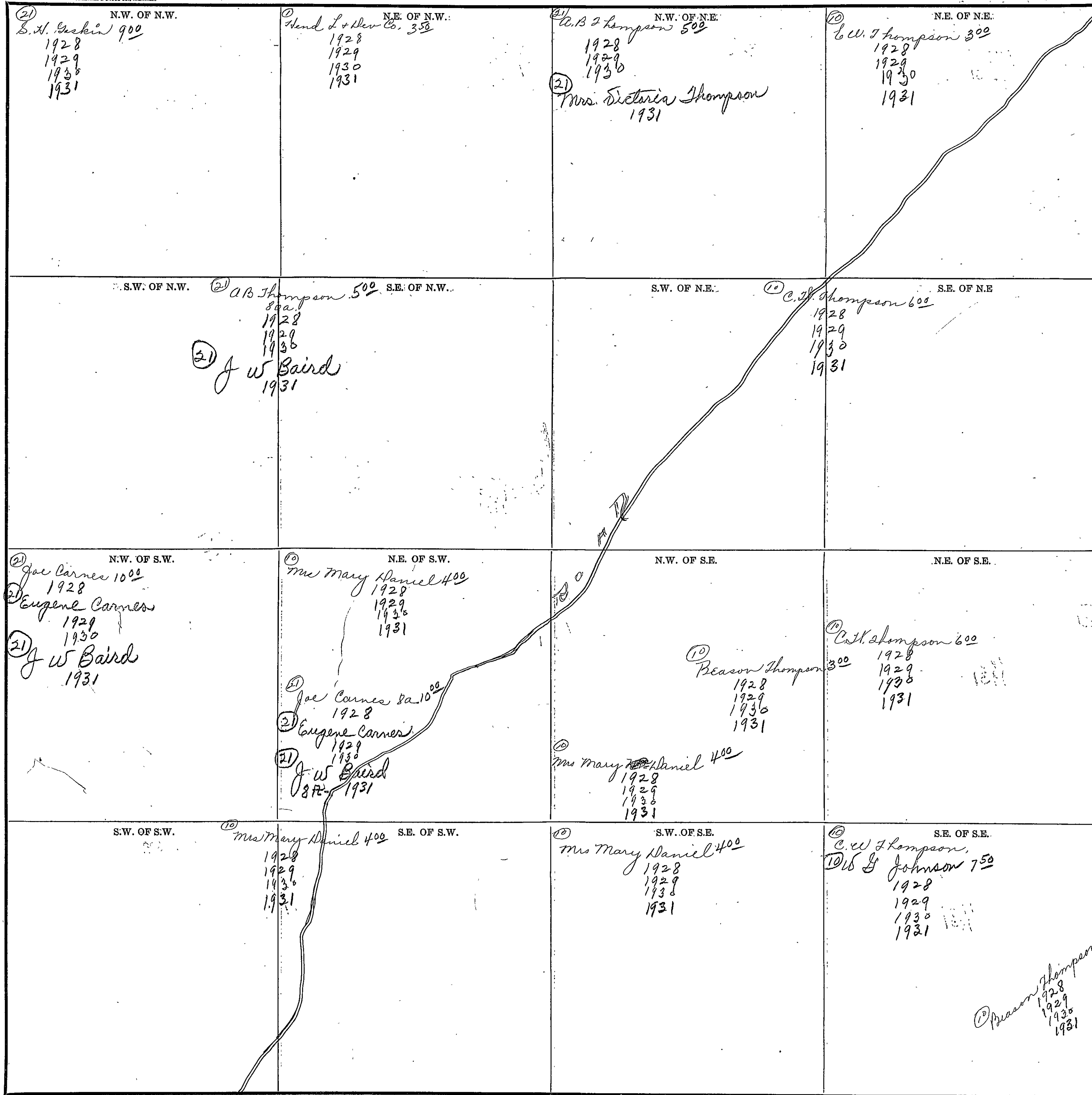

74
114
152

Scale—300 Ft.=1 Inch

COUNTY _____

SECTION 20

TOWNSHIP 10

RANGE 16

Form T-S.T.C.—58342 MARSHALL & BRUCE CO., NASHVILLE

<p>Sam Thompson's 800 N.W. OF N.W. 1928 1929 1930 1931</p>	<p>J. W. Whisenant 700 N.E. OF N.W. 1928 1929 1930</p>	<p>N.W. OF N.E.</p>	<p>Madellie West 500 N.E. OF N.E. 1928 1929 1930 1931</p>
<p>C.W. Thompson 600 S.W. OF N.W. 1928 1929 1930 1931</p>	<p>M. P. White S.E. OF N.W. Mrs Wm Barkadale J. W. Walton 400 Sam Thompson 500 1928 1929 1930 1931</p>	<p>S.W. OF N.E.</p>	<p>S.E. OF N.E.</p>
<p>C.W. Thompson 600 N.W. OF S.W. 1928 1929 1930 1931</p>	<p>Mrs Wm Barkadale N.E. OF S.W. Sam Thompson 500 1928 1929 1930 1931</p>	<p>N.W. OF S.E.</p>	<p>N.E. OF S.E.</p>
<p>S.W. OF S.W.</p>	<p>W. A. Roberts Est 500 S.E. OF S.W. 1928 1929 1930 1931</p>	<p>S.W. OF S.E.</p>	<p>S.E. OF S.E. H. W. Walton 250 1928 1929 1930 E. J. Gancey 1931 Mrs Lelia West 2 3/4 A 500 1928 1929 1930 1931</p>

Scale—300' Ft.=1 inch

COUNTY _____

#72

Mac

W

SECTION 21

TOWNSHIP 10

RANGE 6

Form 1-S.T.C.—58342 MARSHALL & BRUCE CO., NASHVILLE

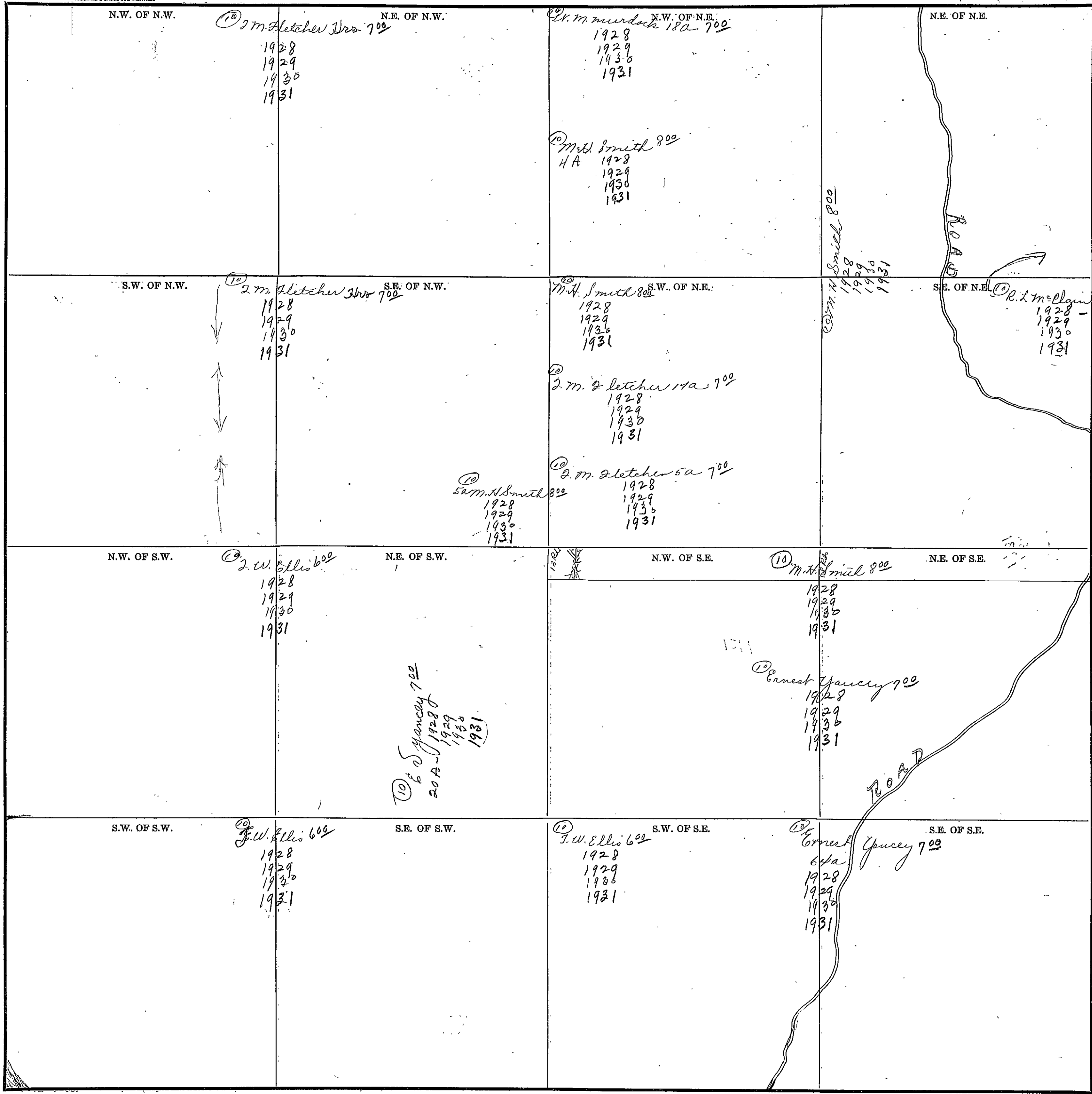

Scale—300 Ft.=1 inch

COUNTY

SECTION 22

TOWNSHIP 10

RANGE 6

Form 1-S.T.C.—58342 MARSHALL & BRUCE CO., NASHVILLE

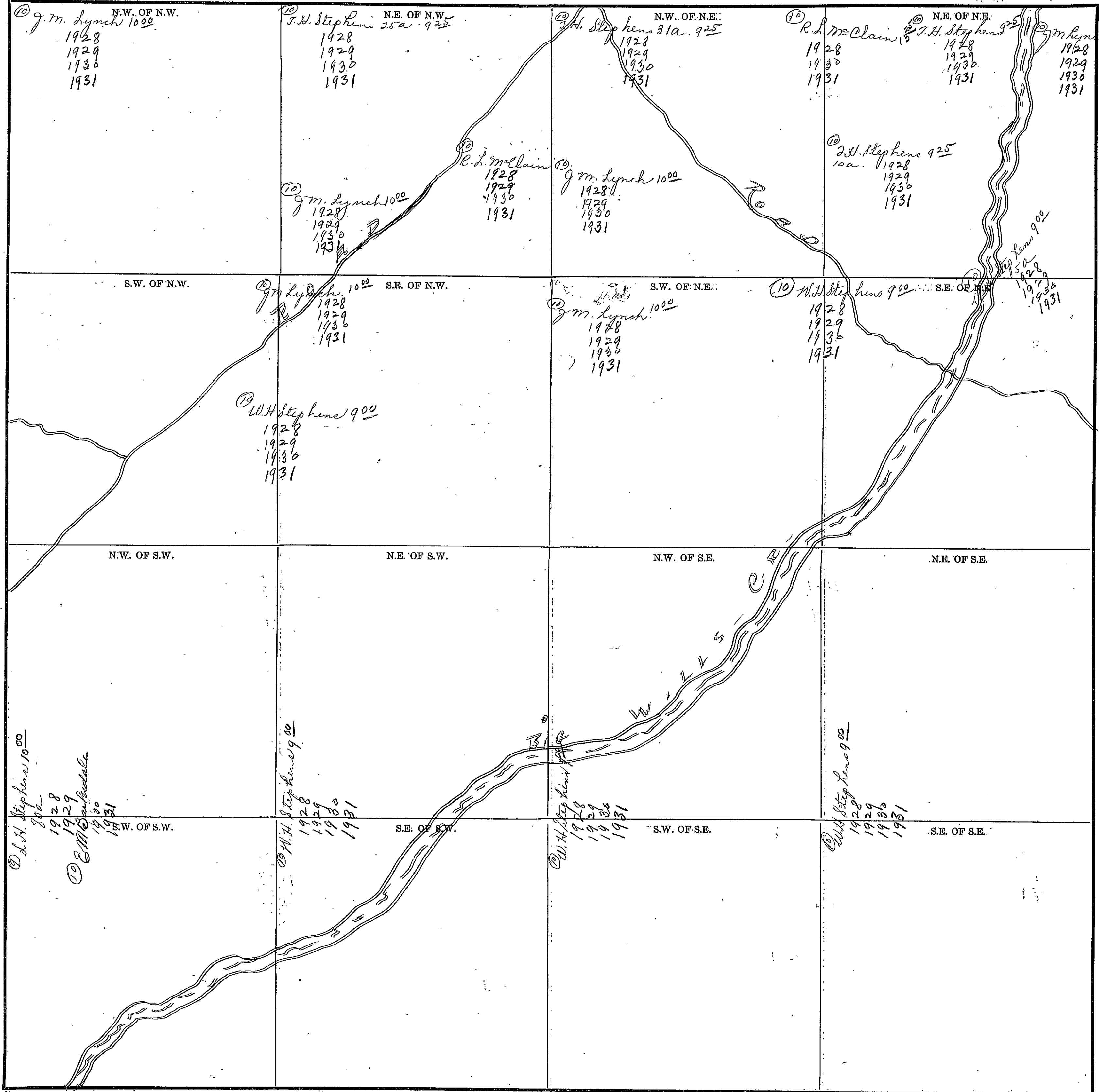

Scale-300 Ft.=1 inch

COUNTY

TOWNSHIP

#84

656

SECTION 23

TOWNSHIP 10

RANGE 6

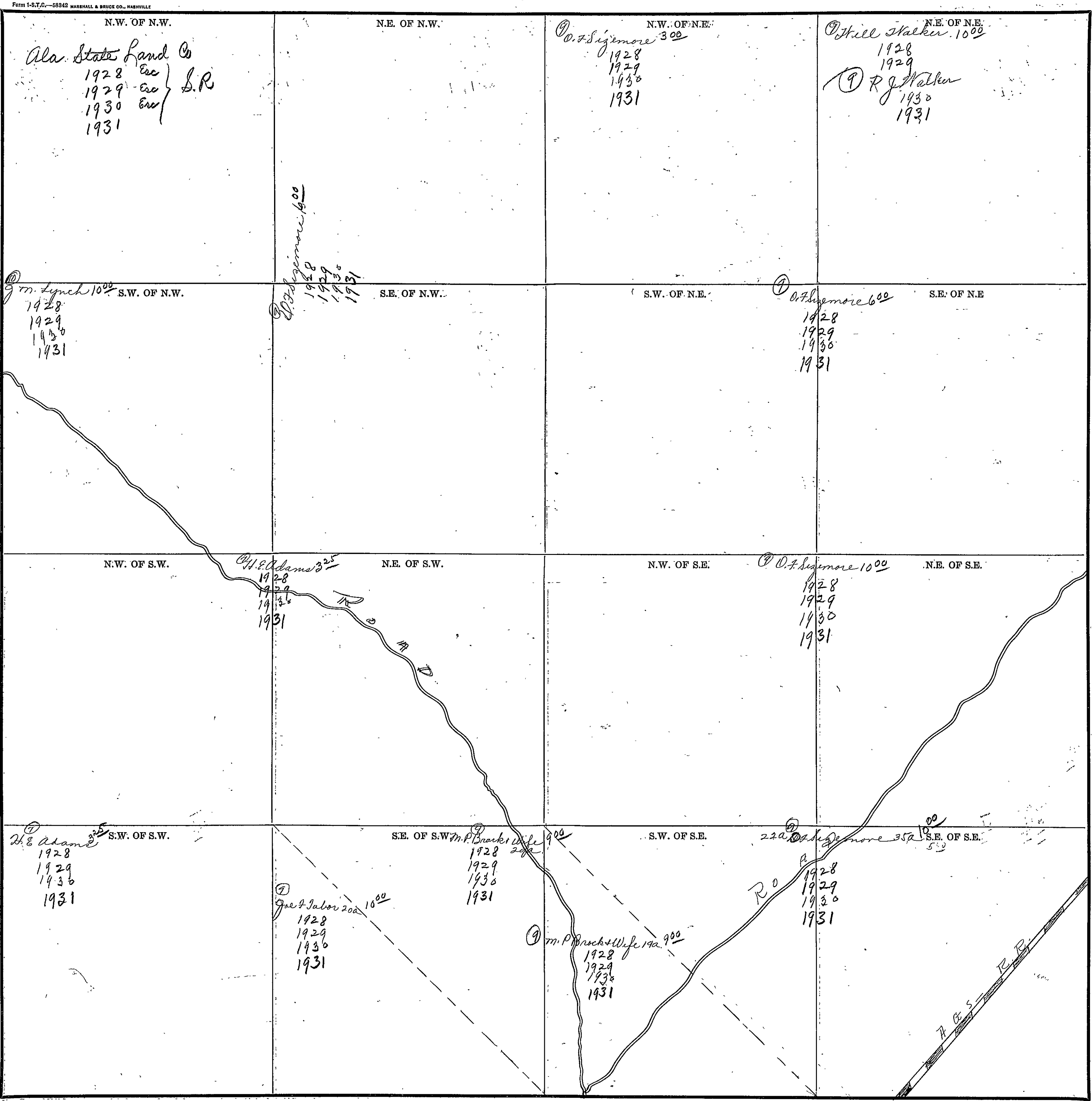

Scale—300 Ft.—1 inch

COUNTY _____

SECTION 27

TOWNSHIP 10

RANGE 6

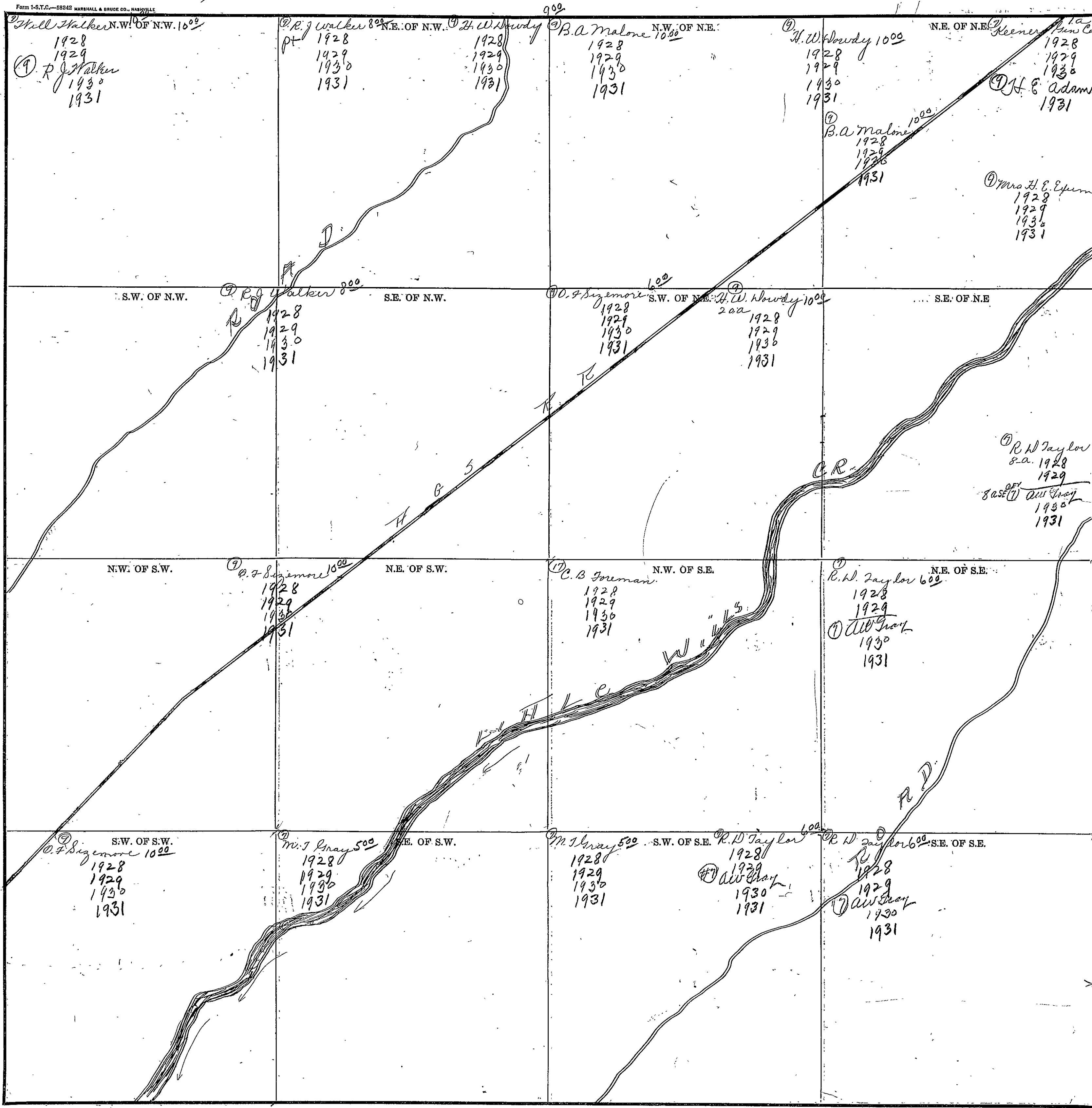

COUNTY _____

Scale—300 FT.=1 Inch

SECTION 25

TOWNSHIP 10

RANGE 6

Form T-S.T.C.—58342 MARSHALL & BRUCE CO., NASHVILLE

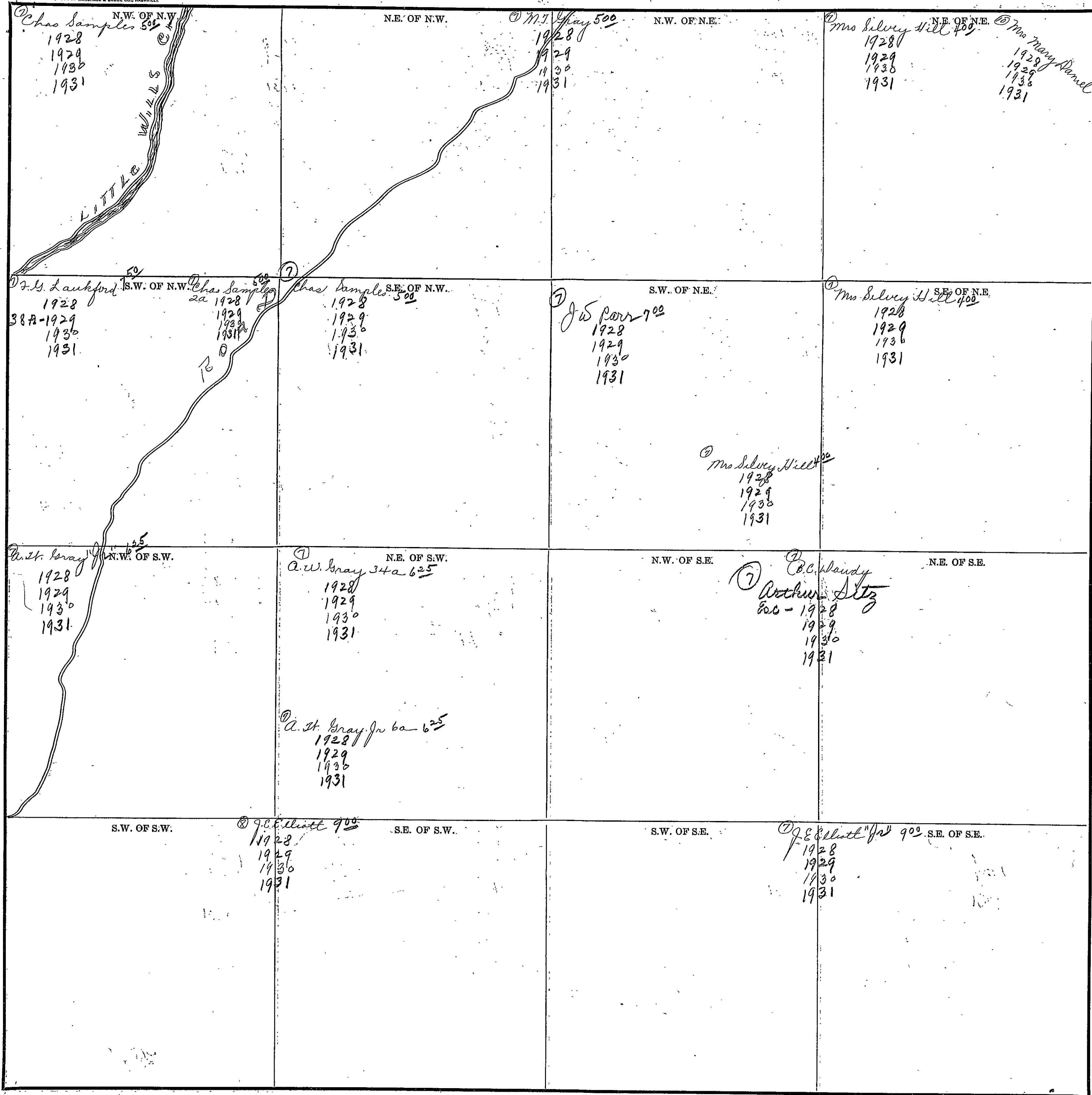

COUNTY _____

Scale—300 Ft.=1 inch

SECTION 26

TOWNSHIP 10

RANGE 16

#87

Form 1-S.T.C.-6842 MARSHALL & BRUCE CO., NASHVILLE

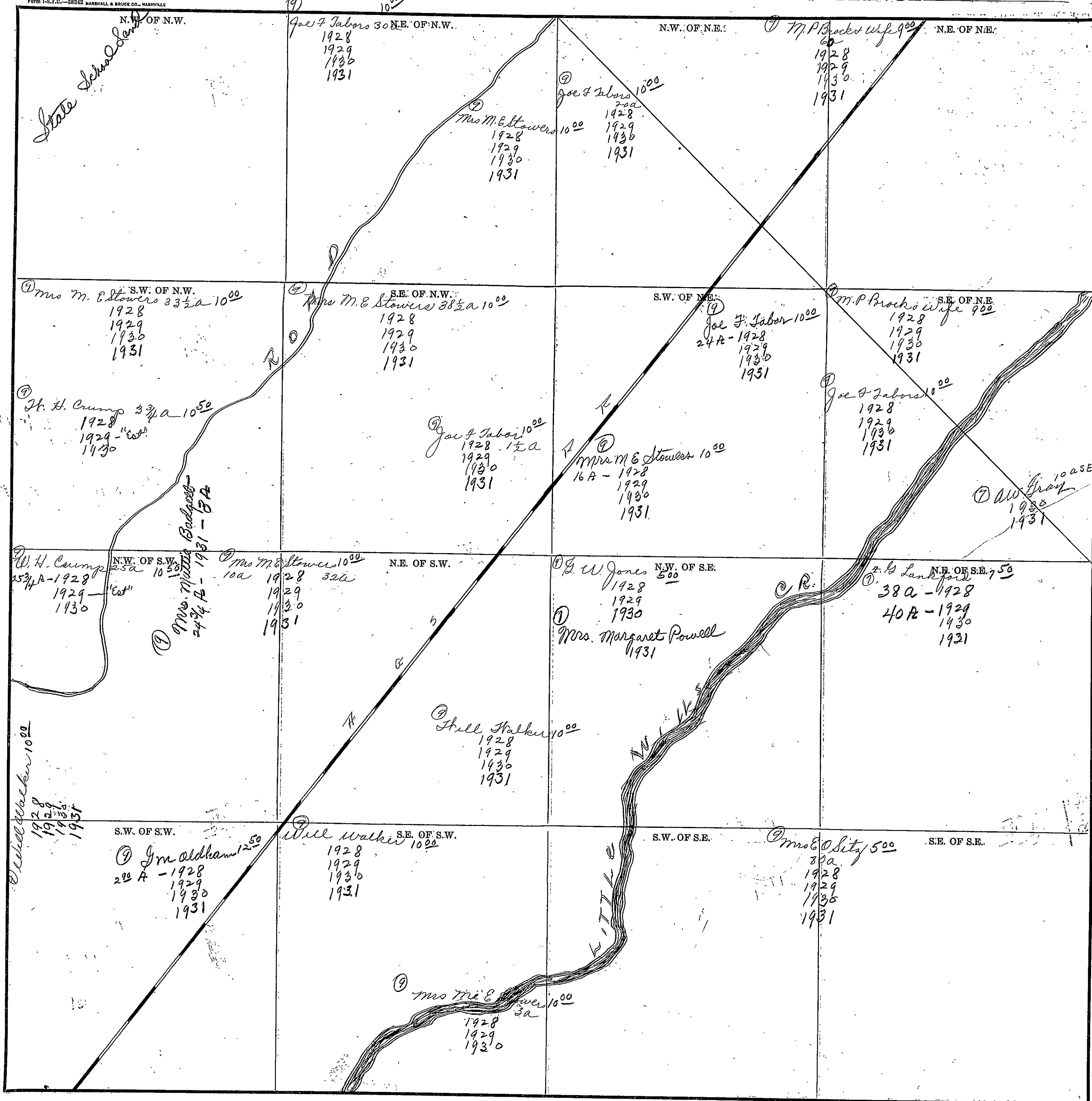

COUNTY

Scale - 300 Ft. = 1 inch

#88

SECTION 27

TOWNSHIP 10

RANGE 6

Form 1-ST.C. - 58942 MARSHALL & BRUCE CO., HARTSVILLE

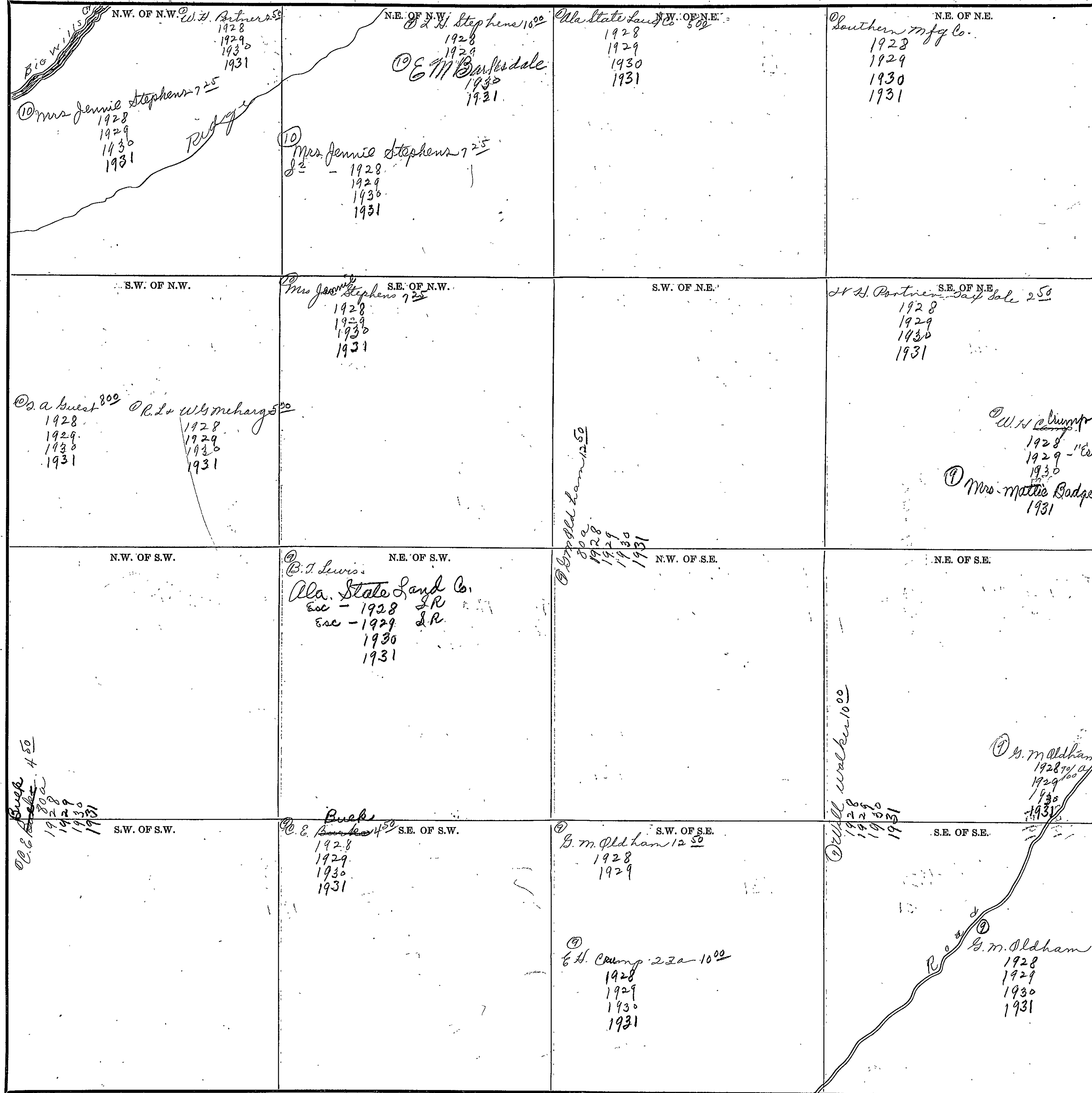

Scale - 300 Ft. = 1 inch

COUNTY _____

SECTION 28

TOWNSHIP 10

RANGE 6

Form I-S.T.C.—58842 MARSHALL & BRUCE CO., HARRISVILLE

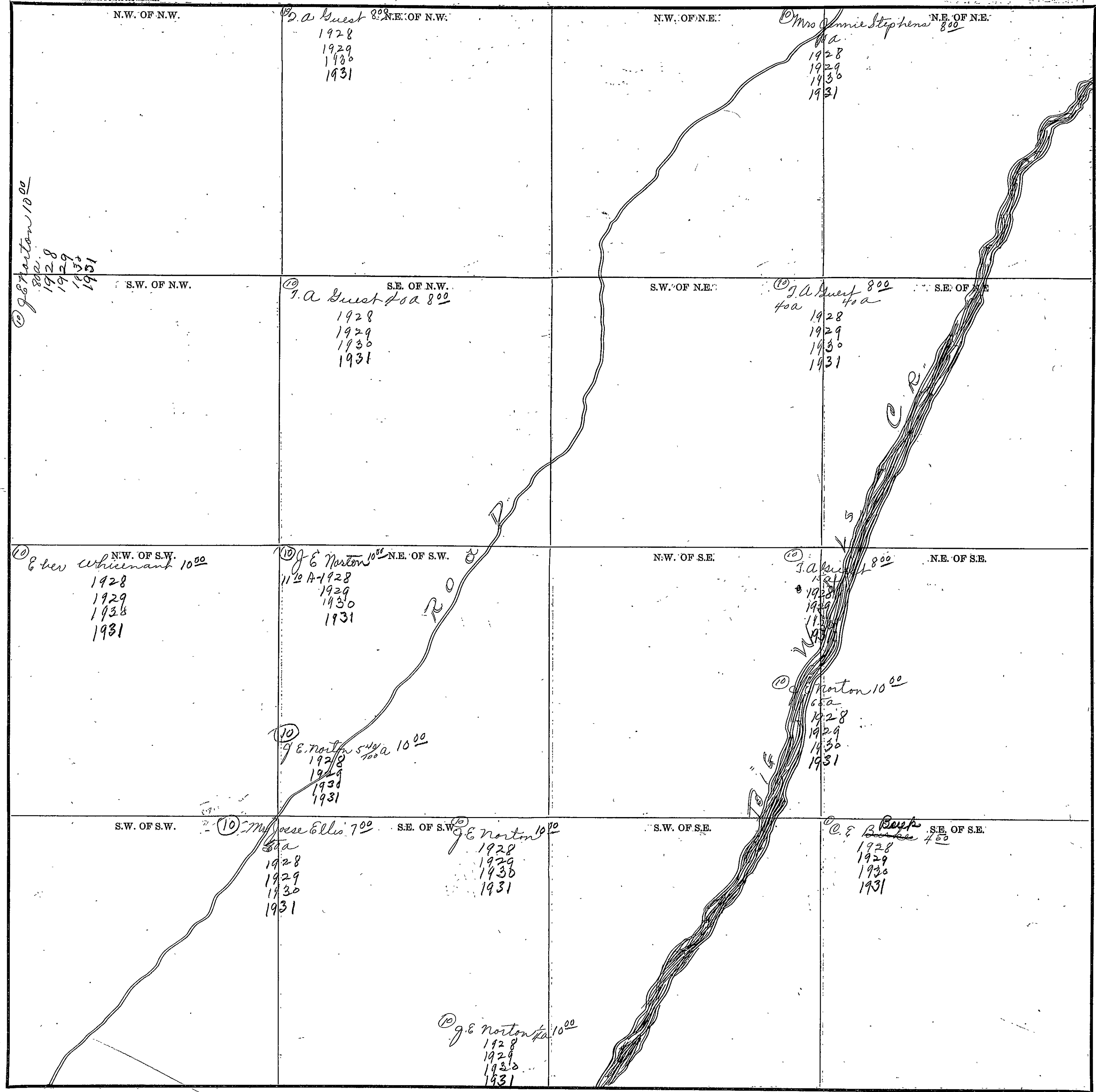

Scale 300 Ft. = 1 inch

COUNTY _____

#90

SECTION 29

TOWNSHIP 10

RANGE 6

Form 1-S.T.C.—58942 MARSHALL & BRUCE CO., NASHVILLE

<p>N.W. OF N.W.</p> <p>80a 1928 1929 1930 1931</p>	<p>N.E. OF N.W.</p> <p>80a 1928 1929 1930 1931</p>	<p>N.W. OF N.E.</p> <p>80a 1928 1929 1930 1931</p>	<p>N.E. OF N.E.</p> <p>10 L W Walton 500 800-1928 1929 1930 1931</p>
<p>S.W. OF N.W.</p> <p>10 L W Walton 80a 1928 1929 1930 1931</p>	<p>S.E. OF N.W.</p> <p>10 Mrs J. W. Stephens 725 80a 1928 1929 1930 1931</p>	<p>S.W. OF N.E.</p> <p>10 Mrs J. W. Stephens 725 80a 1928 1929 1930 1931</p>	<p>S.E. OF N.E.</p> <p>10 Eber Whisenant 500 1928 10 D. J. Brackett 1929 10 L W Walton 1930 1931</p>
<p>N.W. OF S.W.</p> <p>10 Mrs Jesse Ellis 700 80a 1928 1929 1930 1931</p>	<p>N.E. OF S.W.</p> <p>10 Mrs Jesse Ellis 700 80a 1928 1929 1930 1931</p>	<p>N.W. OF S.E.</p> <p>10 Mrs Jesse Ellis 700 80a 1928 1929 1930 1931</p>	<p>N.E. OF S.E.</p> <p>10 Mrs Jesse Ellis 100 1928 1929 1930 1931</p>
<p>S.W. OF S.W.</p> <p>10 J. L. Wilson 500 80a 1928 1929 1930 1931</p>	<p>S.E. OF S.W.</p> <p>10 J. L. Wilson 500 80a 1928 1929 1930 1931</p>	<p>S.W. OF S.E.</p> <p>10 Eber Whisenant 400 700 1928 1929 1930 1931</p>	<p>S.E. OF S.E.</p> <p>10 Mrs Jesse Ellis 100 1928 1929 1930 1931</p>

Scale—300 Ft.=1 inch

COUNTY _____



SECTION 30

TOWNSHIP 10

RANGE 6

Form 1-S.T.C.—58842 MARSHALL & BRUCE CO., NASHVILLE

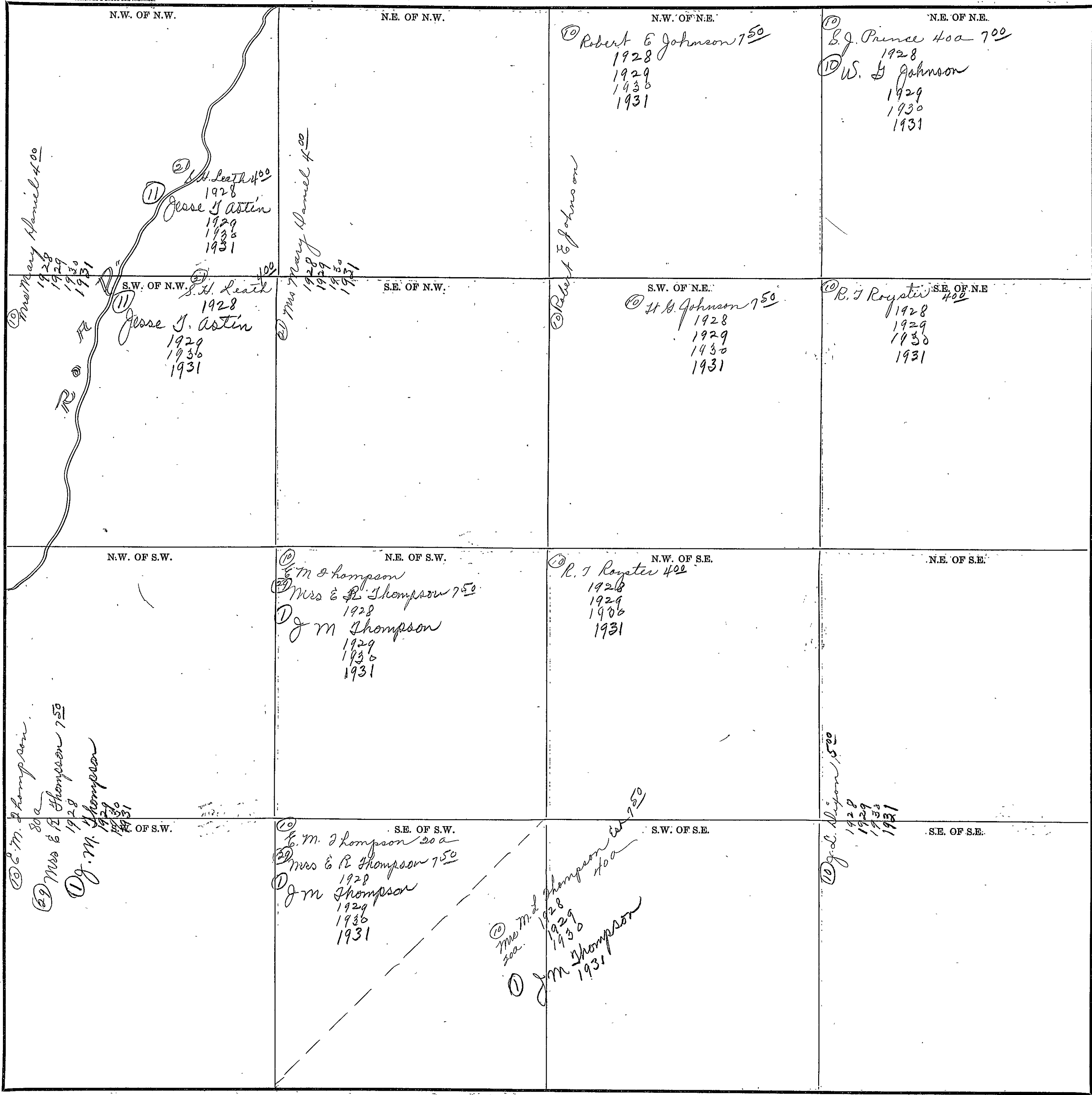

COUNTY

Scale—300 Ft.=1 inch.

#42

SECTION 31

TOWNSHIP 10

RANGE 6

Form 1-S.T.C.—58842 MARSHALL & BRUCE CO., NASHVILLE

<p>N.W. OF N.W.</p> <p>⑩ J. Ramey 1928 1929 20 21 22</p> <p>(9)</p>	<p>N.E. OF N.W.</p> <p>G. A. Brest 800 1928 1929 1930 1931</p>	<p>N.W. OF N.E.</p>	<p>N.E. OF N.E.</p>
<p>S.W. OF N.W.</p> <p>⑩ G. A. Brest 800 1928 1929 1930 1931</p>	<p>S.E. OF N.W.</p>	<p>S.W. OF N.E.</p>	<p>S.E. OF N.E.</p> <p>G. A. Walden 650 1928 1929 1930 1931</p>
<p>N.W. OF S.W.</p>	<p>N.E. OF S.W.</p> <p>⑩ Jesse Walden 750 1928 1929 1930 1931</p>	<p>N.W. OF S.E.</p> <p>⑩ Jesse Walden 750 1928 1929 1930 1931</p>	<p>N.E. OF S.E.</p>
<p>S.W. OF S.W.</p> <p>⑩ J. B. Ramey 900 1928 1929 1930 1931</p>	<p>S.E. OF S.W.</p> <p>⑩ J. B. Ramey 400 1928 1929 1930 1931</p>	<p>S.W. OF S.E.</p> <p>⑩ St. H. Hill 600 1928 1929 1930 1931</p>	<p>S.E. OF S.E.</p> <p>⑩ St. H. Hill 825 1928 1929 1930 1931</p>

Scale—300 Ft.=1 Inch

COUNTY _____

SECTION 32

TOWNSHIP 10

RANGE 6

Form 1-S.T.C.—55842 MARSHALL & BRUCE CO., NASHVILLE

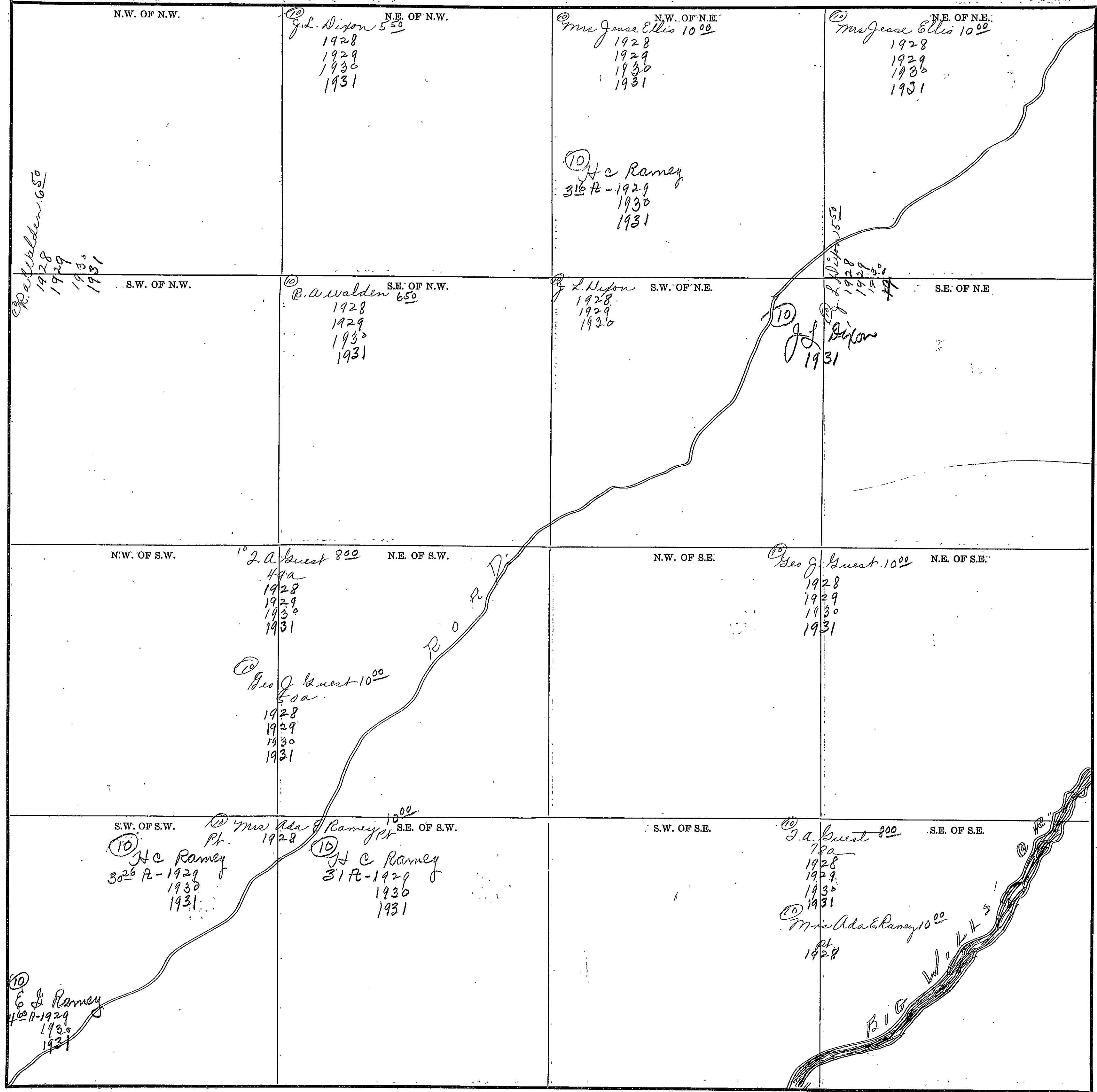

Scale—300 Ft.—1 inch

COUNTY _____

94

SECTION

33

TOWNSHIP

10

RANGE

6

Form T-S.T.C.—68542 MARSHALL & BRUCE CO., NASHVILLE

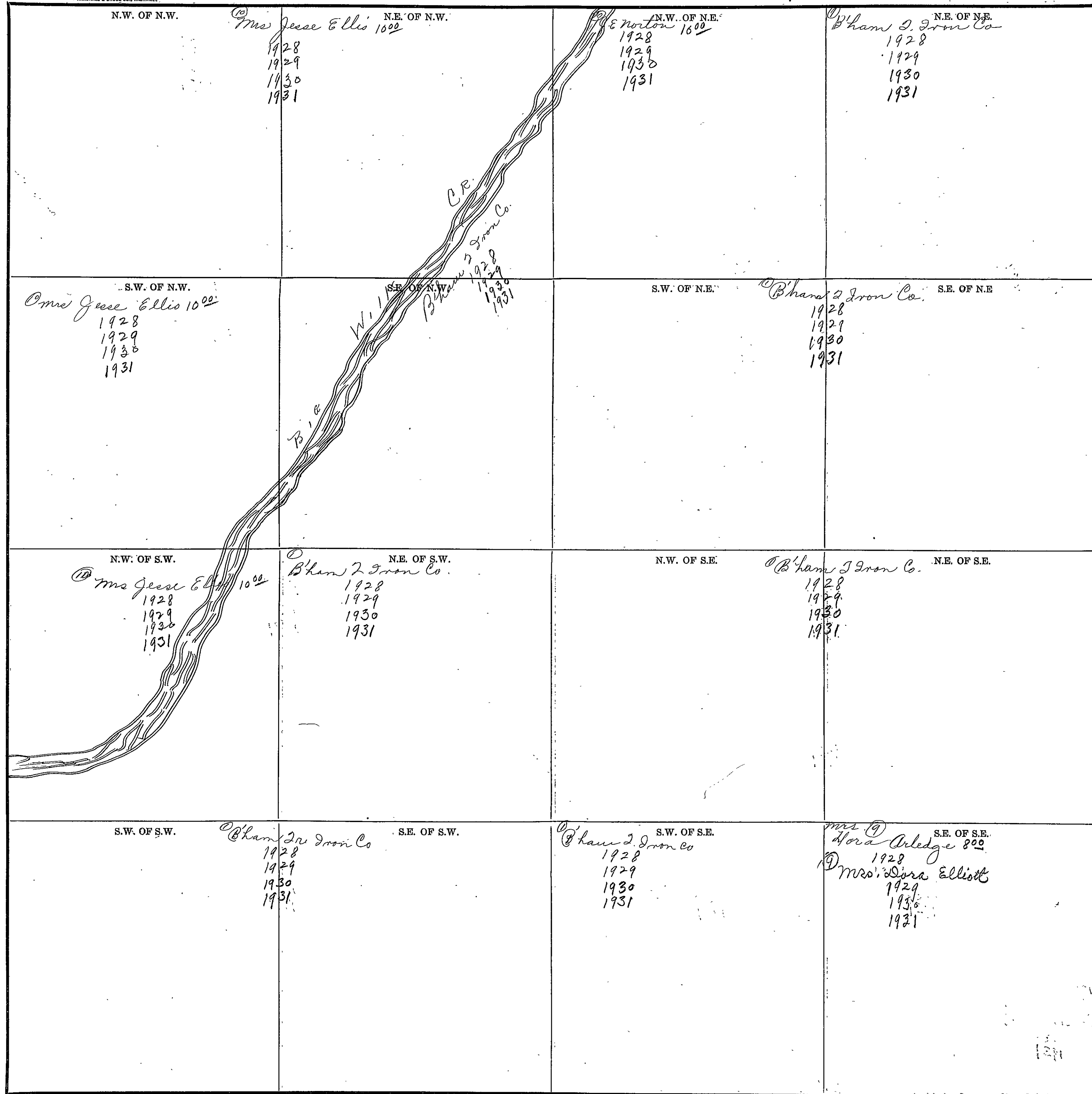

Scale—300 Ft.=1 Inch

COUNTY

SECTION 34

TOWNSHIP 10

RANGE 6

Form 1-S.T.C.—58342 MARSHALL & BRUCE CO., NASHVILLE

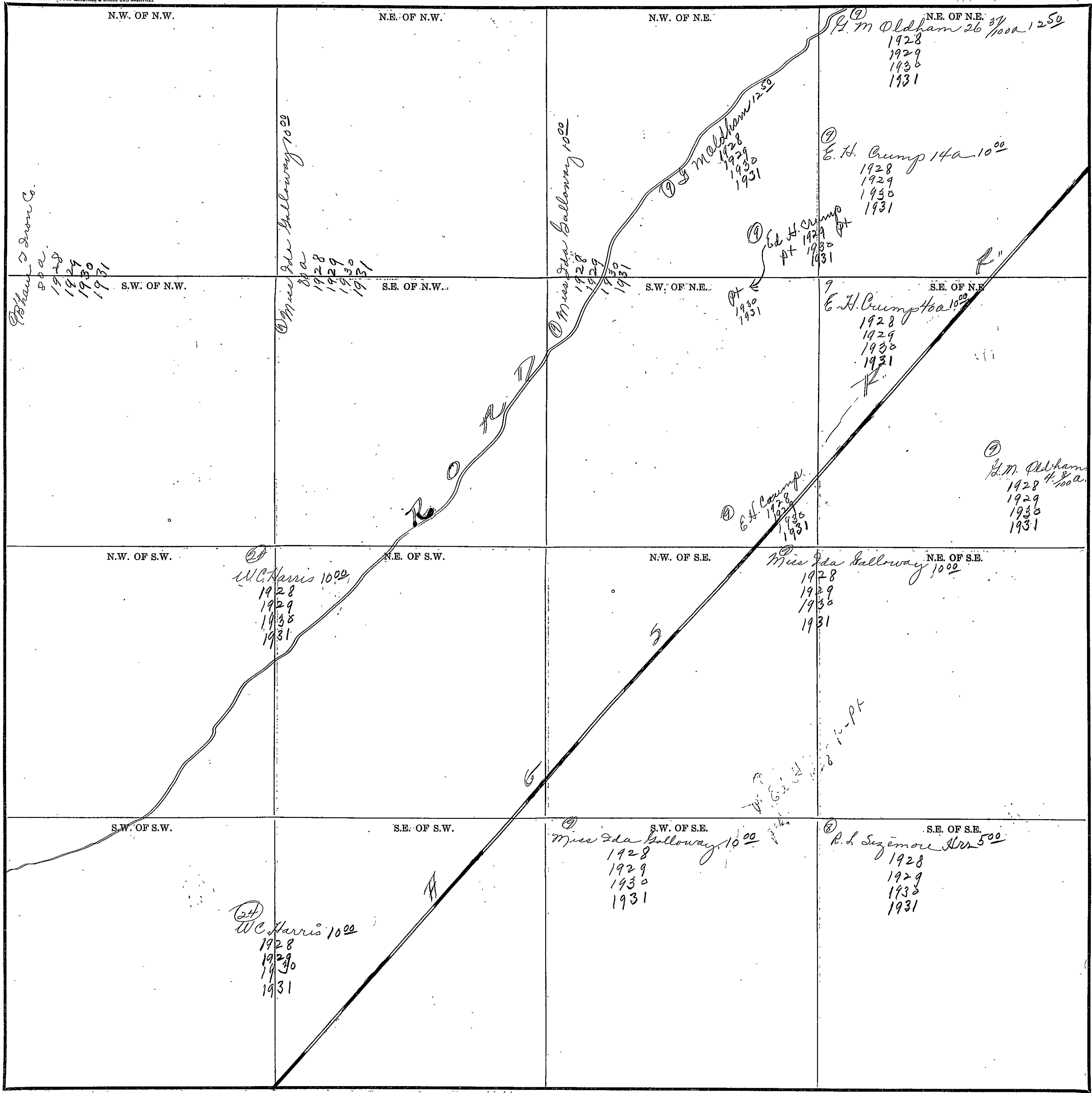

Scale—300 Ft.=1 inch.

COUNTY _____

#96

SECTION 35

TOWNSHIP 10

RANGE 6

Form 1-S.T.C.—68242 MARSHALL & BRUCE CO., NASHVILLE

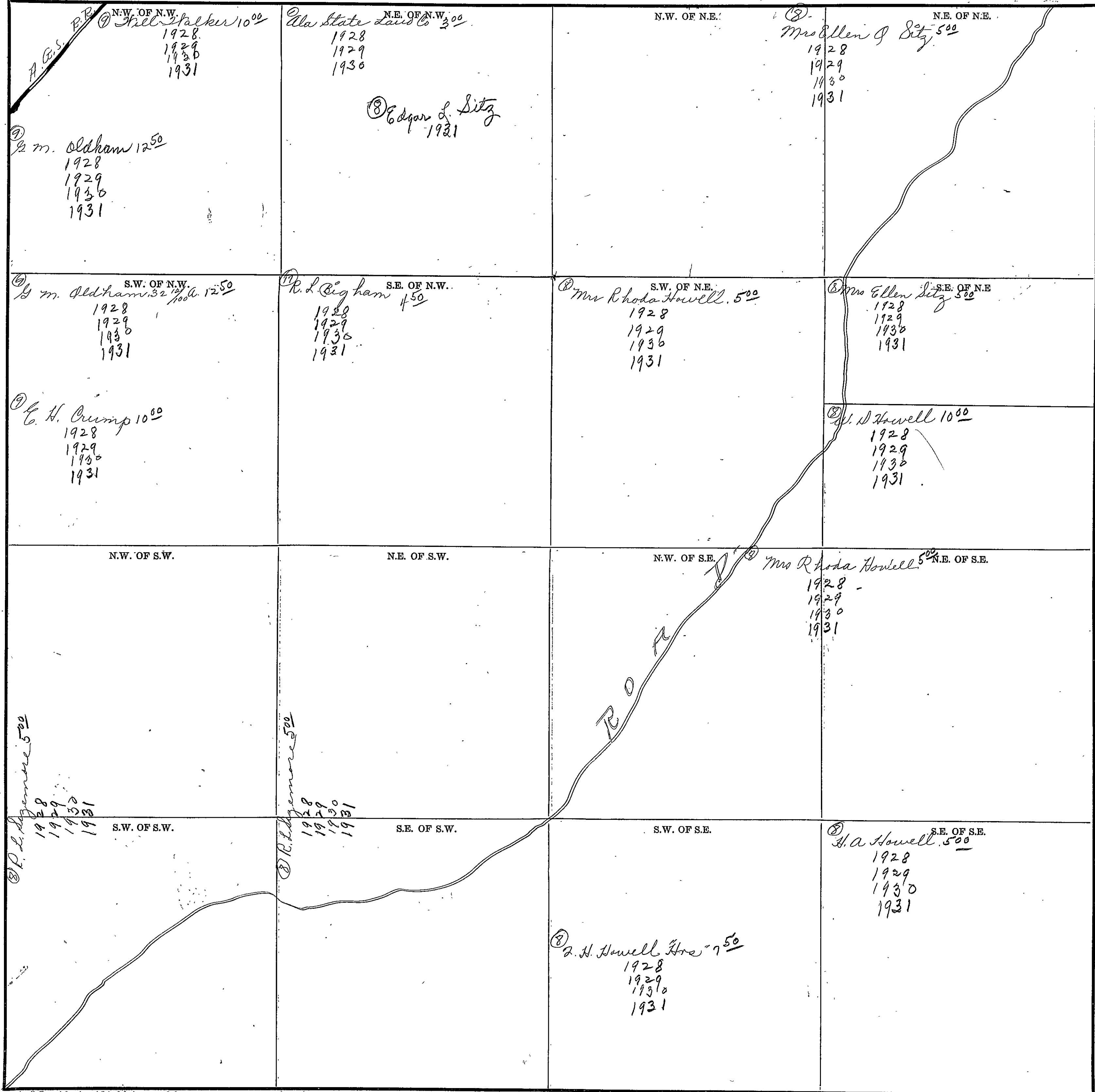

COUNTY

Scale—300' Ft.=1. inch

SECTION 36

TOWNSHIP 10

RANGE 6

Form 1-S.T.C.—58842 MARSHALL & BRUCE CO., KANSAS

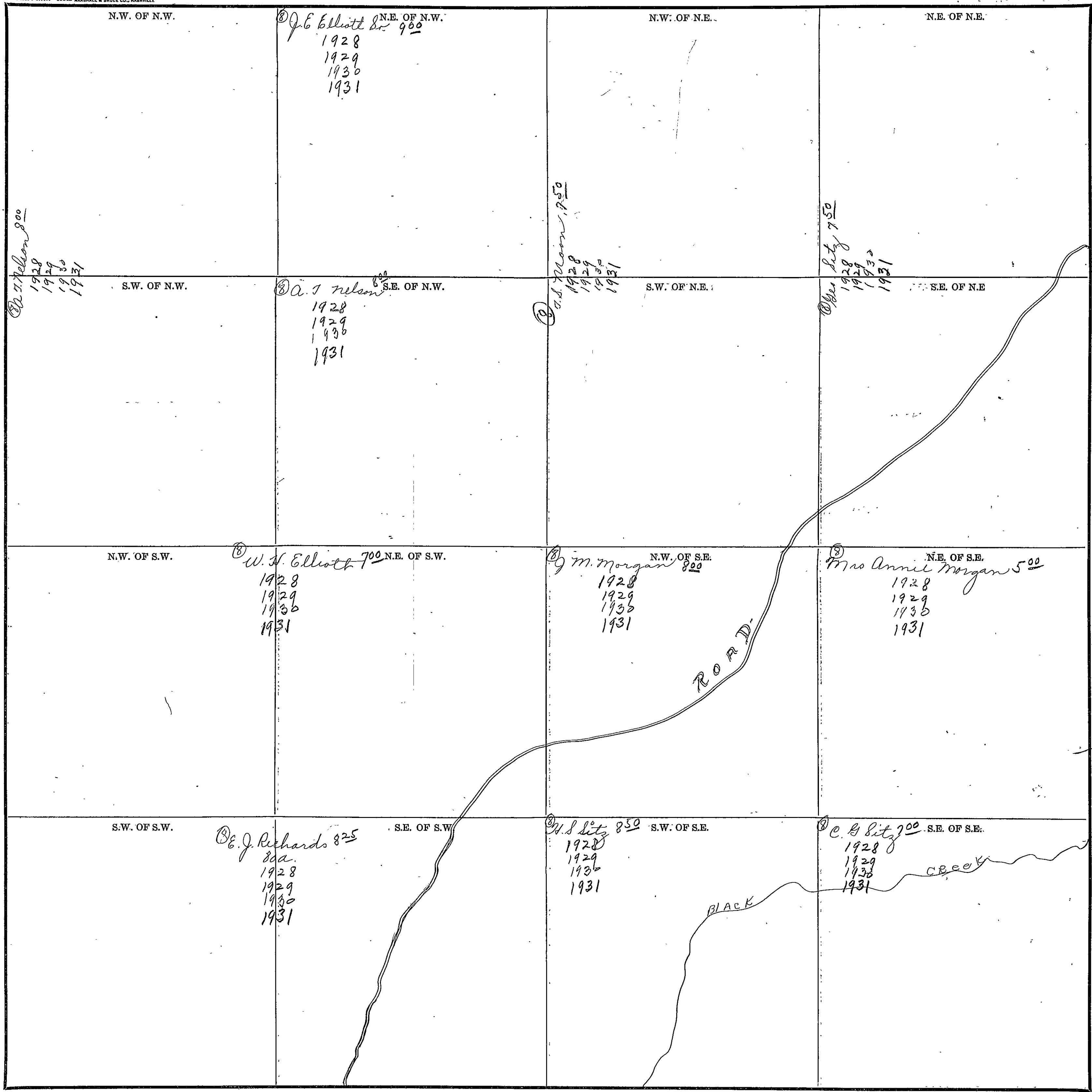

Scale—300 Ft.=1 inch

COUNTY _____

W. & B. Co.

#98

SECTION 3

TOWNSHIP 10

RANGE 7

Form 1-S.T.C.—55342 MARSHALL & BRUCE CO., NASHVILLE

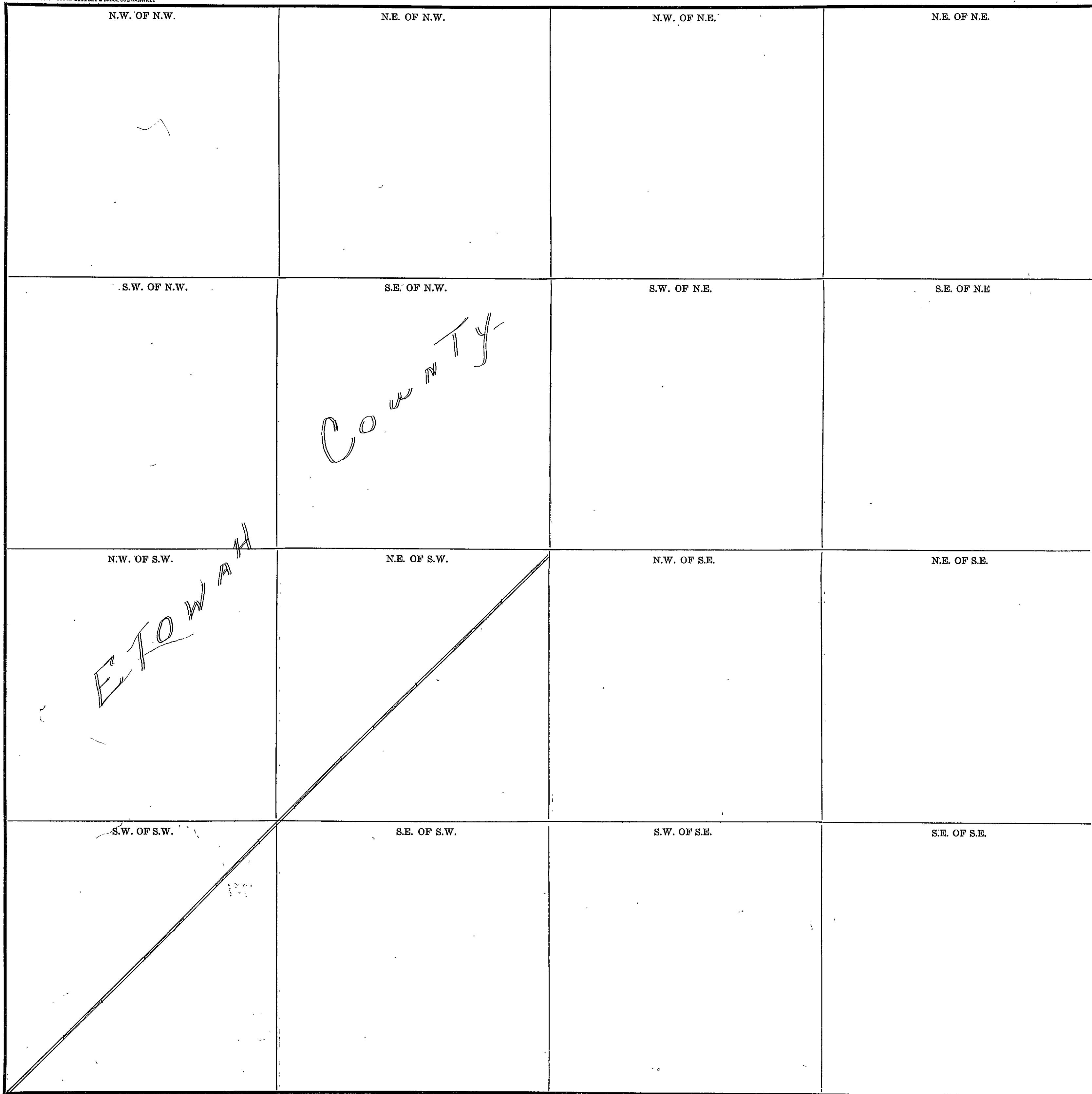

COUNTY _____

Scale—300 Ft.=1 inch

SECTION 4

TOWNSHIP 10

RANGE 7

Form 1-S.T.C.—58842 MARSHALL & BRUCE CO., MARSHVILLE

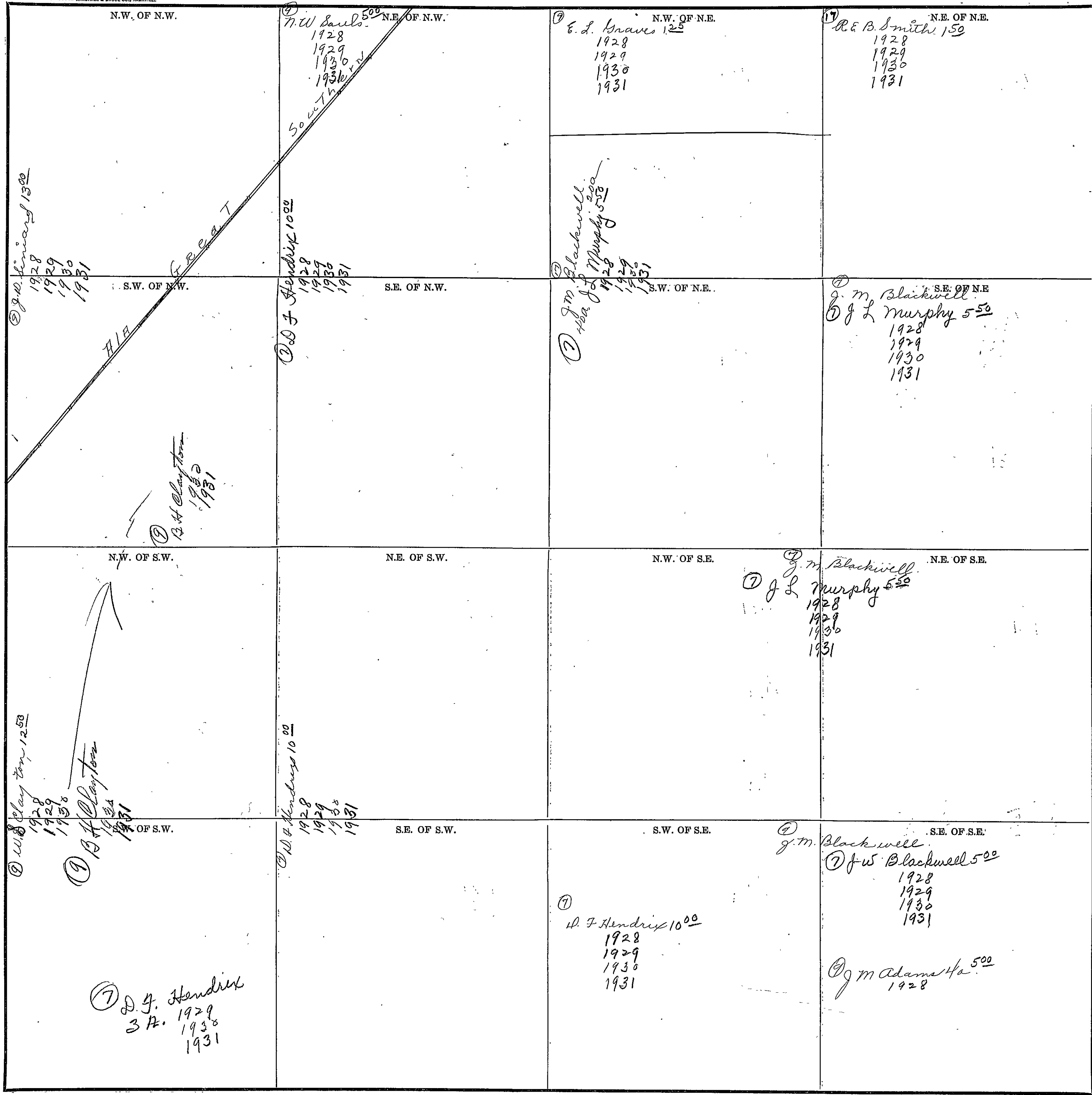

COUNTY _____

Scale—300 Ft.=1 Inch

1931

SECTION 5

TOWNSHIP 10

RANGE 7

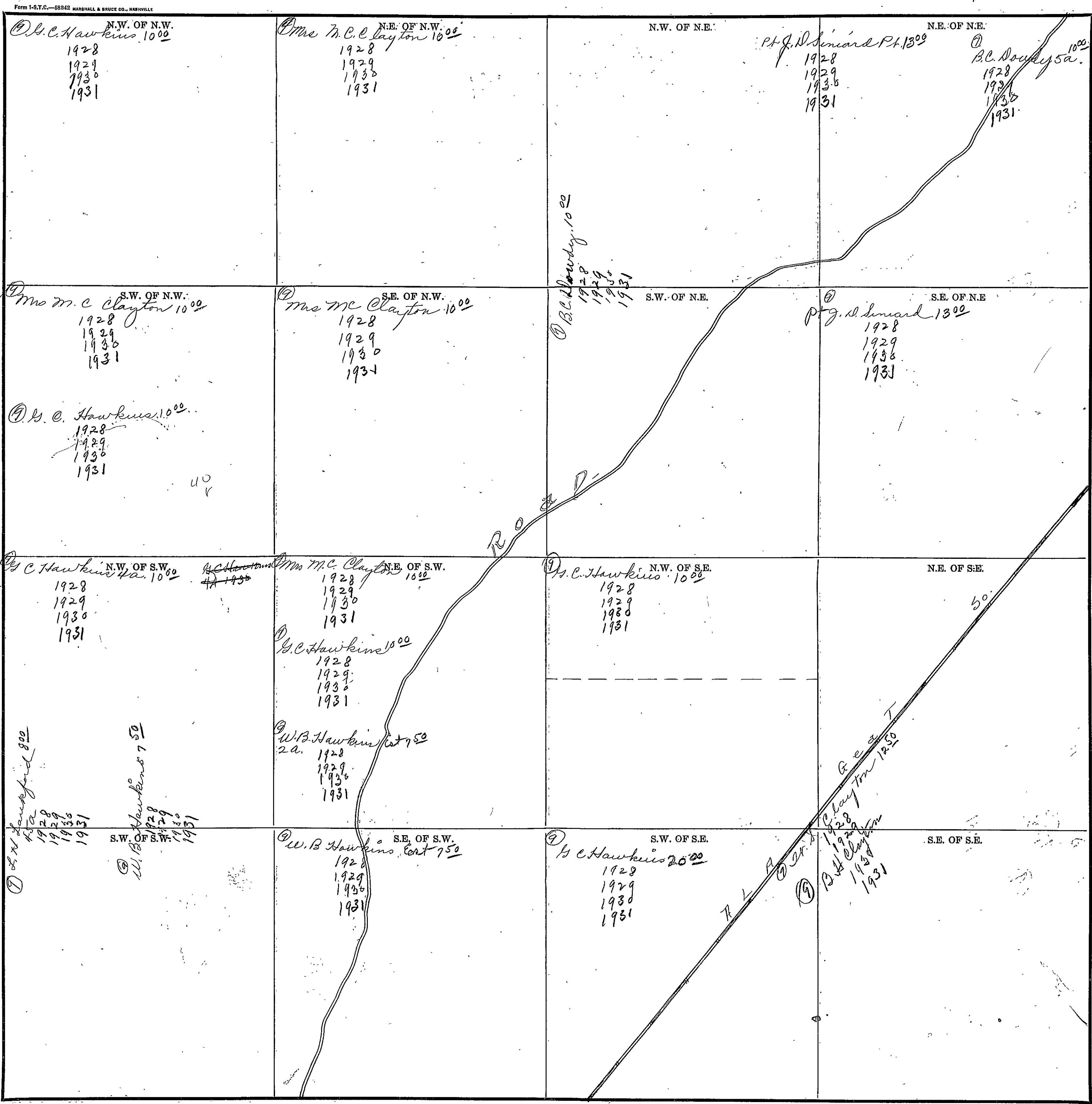

Scale-300 Ft.=1 inch

COUNTY

SECTION 6

TOWNSHIP 10

RANGE 7

Form 1-S.T.C.—55942 MARSHALL & BRUCE CO., NASHVILLE

<p>N.W. OF N.W.</p> <p>⑨ P. Harbour Est 800 1928 1929 1930 1931</p> <p>⑩ Mrs. Lisco May M^cClendon 1928 1929 1930 1931</p> <p>S.W. OF N.W.</p>	<p>N.E. OF N.W.</p> <p>① W. Waldrop 10 ft --- 1930 1931</p> <p>⑨ P. Harbour Est 800 1928 1929 1930 1931</p> <p>⑩ Mrs. Lisco May M^cClendon 40 ft --- 1928 1929 1930 1931</p> <p>S.E. OF N.W.</p>	<p>N.W. OF N.E.</p> <p>① Mrs. Laura H. Walymple 250 1928 1929 1930 1931</p> <p>S.W. OF N.E.</p>	<p>N.E. OF N.E.</p> <p>① W. B. Hawkins Est 750 1928 1929 1930 1931</p> <p>S.E. OF N.E.</p>
<p>N.W. OF S.W.</p> <p>① H. P. Denson Est 500 1928 1929 1930 1931</p> <p>S.W. OF S.W.</p>	<p>N.E. OF S.W.</p> <p>① W. H. Denson "Mrs" 1928 1929 1930 1931</p> <p>S.E. OF S.W.</p>	<p>N.W. OF S.E.</p> <p>② L. H. Lankford 600 1928 1929 1930 1931</p> <p>S.W. OF S.E.</p>	<p>N.E. OF S.E.</p> <p>① L. H. Lankford 600 1928 1929 1930 1931</p> <p>S.E. OF S.E.</p>
<p>N.W. OF S.W.</p> <p>① H. P. Denson Est 500 1928 1929 1930 1931</p> <p>S.W. OF S.W.</p>	<p>N.E. OF S.W.</p> <p>① W. H. Denson "Mrs" 1928 1929 1930 1931</p> <p>S.E. OF S.W.</p>	<p>N.W. OF S.E.</p> <p>② L. H. Lankford 600 1928 1929 1930 1931</p> <p>S.W. OF S.E.</p>	<p>N.E. OF S.E.</p> <p>① A. B. Hawkins Est 1000 1928 ② G. C. Hawkins 1929 1930 1931</p> <p>S.E. OF S.E.</p>

Scale—300 Ft.—1 inch

COUNTY _____

NASHVILLE

SECTION 7

TOWNSHIP 10

RANGE 7

Form I-S.T.C.—55342 MARSHALL & BRUCE CO., HARRISVILLE

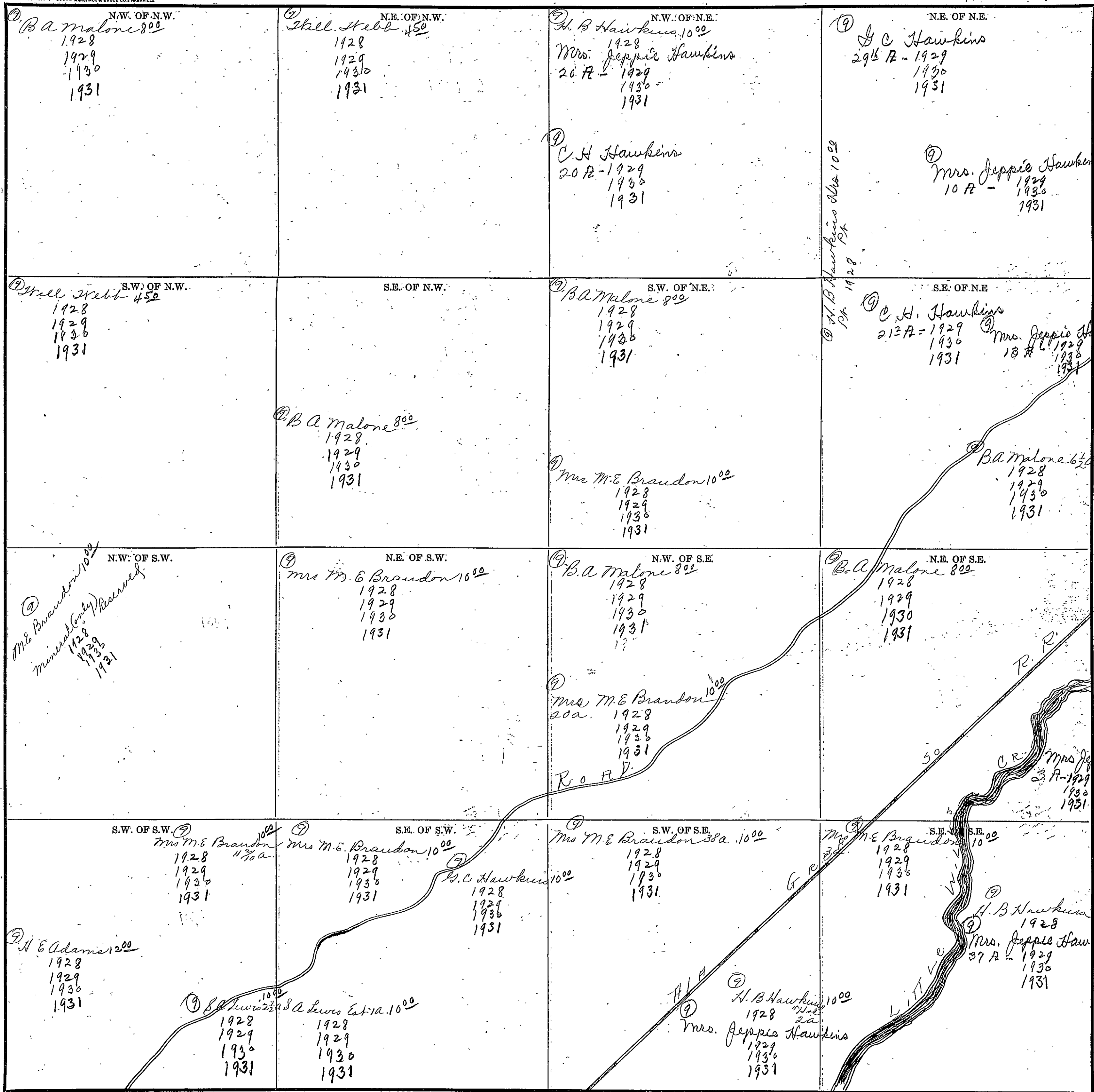

Scale—300 Ft.=1 Inch

COUNTY _____

SECTION 8 TOWNSHIP 10 RANGE 17

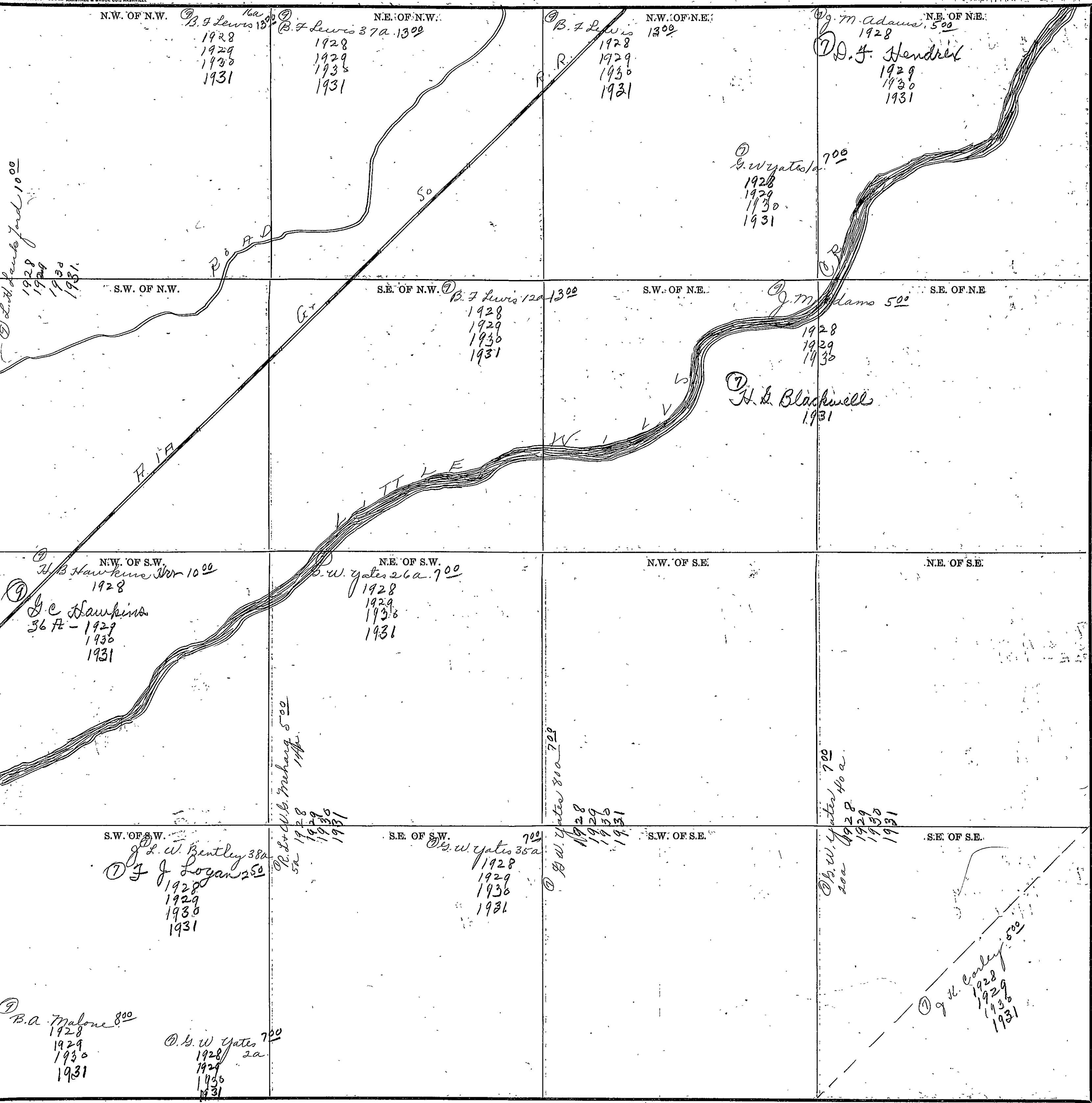

COUNTY

#104

SECTION 9

TOWNSHIP 10

RANGE 7

Form 1-S.T.C.-58342 MARSHALL & BRUCE CO., WASHVILLE

<p>N.W. OF N.W.</p> <p>① D. F. Hendrix 1929 1930 1931</p>	<p>N.E. OF N.W.</p> <p>① J. W. Blackwell 450 1928 1929 1930 1931</p>	<p>N.W. OF N.E.</p> <p>② J. W. Blackwell 450 1928 1929 1930 1931</p>	<p>N.E. OF N.E.</p> <p>② J. W. Blackwell 450 1928 1929 1930 1931</p>
<p>S.W. OF N.W.</p> <p>① J. M. Adams 500 1928 1930</p> <p>① H. L. Blackwell All - 1931 - 20 A</p>	<p>S.E. OF N.W.</p> <p>① J. M. Adams 500 1928 20 A - 1929 1930</p> <p>① J. W. Blackwell 62 - 1929 1930 1931</p>	<p>S.W. OF N.E.</p> <p>① J. W. Blackwell 450 1928 1929 1930 1931</p>	<p>S.E. OF N.E.</p> <p>① J. W. Blackwell 450 1928 1929 1930 1931</p>
<p>N.W. OF S.W.</p> <p>① J. M. Adams 320 500 1928 1929 1930</p> <p>① H. L. Blackwell 32 R - 1931</p> <p>① B. W. Yates 80 700 1928 1929 1930 1931</p>	<p>N.E. OF S.W.</p> <p>① J. W. Blackwell 450 1928 1929 1930 1931</p>	<p>N.W. OF S.E.</p> <p>① J. M. Adams 500 1928</p> <p>① J. W. Blackwell 1929 1930 1931</p>	<p>N.E. OF S.E.</p> <p>① R. M. Blackwell 100 800 1928 1929 1930 1931</p>
<p>S.W. OF S.W.</p> <p>① J. M. Adams 500 1928</p> <p>① J. K. Corley 1929 1930 1931</p>	<p>S.E. OF S.W.</p> <p>① J. K. Corley 500 1928 1929 1930 1931</p>	<p>S.W. OF S.E.</p> <p>① J. M. Adams 500 1928</p> <p>① J. C. Adams 1929 1930 1931</p>	<p>S.E. OF S.E.</p> <p>① R. M. Blackwell 100 800 1928 1929 1930 1931</p>

Scale-300 Ft.=1 Inch

COUNTY _____

SECTION 10 TOWNSHIP 10 RANGE 7

Form T-S.T.C.—58843 MARSHALL & BRUCE CO., NASHVILLE

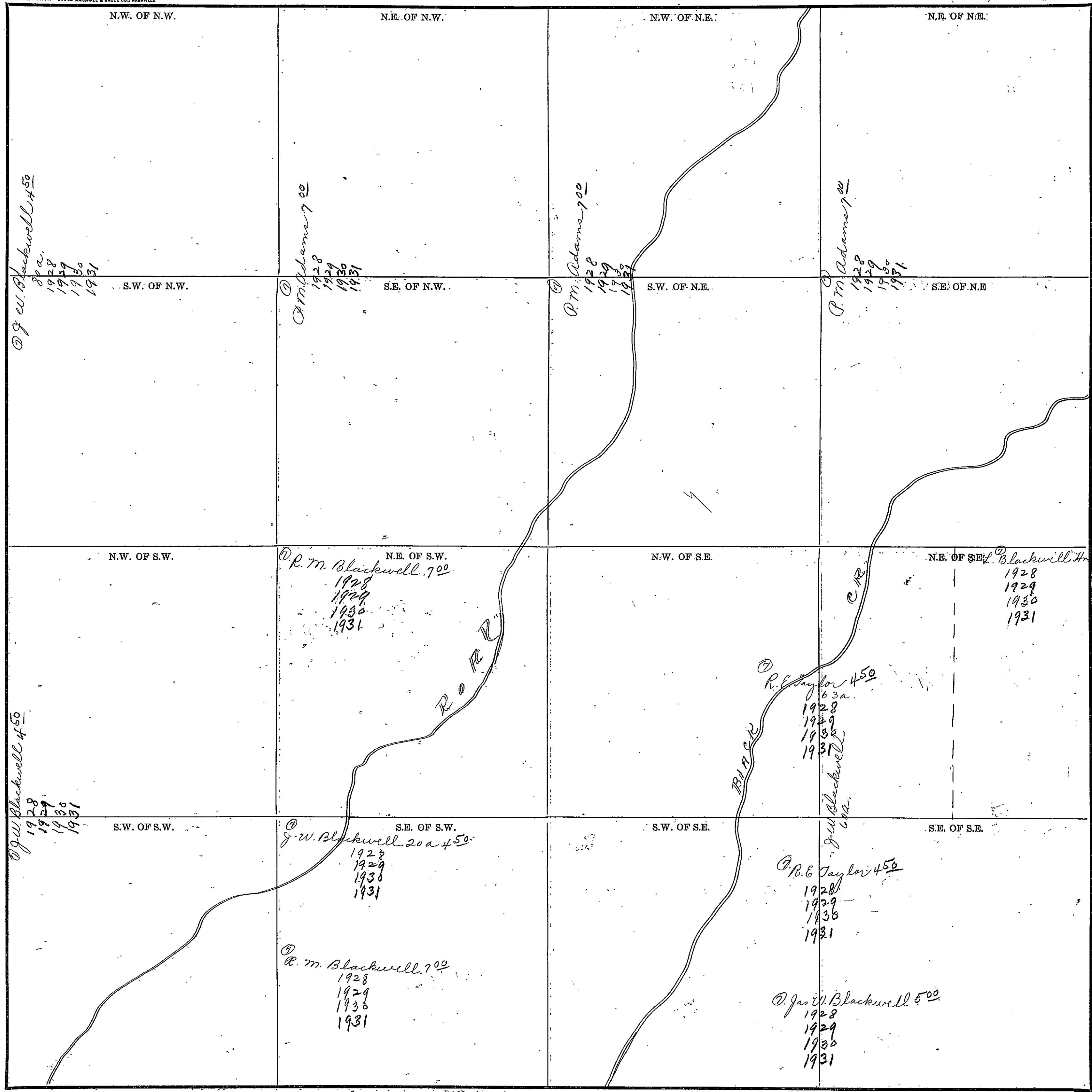

Scale—300 Ft.=1 inch

COUNTY _____

#106.

SECTION 11

TOWNSHIP 10

RANGE 7

Form 1-S.T.C.—55342 MARSHALL & BRUCE CO., NASHVILLE

<p>N.W. OF N.W. ① Jno. Davis 500 1928 1929 1930 1931</p>	<p>N.E. OF N.W. ① H. H. Higginbotham 1400 1928 1929 1930 1931</p>	<p>Higginbotham 100 ① B. A. Blackwell 750 1928 1929 1930 1931</p>	<p>N.W. OF N.E. ① W. K. S. Higginbotham 650 1928 1929 1930 1931</p>	<p>N.E. OF N.E. ① R. S. Higginbotham 650 1928 1929 1930 1931</p>
<p>S.W. OF N.W. ① P. M. Adams 700 1928 1929 1930 1931</p>	<p>S.E. OF N.W. ① W. H. Higginbotham 1400 2A - 1928 1929 1930 1931 ① N. P. Higginbotham ① B. A. Blackwell 750 1928 1929 1930 1931 ① R. S. Hollis 800 5A - 1928 1929 1930 1931</p>	<p>S.W. OF N.E. ① W. H. Higginbotham 1400 2A - 1928 1929 1930 1931 ① N. P. Higginbotham ① B. A. Blackwell 750 1928 1929 1930 1931 ① R. S. Hollis 800 5A - 1928 1929 1930 1931</p>	<p>S.E. OF N.E. ① N. P. Higginbotham ① B. A. Blackwell 750 1928 1929 1930 1931</p>	<p>S.E. OF N.E. ① N. P. Higginbotham ① B. A. Blackwell 750 1928 1929 1930 1931</p>
<p>N.W. OF S.W. ① J. L. Blackwell "his" 750 800 1928 1929 1930 1931</p>	<p>N.E. OF S.W. ① R. S. Hollis 800 800 1928 1929 1930 1931</p>	<p>N.W. OF S.E. ① J. J. Stator 600 800 1928 1929 1930 1931</p>	<p>N.E. OF S.E. ① J. J. Stator 600 800 1928 1929 1930 1931</p>	<p>N.E. OF S.E. ① J. J. Stator 600 800 1928 1929 1930 1931</p>
<p>S.W. OF S.W. ① J. L. Blackwell "his" 750 800 1928 1929 1930 1931</p>	<p>S.E. OF S.W. ① E. L. Shaw ① J. W. Blackwell 250 1928 ① E. K. Clark 1929 1930 1931</p>	<p>S.W. OF S.E. ① J. J. Stator 600 800 1928 1929 1930 1931</p>	<p>S.E. OF S.E. ① J. J. Stator 600 800 1928 1929 1930 1931</p>	<p>S.E. OF S.E. ① J. J. Stator 600 800 1928 1929 1930 1931</p>

Scale—300 Ft.=1 inch

COUNTY _____

SECTION 72 TOWNSHIP 10 RANGE 7

Form 1-S.T.C.—58842 MARSHALL & BRUCE CO., NASHVILLE

<p>N.W. OF N.W. 500 C. L. Whitworth 1928 1929 1930 1931</p>	<p>N.E. OF N.W. 500 C. L. Whitworth 1928 1929 1930 1931</p> <p>A. B. Whitworth</p>	<p>N.W. OF N.E. 1</p> <p>A. B. Whitworth</p> <p>C. L. Whitworth & Etals 400 20 A 1928 1929 1930 1931</p>	<p>N.E. OF N.E.</p> <p>C. E. Bladden 650 1928 1929 1930 1931</p> <p>Jacob Blackwell</p>
<p>S.W. OF N.W.</p> <p>Moby Wilson 750 20 a 1928 1929 1930 1931</p>	<p>S.E. OF N.W. A. B. Whitworth C. L. Whitworth & Etals 400 20 A 1928 1929 1930 1931</p> <p>Mrs. Flora Whitworth Mrs 400 20 A 1928 1929 1930 1931</p>	<p>S.W. OF N.E. A. B. Whitworth C. L. Whitworth & Etals 400 20 A 1928 1929 1930 1931</p> <p>Mrs. Flora Whitworth "Mrs" 400 1928 1929 1930 1931</p>	<p>S.E. OF N.E. C. E. Bladden 650 1928 1929 1930 1931</p> <p>Jacob Blackwell</p> <p>Mrs. Ellen Lella Whitworth 1 a</p>
<p>N.W. OF S.W.</p> <p>Moby Wilson 750 20 a 1928 1929 1930 1931</p>	<p>N.E. OF S.W. Mrs. Flora Whitworth Mrs 400 1928 1929 1930 1931</p>	<p>N.W. OF S.E. Mrs. Flora Whitworth Mrs 400 1928 1929 1930 1931</p>	<p>N.E. OF S.E.</p>
<p>S.W. OF S.W. C. E. Bladden 500 1928 1929 1930 1931</p>	<p>S.E. OF S.W. 500 C. L. Whitworth 1928 1929 1930 1931</p>	<p>S.W. OF S.E. A. B. Whitworth</p> <p>C. L. Whitworth 500 1928 1929 1930 1931</p>	<p>S.E. OF S.E. C. E. Bladden 650 1928 1929 1930 1931</p> <p>Jacob Blackwell</p>

Scale—300' Ft.=1-inch

COUNTY _____

STAGE

#108

SECTION 13

TOWNSHIP 10

RANGE 7

Form 1-S.T.C.—58342 MARSHALL & BRUCE CO., NASHVILLE

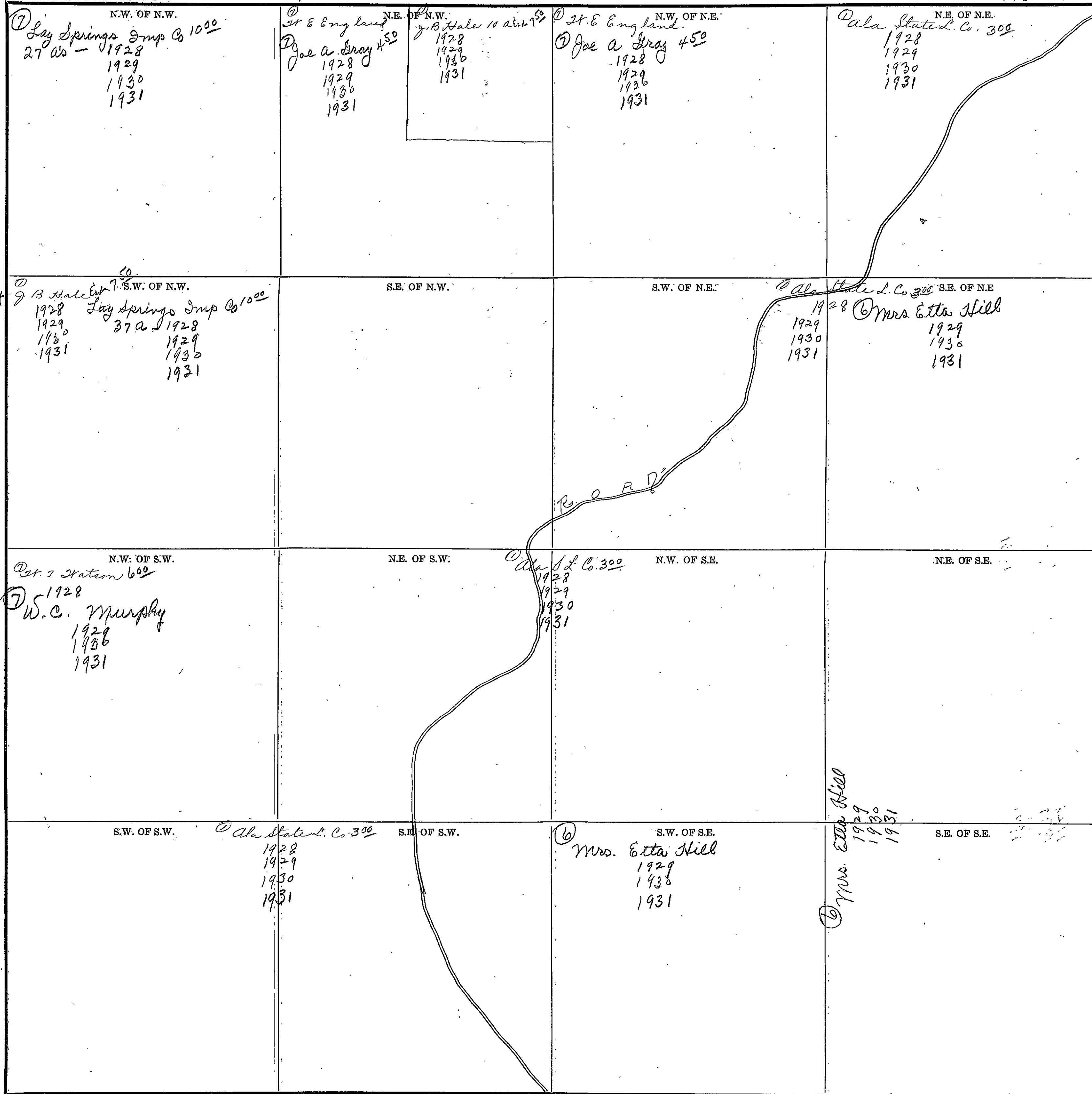

Scale—300 Ft.—1 inch

COUNTY _____

SECTION 14 TOWNSHIP 10 RANGE 7

Form 1-S.T.C.-58842 MARSHALL & BRUCE CO., HARRISVILLE

<p>N.W. OF N.W.</p> <p><i>W. G. Sanders 7 25</i> 80a. 1928 1929 1930 1931</p>	<p>N.E. OF N.W.</p> <p><i>W. G. Sanders 8 00</i> 80a. 1928 1929 1930 1931</p>	<p>N.W. OF N.E.</p> <p><i>W. G. Sanders 6 00</i> 1928 1929 1930 1931</p>	<p>N.E. OF N.E.</p> <p><i>J. B. Hale Est 12 50</i> 1928 1929 1930 1931</p>
<p>S.W. OF N.W.</p> <p><i>W. G. Sanders 7 25</i> 80a. 1928 1929 1930 1931</p>	<p>S.E. OF N.W.</p> <p><i>W. G. Sanders 8 00</i> 80a. 1928 1929 1930 1931</p>	<p>S.W. OF N.E.</p> <p><i>W. G. Sanders 6 00</i> 1928 1929 1930 1931</p>	<p>S.E. OF N.E.</p> <p><i>J. B. Hale Est 12 50</i> 1928 1929 1930 1931</p>
<p>N.W. OF S.W.</p> <p><i>W. G. Sanders 5 00</i> 80a. 1928 1929 1930 1931</p>	<p>N.E. OF S.W.</p> <p><i>W. G. Sanders 6 00</i> 80a. 1928 1929 1930 1931</p>	<p>N.W. OF S.E.</p> <p><i>W. G. Sanders 7 00</i> 80a. 1928 1929 1930 1931</p>	<p>N.E. OF S.E.</p> <p><i>W. G. Sanders 8 00</i> 80a. 1928 1929 1930 1931</p>
<p>S.W. OF S.W.</p> <p><i>W. G. Sanders 5 00</i> 80a. 1928 1929 1930 1931</p>	<p>S.E. OF S.W.</p> <p><i>W. G. Sanders 6 00</i> 80a. 1928 1929 1930 1931</p>	<p>S.W. OF S.E.</p> <p><i>W. G. Sanders 7 00</i> 80a. 1928 1929 1930 1931</p>	<p>S.E. OF S.E.</p> <p><i>W. G. Sanders 8 00</i> 80a. 1928 1929 1930 1931</p>

COUNTY _____

Scale-300 Ft.=1 inch

111000

#110

SECTION 15

TOWNSHIP 10

RANGE 7

Form 1-ST.C.—58842 MARSHALL & BRUCE CO., NASHVILLE

<p>N.W. OF N.W. (7) J.W. Blackwell 450 80a. 1928 1929 1930 1931</p>	<p>N.E. OF N.W. B.M. Blackwell 700 1928 1929 1930 1931</p>	<p>N.W. OF N.E. J.W. Blackwell 500 1928 1929 1930 1931</p>	<p>N.E. OF N.E. J.W. Blackwell 60-500 1928 1929 1930 1931 C. J. Sanders 34a-725 1928 1929 1930 1931</p>
<p>S.W. OF N.W. (7) J.W. Blackwell 450 80a. 1928 1929 1930 1931</p>	<p>S.E. OF N.W. J.W. Blackwell 450 1928 1929 1930 1931</p>	<p>S.W. OF N.E. J.W. Blackwell 450 1928 1929 1930 1931</p>	<p>S.E. OF N.E. J.W. Blackwell 60-500 1928 1929 1930 1931 C. J. Sanders 34a-725 1928 1929 1930 1931</p>
<p>N.W. OF S.W.</p>	<p>N.E. OF S.W. J.W. Blackwell 450 1928 1929 1930 1931</p>	<p>N.W. OF S.E. J.H. Rogan 800 1928 1929 1930 1931</p>	<p>N.E. OF S.E.</p>
<p>S.W. OF S.W. J.W. Blackwell 450 80a. 1928 1929 1930 1931</p>	<p>S.E. OF S.W. E. E. Reavis 600 1928 1929 1930 1931</p>	<p>S.W. OF S.E. J.H. Rogan 800 1928 1929 1930 1931</p>	<p>S.E. OF S.E. C. J. Sanders 34a-725 1928 1929 1930 1931</p>

Scale—300 Ft.=1 inch

COUNTY _____

SECTION 16

TOWNSHIP 10

RANGE 7

Form 1-ST.C.—58842 MARSHALL & BRUCE CO., NASHVILLE

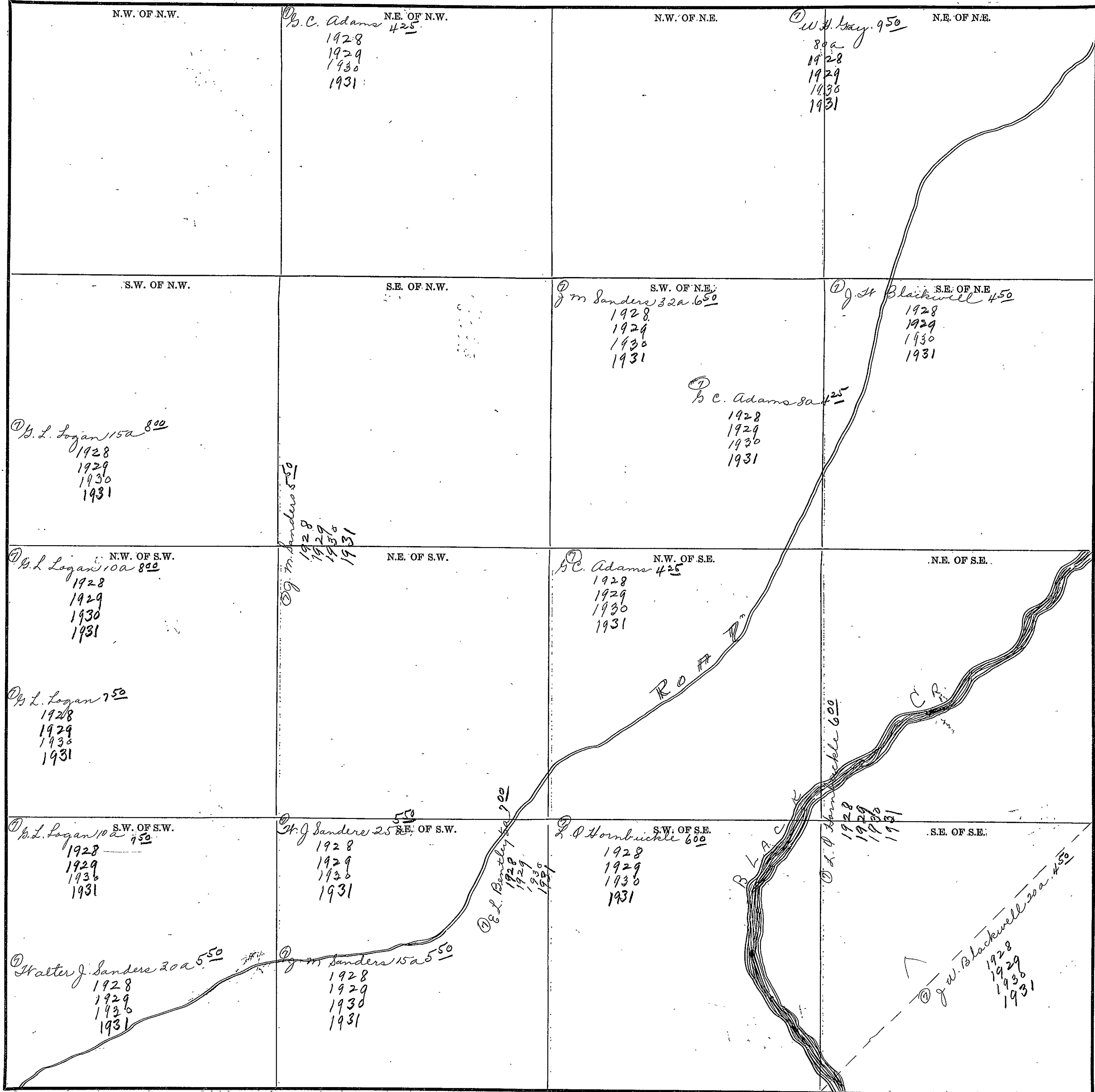

Scale—300 Ft.=1 inch.

COUNTY

MARSHALL & BRUCE

SECTION 17

TOWNSHIP 10

RANGE 7

Form 1-S.T.C.-58842 MARSHALL & BRUCE CO., NASHVILLE

<p>N.W. OF N.W.</p> <p>9 L. W. Bentley 35a 3a J. J. Logan 250 1928 1929 1930 1931</p>	<p>N.E. OF N.W. 700</p> <p>G. St. Yates 1928 1929 1930 1931</p> <p>B. A. Blackwell 450 1928 1929 1930 1931</p>	<p>N.W. OF N.E. 650</p> <p>W. O. Cochran 650 1928 1929 1930 1931</p> <p>W. O. Cochran 650 1928 1929 1930 1931</p> <p>W. O. Cochran 650 3a 1928 1929 1930 1931</p>	<p>N.E. OF N.E.</p> <p>W. O. Cochran 650 1928 1929 1930 1931</p> <p>J. K. Conley 47.500 1928 1929 1930 1931</p>
<p>S.W. OF N.W.</p> <p>H. E. Adams 600 1928 B. A. Blackwell 1929 1930 1931</p>	<p>S.E. OF N.W. 450</p> <p>B. A. Blackwell 450 1928 1929 1930 1931</p>	<p>S.W. OF N.E. 650</p> <p>D. St. Cochran 650 1928 1929 1930 1931</p> <p>B. A. Blackwell 450 1928 1929 1930 1931</p>	<p>S.E. OF N.E. 500</p> <p>Stalter J. Sanders 500 1928 1929 1930 1931</p>
<p>N.W. OF S.W.</p> <p>B. A. Blackwell 500 400 1928 1929 1930 1931</p>	<p>N.E. OF S.W. 450</p> <p>B. A. Blackwell 450 1928 1929 1930 1931</p>	<p>N.W. OF S.E. 600</p> <p>B. A. Blackwell 450 1928 1929 1930 1931</p>	<p>N.E. OF S.E. 550</p> <p>Stalter J. Sanders 550 1928 1929 1930 1931</p>
<p>S.W. OF S.W.</p> <p>B. A. Blackwell 500 390 - 1928 1929 1930 1931</p>	<p>S.E. OF S.W. 450</p> <p>B. A. Blackwell 450 1928 1929 1930 1931</p> <p>Mrs Mary Ann Dabov 25a 350 1928 1929 1930</p> <p>A. M. Bond 25A - 1931</p>	<p>S.W. OF S.E. 600</p> <p>B. F. Boyles 1928 1929 1930 1931</p>	<p>S.E. OF S.E. 700</p> <p>A. A. Sanders 700 1928 1929 1930 1931</p>

Scale-300 Ft.=1-inch

COUNTY _____

SECTION 18

TOWNSHIP 10

RANGE 7

Form 1-S.T.C.—53842 MARSHALL & BRUCE CO., NASHVILLE

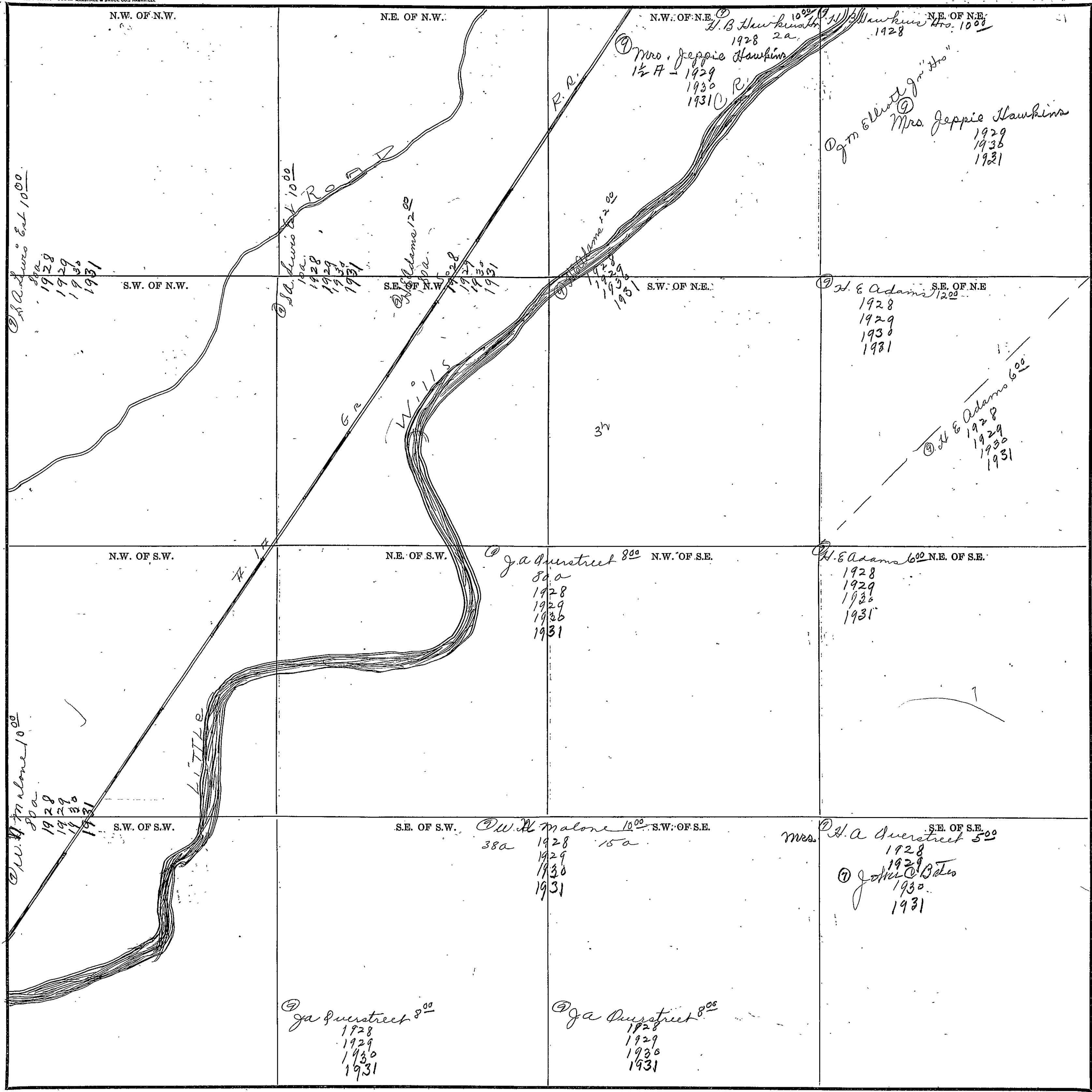

Scale—300 Ft.=1 Inch

COUNTY _____

#114

SECTION 19

TOWNSHIP 10

RANGE 7

Form 1-S.T.C.—55942 MARSHALL & BRUCE CO., NASHVILLE

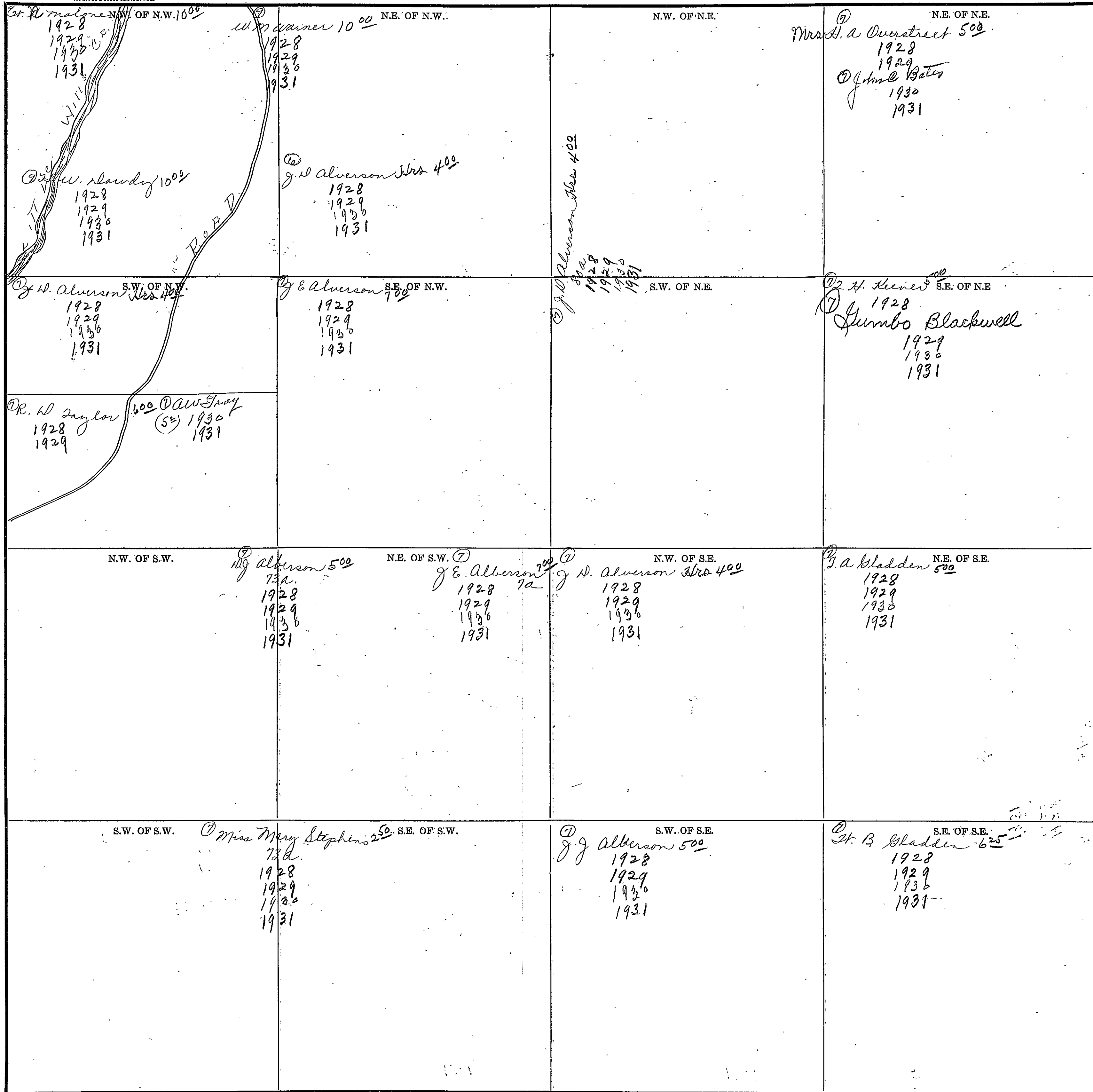

Scale—300 Ft.=1 Inch

COUNTY

SECTION 20

TOWNSHIP 10

RANGE 7

Form 1-S.T.C.—58942 MARSHALL & BRUCE CO., MARSHVILLE

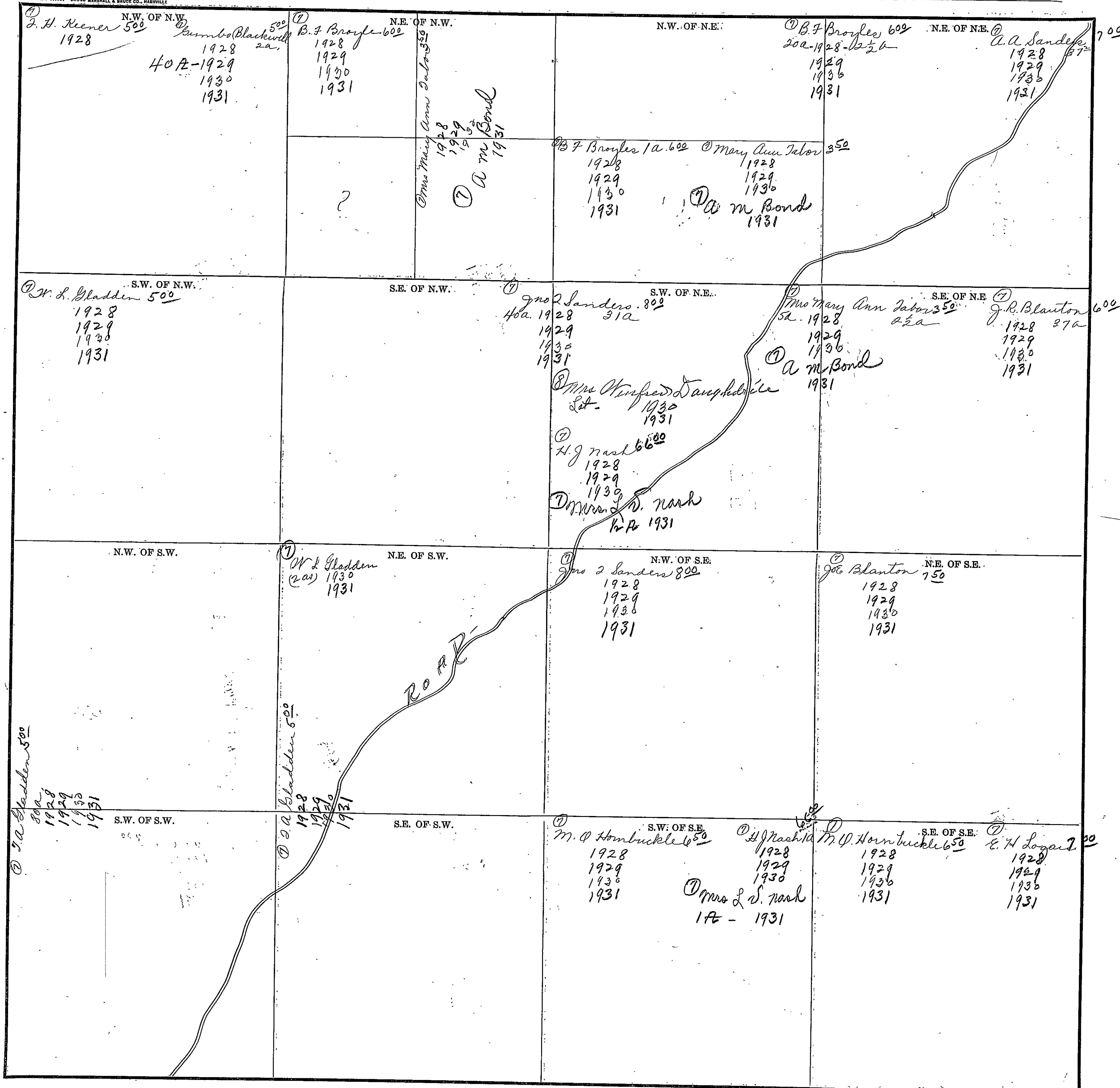

COUNTY _____

Scale—300 Ft.=1 Inch

#116

SECTION 21

TOWNSHIP 10

RANGE 7

Form 1-S.T.C.—58342 MARSHALL & BRUCE CO., NASHVILLE

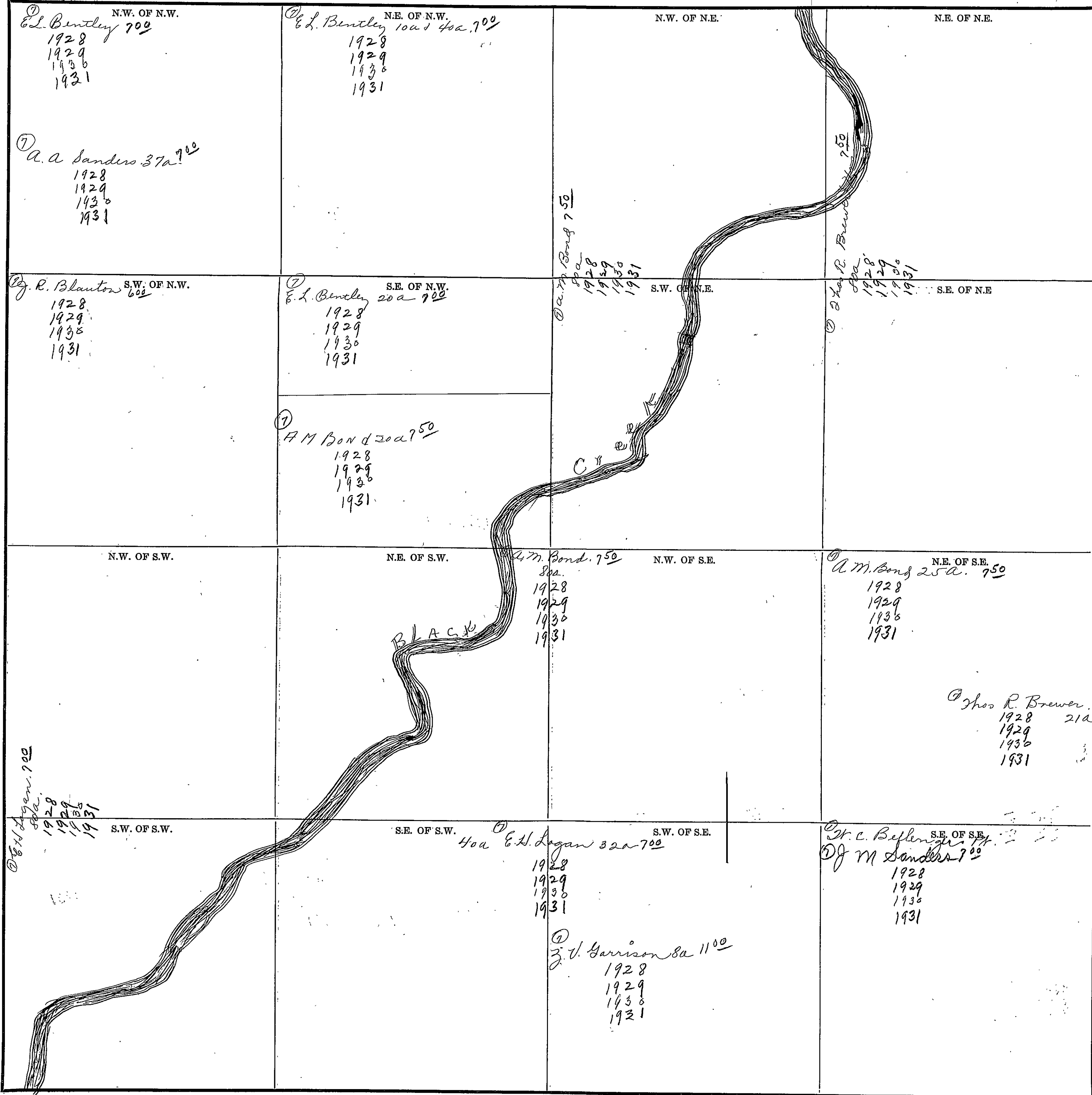

COUNTY _____

Scale—300 Ft.=1 inch

SECTION 22

TOWNSHIP 10

RANGE 7

Form 1-S.T.C.-58342 MARSHALL & BRUCE CO., NASHVILLE

<p>① E. E. Reaves N.W. OF N.W. 600 1928 1929 1930 1931</p>	<p>② H. H. England N.E. OF N.W. 500 1928 1929 1930 1931</p> <p>② E. E. Reaves 600 1928 1929 1930 1931</p> <p>① J. H. Ragan 800 1928 1929 1930 1931</p>	<p>② J. H. Ragan N.W. OF N.E. 260 800 1928 1929 1930 1931</p> <p>① J. H. Ragan 300 1928 1929 1930 1931</p>	<p>① H. H. England N.E. OF N.E. 500 1928 1929 1930 1931</p>
<p>S.W. OF N.W. ② J. H. Ragan 600 800 1928 1929 1930 1931</p>	<p>S.E. OF N.W. ② R. L. Garrison S.W. OF N.E. ① J. H. Ragan P. 600 Miss Ethel Stocks 300 1928 1929 1930 1931</p>	<p>S.W. OF N.E. ① J. H. Ragan P. 600 Miss Ethel Stocks 300 1928 1929 1930 1931</p>	<p>S.E. OF N.E.</p>
<p>① Shos R. Brewer N.W. OF S.W. Hrs 10a 750 1928 1929 1930 1931</p>	<p>① J. H. Ragan N.E. OF S.W. 600 1928 1929 1930 1931</p>	<p>② R. L. Garrison N.W. OF S.E. ① J. H. Ragan 600 Miss Ethel Stocks 300 1928 1929 1930 1931</p>	<p>N.E. OF S.E. ① J. H. Ragan 600 Miss Ethel Stocks 300 1928 1929 1930 1931</p>
<p>① J. H. Ragan 300 a 600 1928 1929 1930 1931</p>	<p>① Miss Ethel Stocks S.E. OF S.W. 250 1928 1929 1930 1931</p>	<p>① Miss Ethel Stocks S.W. OF S.E. 5a 100 1928 1929 1930 1931</p>	<p>① Miss Ethel Stocks S.E. OF S.E. 100 1928 1929 1930 1931</p>
<p>S.W. OF S.W. ① Shos R. Brewer Hrs 10a 750 1928 1929 1930 1931</p>	<p>S.E. OF S.W. ① Miss Ethel Stocks 250 1928 1929 1930 1931</p>	<p>S.W. OF S.E. ① R. L. Garrison 5a Miss Ethel Stocks 300 1928 1929 1930 1931</p>	<p>S.E. OF S.E. ① Miss Ethel Stocks 100 1928 1929 1930 1931</p>

Scale-300' Ft.=1 inch

COUNTY

ST. MICHAEL'S

#118

SECTION 23

TOWNSHIP 10

RANGE 7

Form 1-S.T.C.-58842 MARSHALL & BRUCE CO., NASHVILLE

<p>N.W. OF N.W. 500 <i>H H England</i> 1928 1929 1930 1931</p>	<p>N.E. OF N.W. <i>A.H. England</i> N.W. OF N.E. ① <i>J B Taylor 250</i> 1928 1929 1930 1931</p>		<p>N.E. OF N.E. 300 <i>Ala. State L. Co.</i> 1928 1929 1930 1931</p>
<p>S.W. OF N.W. 750 ① <i>A. H. England</i> 1928 1929 1930 1931</p>	<p>S.E. OF N.W. ① <i>A W Woodliff 100</i> 1928 1929 1930 1931 ?</p>	<p>S.W. OF N.E. <i>Ala. L. Co. 300</i> 1928 1929 1930 1931</p>	<p>S.E. OF N.E. <i>Ala. L. Co. 300</i> 1928 1929 1930 1931</p>
<p>N.W. OF S.W. ① <i>A W Woodliff 100</i> 1928 1929 1930 1931 ?</p>	<p>N.E. OF S.W. <i>Ala. L. Co. 300</i> 1928 1929 1930 1931</p>	<p>N.W. OF S.E. <i>Ala. L. Co. 300</i> 1928 1929 1930 1931</p>	<p>N.E. OF S.E. <i>Ala. L. Co. 300</i> 1928 1929 1930 1931</p>
<p>S.W. OF S.W. <i>Ala. L. Co. 300</i> 1928 1929 1930 1931</p>	<p>S.E. OF S.W. 40 A <i>Ala. L. Co. 300</i> 1928 1929 1930 1931</p>	<p>S.W. OF S.E. 40 A <i>Ala. L. Co. 300</i> 1928 1929 1930 1931</p>	<p>S.E. OF S.E. Mrs. <i>Etta Hill</i> 1929 1930 1931</p>

Scale-300 Ft.=1 inch

COUNTY _____

SECTION 24 TOWNSHIP 10 RANGE 7

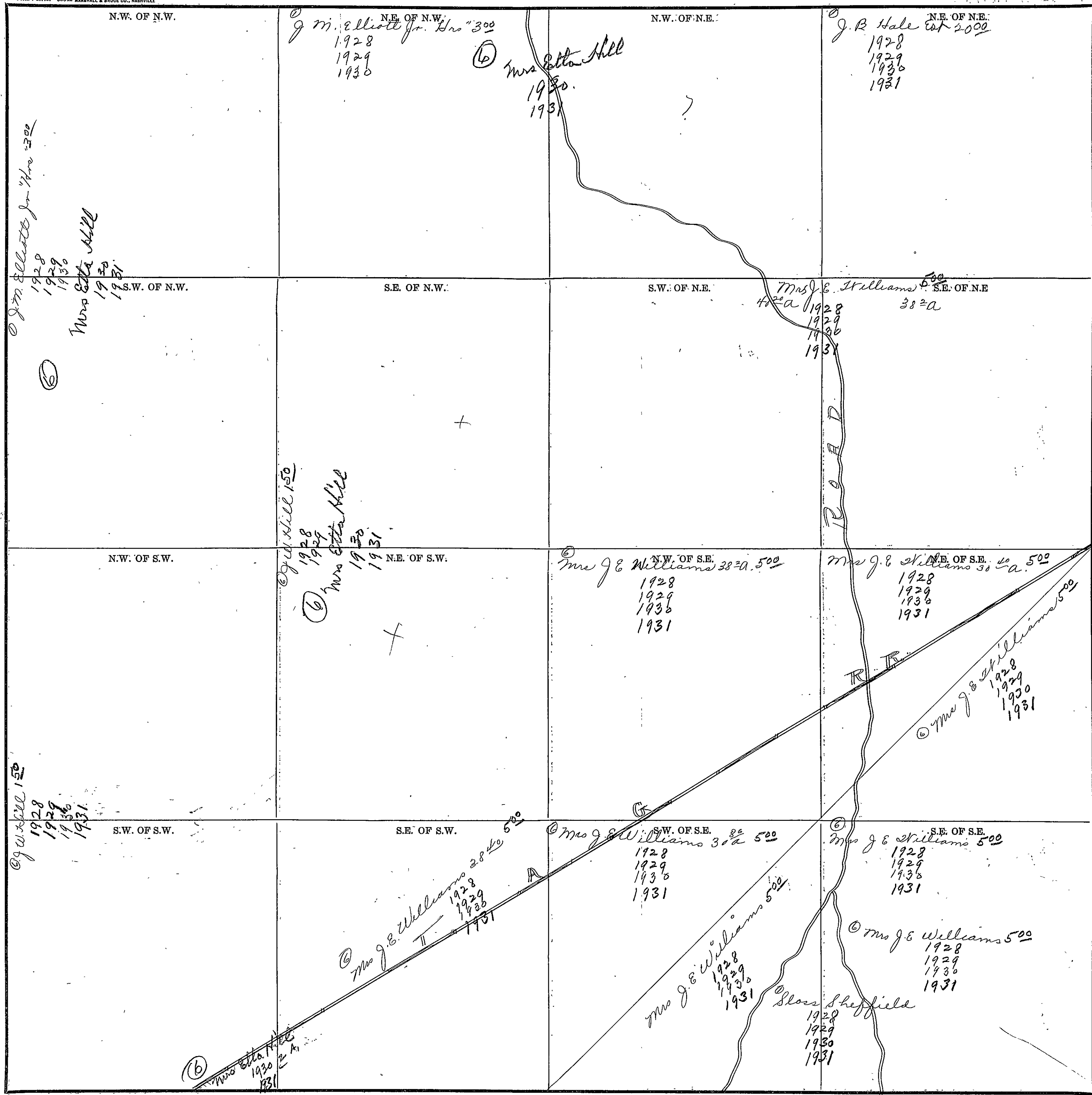

Scale-300' Ft.=1 Inch

COUNTY _____

Form 1-S.T.C.—58842 MARSHALL & BRUCE CO., NASHVILLE

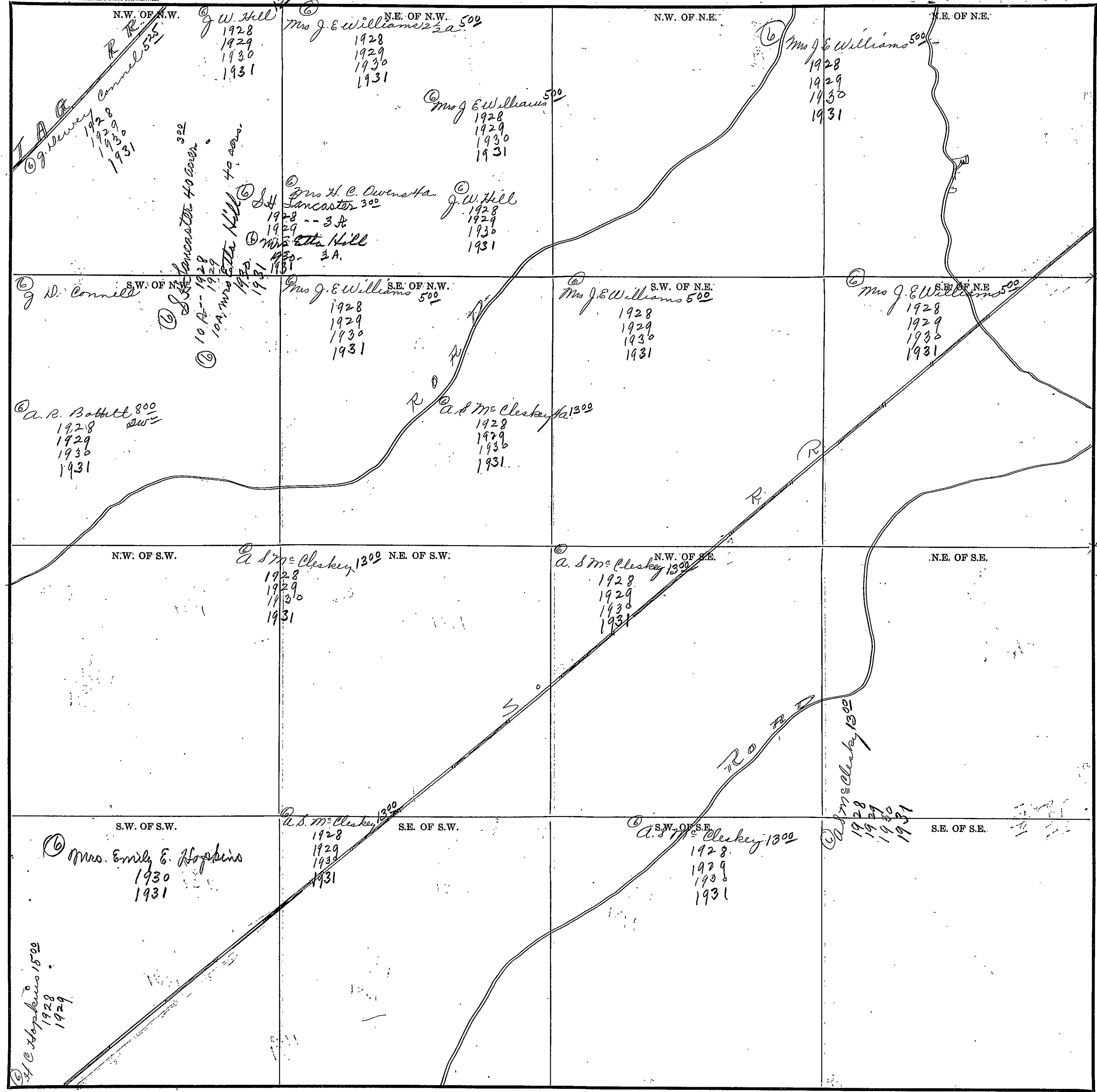

COUNTY

Scale—300 Ft.=1 Inch

SECTION 26 TOWNSHIP 10 RANGE 7

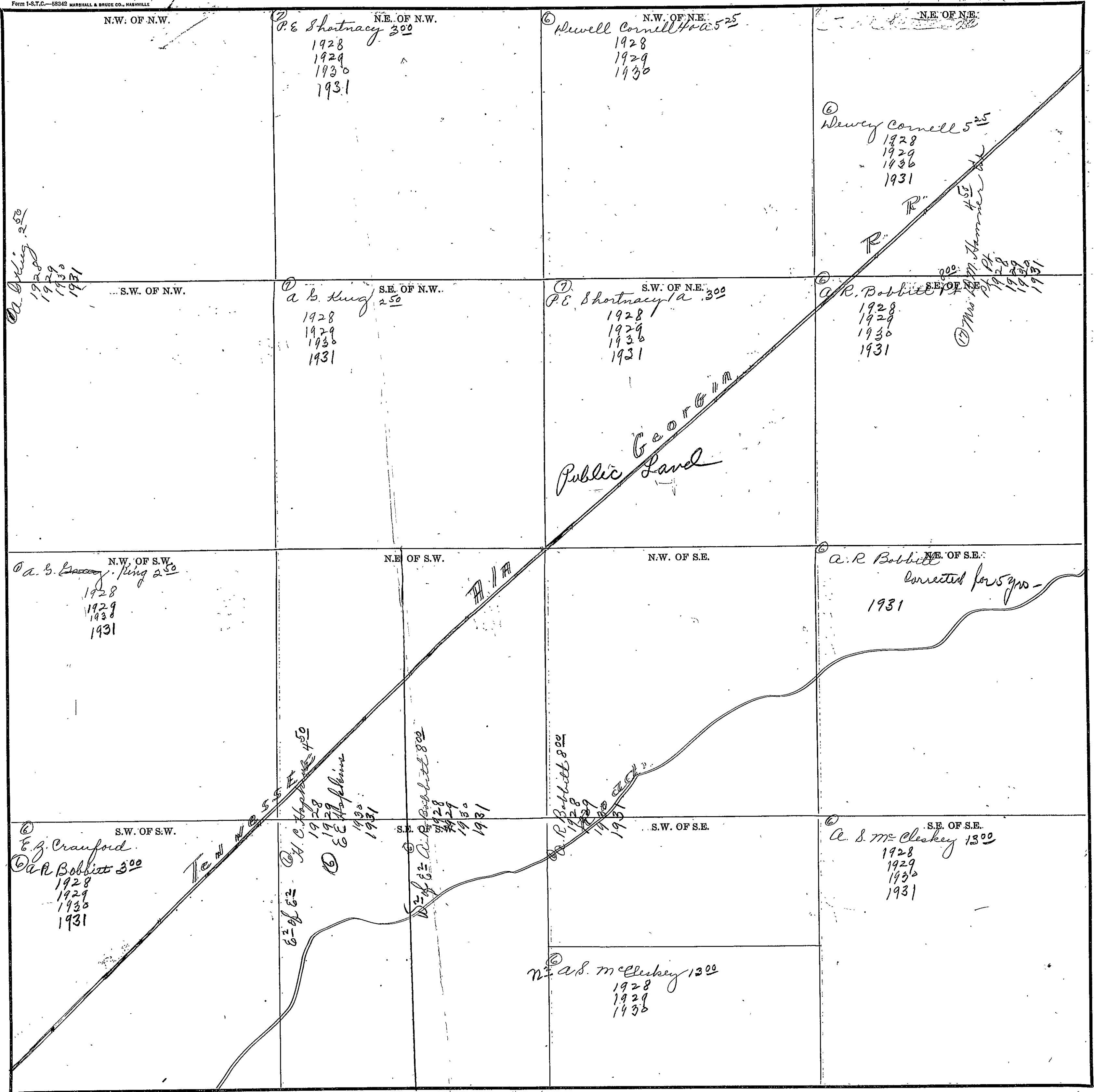

COUNTY _____

#122

SECTION 27

TOWNSHIP 10

RANGE 7

Form 1-S.T.C.—58342 MARSHALL & BRUCE CO., NASHVILLE

<p>N.W. OF N.W.</p>	<p>N.E. OF N.W.</p>	<p>N.W. OF N.E.</p> <p>Es. Butler 500 1928 Miss Ethel Stocks 1929 1930 1931</p>	<p>N.E. OF N.E.</p> <p>Ala S. L. Co 300 1928 1929 1930 1931</p>
<p>S.W. OF N.W.</p> <p>Es. 800 1928 1929 1930 1931</p>	<p>S.E. OF N.W.</p>	<p>S.W. OF N.E.</p>	<p>S.E. OF N.E.</p> <p>Ala S. L. Co 300 1928 1929 1930 1931</p>
<p>N.W. OF S.W.</p> <p>Ala S. L. Co 300 800 1928 1929 1930 1931</p>	<p>N.E. OF S.W.</p>	<p>N.W. OF S.E.</p> <p>Ala S. L. Co 300 1928 1929 1930 1931</p>	<p>N.E. OF S.E.</p> <p>Ala S. L. Co 250 1928 1929 1930 1931</p>
<p>S.W. OF S.W.</p> <p>Ala S. L. Co 300 800 1928 1929 1930 1931</p>	<p>S.E. OF S.W.</p>	<p>S.W. OF S.E.</p>	<p>S.E. OF S.E.</p> <p>Ala S. L. Co 300 800 1928 1929 1930 1931</p>

Scale—300 Ft.=1 Inch

COUNTY _____

SECTION 28

TOWNSHIP 10

RANGE 7

Form I-S.T.C.—58542 MARSHALL & BRUCE CO., HANCOCK

<p>N.W. OF N.W.</p> <p><i>G. V. Garrison 11⁰⁰</i></p> <p>1928 1929 1930 1931</p>	<p>N.E. OF N.W.</p> <p><i>Luther Parsons</i></p> <p>1928 1929 1930 1931</p>	<p>N.E. OF N.E.</p> <p><i>W. C. Bellinger</i></p> <p><i>J. M. Sanders 7⁰⁰</i></p> <p>1928 1929 1930 1931</p>
<p>S.W. OF N.W.</p> <p><i>G. V. Garrison</i></p> <p><i>Edith Campbell 6⁰⁰</i></p> <p>1928 1929 1930 1931</p> <p><i>L. H. Garrison 10⁰⁰</i></p> <p>15 A- 1928 1929 1930 1931</p> <p><i>J. A. Bladden 9⁰⁰</i></p> <p>1928 1929 1930 1931</p>	<p>S.W. OF N.E.</p> <p><i>St. A. Daughdrill 7⁵⁰</i></p> <p>1928 1929 1930 1931</p>	<p>S.E. OF N.E.</p> <p><i>Miss Winifred Daughdrill 5⁰⁰</i></p> <p>1928 1929 1930 1931</p>
<p>N.W. OF S.W.</p> <p><i>St. B. Bone 5⁵⁰</i></p> <p>1928 1929 1930</p>	<p>N.E. OF S.W.</p> <p><i>J. A. Bladden 3⁰⁰</i></p> <p>1928 1929 1930 1931</p> <p><i>L. H. Garrison 3⁵⁰</i></p> <p>1928 1929 1930 1931</p>	<p>N.W. OF S.E.</p> <p><i>J. A. Bladden 3⁰⁰</i></p> <p>1928 1929 1930 1931</p>
<p>S.W. OF S.W.</p> <p><i>St. J. Higgins 20⁰⁰</i></p> <p>1928 1929 1930 1931</p> <p><i>W. B. Bone 5⁵⁰</i></p> <p>1928 1929 1930</p>	<p>S.E. OF S.W.</p> <p><i>Miss Emeline Pruitt</i></p> <p>1928 1929 1930 1931</p>	<p>S.W. OF S.E.</p> <p><i>Higgins 5⁰⁰</i></p> <p>1928 1929 1930 1931</p>
<p>S.E. OF S.E.</p> <p><i>St. L. Bladden 2⁵⁰</i></p> <p>1928 1929 1930 1931</p>		

COUNTY

Scale—300 Ft.=1 inch

INTROD

#124

SECTION 29

TOWNSHIP 10

RANGE 7

Form T-S.T.C.-58342 MARSHALL & BRUCE CO., NASHVILLE

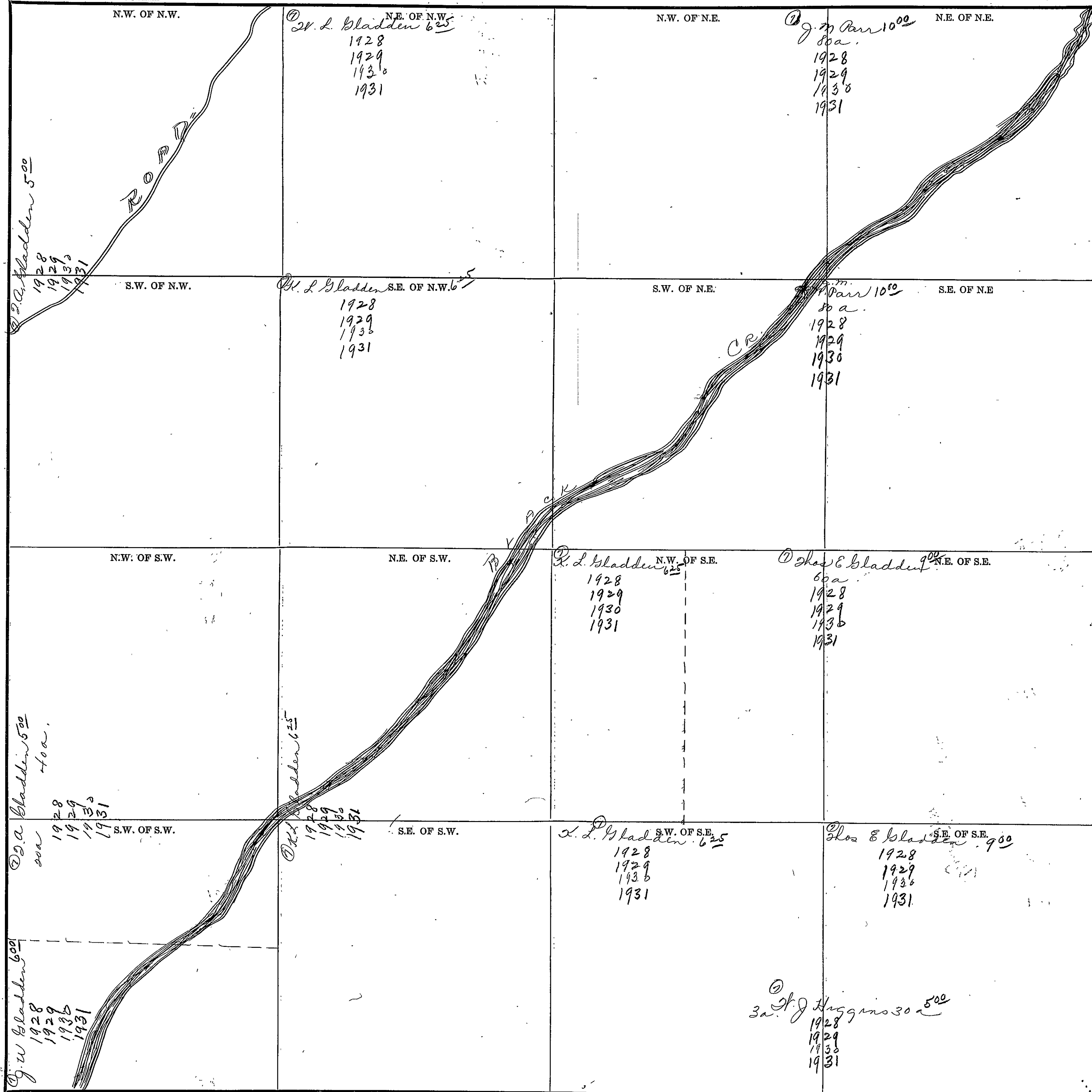

Scale-300 Ft.=1 Inch

COUNTY

SECTION 30

TOWNSHIP 10

RANGE 7

#125

Form 1-S.T.C.-58342 MARSHALL & BRUCE CO., NASHVILLE

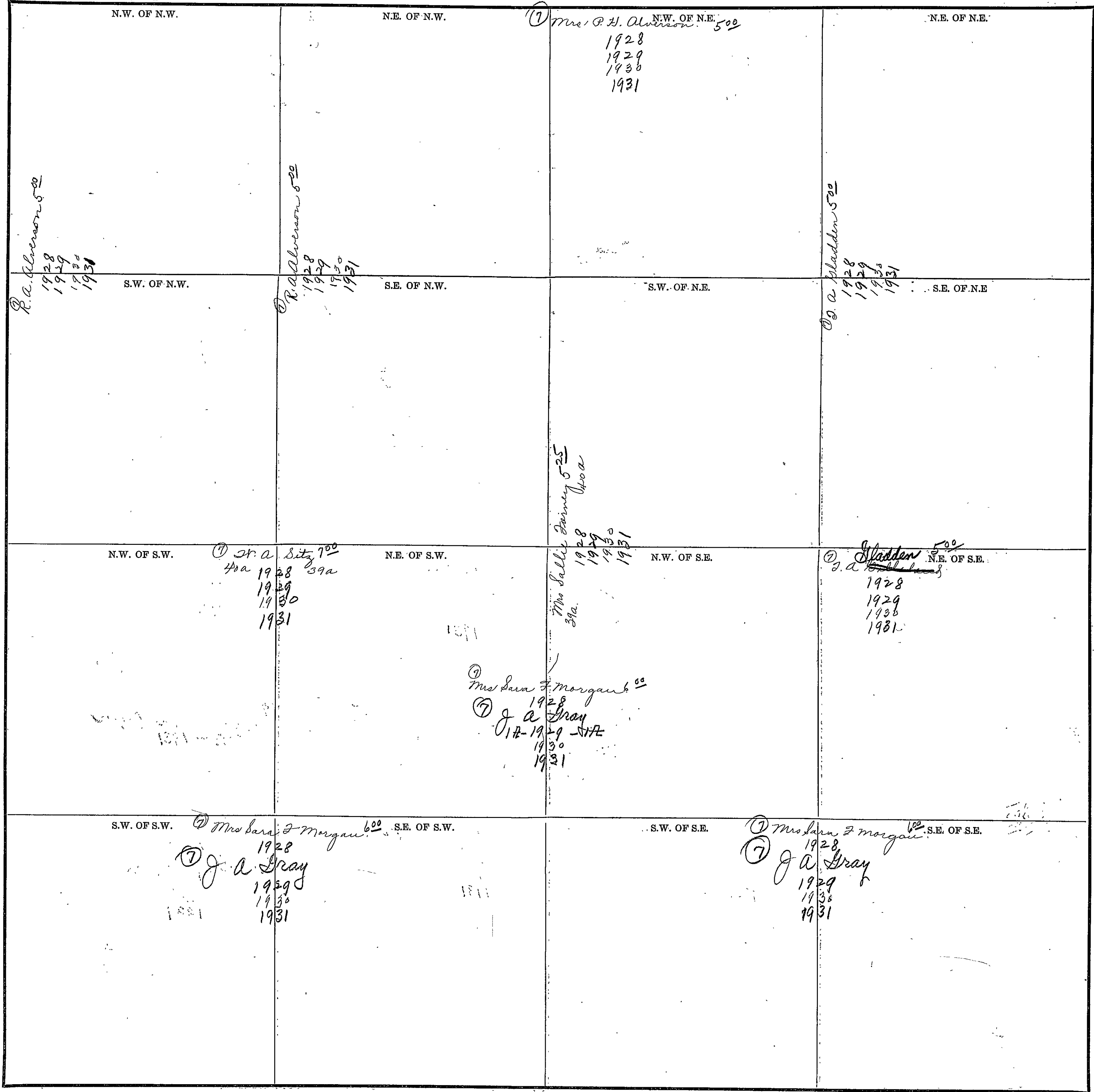

Scale-300 Ft.=1 inch

COUNTY _____

126

SECTION 31

TOWNSHIP 10

RANGE 7

Form 1-S.T.C.—68342 MARSHALL & BRUCE CO., NASHVILLE

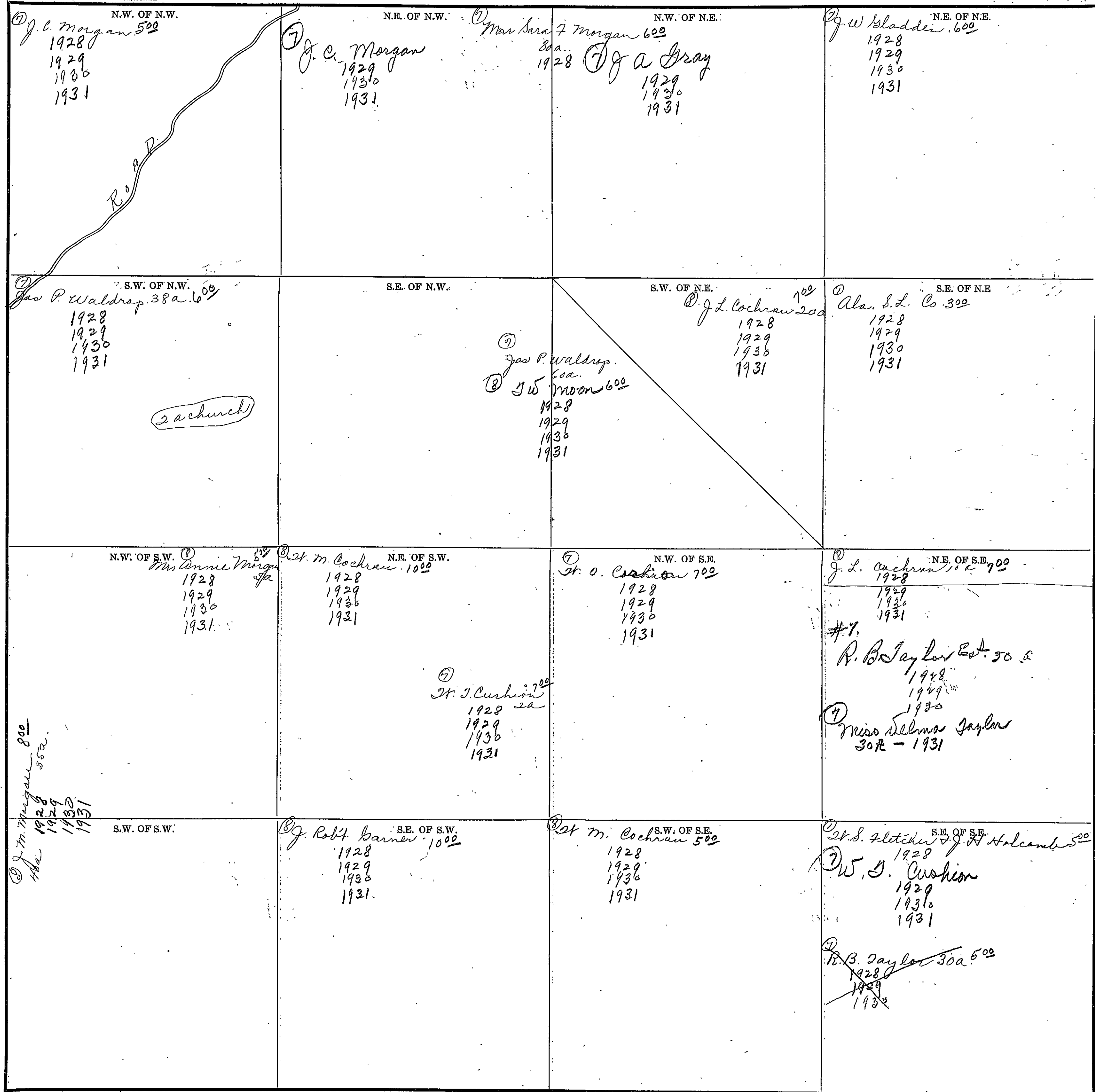

Scale—300 Ft.—1 Inch

COUNTY

SECTION 32

TOWNSHIP 10

RANGE 7

Form 1-S.T.C.—58542 MARSHALL & BRUCE CO., HUNTSVILLE

<p>N.W. OF N.W.</p> <p>① J. St. Gladden 600 E² 1928 1929 1930 1931</p> <p>BLACK CR. ① Mrs. Emma Milam 500 1928 1929 1930 1931</p>	<p>N.E. OF N.W.</p>	<p>N.W. OF N.E.</p> <p>① W. M. Cushion 600 1928 1929 1930 E² - 1931 W.M.</p> <p>① W. M. Cushion E² - 1931 W.M.</p>	<p>N.E. OF N.E.</p>
<p>S.W. OF N.W.</p> <p>① Mrs. C. Bates 800 1928</p> <p>① W. D. Lambford 1929</p> <p>① John C. Bates 1930 1931</p> <p>① W. M. Cushion 400-700 1928 1929 1930 1931</p>	<p>S.E. OF N.W.</p>	<p>S.W. OF N.E.</p> <p>① Mrs. Sarah Cushion 500 1928 1929</p> <p>W. M. Cushion 600 1928 1929 1930 1931</p> <p>① Mrs. Sarah Cushion 1928 1929 1930 1931</p>	<p>S.E. OF N.E.</p> <p>① C. H. Pruitt 600 1928 1929 1930 1931</p>
<p>N.W. OF S.W.</p> <p>① R. B. Taylor 500 600 1928 1929 1930</p> <p>① Miss Selma Taylor 1931 - 20 ft</p>	<p>N.E. OF S.W.</p> <p>① Mrs. Sara Cushion 500 600 1928 W.M. Cushion 1929 E² 1930 1931</p>	<p>N.W. OF S.E.</p> <p>① Mrs. Sarah Cushion 1928 1929 1930 1931</p>	<p>N.E. OF S.E.</p>
<p>S.W. OF S.W.</p> <p>① W. M. Cushion 700 80 1928 1929 1930 1931</p>	<p>S.E. OF S.W.</p>	<p>S.W. OF S.E.</p>	<p>S.E. OF S.E.</p> <p>① M. B. Gray 400 1928 1929 1930 1931</p>

Scale-300 Ft.=1 Inch

COUNTY _____

#128

SECTION 33

TOWNSHIP 10

RANGE 7

Form 1-S.T.C.—6842 MARSHALL & BRUCE CO., NASHVILLE

<p>N.W. OF N.W.</p> <p>Dr. B. Bone N.E. OF N.W. 559 1928 1929 1930</p> <p>Federal Land Bank 1931</p>	<p>N.W. OF N.E.</p> <p>Ala. S. & Co. 300 800 1928 1929 1930 1931</p>	<p>N.E. OF N.E.</p>	<p>N.E. OF N.E.</p>
<p>S.W. OF N.W.</p> <p>C. N. Pruitt 600 1928 1929 1930 1931</p>	<p>S.E. OF N.W.</p> <p>Ala. S. & Co. 300 1928 1929 1930 1931</p>	<p>S.W. OF N.E.</p>	<p>S.E. OF N.E.</p> <p>Ala. S. & Co. 300 1928 1929 1930 1931</p>
<p>N.W. OF S.W.</p> <p>C. N. Pruitt 600 1928 1929 1930 1931</p>	<p>N.E. OF S.W.</p> <p>Ala. S. & Co. 300 1928 1929 1930 1931</p>	<p>N.W. OF S.E.</p> <p>Ala. S. & Co. 300 1928 1929 1930 1931</p>	<p>N.E. OF S.E.</p>
<p>S.W. OF S.W.</p> <p>Ala. S. & Co. 300 1928 1929 1930 1931</p>	<p>S.E. OF S.W.</p>	<p>S.W. OF S.E.</p> <p>Ala. S. & Co. 300 1928 1929 1930 1931</p>	<p>S.E. OF S.E.</p> <p>First Mill Bank 1928 1929 1930 1931</p>

COUNTY _____

Scale—300 Ft.=1 Inch

SECTION 34

TOWNSHIP 10

RANGE 7

Form 1-S.T.C.-58842 MARSHALL & BRUCE CO., HARRISVILLE

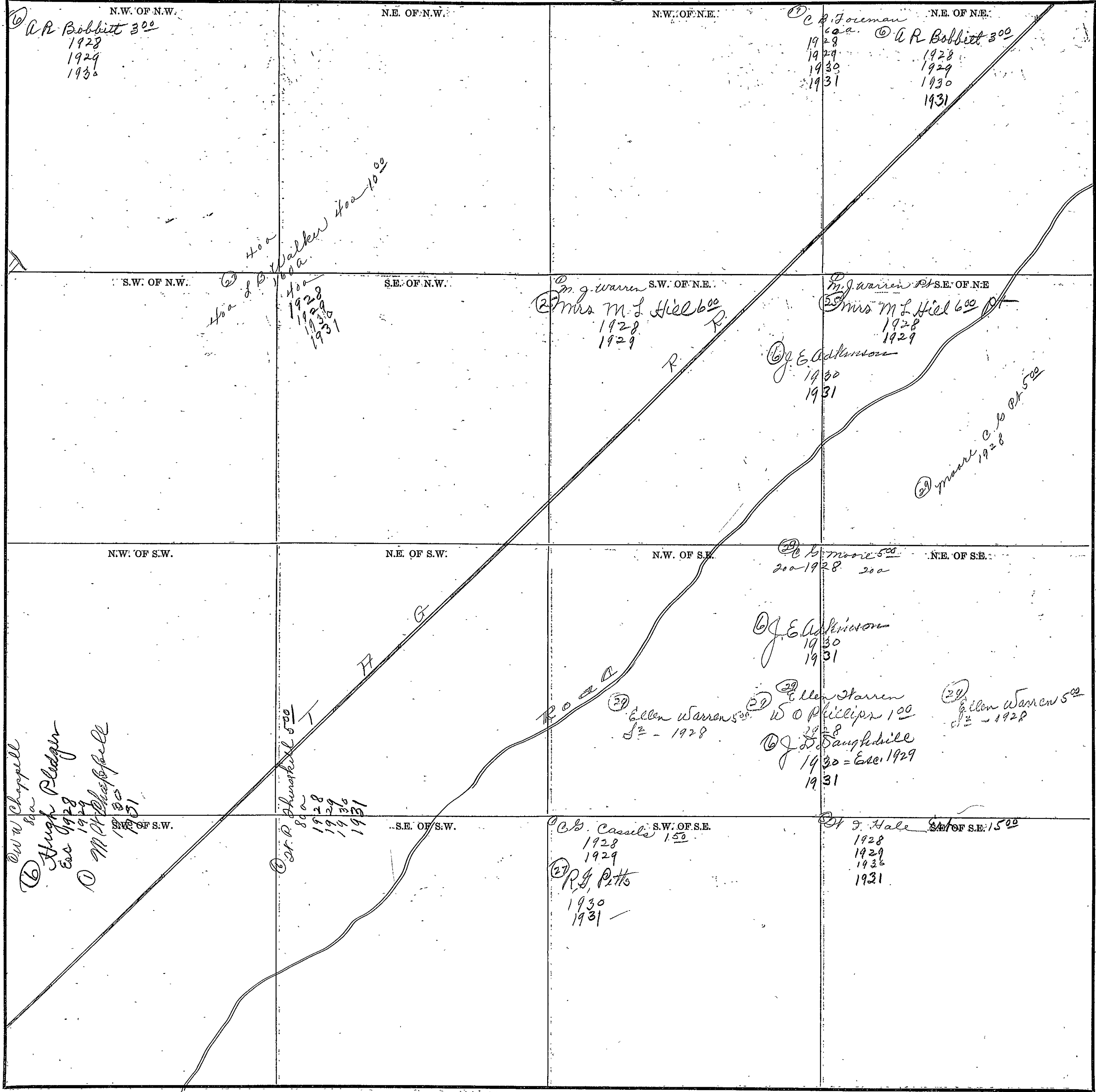

N.W. OF N.W.
 (1) A.R. Bobbitt 300
 1928
 1929
 1930

N.E. OF N.E.
 (1) C.P. Foreman
 600
 1928
 1929
 1930
 1931
 (1) A.R. Bobbitt 300
 1928
 1929
 1930
 1931

400
 400
 400
 1000
 (2) Hoo
 1928
 1929
 1930
 1931

S.W. OF N.E.
 (2) M.J. Warren
 (2) Mrs. M.L. Hill 600
 1928
 1929

S.E. OF N.E.
 (2) Mrs. M.L. Hill 600
 1928
 1929

(1) J.E. Adkinson
 1930
 1931

(2) J. Moore 500
 1928
 1931

N.W. OF S.W.

N.E. OF S.W.

N.W. OF S.E.

N.E. OF S.E.

(2) J. Moore 500
 200-1928 200

(1) J.E. Adkinson
 1930
 1931

(2) Ellen Warren 500
 1928-1928

(2) W.O. Phillips 100
 1928

(1) J.L. Daughdill
 1930 = Dec. 1929
 1931

(2) Ellen Warren 500
 1928

(1) W.W. Chappell
 500
 (1) Hugh Pladger
 East 1928
 1929
 (1) M.P. Daughdill
 1930
 1931

(1) C.P. Shunkell 500
 800
 1928
 1929
 1930
 1931

(1) C.S. Cassile 150
 1928
 1929

(2) R.G. Pitts
 1930
 1931

(1) J. Hale 1500
 1928
 1929
 1930
 1931

Scale 300 Ft. = 1 Inch

COUNTY

WYOMING

#130

SECTION 35

TOWNSHIP 10

RANGE 7

Form 1-S.T.C.—58842 MARSHALL & BRUCE CO., NASHVILLE

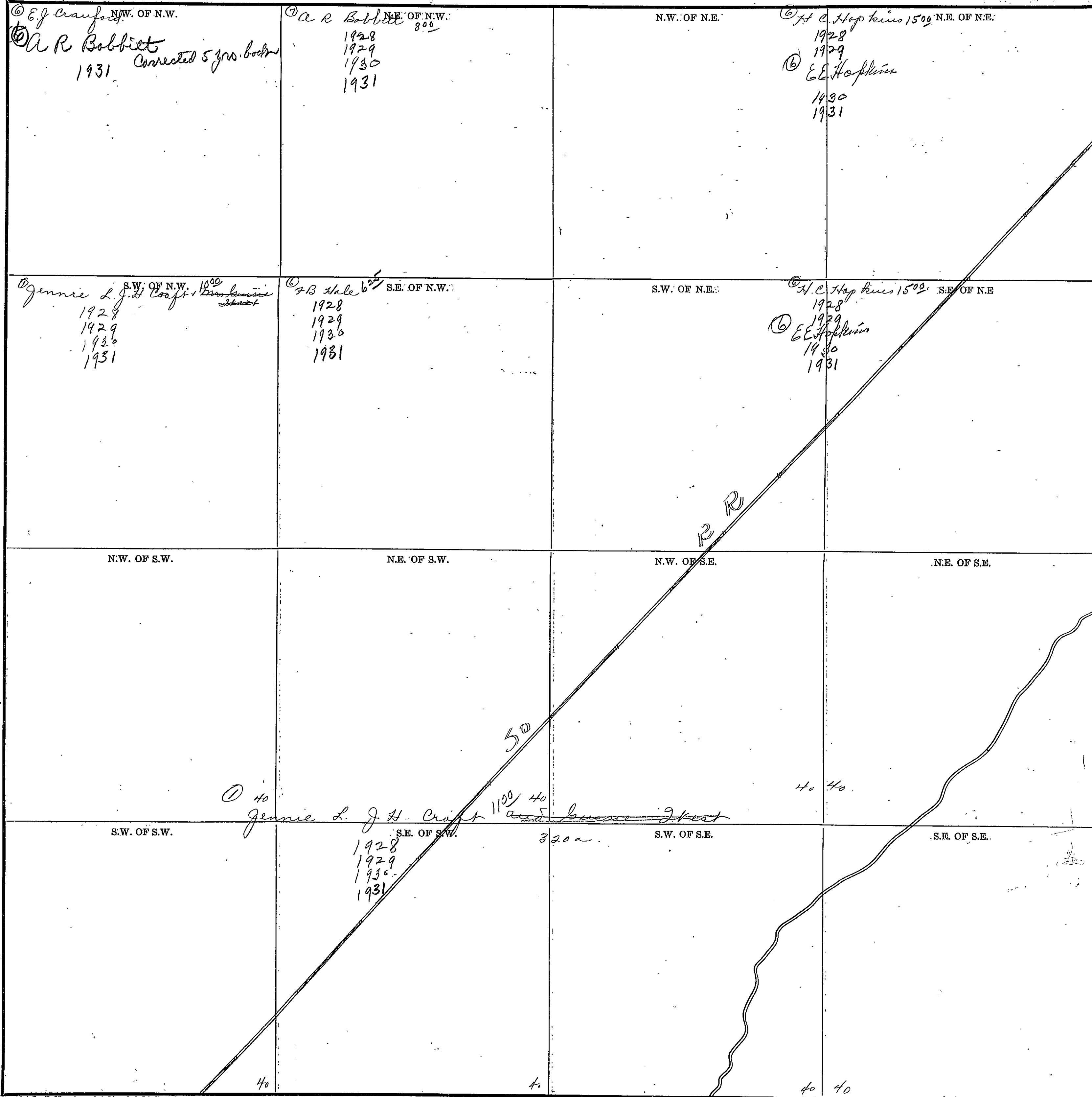

COUNTY _____

Scale—300 Ft.=1 inch

SECTION 36

TOWNSHIP 10

RANGE 17

Form 1-S.T.C.—58842 MARSHALL & BRUCE CO., NASHVILLE

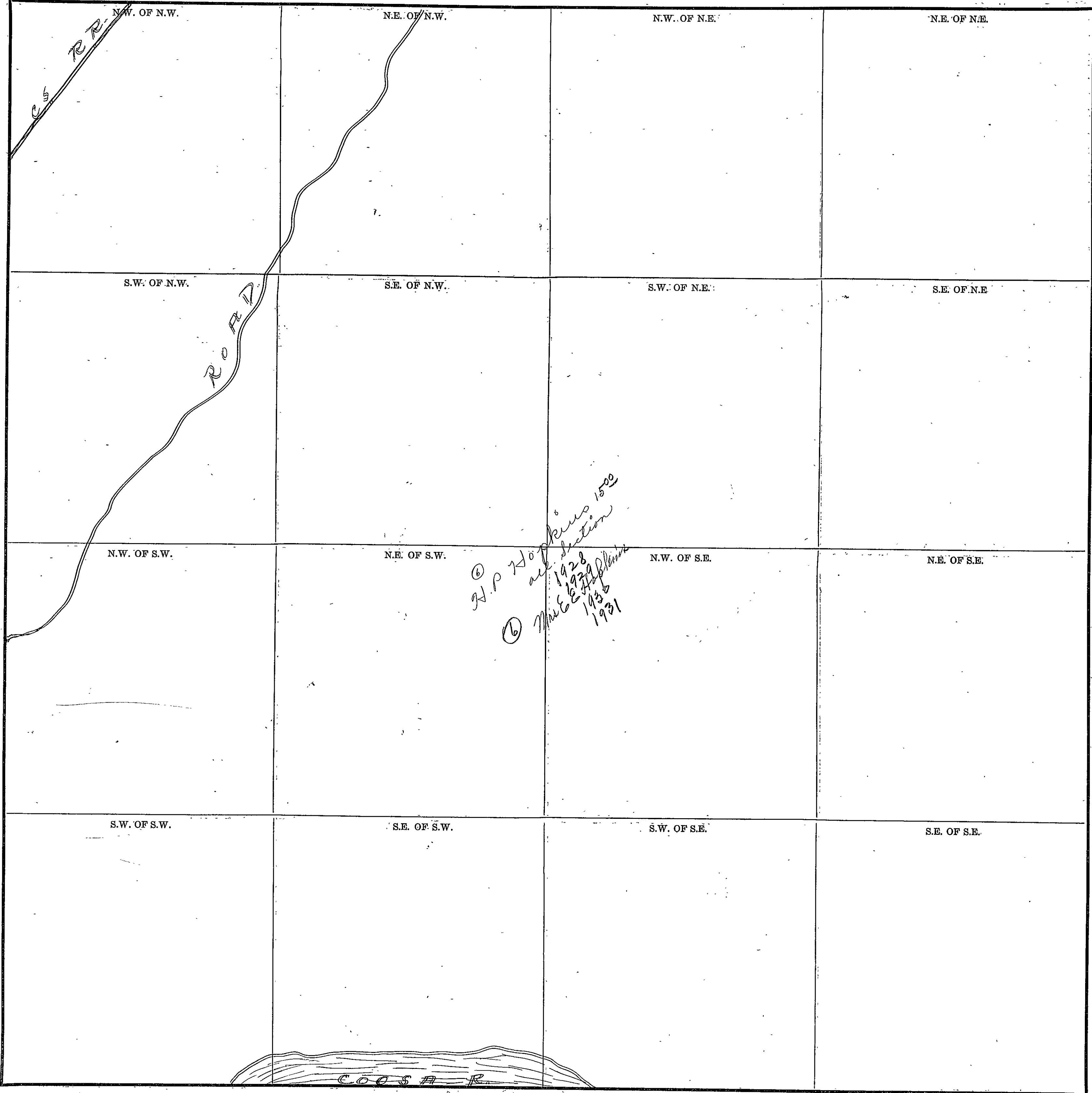

(A) A.P. 730 of Revis 1500
 all Section 1928
 (B) Misc. 1929
 1930
 1931

COOSA R.

Scale—300 Ft.=1 inch

COUNTY _____

SECTION 22

TOWNSHIP 10

RANGE 8

#132

Form 1-S.T.C.—58942 MARSHALL & BRUCE CO., NASHVILLE

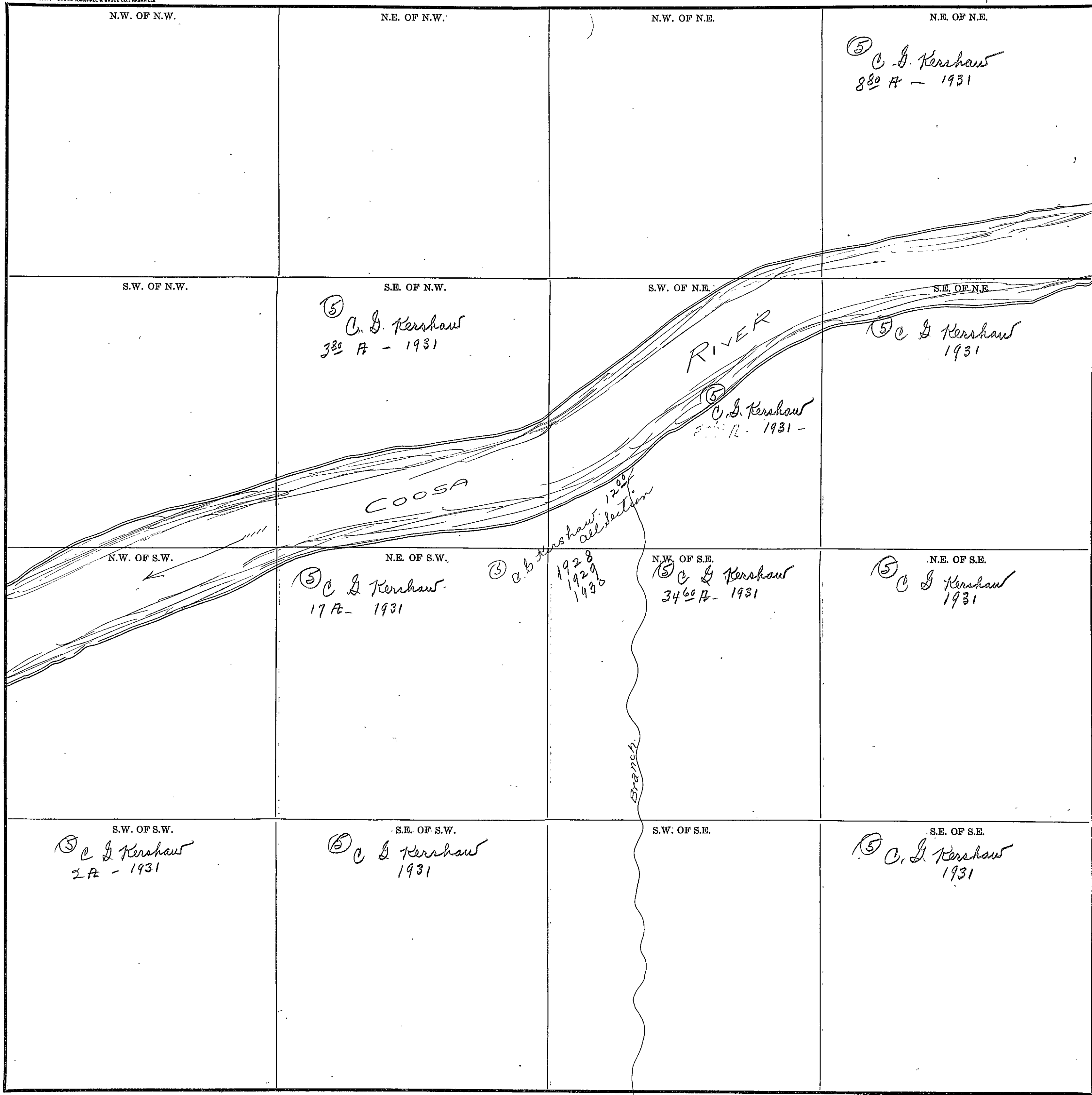

COUNTY _____

Scale—300 Ft.=1 Inch

133

SECTION 33

TOWNSHIP 10

RANGE 8

Form 1-S.T.C.—58342 MARSHALL & BRUCE CO., NASHVILLE

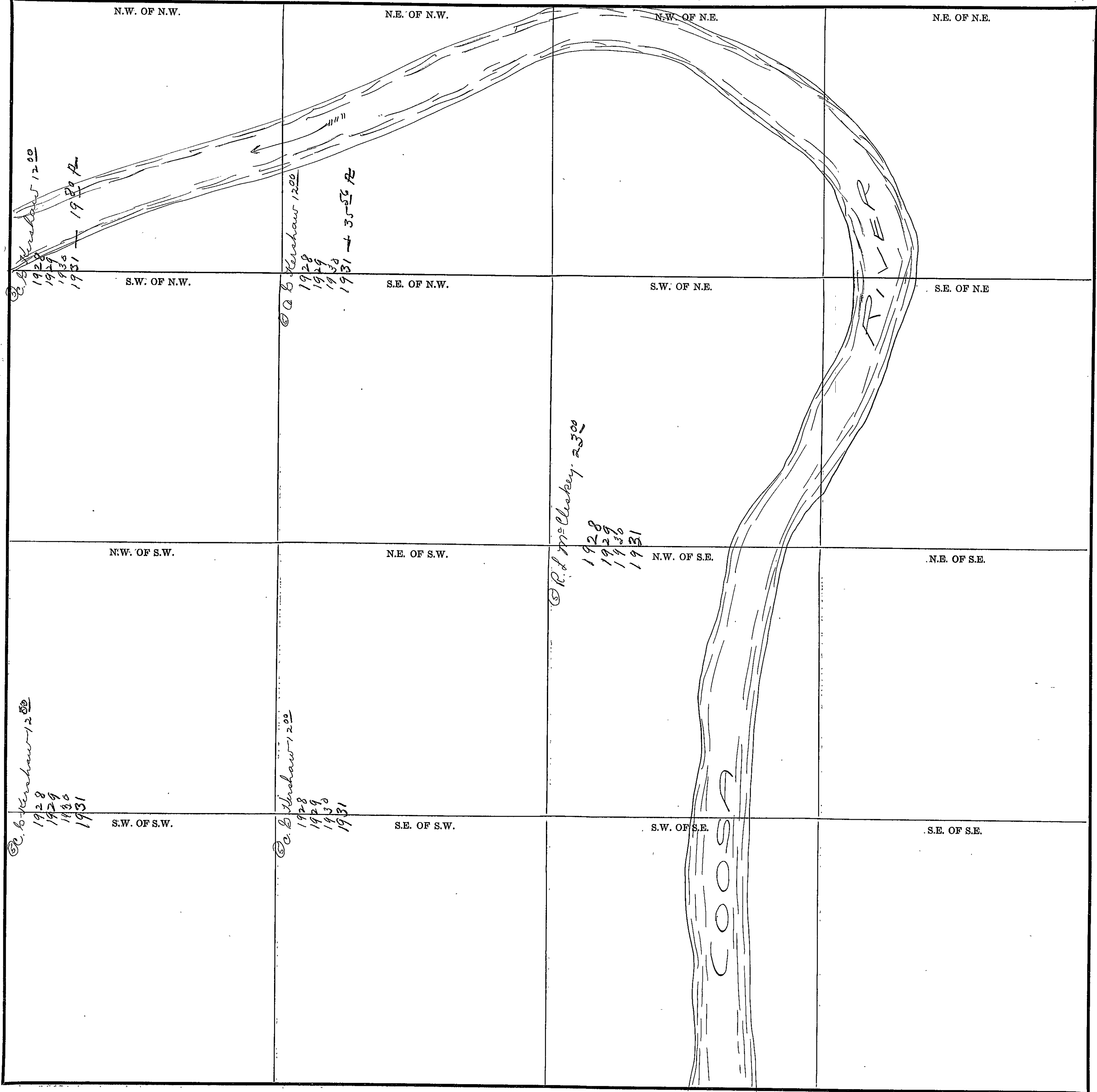

COUNTY _____

Scale—300 Ft.=1 Inch

SECTION 1

TOWNSHIP 11

RANGE 3

#131

Form 1-S.T.C.—58342 MARSHALL & BRUCE CO., NASHVILLE

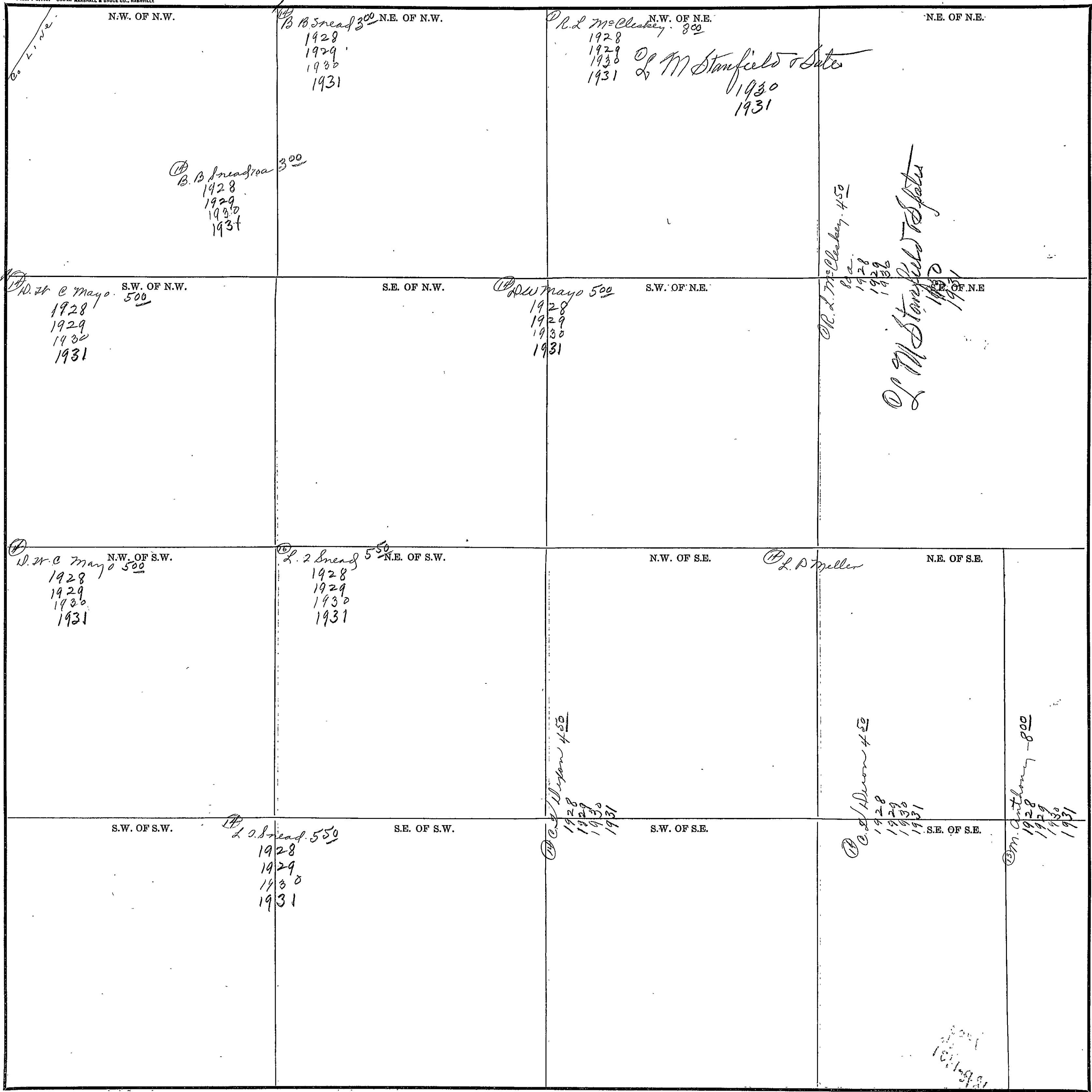

Scale—300 Ft.=1 inch

COUNTY _____

11774000

#135

SECTION 2

TOWNSHIP 11

RANGE 3

Form 1-S.T.C.—58842 MARSHALL & BRUCE CO., NASHVILLE

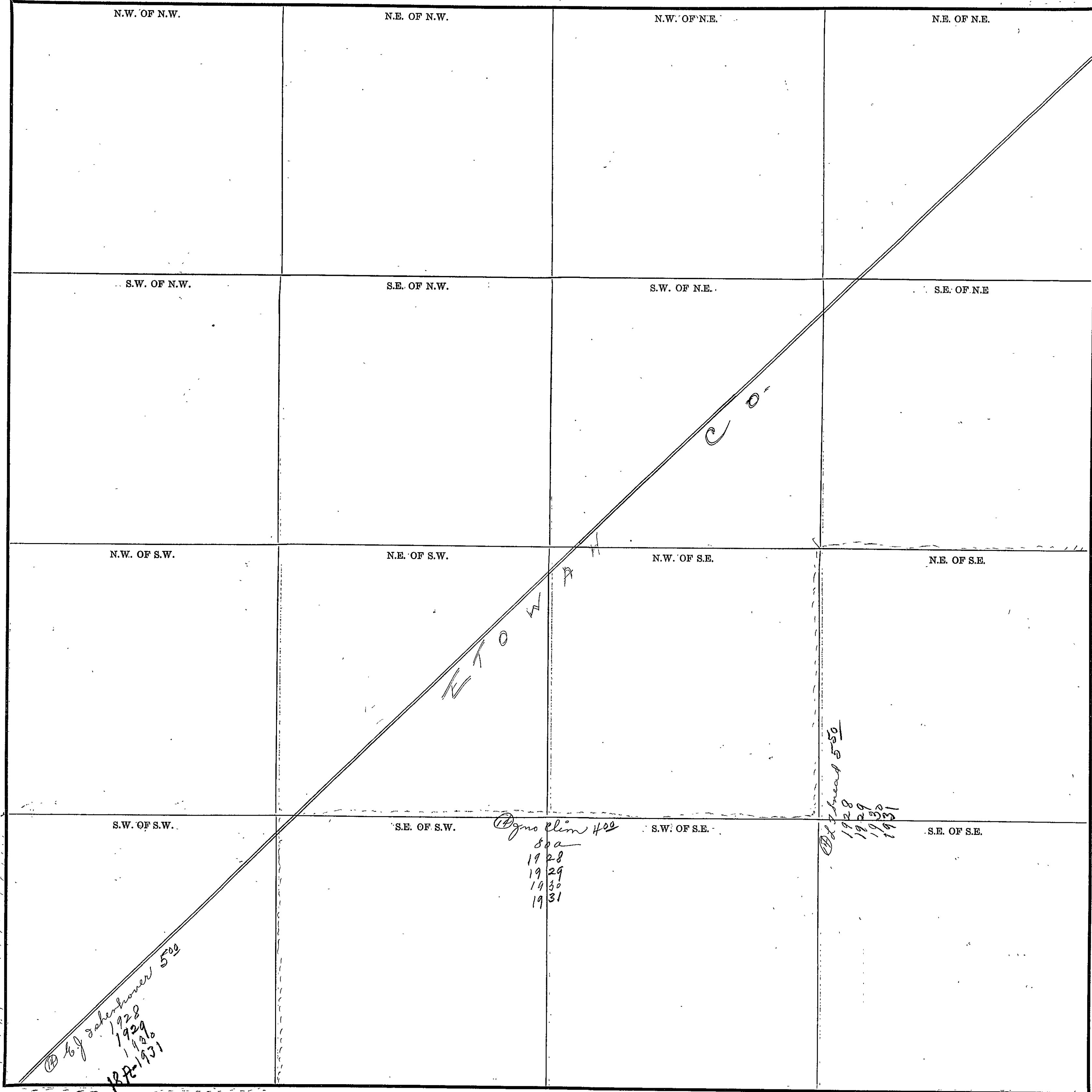

67 of Sabershamer 500
 1928
 1929
 1930
 1931

Digno Klim 400
 800
 1928
 1929
 1930
 1931

800 Sabershamer 550
 1928
 1929
 1930
 1931

Scale—300 Ft.=1 inch

COUNTY _____

SECTION 10

TOWNSHIP 11

RANGE 3

Form 1-S.T.C.—58342 MARSHALL & BRUCE CO., NASHVILLE

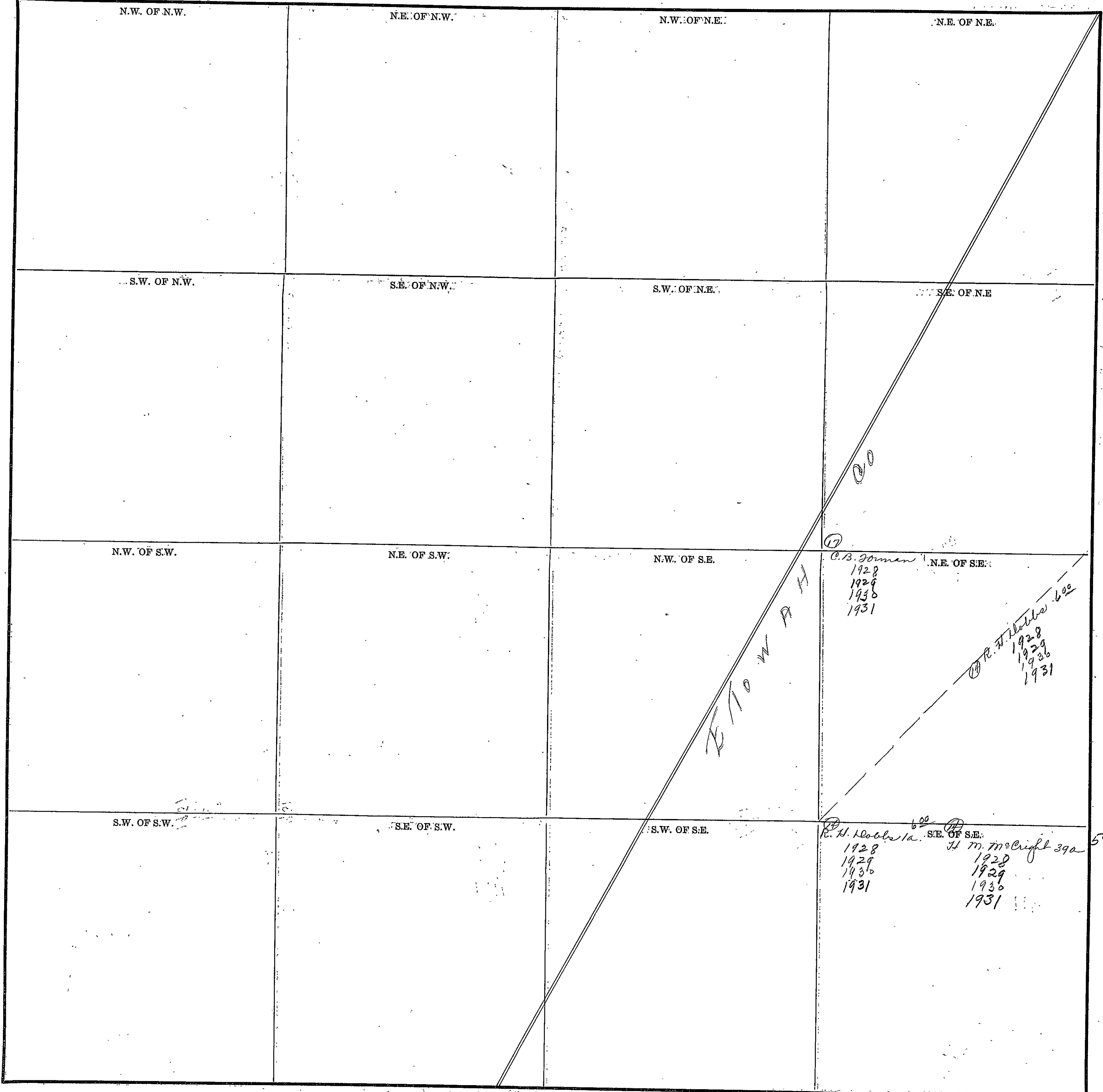

COUNTY _____

Scale—300' Ft. = 1" inch

NEW YORK

#137

SECTION 11

TOWNSHIP 11

RANGE 2

Form 1-S.T.C.—5842 MARSHALL & BRUCE CO., NASHVILLE

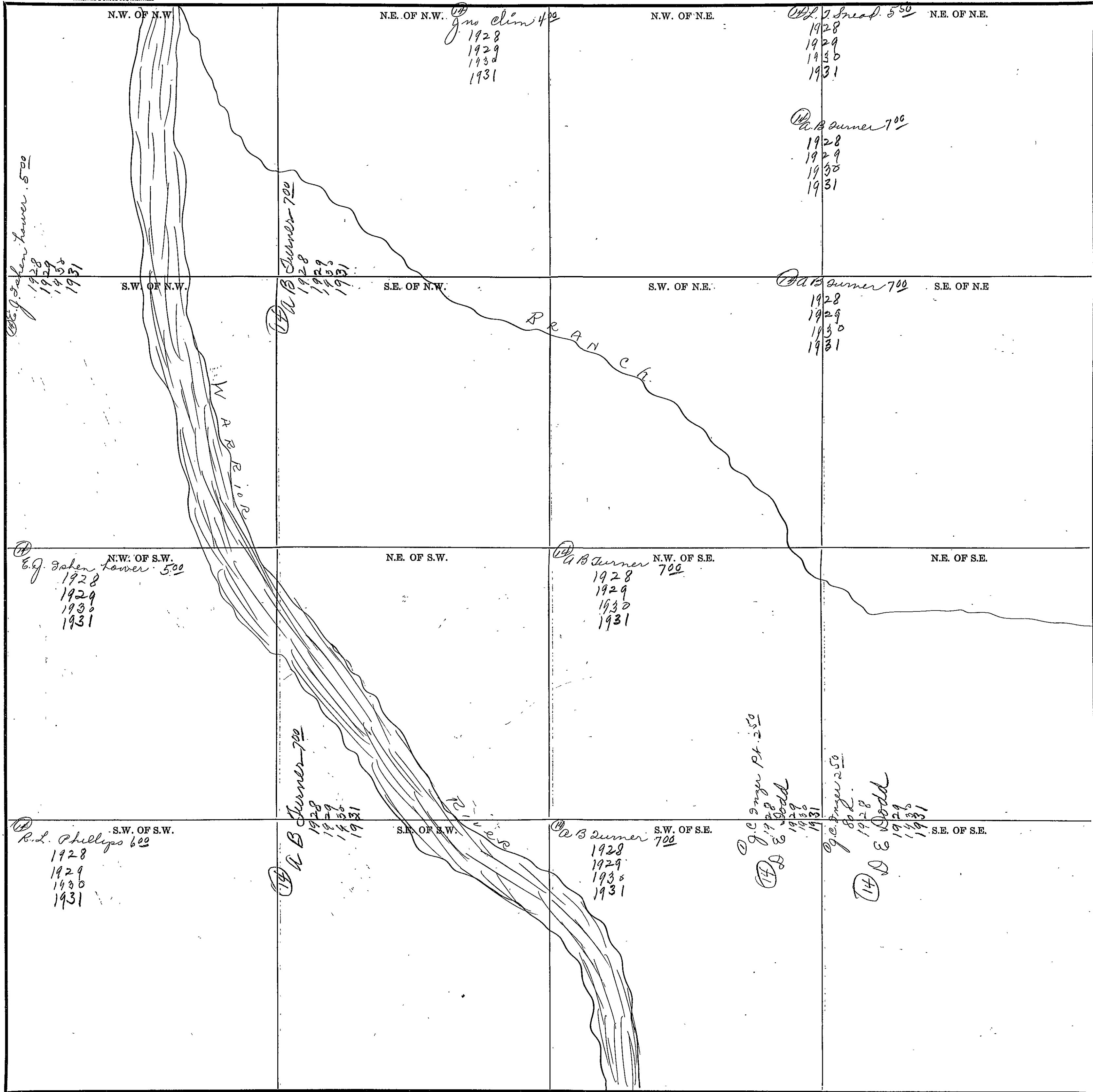

Scale—300 Ft.=1 inch

COUNTY _____

SECTION 12

TOWNSHIP 11

RANGE 3

Form 1-S.T.C.—58842 MARSHALL & BRUCE CO., HARRISVILLE

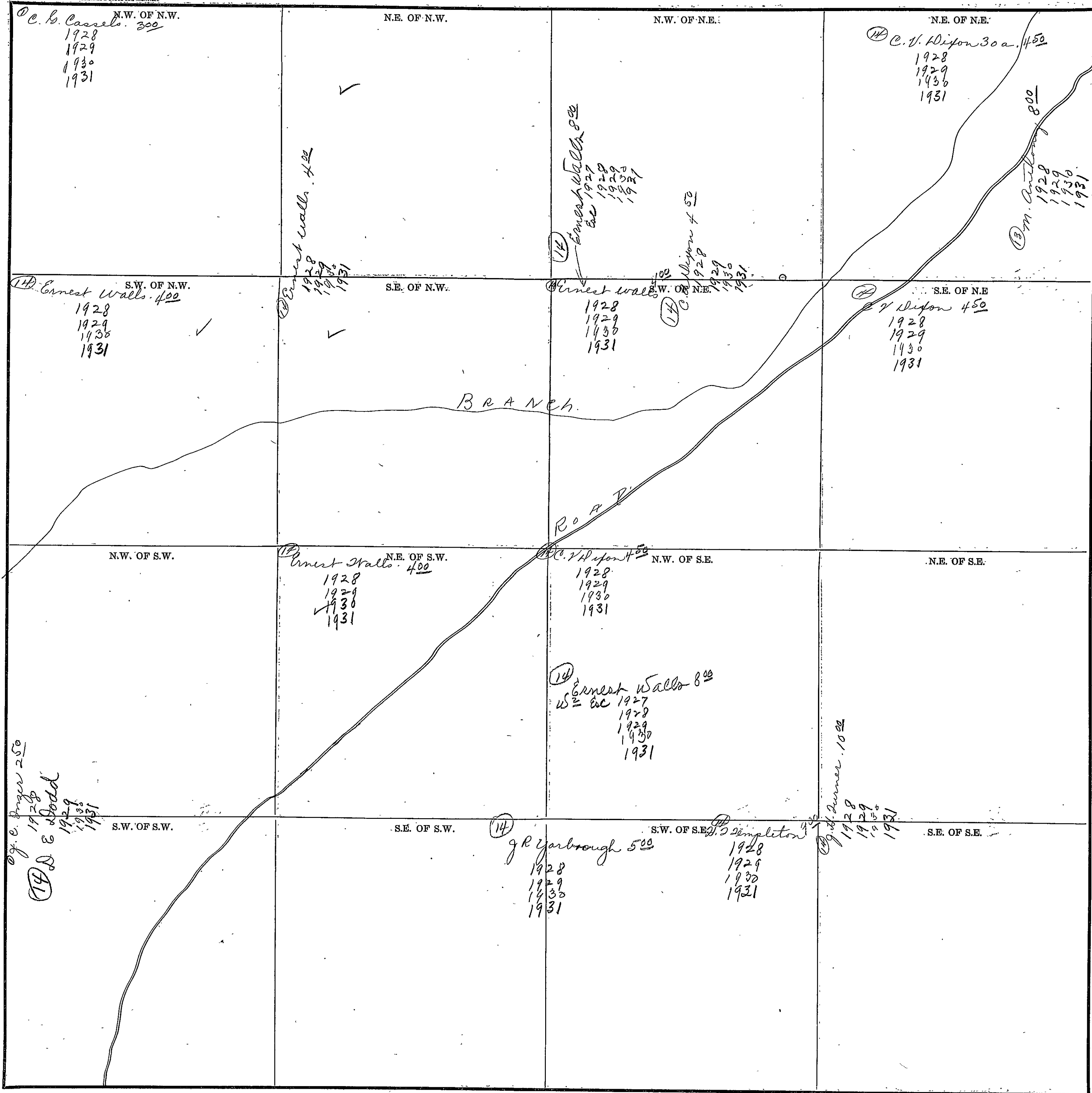

COUNTY _____

Scale—300 Ft.=1 inch

#139.

SECTION 13

TOWNSHIP 11

RANGE 2

Form T-S.T.C.—55342 MARSHALL & BRUCE CO., NASHVILLE

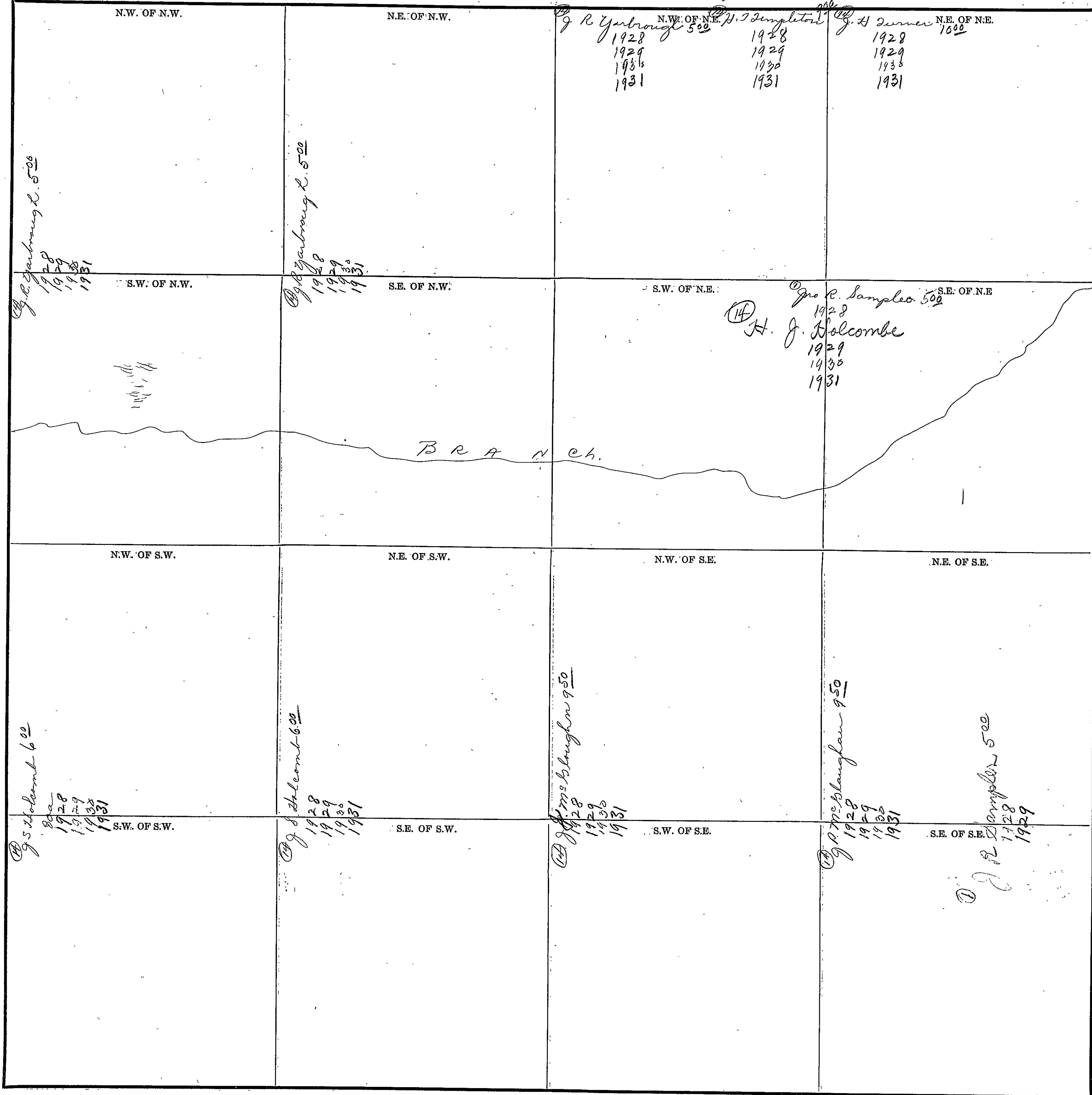

COUNTY _____

Scale—300 Ft.=1 inch

SECTION 14

TOWNSHIP 11

RANGE 3

Form 1-S.T.C.—58342 MARSHALL & BRUCE CO., NASHVILLE

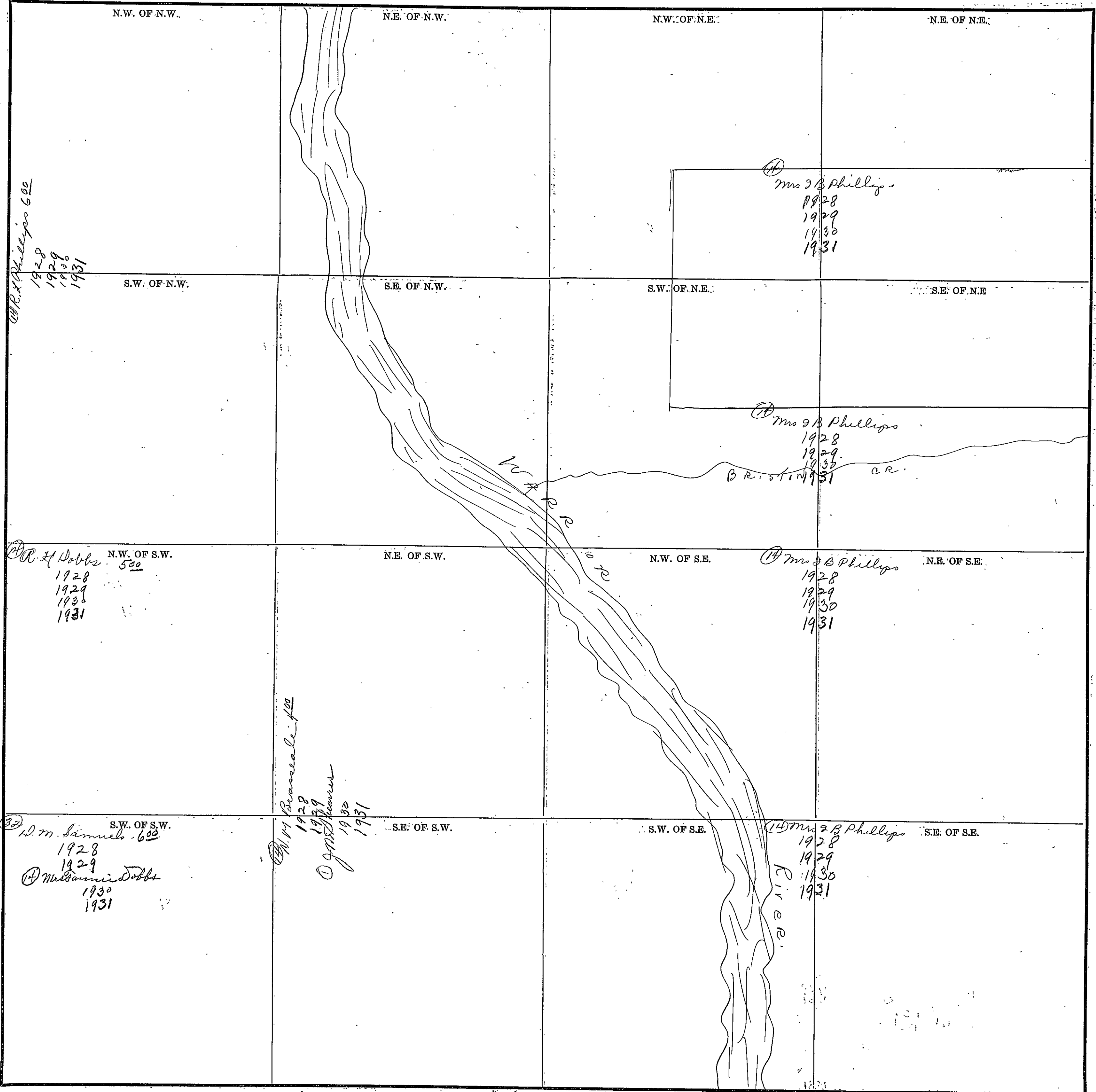

Scale—300' Ft.=1 inch.

COUNTY _____

#141

SECTION 15

TOWNSHIP 11

RANGE 3

Form 1-S.T.C.—58842 MARSHALL & BRUCE CO., HARRISVILLE

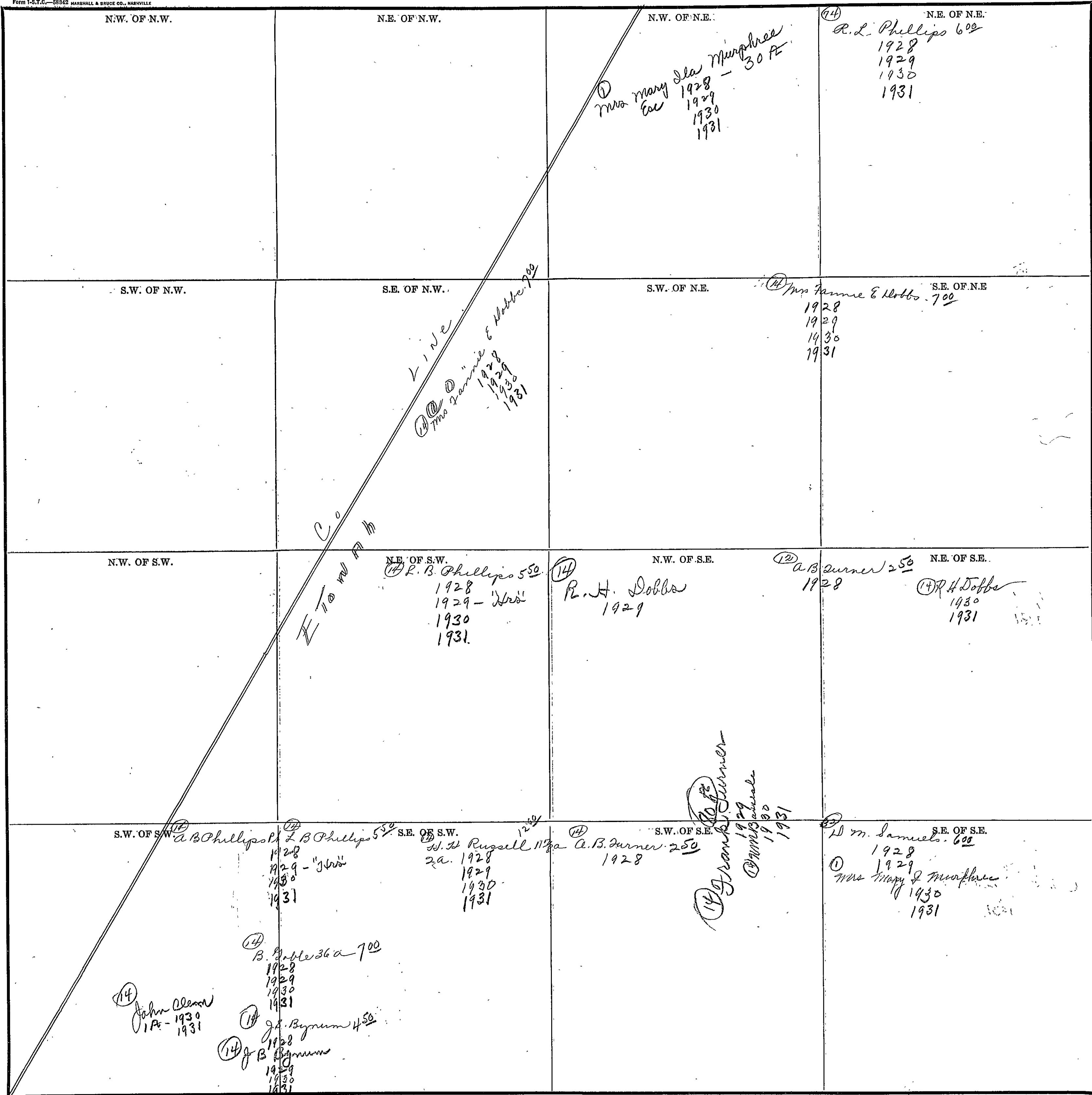

Scale—300 Ft.=1 Inch

COUNTY

SECTION 21

TOWNSHIP 17 N

RANGE 3 W

Form 1-S.T.C.—5842 MARSHALL & BRUCE CO., NASHVILLE

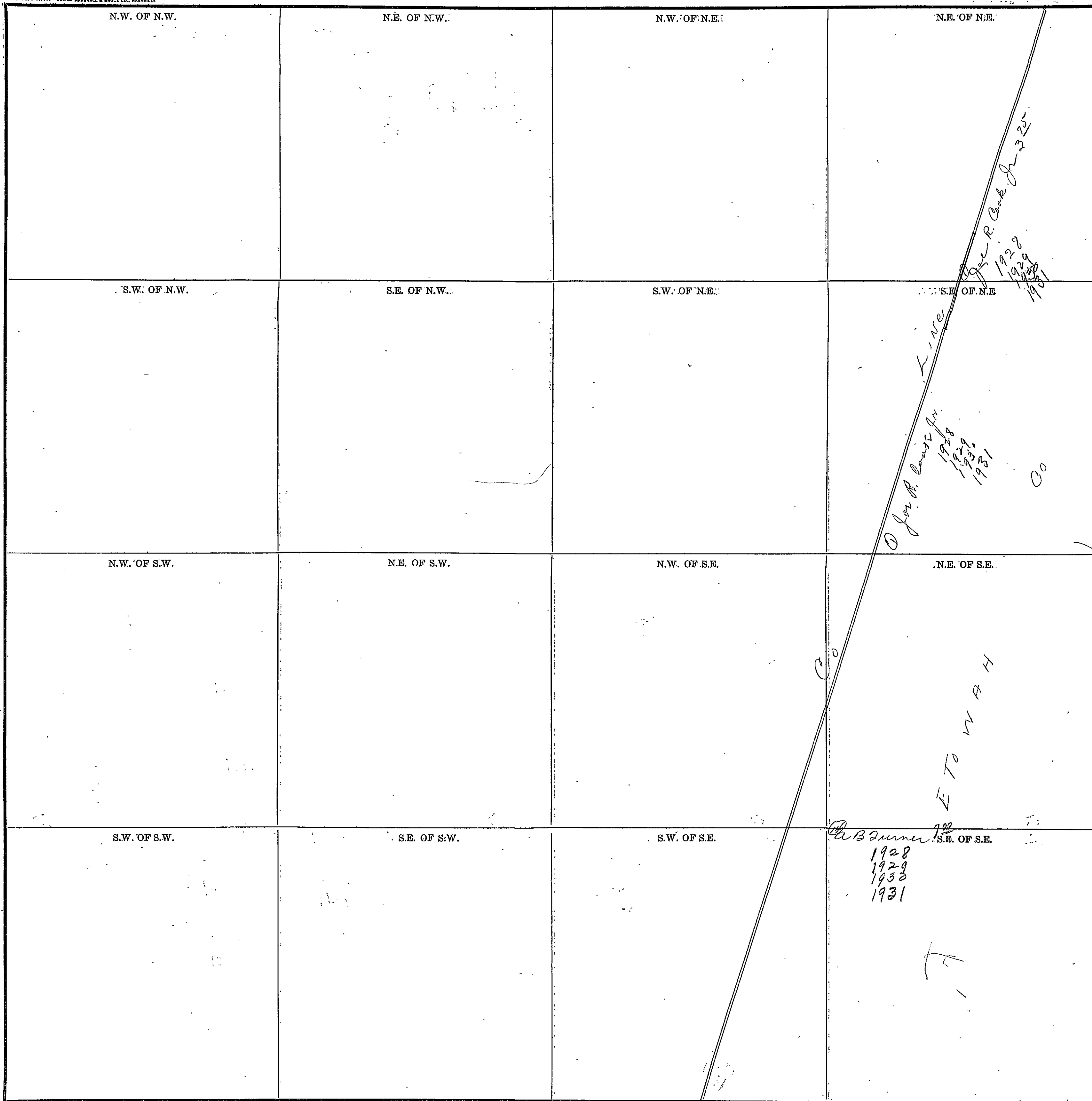

Scale—300 Ft.=1 inch

COUNTY _____

#142

SECTION 22

TOWNSHIP 11

RANGE 3

Form 1-S.T.C.-58342 MARSHALL & BRUCE CO., NASHVILLE

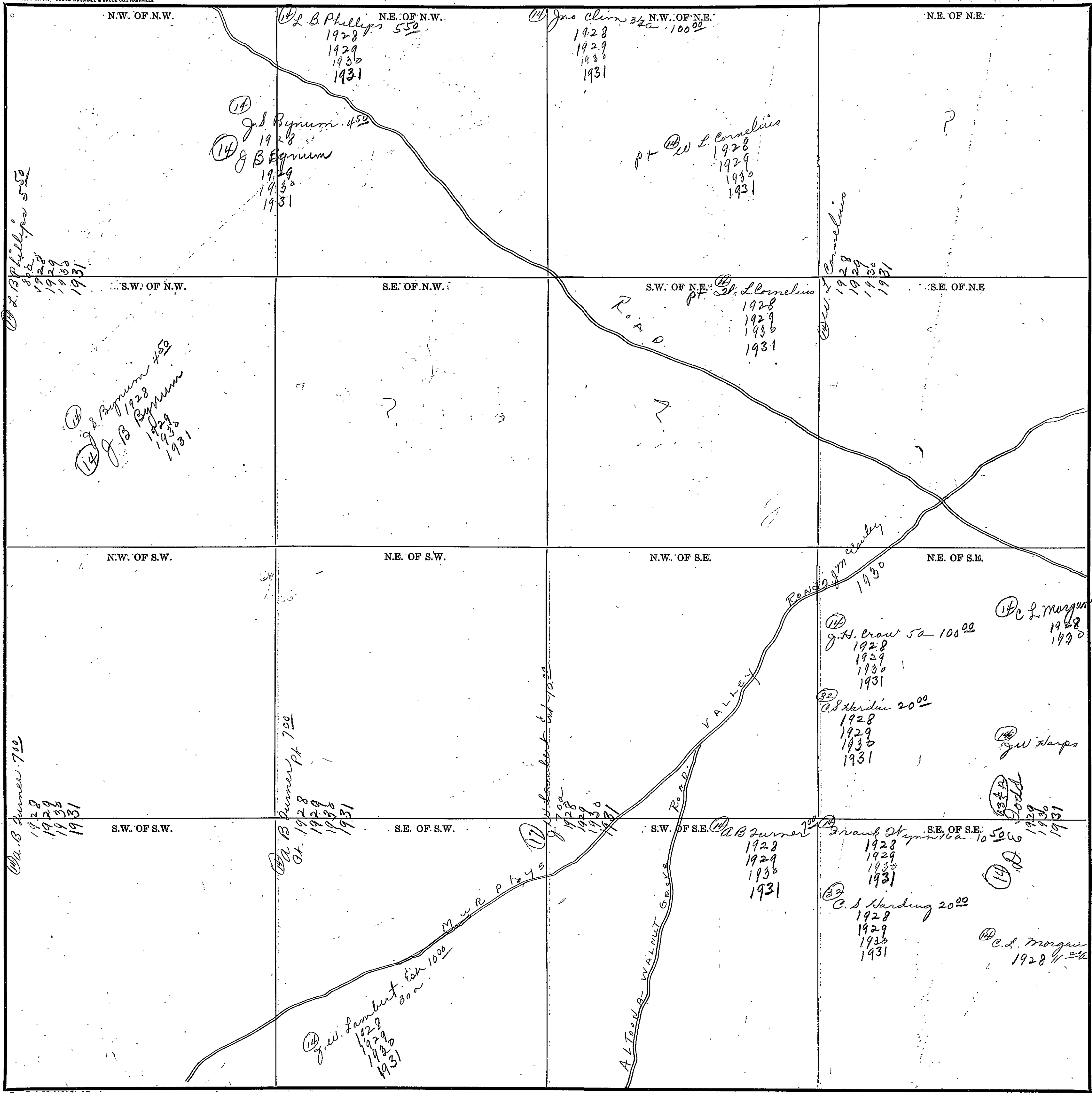

COUNTY

Scale-300 Ft.=1 Inch

SECTION 23

TOWNSHIP 14 N

RANGE 3 E

Form 1-S.T.C.—58842 MARSHALL & BRUCE CO., NASHVILLE

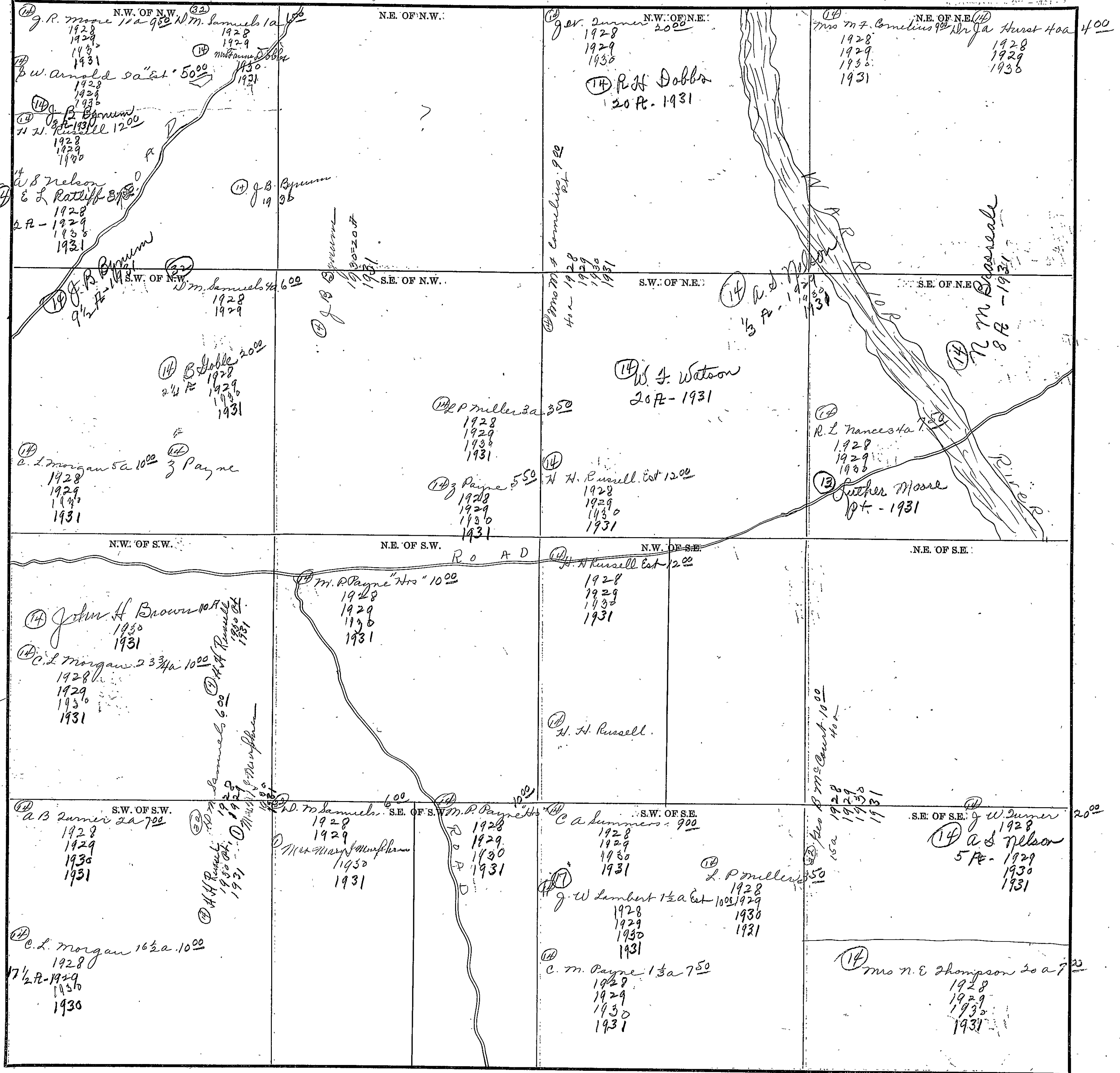

Scale-300 Ft.=1 inch

COUNTY

#145

SECTION 24

TOWNSHIP 11

RANGE 2

Form 1-S.T.C.—58842 MARSHALL & BRUCE CO., NASHVILLE

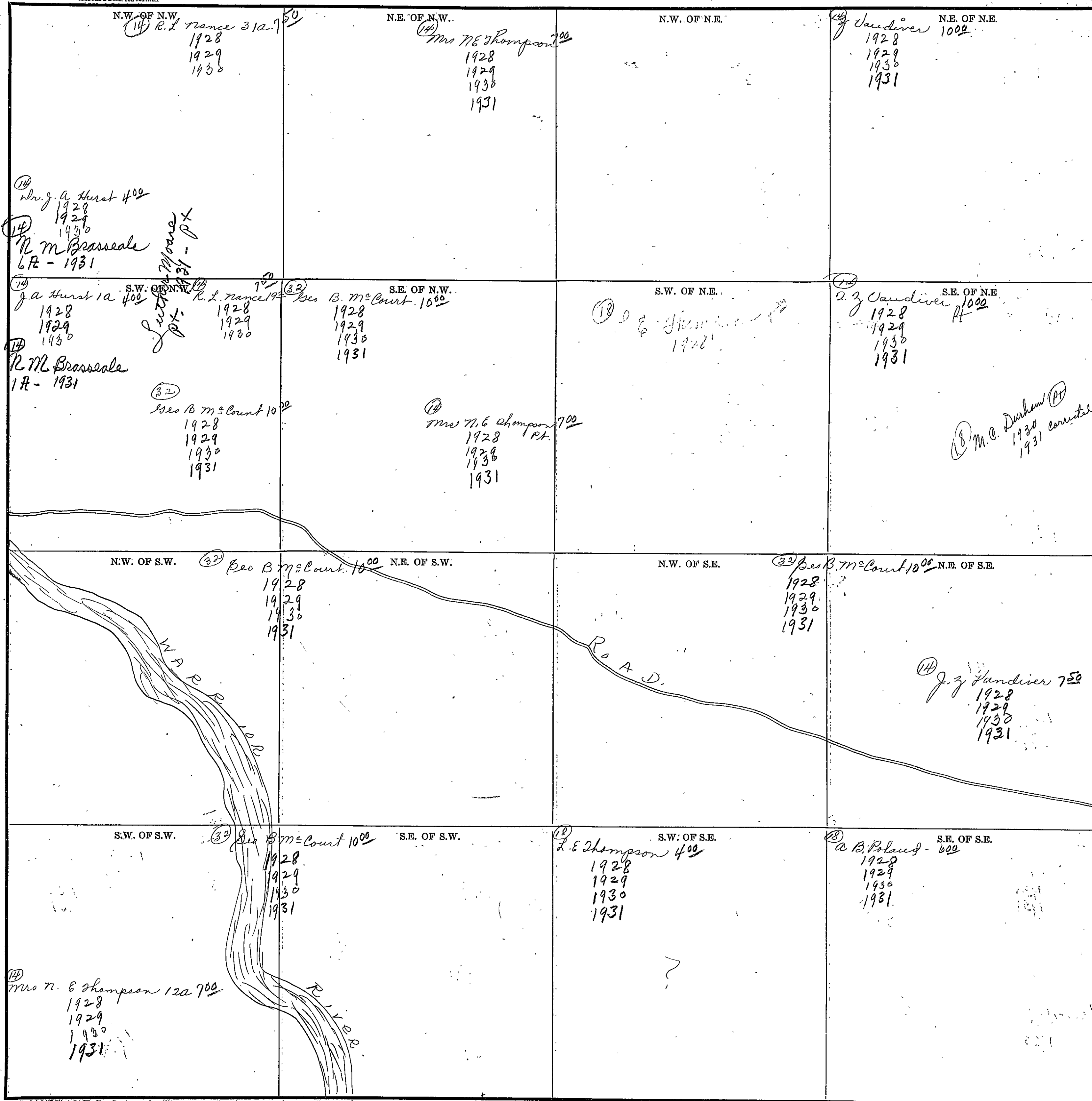

COUNTY _____

Scale—300 Ft.=1 inch

SECTION 25

TOWNSHIP 11

RANGE 2

Form 1-S.T.C.—58342 MARSHALL & BRUCE CO., NASHVILLE

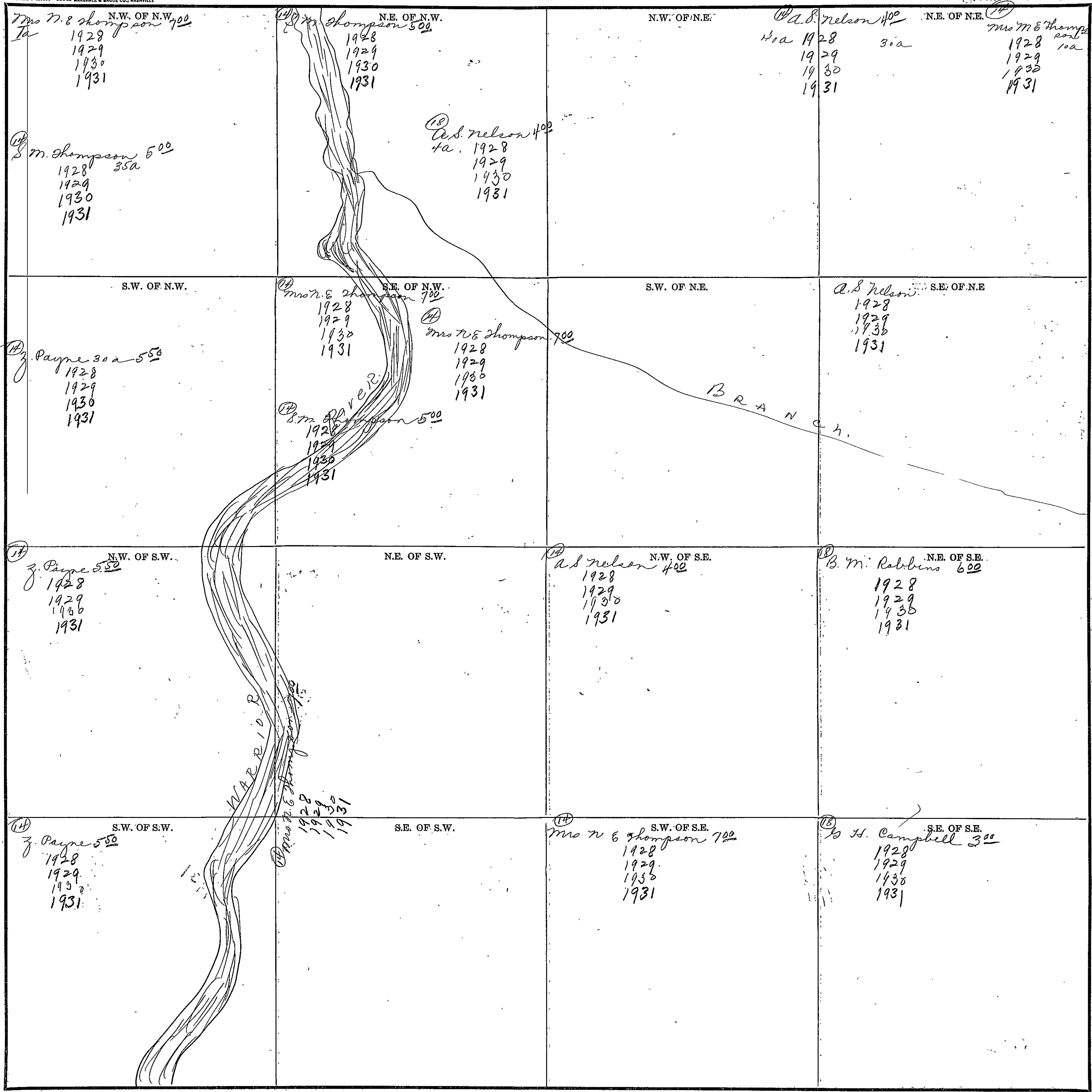

Scale—300 Ft.—1 inch.

COUNTY _____

SECTION _____

#147

SECTION 26

TOWNSHIP 11

RANGE 2

Form T-S.T.C.—58842 MARSHALL & BRUCE CO., NASHVILLE

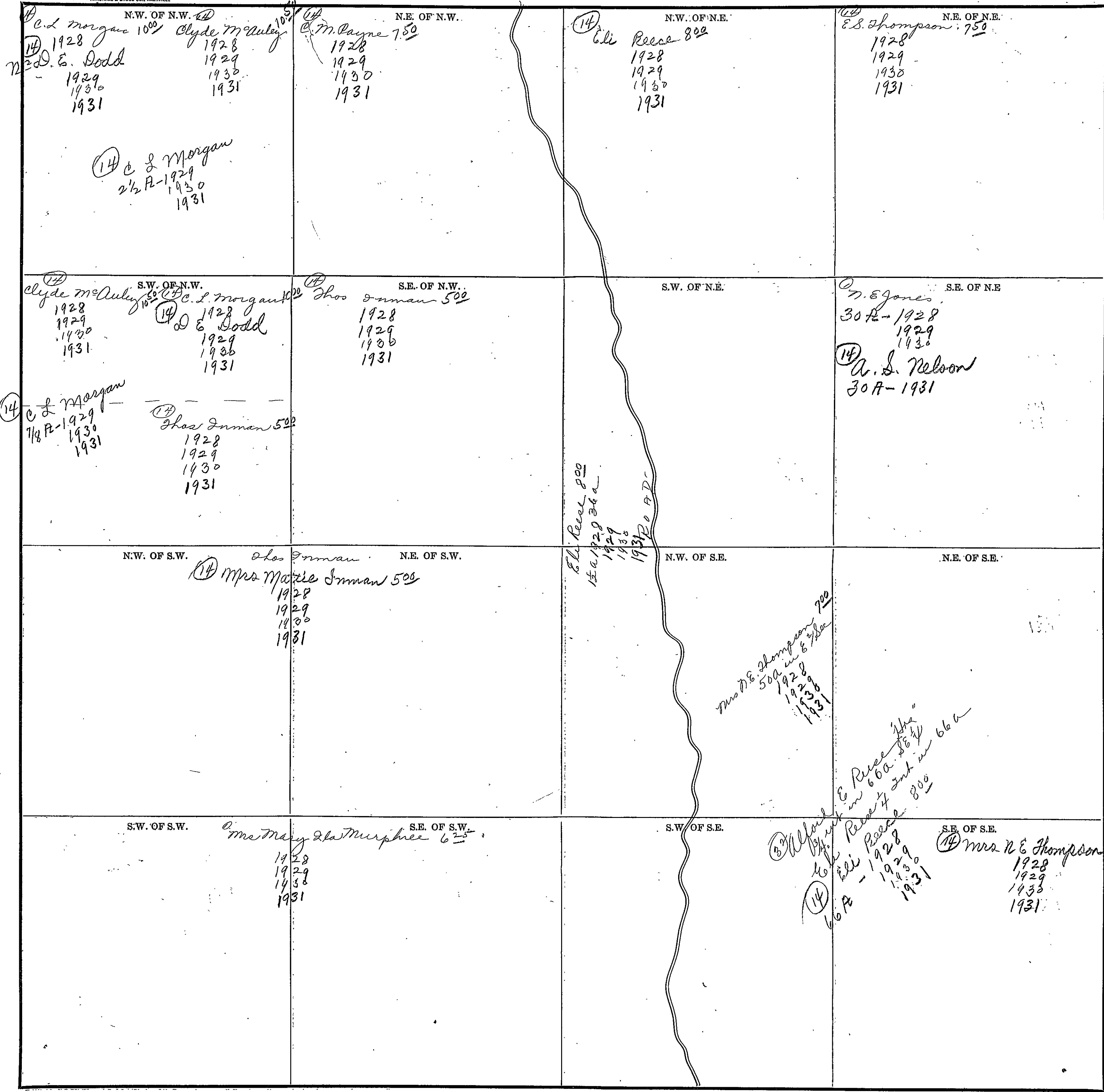

Scale—300 Ft.=1 inch

COUNTY

SECTION 27 TOWNSHIP 11 RANGE 3

Form 1-S.T.C.—58842 MARSHALL & BRUCE CO., NASHVILLE

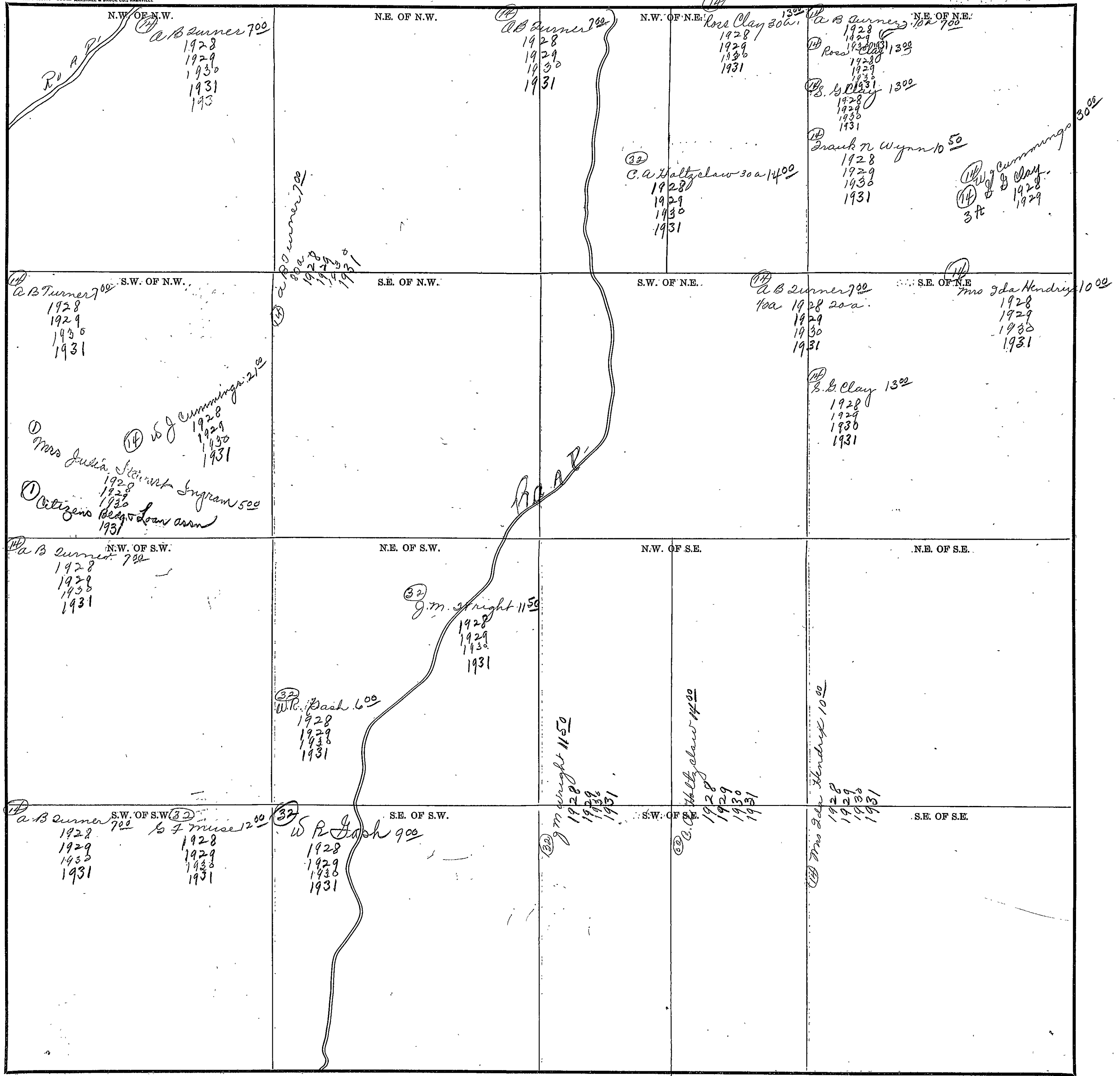

Scale—300 Ft.—1 inch

COUNTY _____

SECTION 28

TOWNSHIP 11

RANGE 3

Form 1-S.T.C.—58342 MARSHALL & BRIDGE CO., NASHVILLE

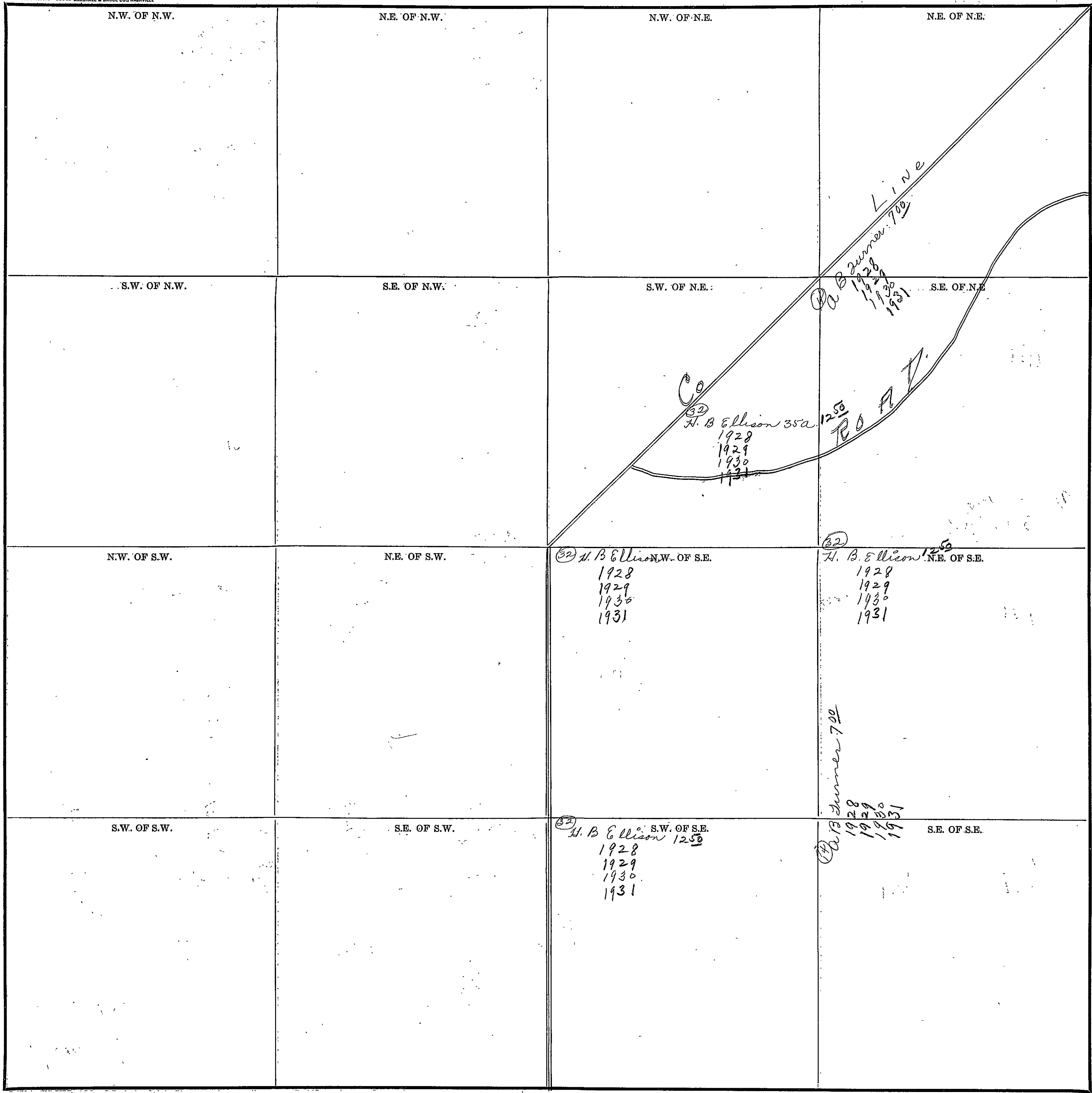

Scale—300' Ft.—1-Inch

COUNTY _____

SECTION 33

TOWNSHIP 11

RANGE 3

Form 1-S.T.C.-58842 MARSHALL & BRUCE CO., NASHVILLE

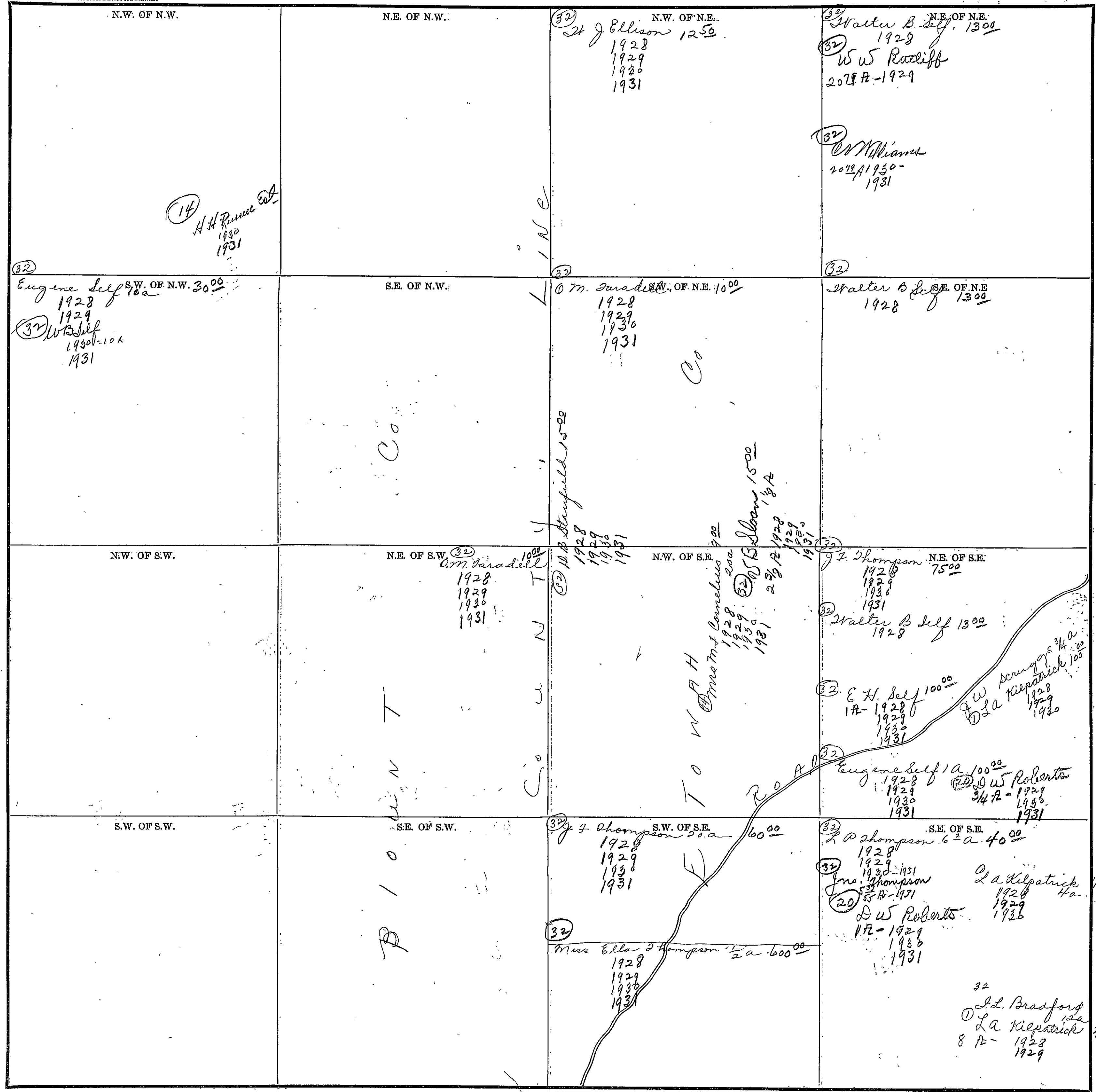

Scale 300 Ft. = 1 inch

COUNTY

#151

SECTION 34

TOWNSHIP 11

RANGE 3

Form 1-S.T.C.-58842 MARSHALL & BRUCE CO., NASHVILLE

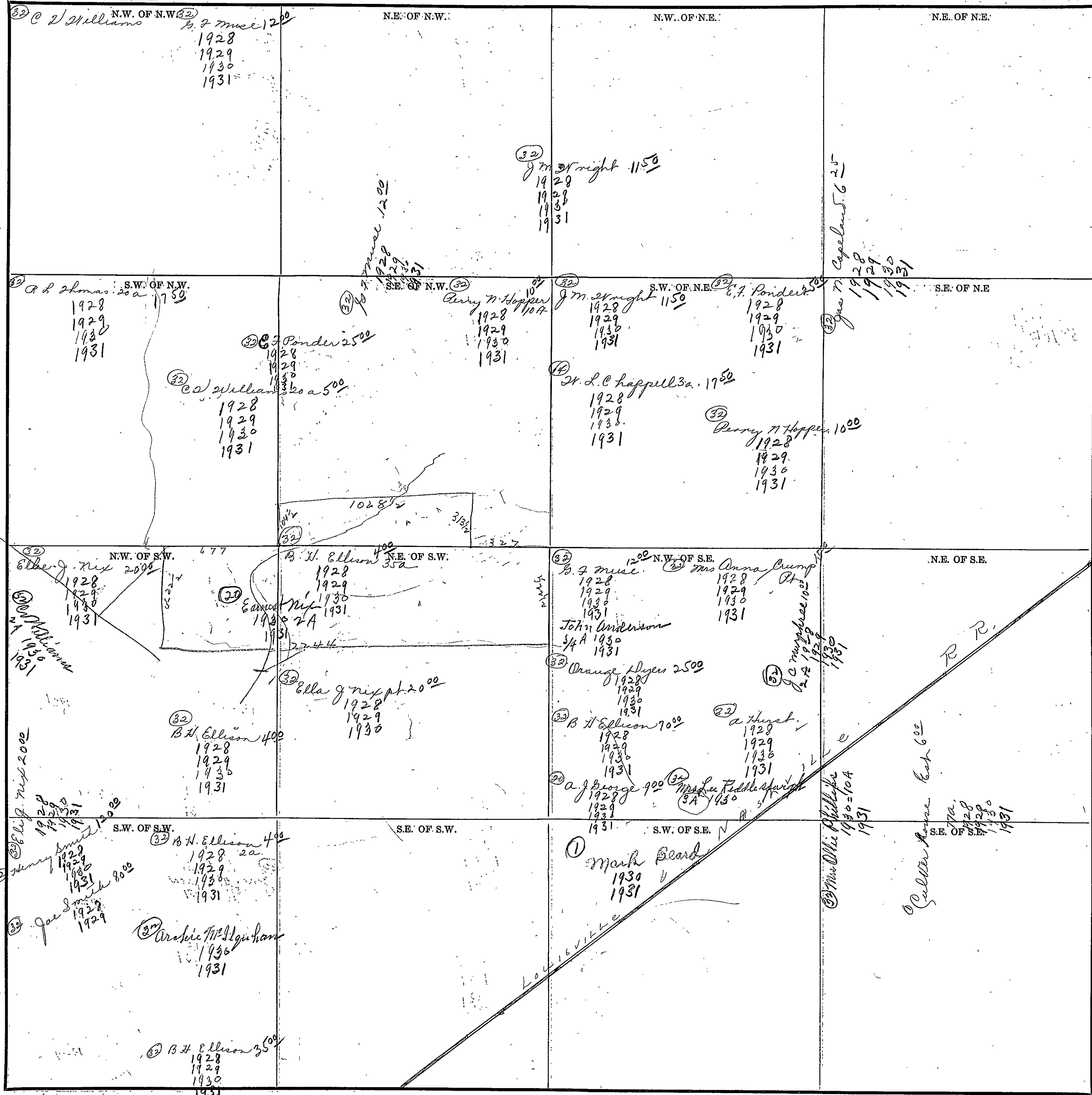

Scale-300 Ft.=1 inch

COUNTY

SECTION 35

TOWNSHIP 11

RANGE 3

Form 1-S.T.C.-58942 MARSHALL & BRUCE CO., NASHVILLE

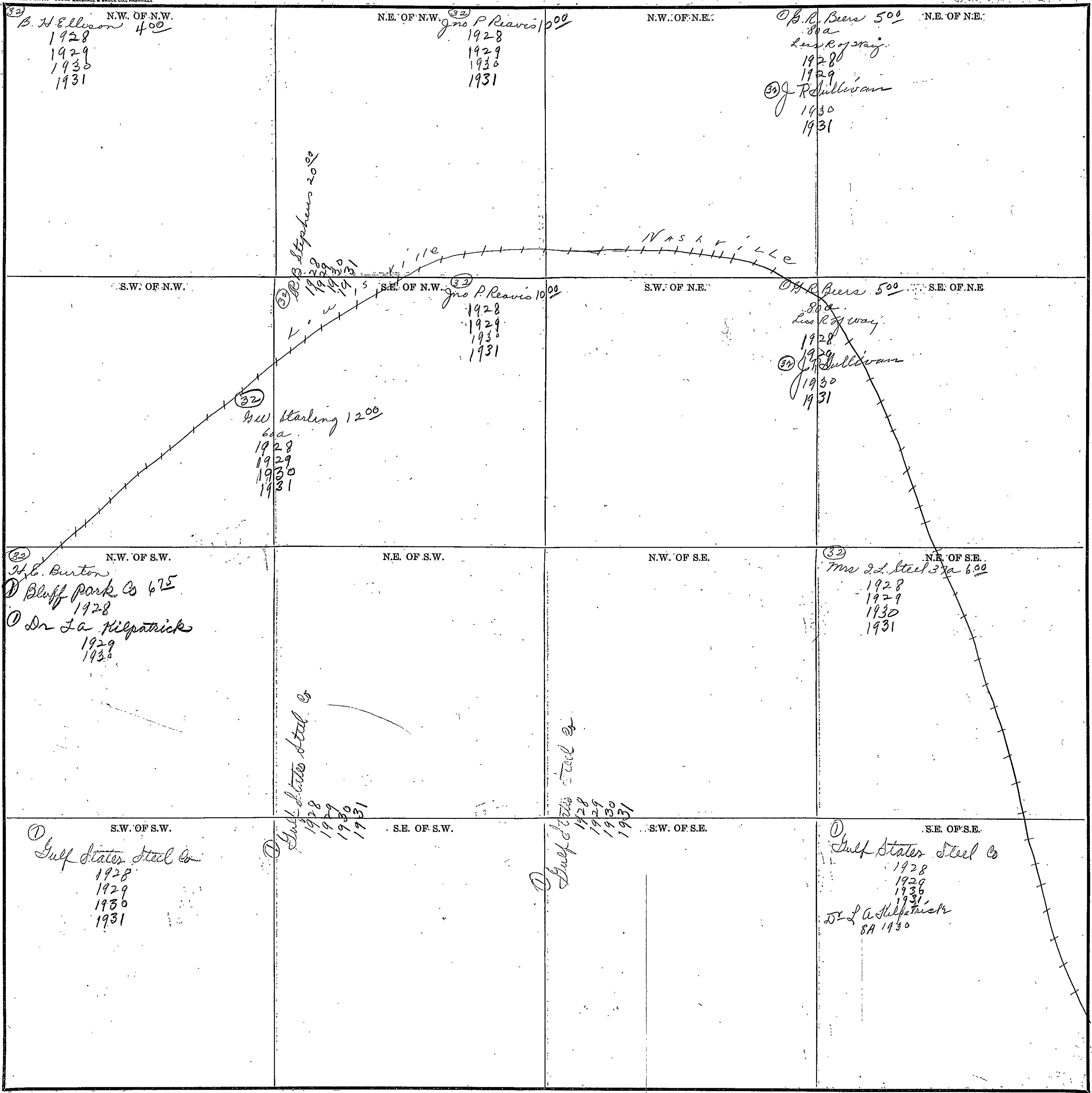

Scale-300 Ft.=1 inch

COUNTY

#153.

SECTION 36

TOWNSHIP 11

RANGE 3

Form 1-S.T.C.—58942 MARSHALL & BRUCE CO., NASHVILLE

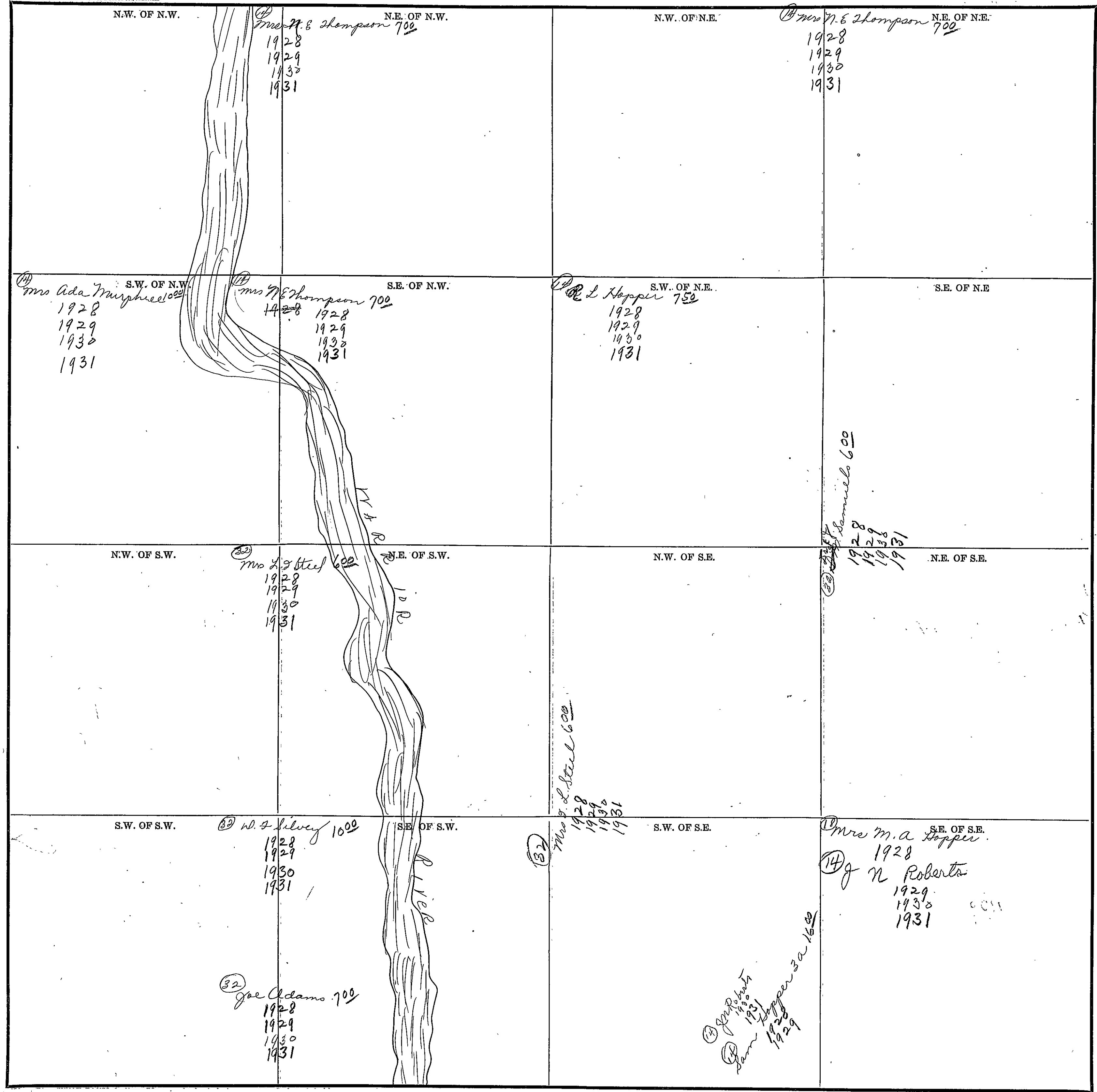

COUNTY

Scale—300 Ft.=1 inch

①

SECTION 7

TOWNSHIP 11

RANGE 4

Form 1-S.T.C.—58842 MARSHALL & BRUCE CO., HARTSVILLE

<p>N.W. OF N.W.</p> <p>(13) E. W. Buffington dr. 600</p> <p>1928 1929 1930 1931</p>	<p>N.W. OF N.E.</p>	<p>(35) N.E. OF N.E.</p> <p>H. F. M. Co. 600</p> <p>1928 1929 1930 1931</p>
<p>S.W. OF N.W.</p> <p>(13) E. W. Buffington dr. 750</p> <p>1928 1929 1930 1931</p>	<p>N.W. OF N.E.</p> <p>C. E. Sneed C. B. Bartlett 450</p> <p>1928 1929 1930 1931</p>	<p>S.E. OF N.E.</p> <p>C. E. Sneed 250</p> <p>(13) E. E. Bartlett</p> <p>1928 1929 1930 1931</p>
<p>N.W. OF S.W.</p> <p>(13) G. R. Hubbard 600</p> <p>800</p> <p>1928 1929 1930 1931</p>	<p>N.W. OF S.E.</p> <p>C. E. Sneed 250</p> <p>(13) E. E. Bartlett</p> <p>1928 1929 1930 1931</p>	<p>N.E. OF S.E.</p> <p>(13) C. B. Bartlett</p> <p>(13) Lat. Warren Mrs 450</p> <p>1928 1929 1930 1931</p>
<p>S.W. OF S.W.</p> <p>(13) G. R. Hubbard 600</p> <p>800</p> <p>1928 1929 1930 1931</p>	<p>S.W. OF S.E.</p> <p>(13) G. R. Hubbard 750</p> <p>1928 1929 1930 1931</p>	<p>S.E. OF S.E.</p> <p>(22) Mrs M. J. Wilmore lot 300</p> <p>1928 1929 1930 1931</p>

Scale—300 Ft.—1 inch

COUNTY _____

RECORDS

#155

SECTION 2

TOWNSHIP 17

RANGE 4

Form 1-S.T.C.—58542 MARSHALL & BRUCE CO., NASHVILLE

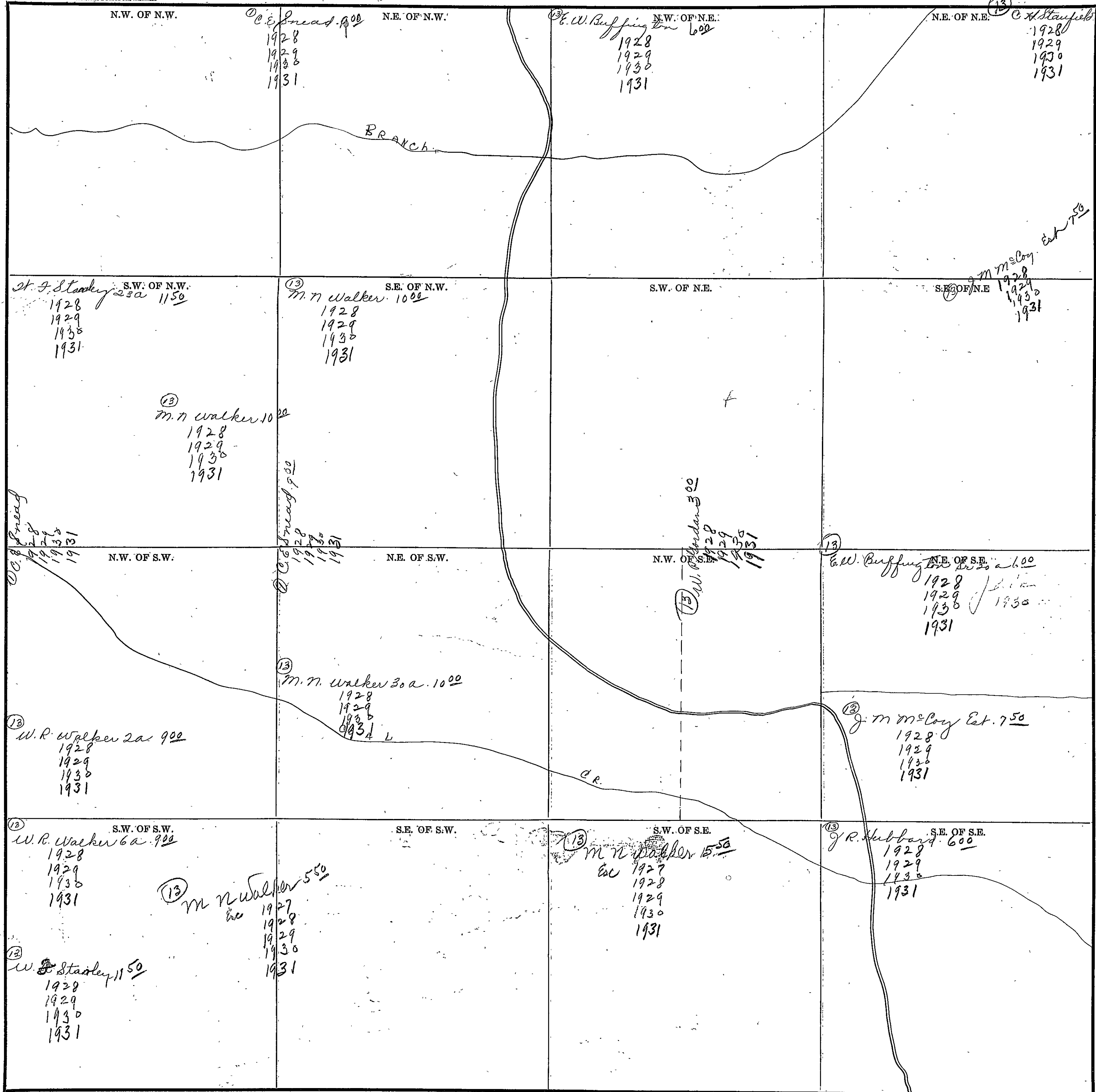

COUNTY

Scale—300' Ft.=1 inch

SECTION 3

TOWNSHIP 11

RANGE 4

Form 1-S.T.C.-88342 MARSHALL & BRUCE CO., NASHVILLE

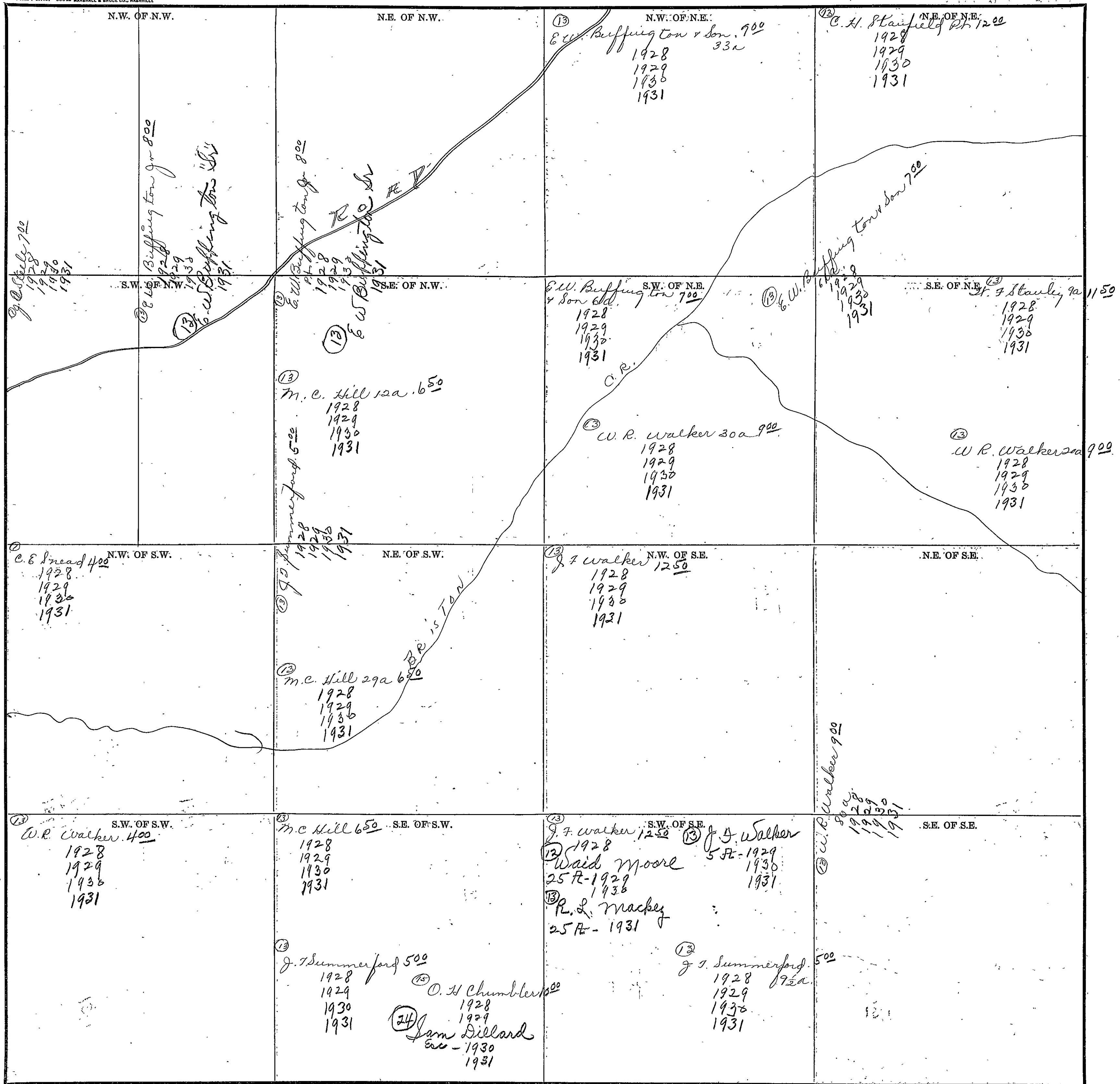

Scale-300' Ft. = 1 inch

COUNTY

SECTION 4

TOWNSHIP 11

RANGE 4

Form 1-S.T.C.—55942 MARSHALL & BRUCE CO., HAINVILLE

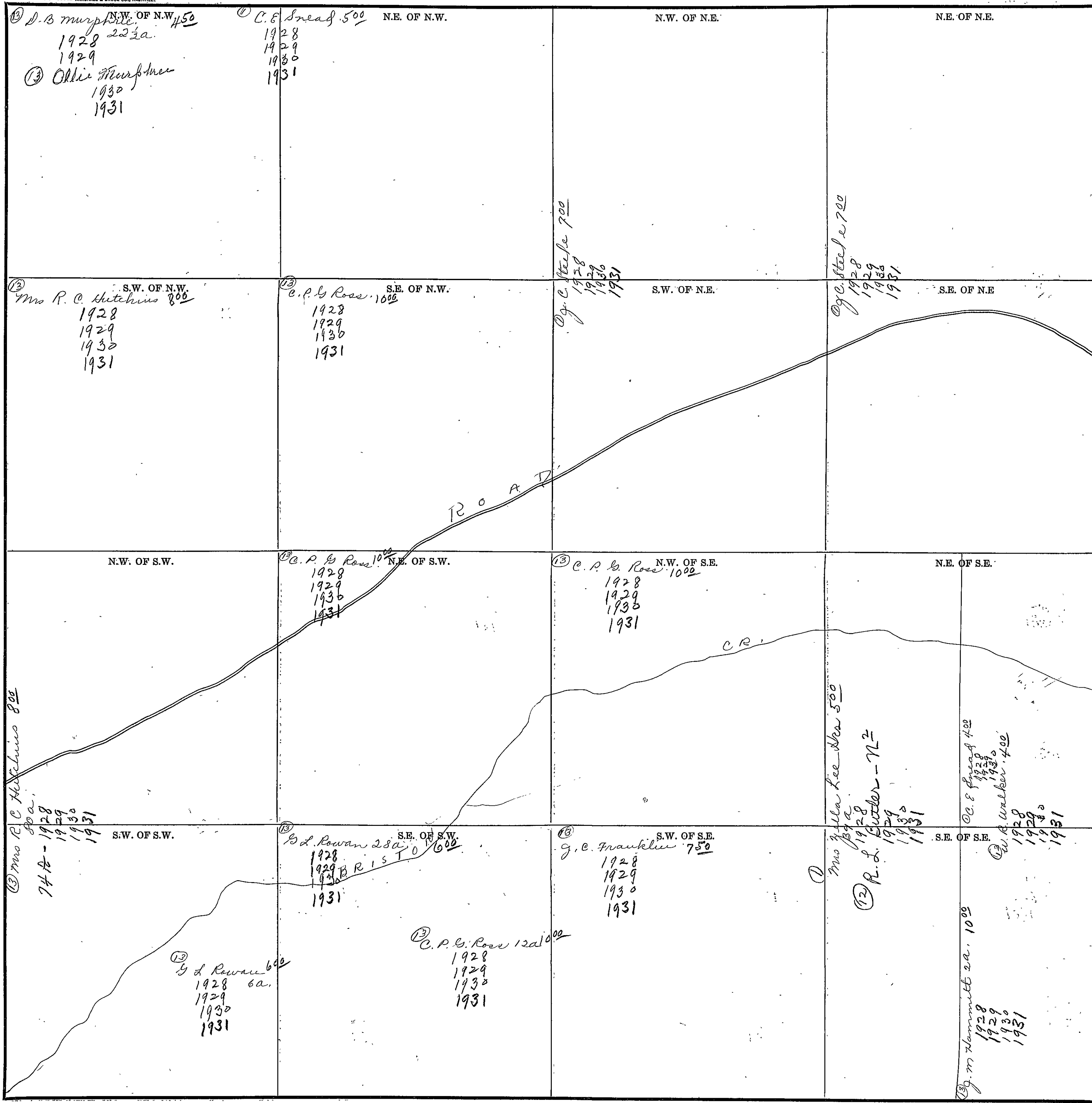

Scale—300 Ft.=1 inch

COUNTY _____

SECTION 5

TOWNSHIP 11

RANGE 4

Form 1-3-T.C.—58342 HARSHALL & BRUCE CO., NASHVILLE

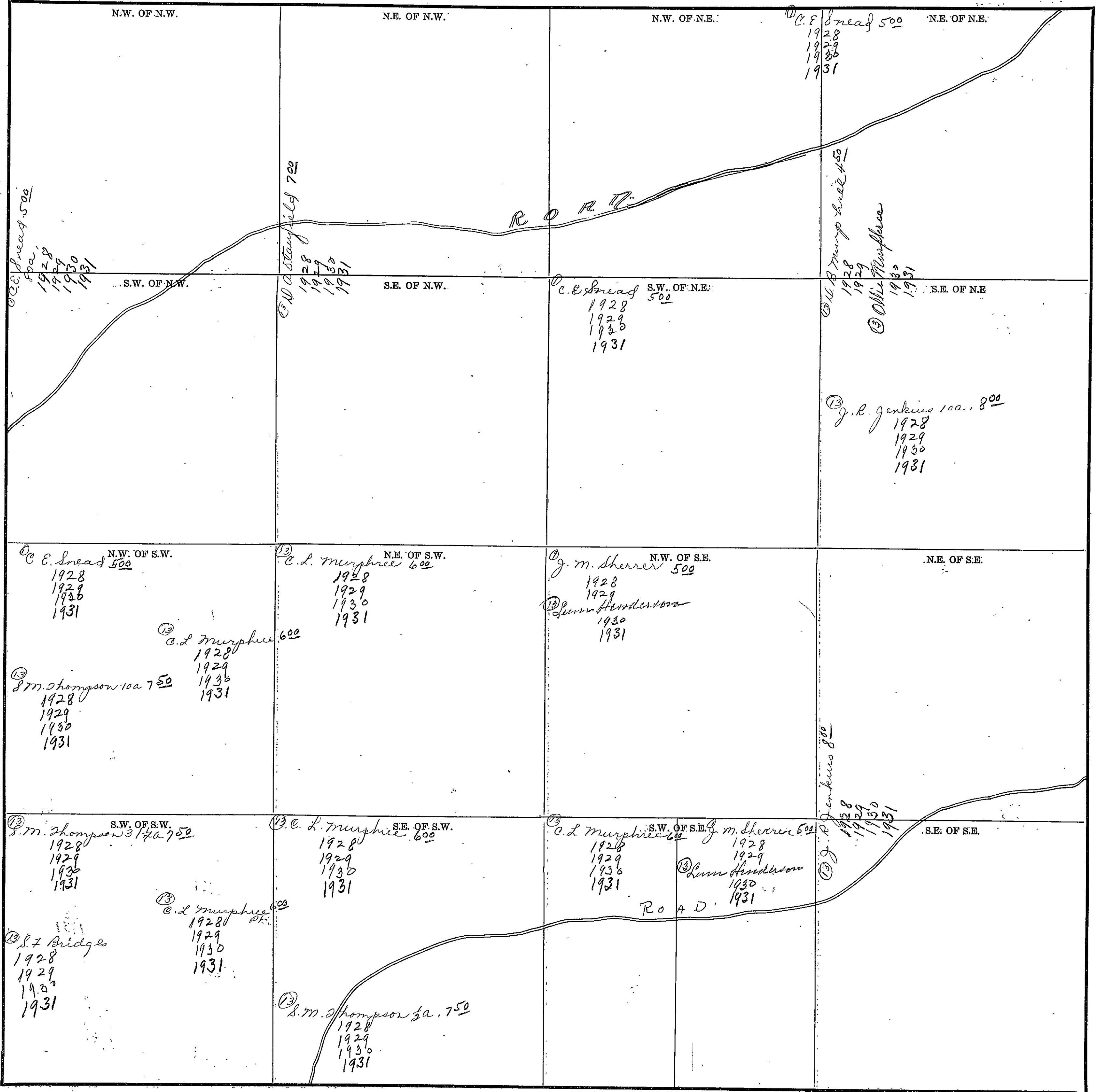

COUNTY

Scale—300 Ft.=1 inch

COUNTY

SECTION 6

TOWNSHIP 11

RANGE 4

Form 1-S.T.C.—58842 MARSHALL & BRUCE CO., NASHVILLE

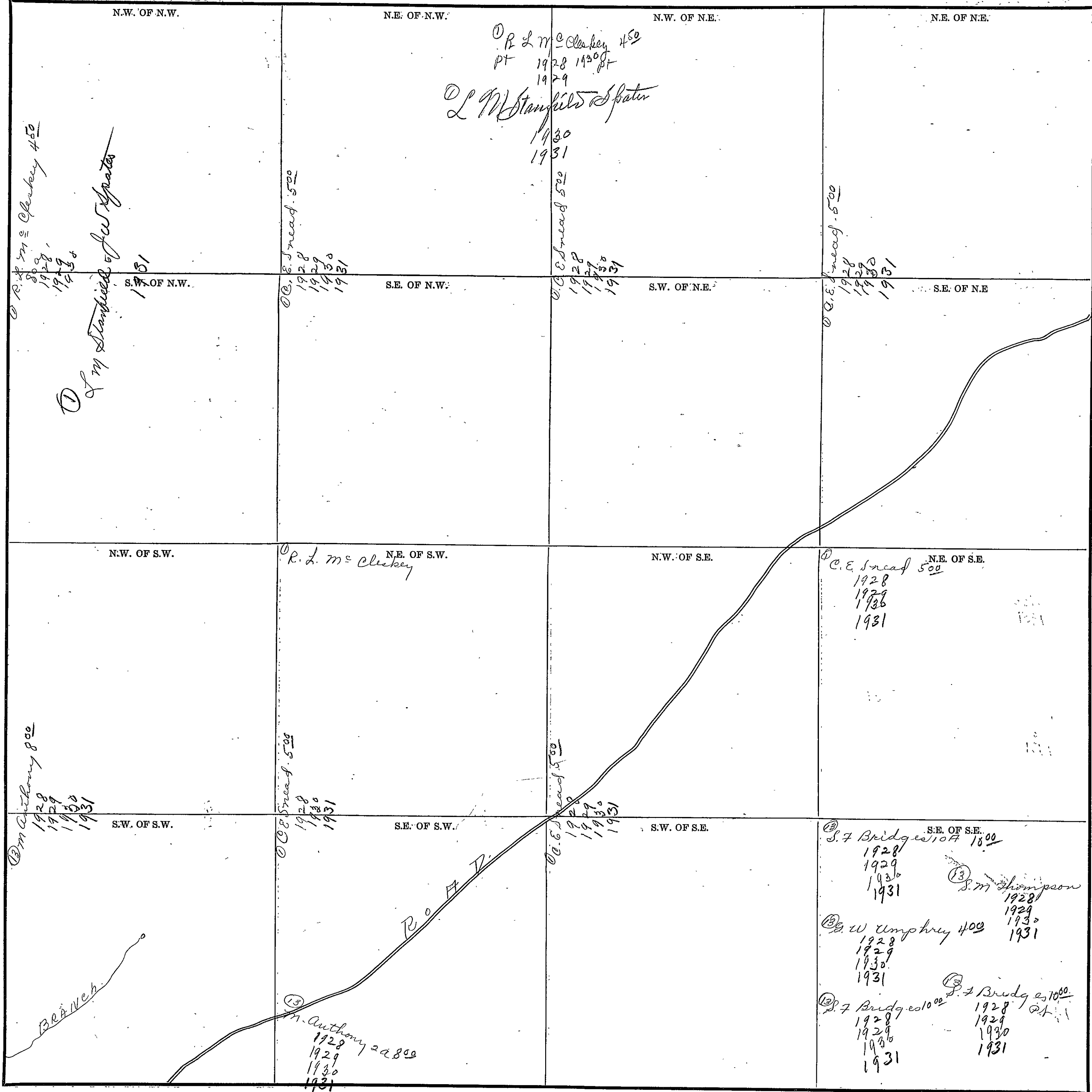

COUNTY _____

Scale—300 Ft.=1 inch

SECTION 7

TOWNSHIP 11

RANGE 4

Form 1-S.T.C.—58849 MARSHALL & BRUCE CO., HANSHVILLE

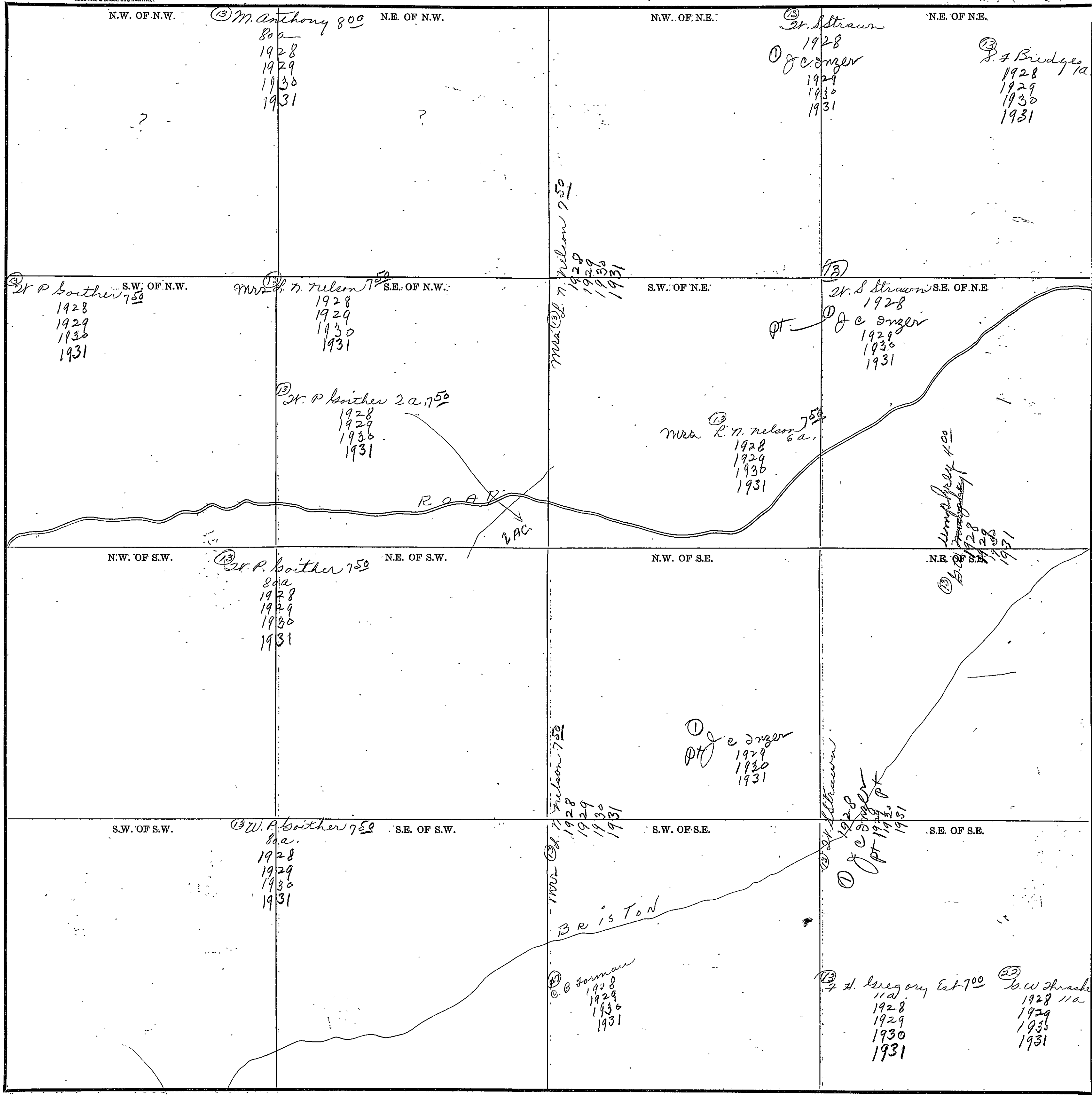

Scale—300 Ft.=1 Inch

COUNTY _____

#161

SECTION 8

TOWNSHIP 11

RANGE 4

Form 1-S.T.C.—58942 MARSHALL & BRUCE CO., NASHVILLE

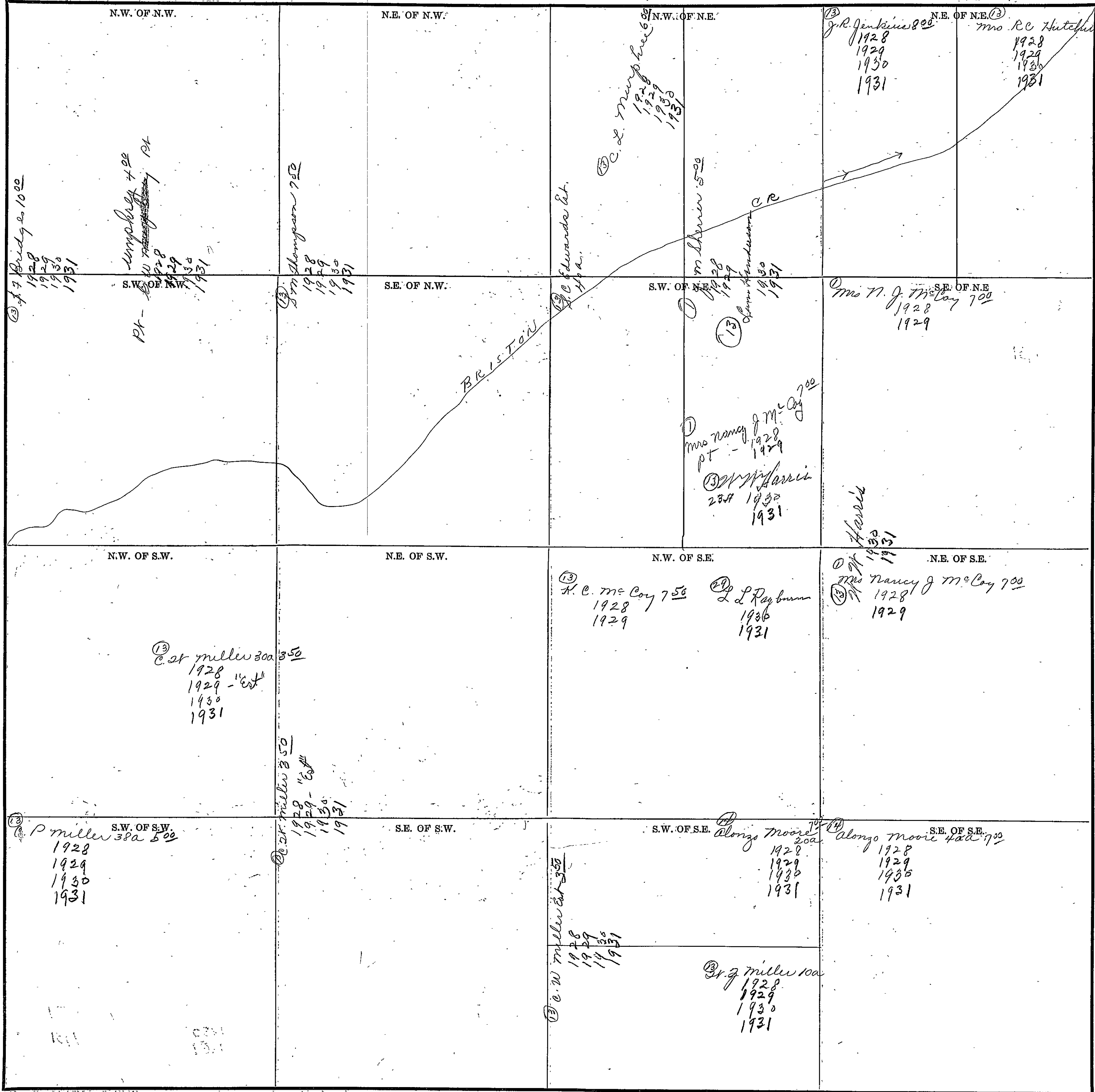

COUNTY _____

Scale—300. Ft.=1 Inch

SECTION 4

TOWNSHIP 11

RANGE 4

Form 1-S.T.C.-58842 MARSHALL & BRUCE CO., NASHVILLE

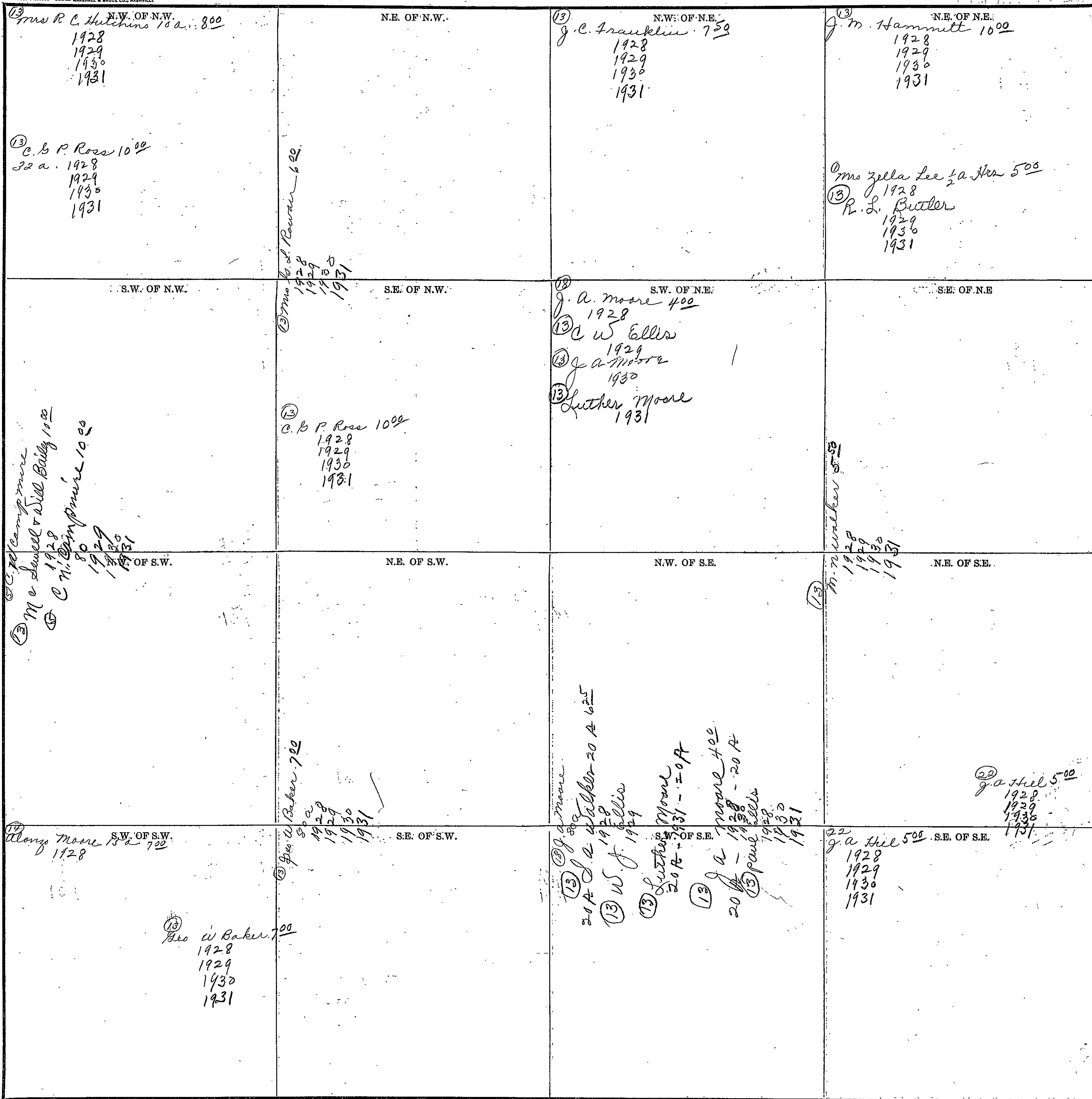

Scale-300' Ft.=1 inch

COUNTY

#163

SECTION 10

TOWNSHIP 11

RANGE 4

Form 1-S.T.C.—58842 MARSHALL & BRUCE CO., NASHVILLE

<p>(13) <u>G. M. Hammett 1000</u> N.W. OF N.W. 1928 1929 1930 1931</p>	<p>N.E. OF N.W.</p>	<p>N.W. OF N.E.</p>	<p>(13) <u>W. R. Walker 350</u> N.E. OF N.E. 60a. 1928 1929 1930 1931</p>
<p>(13) <u>M. N. Walker 550</u> S.W. OF N.W. 1928 1929 1930 1931</p>	<p>(13) <u>W. R. Walker 350</u> S.E. OF N.W. 1928 1929 1930 1931</p>	<p>S.W. OF N.E.</p>	<p>(22) <u>Albert Mayo 400</u> S.E. OF N.E. 80a. 1928 1929 1930 1931</p>
<p>N.W. OF S.W.</p>	<p>N.E. OF S.W.</p>	<p>(40a) <u>R. L. Mayo 300</u> N.W. OF S.E. 1928 1929 1930 1931</p>	<p>(13) <u>Dr. L. Sneed 700</u> N.E. OF S.E. 1928 1929 1930 1931</p>
<p>(13) <u>J. A. Hill 500</u> S.W. OF S.W. 1928 1929 1930 1931</p>	<p>(22) <u>R. L. Mayo 140a</u> S.E. OF S.W. 1928 1929 1930 1931</p>	<p>(22) <u>Dr. L. Sneed 700</u> S.W. OF S.E. 100a. 1928 1929 1930 1931</p>	<p>(22) <u>Nathan E. Mayo 600</u> S.E. OF S.E. 300a 1928 1929 1930 1931</p> <p>(13) <u>Dr. L. Sneed 700</u> 1928 1929 1930 1931</p>

Scale—300. Ft.=1 Inch

COUNTY _____

SECTION 36 TOWNSHIP 14 RANGE 14

Form 1-S.T.C.—5842 MARSHALL & BRUCE CO., HARSHVILLE

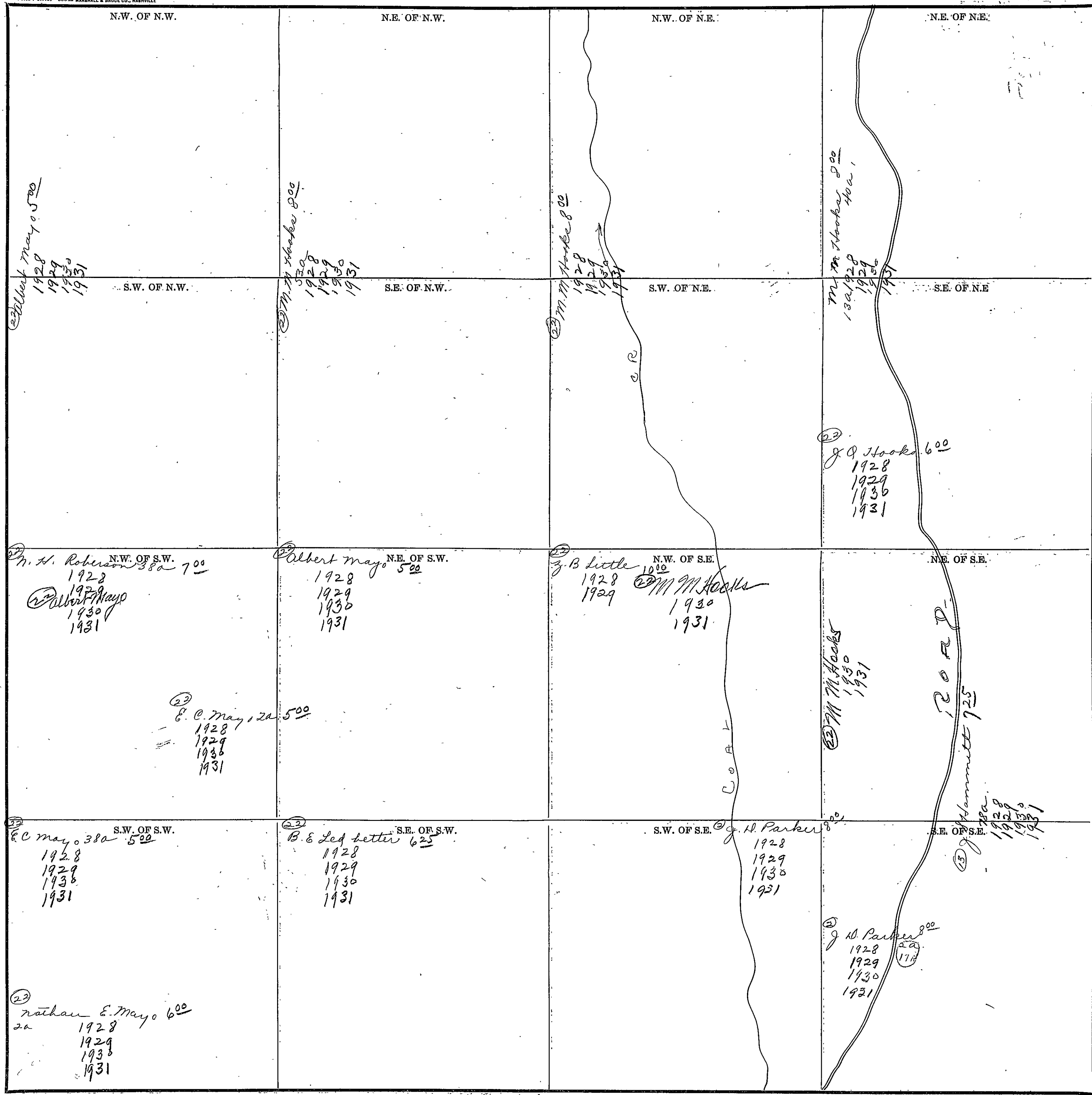

Scale—300 Ft.=1 inch

COUNTY _____

SECTION 12

TOWNSHIP 11 N

RANGE 4

Form 1-S.T.O.—58842 MARSHALL & BRUCE CO., NASHVILLE

<p>N.W. OF N.W. <i>M. M. Harker 800</i> 1928 1929 1930 1931</p>	<p>N.E. OF N.W. <i>C. V. Halliday 500</i> 1928 1929 1930 1931 <i>J. H. Parrish</i> <i>J. C. Thompson</i></p>	<p>N.W. OF N.E. <i>C. V. Halliday 500</i> 1928 1929 1930 1931 <i>J. H. Parrish</i> <i>J. C. Thompson</i></p>	<p>N.E. OF N.E. <i>J. Willmore 500</i> 1928 1929 1930 1931</p>
<p>S.W. OF N.W. <i>J. O. Harker 600</i> 1928 1929 1930 1931</p>	<p>E. OF N.W. <i>C. V. Halliday 500</i> 1928 1929 1930 1931 <i>J. C. Thompson</i></p>	<p>N.W. OF N.E. <i>C. V. Halliday 500</i> 1928 1929 1930 1931 <i>J. H. Parrish</i> <i>J. C. Thompson</i></p>	<p>S.E. OF N.E. <i>J. Willmore 500</i> 1928 1929 1930 1931</p>
<p>N.W. OF S.W. <i>J. O. Harker 600</i> 1928 1929 1930 1931</p>	<p>N.E. OF S.W. <i>W. R. Walker 250</i> 1928 1929 1930 1931 Escape</p>	<p>N.W. OF S.E. <i>Mr. A. V. Carver, Est 300</i> 1928 1929 1930 1931 <i>Homer Haynes</i></p>	<p>N.E. OF S.E. <i>Mr. A. V. Carver, Est 300</i> 1928 1929 1930 1931 <i>Homer Haynes</i></p>
<p>S.W. OF S.W. <i>Horace Wright</i> <i>J. L. Albright 400</i> 1928 1929 1930 1931 (22) <i>Nathan E. Mayo</i></p>	<p>S.E. OF S.W. <i>Horace Wright</i> <i>J. L. Albright 400</i> 1928 1929 1930 1931 (22) <i>Nathan E. Mayo</i></p>	<p>S.W. OF S.E. <i>J. C. Thompson 250</i> 1928 1929 1930 1931 (22) <i>R. Mayo</i></p>	<p>S.E. OF S.E. <i>J. C. Thompson 250</i> 1928 1929 1930 1931 (22) <i>R. Mayo</i></p>

Scale—300 Ft.=1 inch

COUNTY _____

SECTION 13

TOWNSHIP 11

RANGE 4

Form T-S.T.C.—53842 MARSHALL & BRUCE CO., NASHVILLE

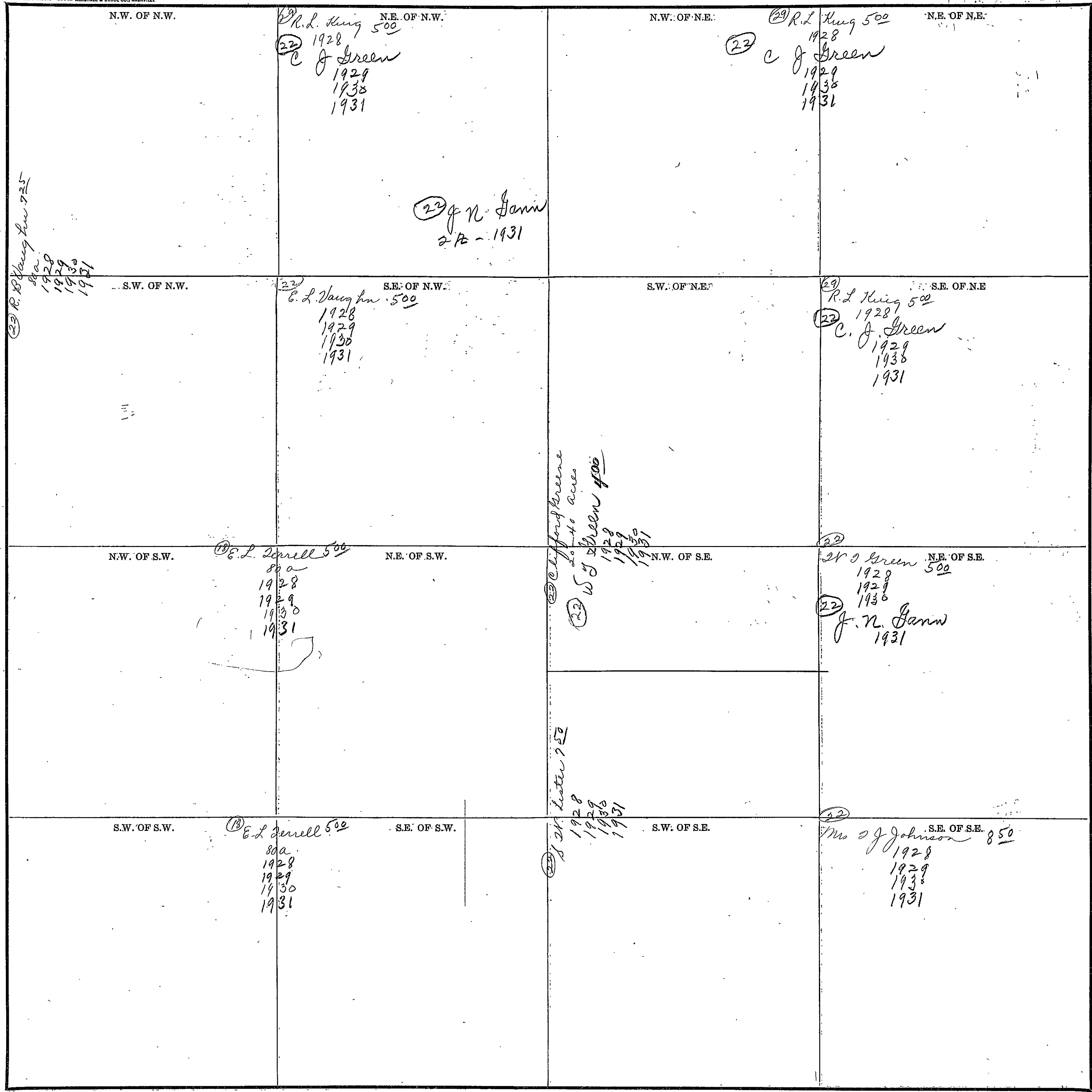

Scale—300 Ft.=1 inch

COUNTY _____

SECTION 14

TOWNSHIP 11

RANGE 4

Form 1-S.T.C.—58842 MARSHALL & BRUCE CO., HARRISVILLE

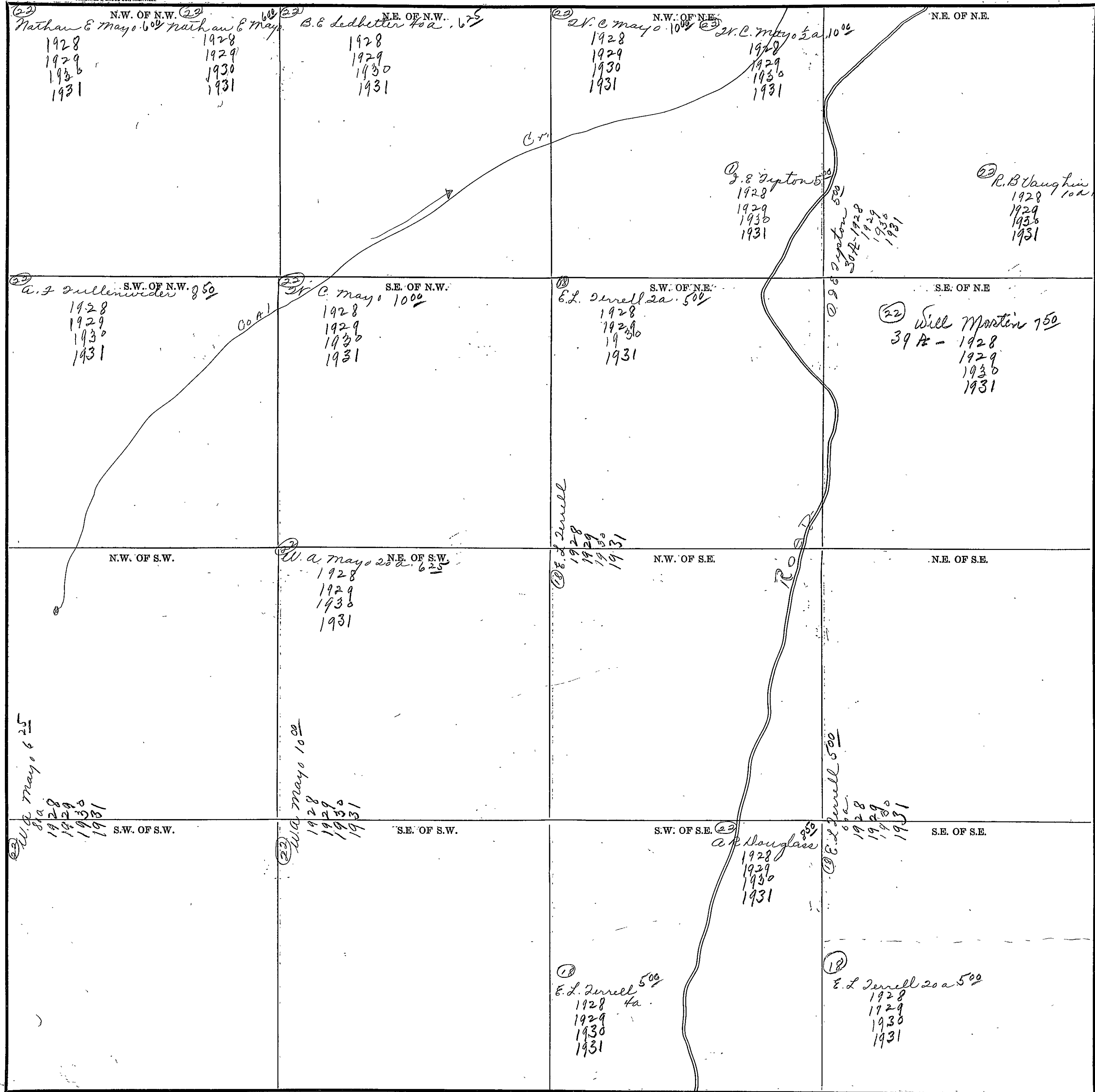

Scale—300 Ft.=1 Inch

COUNTY _____

SECTION 15

TOWNSHIP 11

RANGE 4

Form T-S.T.C.—58342 MARSHALL & BRUCE CO., NASHVILLE

<p>N.W. OF N.W. (18) M.C. Durham #25 80a. 1928 1929 1930 1931</p>	<p>N.E. OF N.W.</p>	<p>N.W. OF N.E. (22) E. Mayo #500 80a. 1928 1929 1930 1931</p>	<p>N.E. OF N.E.</p>
<p>S.W. OF N.W. (18) M.C. Durham #25 80a. 1928 1929 1930 1931</p>	<p>S.E. OF N.W. (18) M.H. Durham #25 1928 1929 1930 1931</p>	<p>S.W. OF N.E. (22) Nathan E Mayo #50 1928 1929 1930 1931</p>	<p>S.E. OF N.E.</p>
<p>N.W. OF S.W. (18) M.C. Durham #25 80a. 1928 1929 1930 1931</p>	<p>N.E. OF S.W.</p>	<p>N.W. OF S.E. (18) M.C. Durham #25 80a. 1928 1929 1930 1931</p>	<p>N.E. OF S.E.</p>
<p>S.W. OF S.W. (18) M.C. Durham #25 80a. 1928 1929 1930 1931</p>	<p>S.E. OF S.W.</p>	<p>S.W. OF S.E. (18) M.C. Durham #25 80a. 1928 1929 1930 1931</p>	<p>S.E. OF S.E.</p>

Scale—300 Ft. = 1-inch

COUNTY _____

REGISTERED

SECTION 16

TOWNSHIP 11

RANGE 4

Form 1-S.T.C.—58342 MARSHALL & BRUCE CO., NASHVILLE

<p>(14) Along Moore 700 1928 1929 1930 1931</p> <p>N.W. OF N.W. 20a</p>	<p>(13) Geo. St. Baker 700 1928 1929 1930 1931</p> <p>N.E. OF N.W.</p>	<p>N.W. OF N.E.</p>	<p>(2) J. D. Hill 500 80a 1928 1929 1930 1931</p> <p>N.E. OF N.E.</p>
<p>S.W. OF N.W.</p>	<p>S.E. OF N.W.</p>	<p>S.W. OF N.E.</p>	<p>(18) M. C. Durham 425 80a 1928 1929 1930 1931</p> <p>S.E. OF N.E.</p>
<p>(13) W. M. Cook 80a 1928 1929 1930 1931</p> <p>N.W. OF S.W.</p>	<p>(2) J. D. Hill 500 80a 1928 1929 1930 1931</p> <p>N.E. OF S.W.</p>	<p>N.W. OF S.E.</p>	<p>(18) M. C. Durham 425 80a 1928 1929 1930 1931</p> <p>N.E. OF S.E.</p>
<p>S.W. OF S.W.</p>	<p>(13) C. A. Kilpatrick 450 1928 1929 1930 1931</p> <p>S.E. OF S.W.</p>	<p>S.W. OF S.E.</p>	<p>(18) M. C. Durham 425 80a 1928 1929 1930 1931</p> <p>S.E. OF S.E.</p>

Scale—300 Ft.=1-inch

COUNTY _____

SECTION 17

TOWNSHIP 11

RANGE 4

Form T-S.T.C.—58342 MARSHALL & BRUCE CO., NASHVILLE

<p>② H Gregory 5a 700 N.W. OF N.W. 1928 1929 1930 1931</p> <p>② St. Shrasher Est 750 1928 1929 1930 1931</p>	<p>③ Geo St. Shrasher Est 750 N.E. OF N.W. 1928 1929 1930 1931</p>	<p>③ J. Miller 500 N.W. OF N.E. 1928 1929 1930 1931</p> <p>③ C. St. Miller 350 1928 1929 - "Est" 1930 1931</p> <p>③ J. Miller 4a 1928 1929 1930 1931</p>	<p>N.E. OF N.E.</p> <p>③ Along road 700 1928 1929 1930 1931</p>
<p>② St. Shrasher Est 750 S.W. OF N.W. 1928 1929 1930 1931</p>	<p>③ J. M. Beer 750 S.E. OF N.W. 1928</p> <p>① C R Sheppard 1929 1930 1931</p>	<p>③ Mrs Nancy Miller 500 S.W. OF N.E. 1928 1929 1930 1931</p> <p>③ W. J. Miller 1928 1929 1930 1931</p>	<p>S.E. OF N.E.</p>
<p>② St. Shrasher Est 750 N.W. OF S.W. 1928 1929 1930 1931</p>	<p>③ Ala. S. L. Co 300 N.E. OF S.W. 1928 1929 1930 1931</p>	<p>N.W. OF S.E.</p>	<p>③ J. M. Cook N.E. OF S.E. 1928 1929 1930 1931</p>
<p>① D. E. Stanfield 750 S.W. OF S.W. 1928 1929 1930 1931</p>	<p>③ J. M. Cook S.E. OF S.W. 1928 1929 1930 1931</p>	<p>③ B. T. Harris 400 S.W. OF S.E. 1928 1929 1930 1931</p>	<p>③ M. C. Durham 425 S.E. OF S.E. 1928 1929 1930 1931</p> <p>X</p>

Scale—300 Ft.=1 inch

COUNTY _____

DATE _____

171

SECTION 18

TOWNSHIP 11

RANGE 4

Form 1-S.T.C.-58842 MARSHALL & BRUCE CO., NASHVILLE

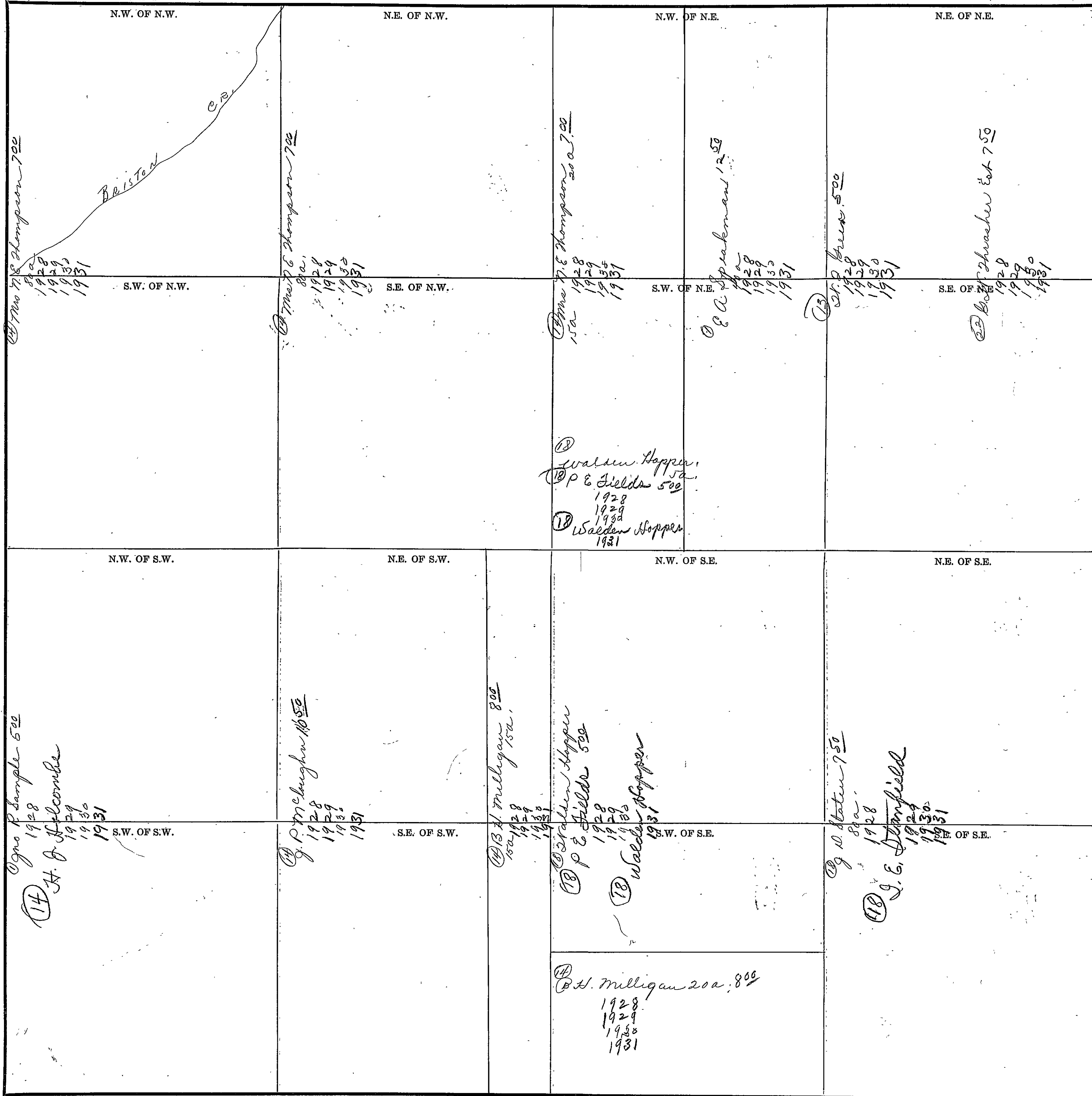

COUNTY

155
40
195
11

SECTION 19

TOWNSHIP 11

RANGE 4

Form 1-S.T.C.—5842 MARSHALL & BRUCE CO., NASHVILLE

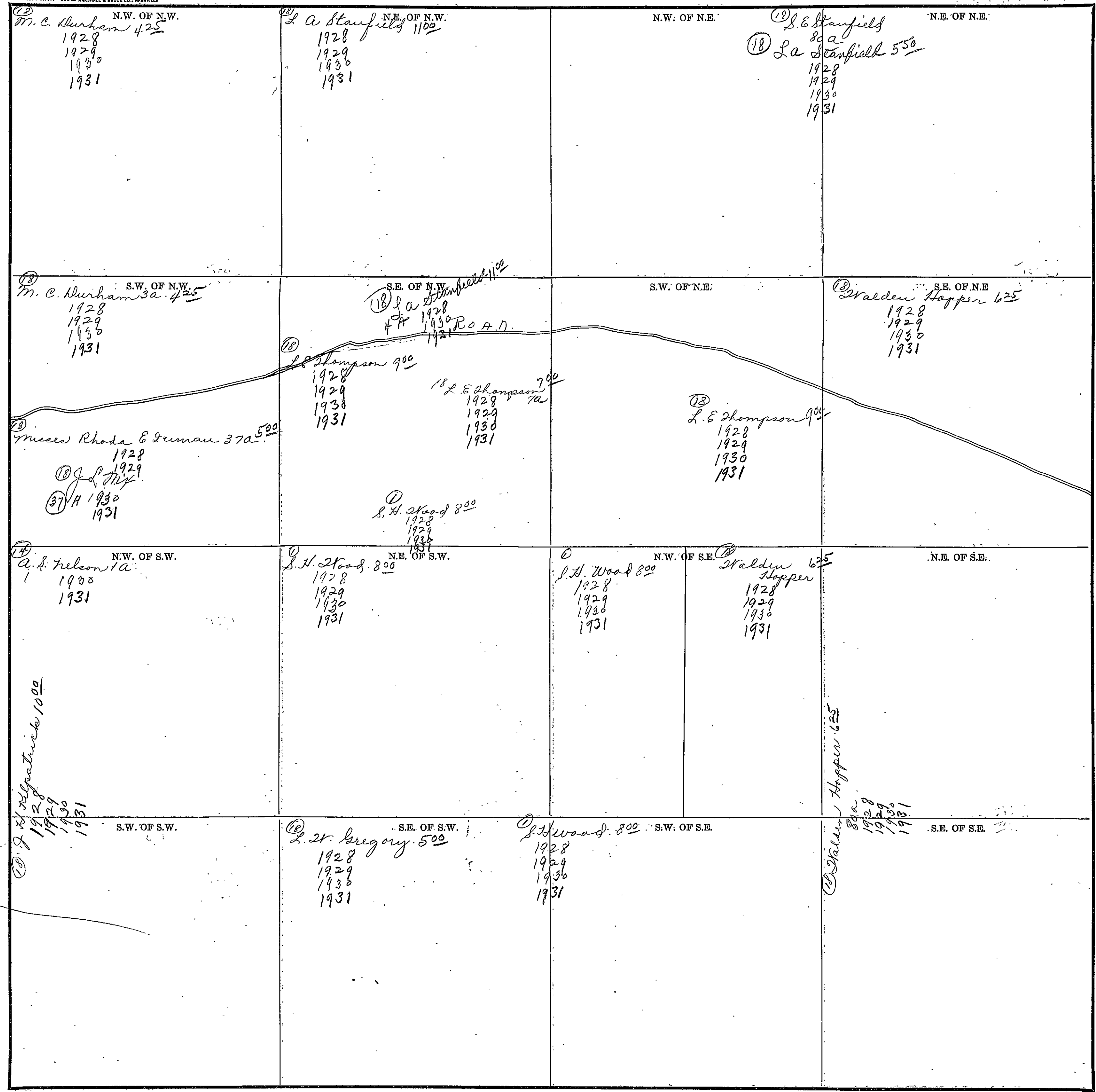

Scale—300 Ft.=1 inch

COUNTY _____

SECTION 20

TOWNSHIP //

RANGE 4

Form 1-S.T.C.—58342 MARSHALL & BRUCE CO., HARRISVILLE

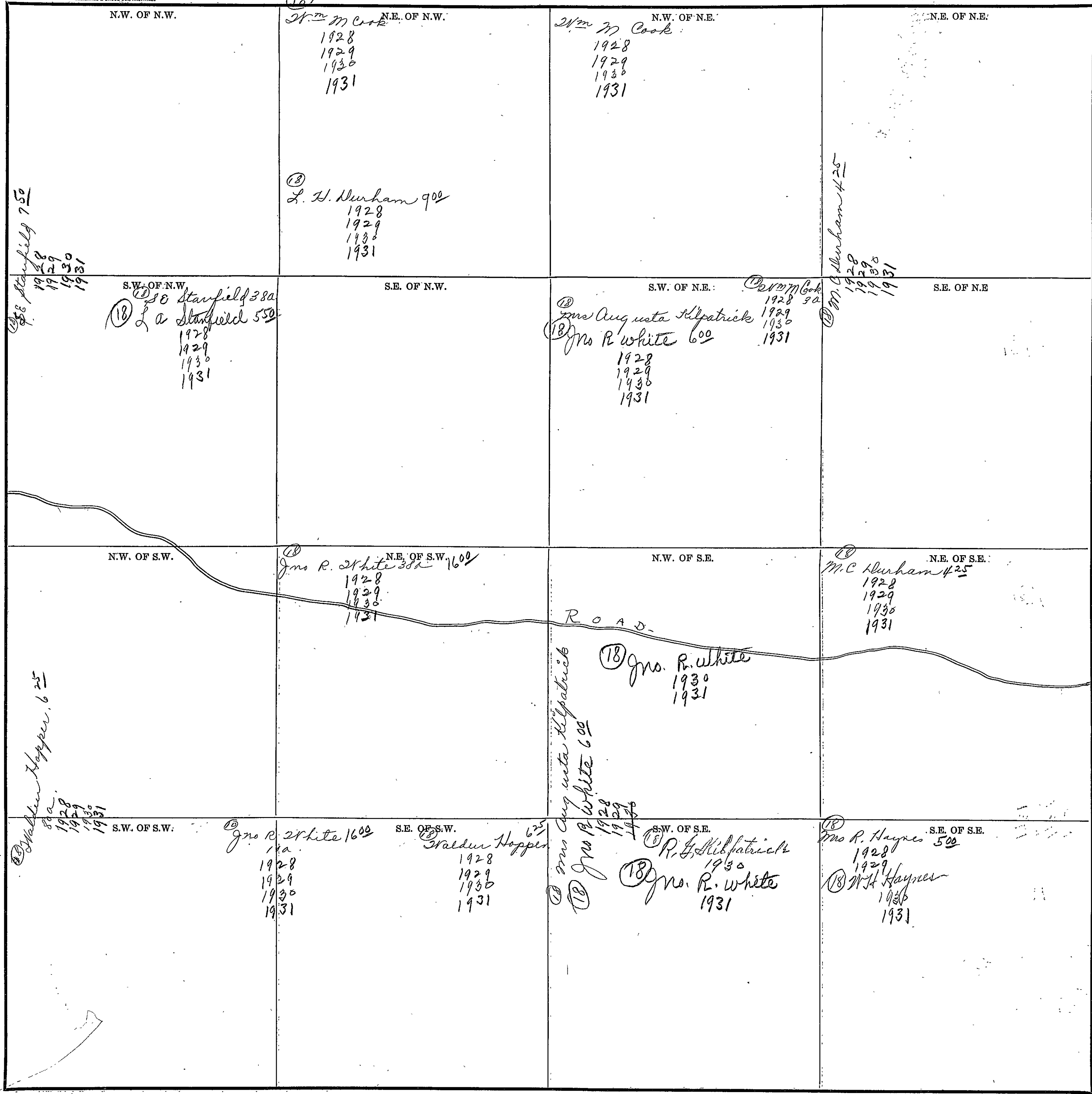

COUNTY _____

Scale—300 Ft.=1 Inch

SECTION 21

TOWNSHIP 11

RANGE 4

Form 1-S.T.C.-58342 MARSHALL & BRUCE CO., NASHVILLE

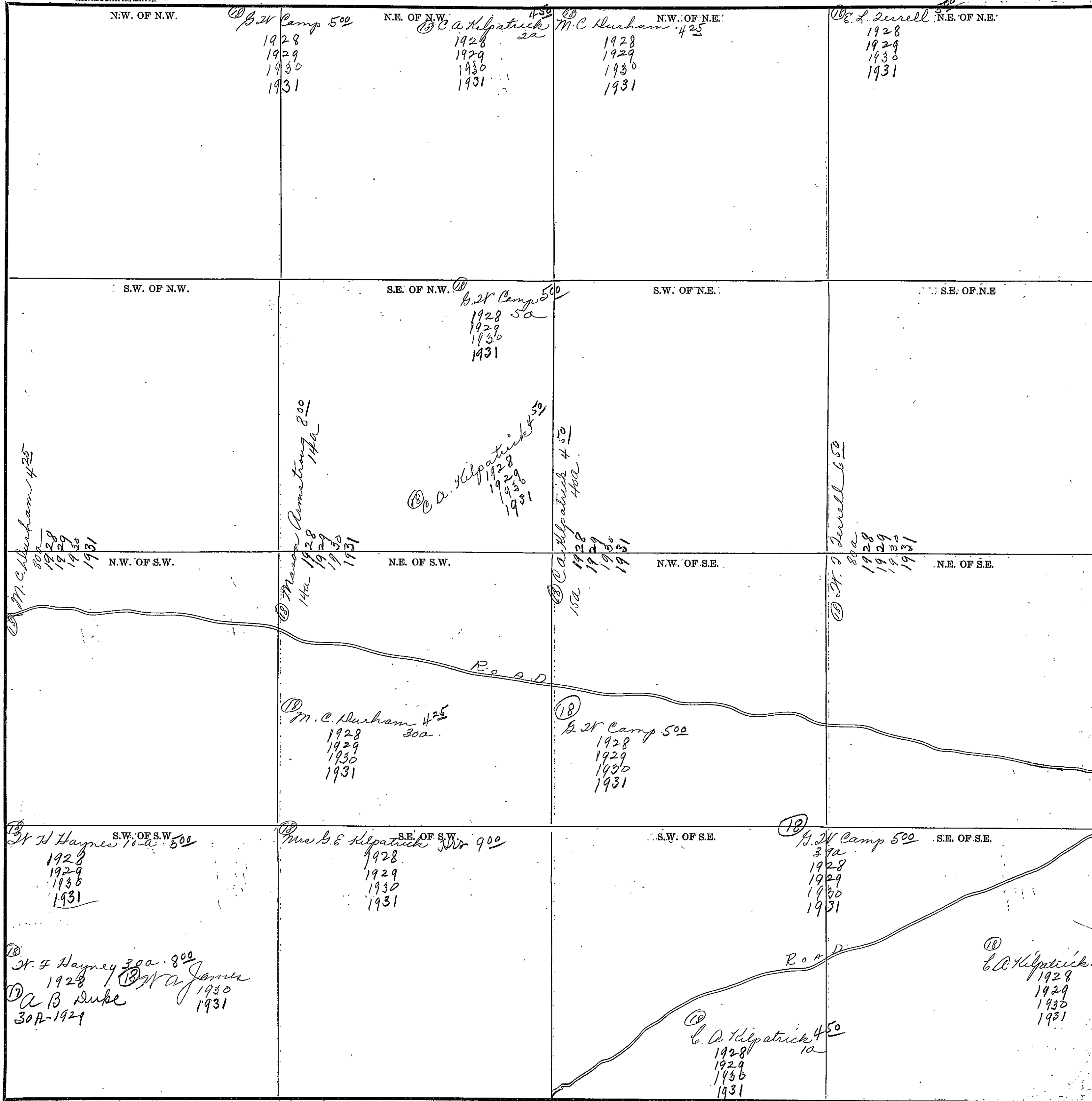

Scale-300 Ft.=1 inch

COUNTY

SECTION 22

TOWNSHIP 11

RANGE 4

Form 1-S.T.C.-58342 MARSHALL & BRUCE CO., NASHVILLE

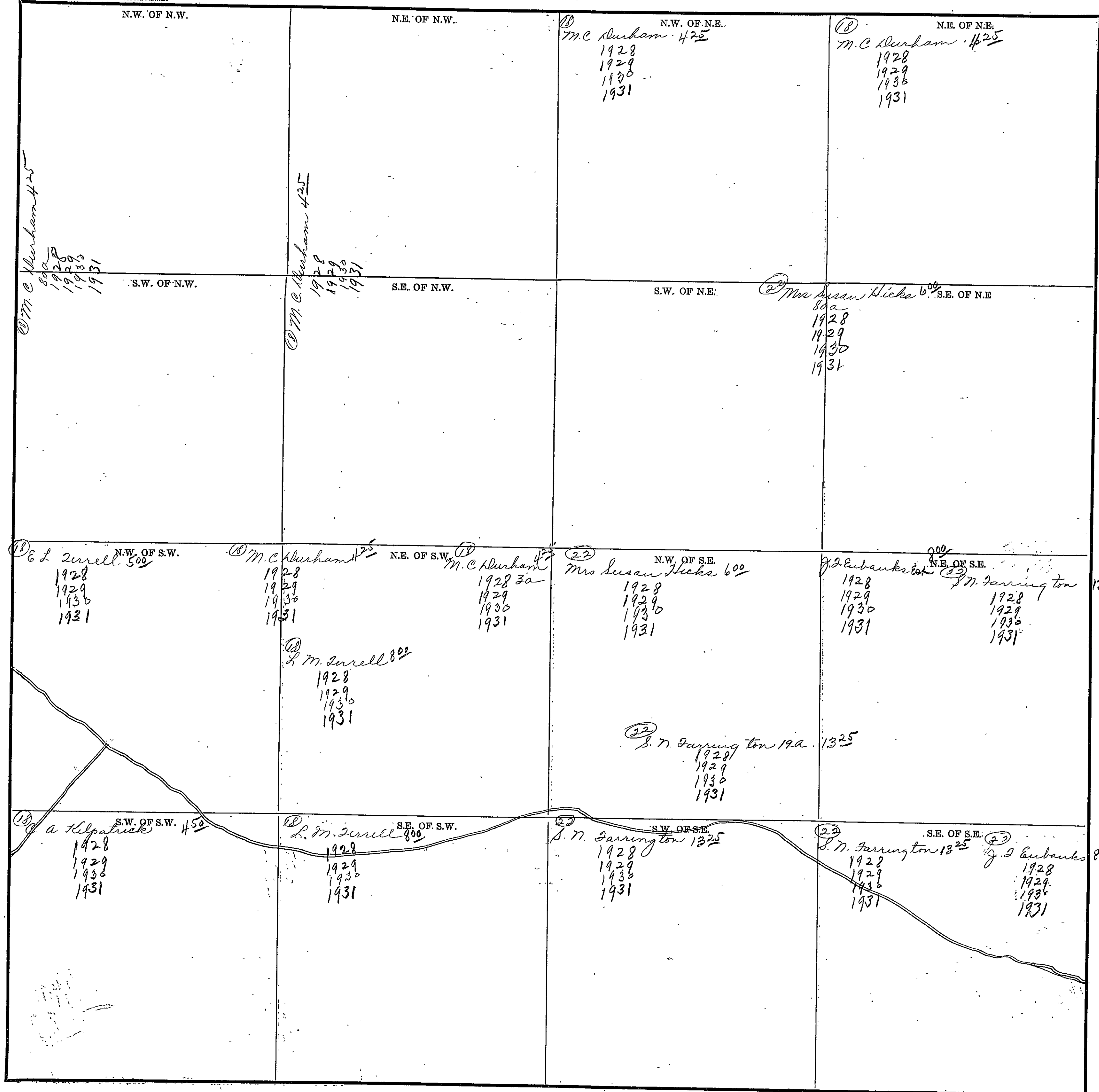

Scale-300' Ft.=1 inch

COUNTY

SECTION 23

TOWNSHIP 11

RANGE 4

Form I-S.T.C.—55342 MARSHALL & BRUCE CO., NASHVILLE

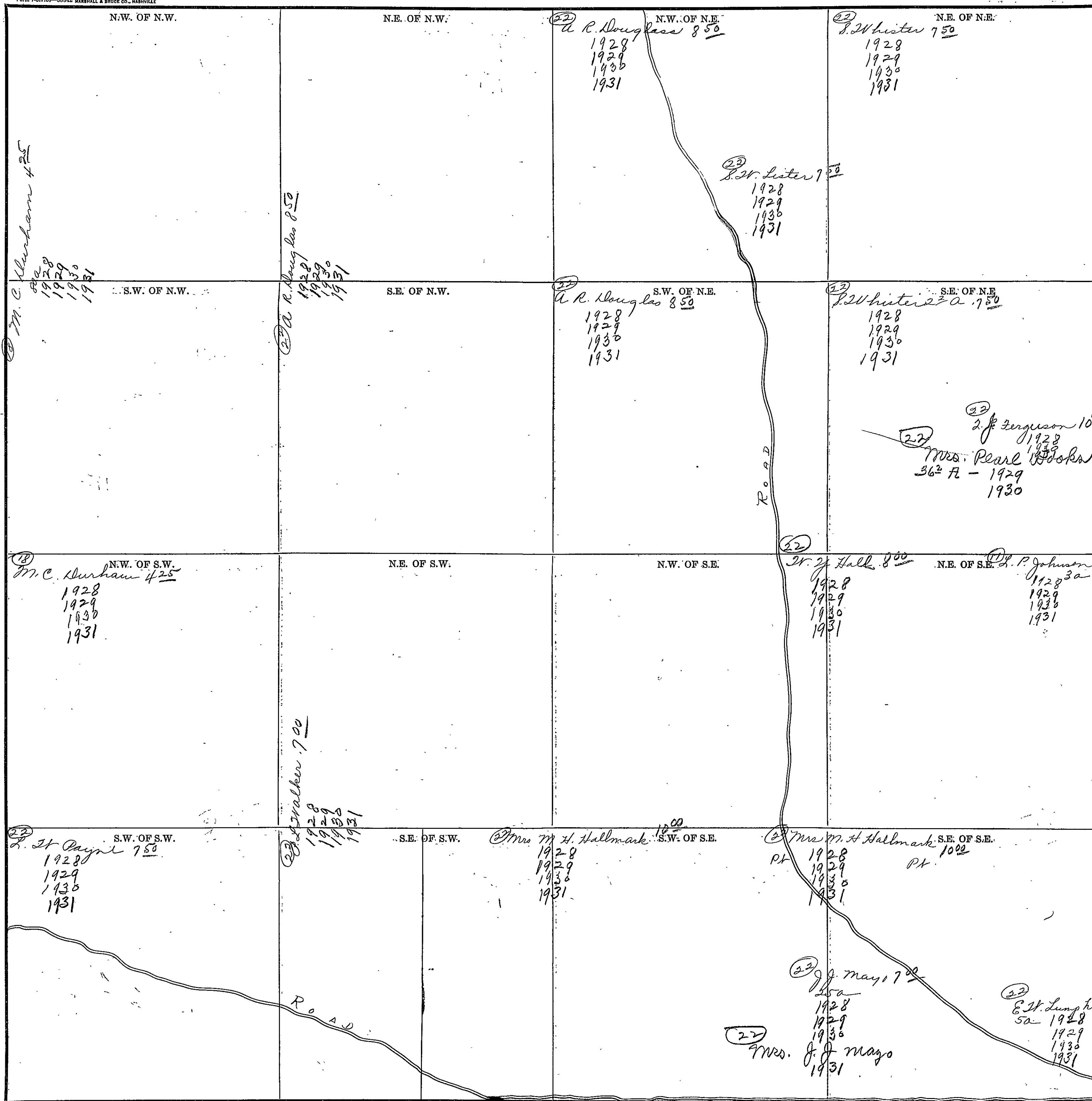

COUNTY _____

Scale 300 Ft. = 1 Inch

SECTION 27

TOWNSHIP 11

RANGE 4

Form 1-S.T.C.—68342 MARSHALL & BRUCE CO., NASHVILLE

<p>N.W. OF N.W.</p> <p>(22) S. St. Lister 750 1928 1929 1930 1931</p> <p>(21) Dr. St. Bladden 1900 1928 1929 1930 1931</p> <p>(1) J. E. Deerman 750 1928 1929 1930 1931</p>	<p>N.E. OF N.W.</p> <p>(22) S. St. Lister 750 1928 1929 1930 1931</p>	<p>N.W. OF N.E.</p> <p>750</p> <p>(1) Dr. St. Bladden (1) J. E. Deerman 750 1928 1929 1930 1931</p>	<p>N.E. OF N.E.</p> <p>(22) Mrs. J. Johnson 850 1928 1929 1930 1931</p>
<p>W. OF N.W.</p> <p>(22) Mrs. Nora Cobb 700 1928 1929 1930 1931</p> <p>(22) Mrs. Joe Hollingsworth 2A 1928</p> <p>(21) Dr. St. Bladden (1) J. E. Deerman 750 1928 1929 1930 1931</p>	<p>S.E. OF N.W.</p> <p>(22) Mrs. Nora Cobb 700 1928 1929 1930 1931</p> <p>(21) Dr. St. Bladden (1) J. E. Deerman 750 1928 1929 1930 1931</p> <p>(22) Mrs. J. Johnson 600 1928 1929 1930 1931</p>	<p>S.W. OF N.E.</p> <p>(22) Mrs. J. Johnson 600 1928 1929 1930 1931</p>	<p>S.E. OF N.E.</p> <p>(22) Mrs. J. Johnson 600 1928 1929 1930 1931</p> <p>(21) M. C. Plafant 25 1928 1929 1930 1931</p>
<p>N.W. OF S.W.</p> <p>(22) Mrs. Nora Cobb 700 1928 1929 1930 1931</p>	<p>N.E. OF S.W.</p> <p>(22) Mrs. Nora Cobb 700 1928 1929 1930 1931</p>	<p>N.W. OF S.E.</p> <p>(22) Mrs. J. Johnson 600 1928 1929 1930 1931</p>	<p>N.E. OF S.E.</p> <p>(22) Mrs. J. Johnson 750 1928 1929 1930 1931</p>
<p>S.W. OF S.W.</p> <p>(22) E. St. Lister 1000 1928 1929 1930 1931</p> <p>(21) Dr. P. Johnson 650 1928 1929 1930 1931</p> <p>Hovelt</p> <p>Church</p>	<p>S.E. OF S.W.</p> <p>(22) E. St. Lister 1000 1928 1929 1930 1931</p>	<p>S.W. OF S.E.</p> <p>(22) J. J. May 700 1928 1929 1930 1931</p>	<p>S.E. OF S.E.</p> <p>(22) J. J. May 700 1928 1929 1930 1931</p>

COUNTY _____

Scale—300. Ft.—1 inch

SECTION 25

TOWNSHIP 11

RANGE 4

Form 1-S.T.C. - 58342 MARSHALL & BRUCE CO., NASHVILLE

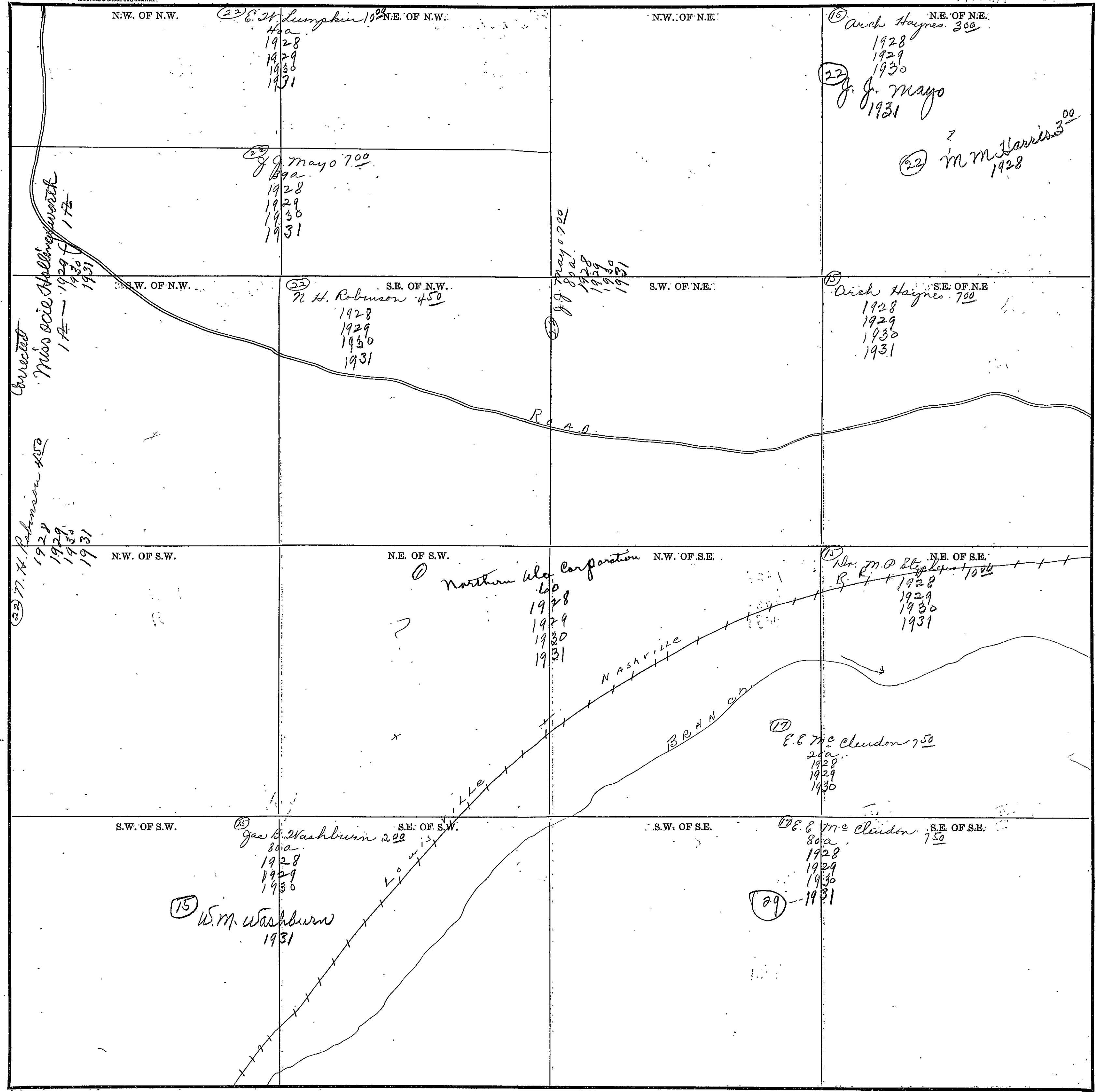

Scale - 300 Ft. = 1 inch

COUNTY _____

SECTION 26

TOWNSHIP 11

RANGE 4

Form 1-S.T.C.—58842 MARSHALL & BRUCE CO., NASHVILLE

<p>(22) N.W. OF N.W. 150 R. W. Payne 1928 1929 1930 1931</p>	<p>(22) N.E. OF N.W. 100 Mrs M. H. Hallmark 1928 1929 1930 1931</p>	<p>(22) N.W. OF N.E. 100 Mrs M. H. Hallmark 1928 1929 1930 1931</p>	<p>(22) N.E. OF N.E. 100 J. J. Mayo 1928 1929 1930 1931 Mrs. J. J. Mayo 1931</p>
<p>(22) S.W. OF N.W. 150 W. W. Thrasher 1928 1929 1930 1931</p>	<p>(22) S.E. OF N.W. 850 E. C. Edwards 1928 1929 1930 1931</p>	<p>(22) S.W. OF N.E. 700 J. J. Mayo 1928 1929 1930 1931 Mrs. J. J. Mayo 1931</p>	<p>(22) S.E. OF N.E. 600 Miss Alice Hollingsworth 1928 1929 1930 1931</p>
<p>(22) N.W. OF S.W. 700 W. W. Thrasher 1928 1929 1930 1931</p>	<p>(22) N.E. OF S.W. 600 St. E. Harris 1928 1929 1930 1931</p>	<p>(22) N.W. OF S.E. 850 E. C. Edwards 1928 1929 1930 1931</p>	<p>(22) N.E. OF S.E. 600 Miss Alice Hollingsworth 1928 1929 1930 1931</p>
<p>(22) S.W. OF S.W. 700 W. W. Thrasher 1928 1929 1930 1931</p>	<p>(22) S.E. OF S.W. 300 St. E. Harris 1928 1929 1930 1931 Ag. Harris 700 1928 1929 1930 1931</p>	<p>(22) S.W. OF S.E. 200 Jas B Washburn 1928 1929 1930</p>	<p>(22) S.E. OF S.E. 200 Jas B Washburn 1928 1929 1930</p>

Scale—300 Ft.=1 inch

COUNTY

SECTION 27 TOWNSHIP RANGE 4

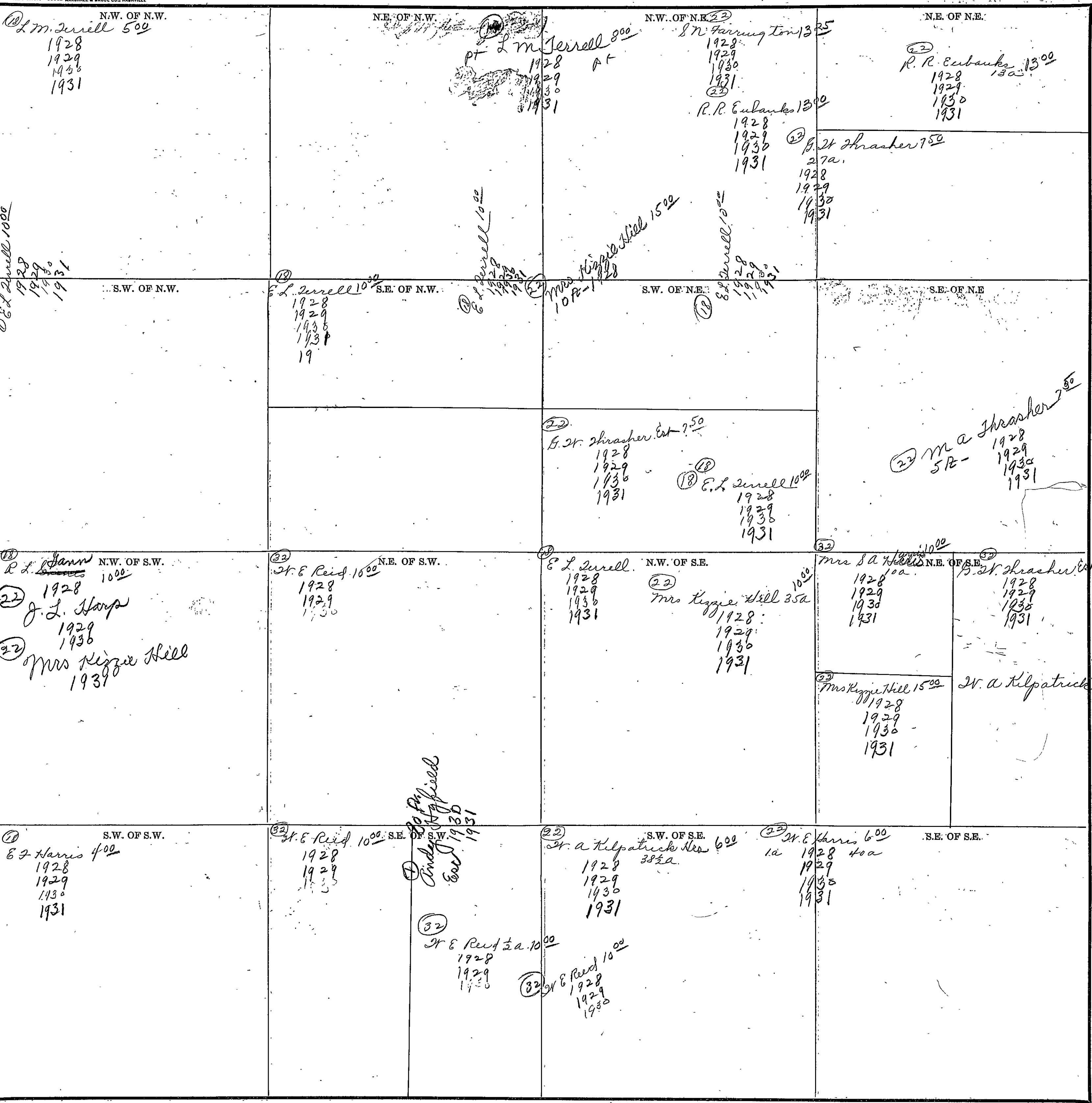

Scale-300.Ft.=1 inch

COUNTY

SECTION 28

TOWNSHIP 11

RANGE 4

Form 1-S.T.C.—58342 MARSHALL & BRUCE CO., HANCOCK

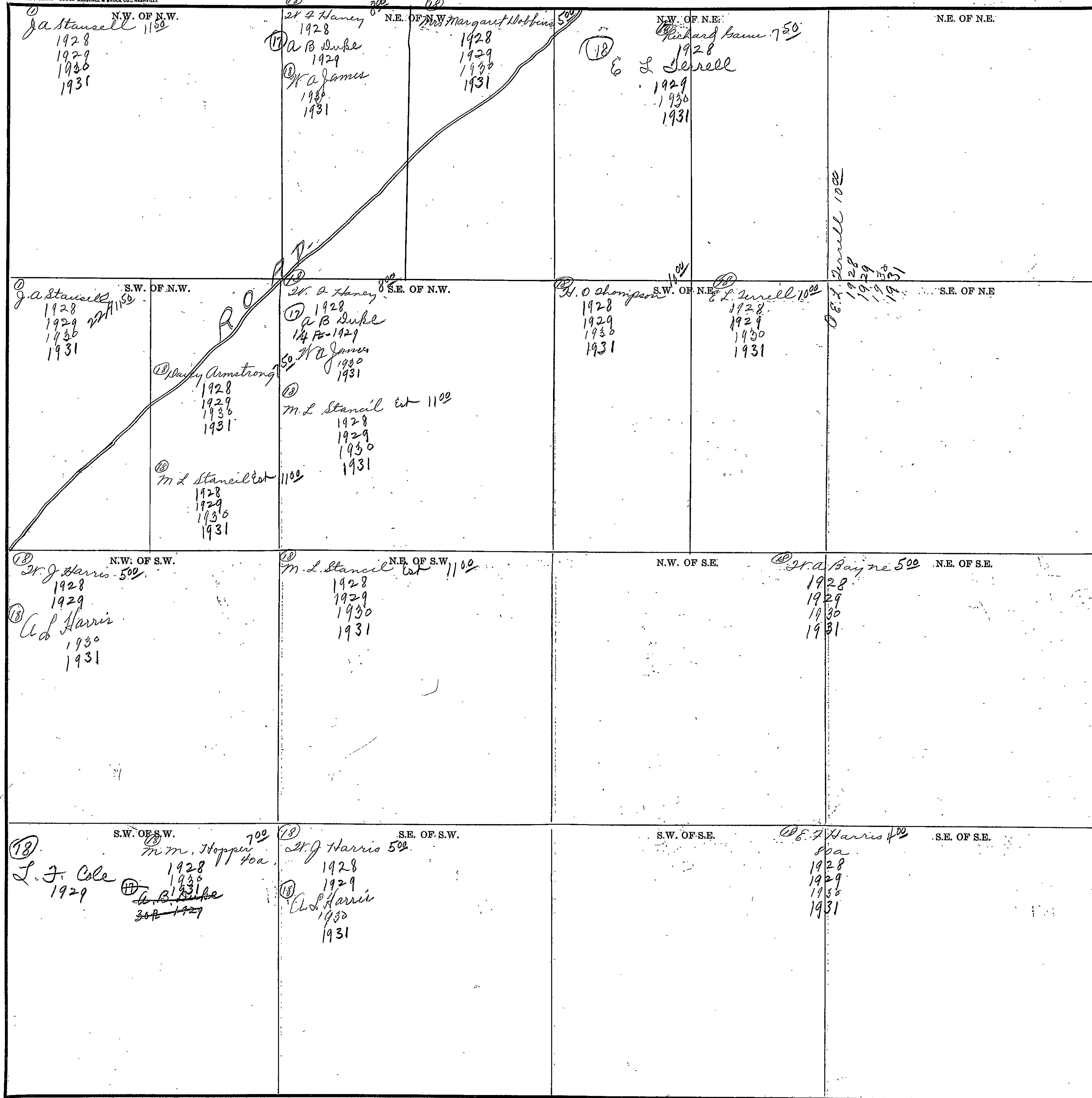

COUNTY

Scale—300 Ft.—1 Inch

SECTION 29

TOWNSHIP 11

RANGE 7

Form 1-S.T.C.—58942 MARSHALL & BRUCE CO., NASHVILLE

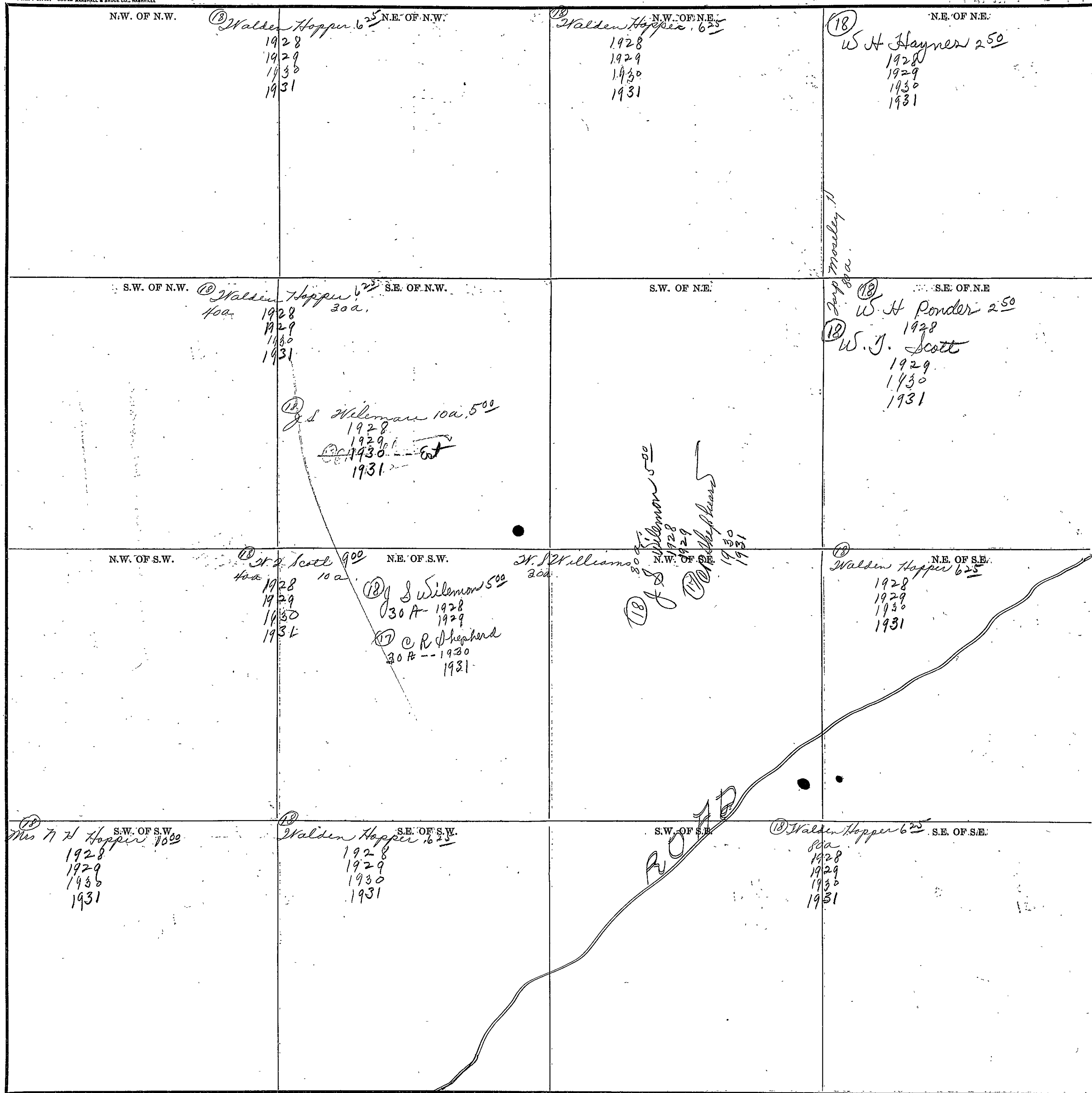

Scale—300 Ft.=1 Inch

COUNTY _____

SECTION 20

TOWNSHIP 11

RANGE 4

Form 1-S.T.C.—58942 MARSHALL & BRUCE CO., HARRISVILLE

<p>N.W. OF N.W. ⁽¹⁴⁾ Mrs N.E. Thompson 700 1928 1929 1930 1931</p>	<p>N.E. OF N.W. Mrs N.E. Thompson 700 1928 1929 1930 1931</p>	<p>N.W. OF N.E. ⁽¹⁸⁾ Walden Hopper Corrected Part 5 years 1931</p>	<p>N.E. OF N.E.</p>
<p>S.W. OF N.W. ⁽¹⁴⁾ Mrs N.E. Thompson 700 1928 1929 1930 1931</p>	<p>S.E. OF N.W. ⁽¹⁸⁾ B.M. Robbins 600 1928 1930 1931</p>	<p>S.W. OF N.E. ⁽¹⁸⁾ Martha A. Normack 100 1928 1929 1930 1931</p>	<p>S.E. OF N.E. ⁽¹⁸⁾ B.M. Robbins 600 1928 1929 1930 1931</p>
<p>N.W. OF S.W. ⁽¹⁴⁾ Mrs N.E. Thompson Pt 700 1928 1929 1930 1931</p>	<p>N.E. OF S.W. ⁽¹⁸⁾ Mrs A.J. Alderson 600 1928 1929 1930 1931</p>	<p>N.W. OF S.E. ⁽¹⁸⁾ Walden Hopper 625 1928 1929 1930 1931</p>	<p>N.E. OF S.E. ⁽¹⁸⁾ B.M. Robbins 600 1928 1929 1930 1931</p>
<p>S.W. OF S.W. ⁽¹⁸⁾ M.A. Stancil 625 1928 1929 1930 1931</p>	<p>S.E. OF S.W. ⁽¹⁸⁾ Walden Hopper 625 1928 1929 1930 1931</p>	<p>S.W. OF S.E. ⁽¹⁸⁾ E. L. Stancil 600 1928 1929 1930 1931</p>	<p>S.E. OF S.E. ⁽¹⁸⁾ J.H. Stancil 750 1928 1929 1930 1931</p>

Scale—300 Ft.=1 Inch

COUNTY _____

SECTION 31

TOWNSHIP 11

RANGE 4

184

Form 1-S.T.C.—58342 MARSHALL & BRUCE CO., NASHVILLE

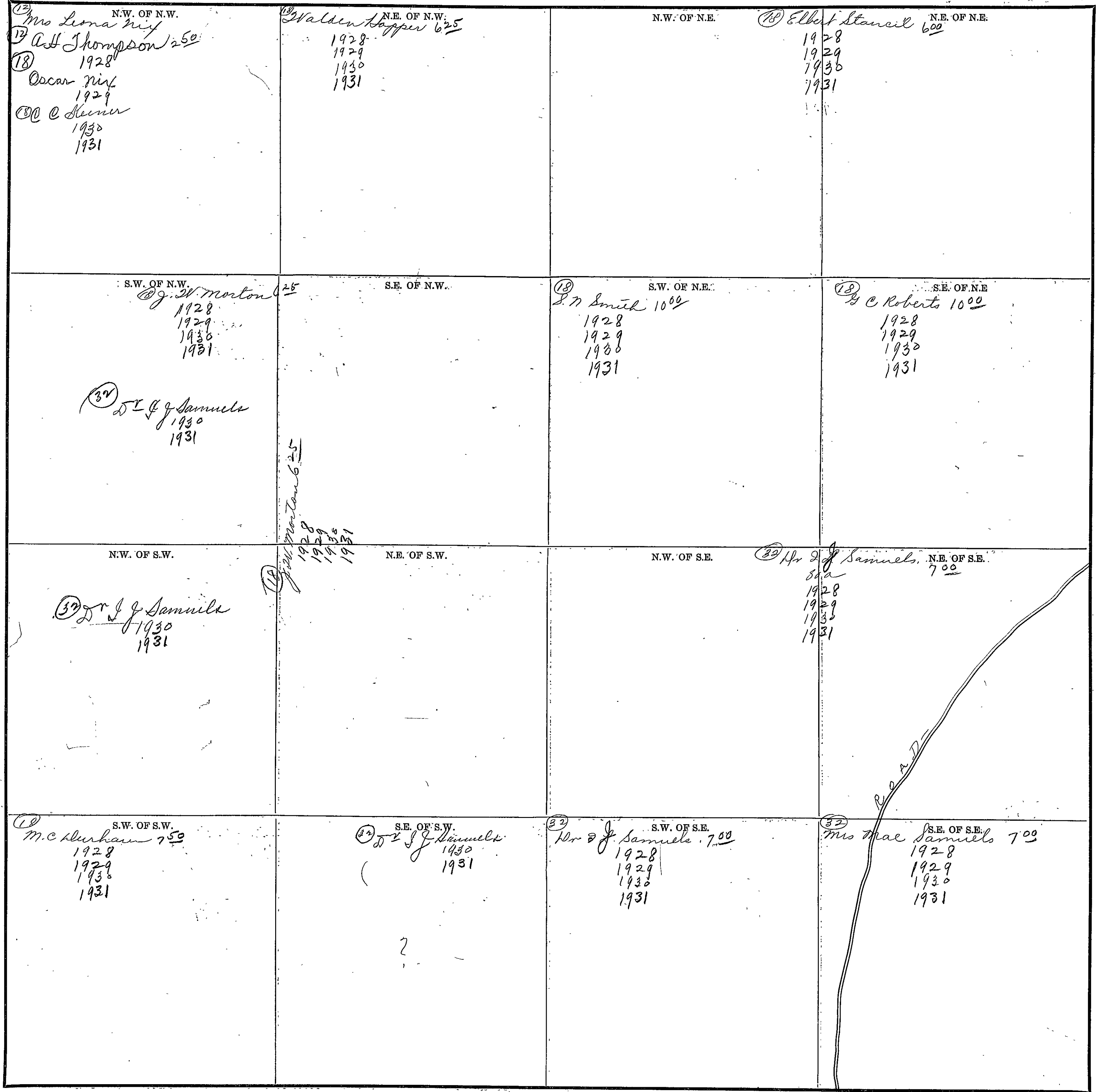

Scale-300 Ft.=1 inch

COUNTY _____

SECTION 32

TOWNSHIP 11

RANGE 4

Form 1-S.T.C.—58342 WAREHALL & BRUCE CO., NASHVILLE

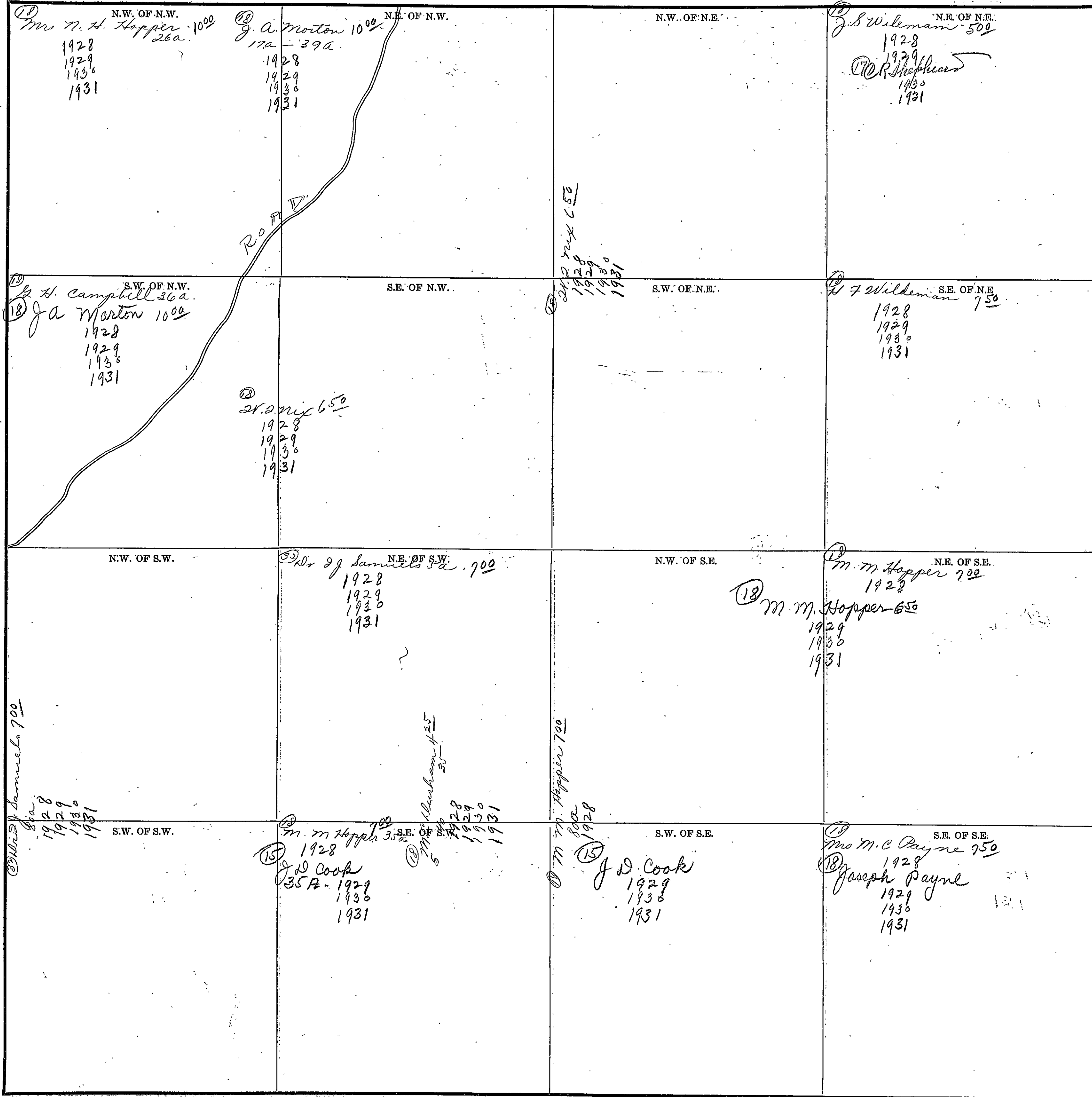

Scale—300 Ft.—1 inch

COUNTY _____

SECTION 33

TOWNSHIP 11

RANGE 4

Form 1-S.T.C.—58642 MARSHALL & BRUCE CO., NASHVILLE

<p>N.W. OF N.W.</p> <p>(17) <u>Dr. J. Harris 500</u></p> <p>1928 1929 1930 1931</p>	<p>N.E. OF N.W.</p> <p>(19) <u>Mrs Mary Thrasher 500</u></p> <p>1928 1929 1930 1931</p>		<p>N.E. OF N.E.</p>
<p>S.W. OF N.W.</p> <p>(16) <u>R. L. Payne 1000</u></p> <p>1928 1929 1930 1931</p>	<p>S.E. OF N.W.</p>	<p>S.W. OF N.E.</p>	<p>S.E. OF N.E.</p> <p>(22) <u>Mrs W. E. Logan 700</u></p> <p>1928 1929 1930 1931</p>
<p>N.W. OF S.W.</p> <p>(15) <u>Geo M Payne 600</u></p> <p>1928 1929 1930 1931</p>	<p>N.E. OF S.W.</p> <p>(13) <u>Dr. J. D. Wright 1000</u></p> <p>1928 1929 1930 1931</p>	<p>N.W. OF S.E.</p> <p>(21) <u>Brennan Bullard 525</u></p> <p>1928 1929 1930 1931</p>	<p>N.E. OF S.E.</p>
<p>S.W. OF S.W.</p> <p>(14) <u>Dr. E. Reid</u> (10) <u>Geo M Payne 900</u></p> <p>1928 1929 1930 1931</p>	<p>S.E. OF S.W.</p> <p>(18) <u>Mrs M. C. Payne 750</u> (18) <u>Joseph Payne</u></p> <p>1928 1929 1930 1931</p>	<p>S.W. OF S.E.</p>	<p>S.E. OF S.E.</p> <p>(20) <u>Brennan Bullard 525</u></p> <p>1928 1929 1930 1931</p>

Scale—300 Ft. = 1 Inch

COUNTY _____

SECTION 34

TOWNSHIP 11

RANGE 4

Form 1-S.T.C.—58242 MARSHALL & BRUCE CO., NASHVILLE

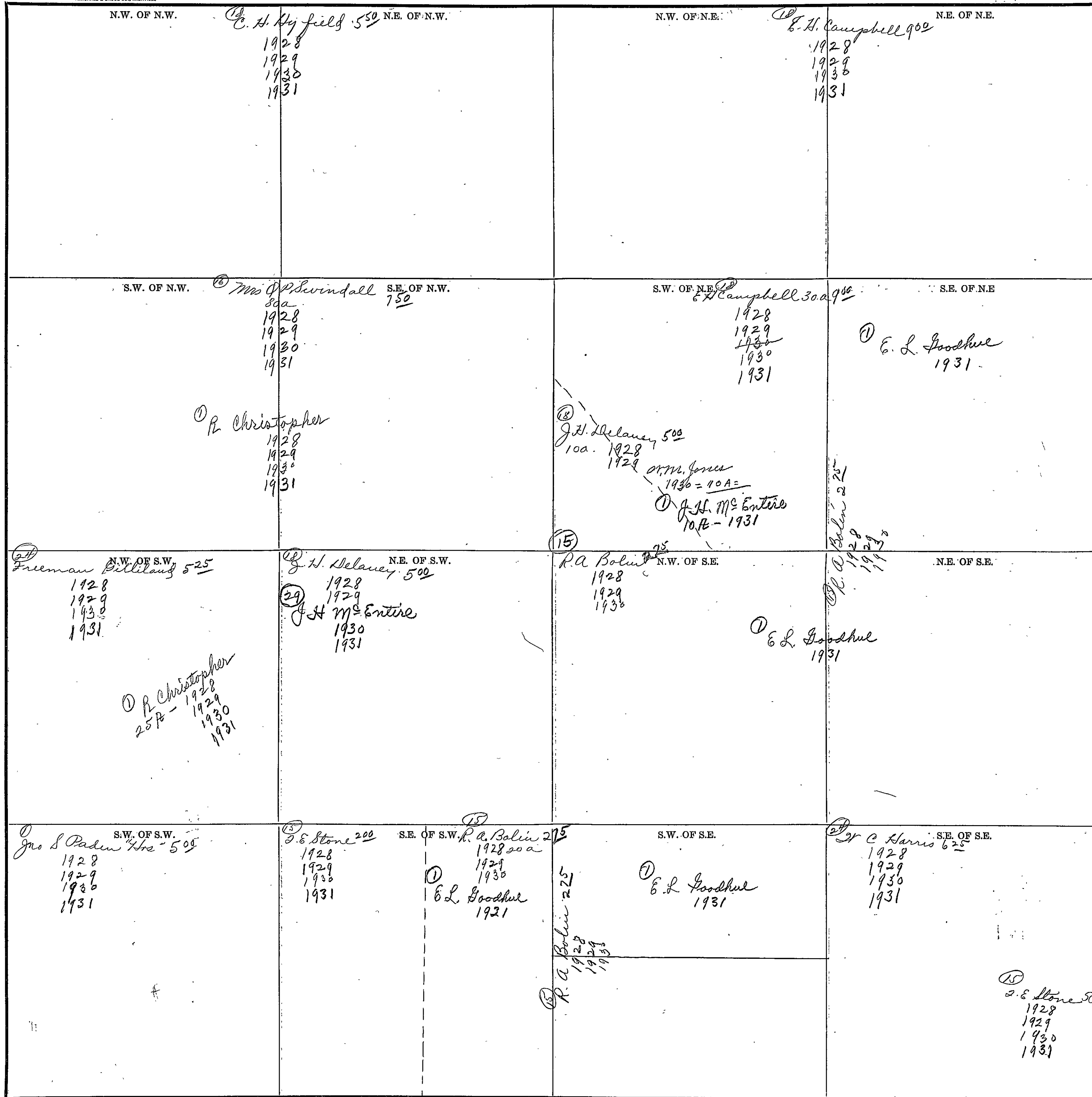

Scale—300 Ft.=1 inch

COUNTY

SECTION 35

TOWNSHIP 11

RANGE 4

Form I-S.T.C.—55942 MARSHALL & BRUCE CO., NASHVILLE

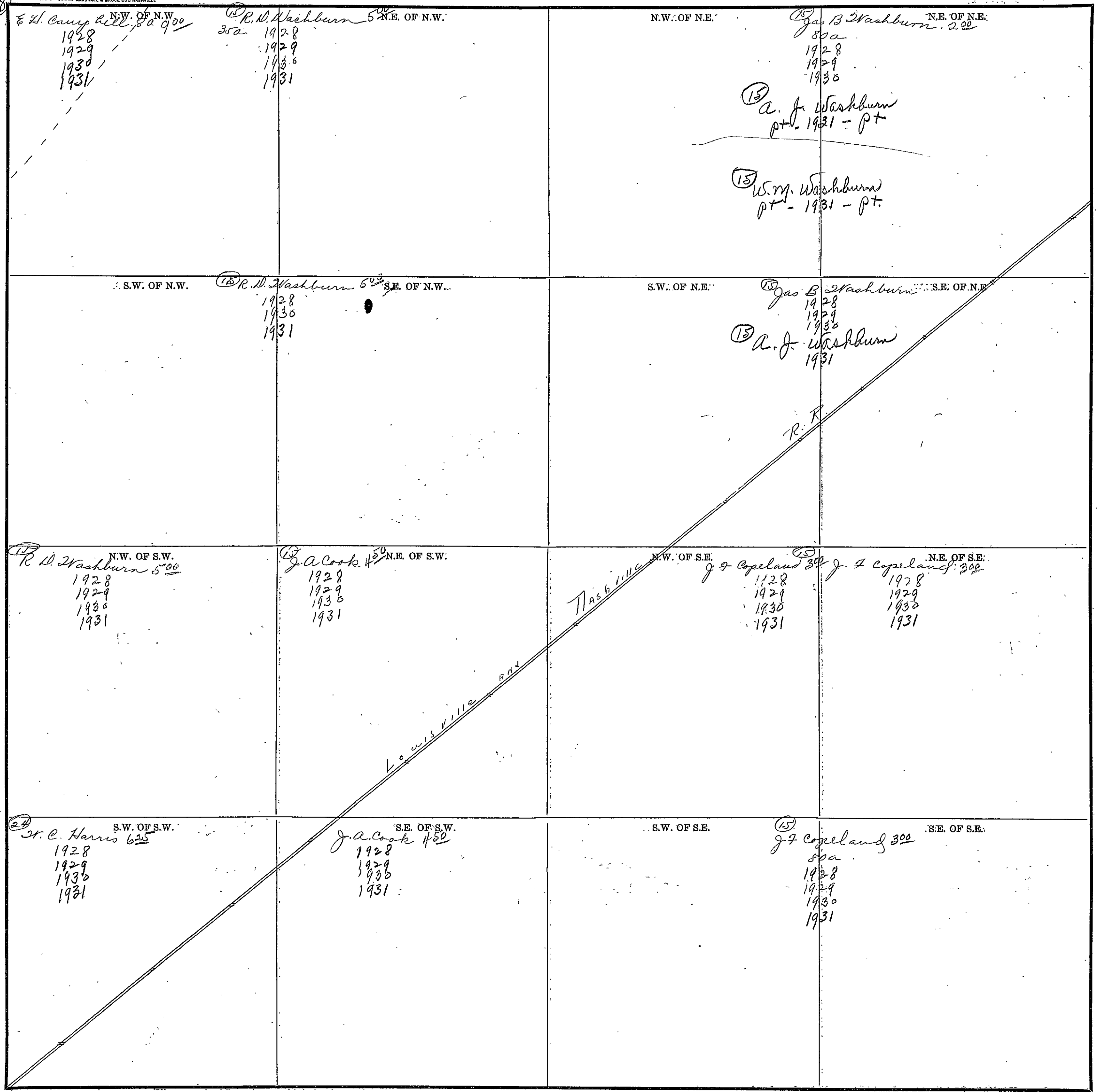

COUNTY _____

Scale—300 Ft.=1 Inch

WPA 112

SECTION 36

TOWNSHIP 11

RANGE 4

Form 1-S.T.C.—58842 MARSHALL & BRUCE CO., NASHVILLE

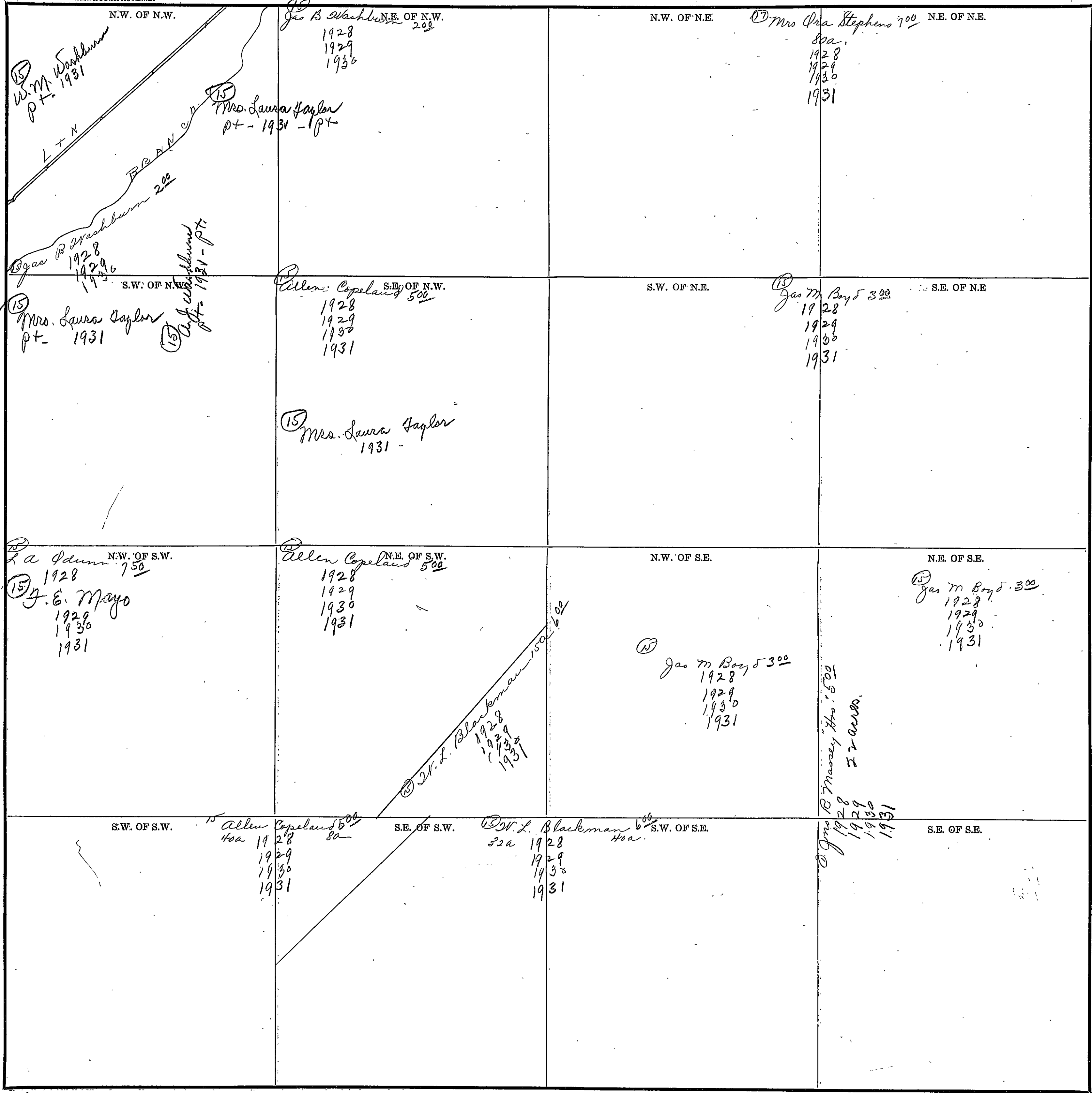

Scale-300 Ft.=1 inch

COUNTY

72
107
87

SECTION 11 TOWNSHIP 11 RANGE 5

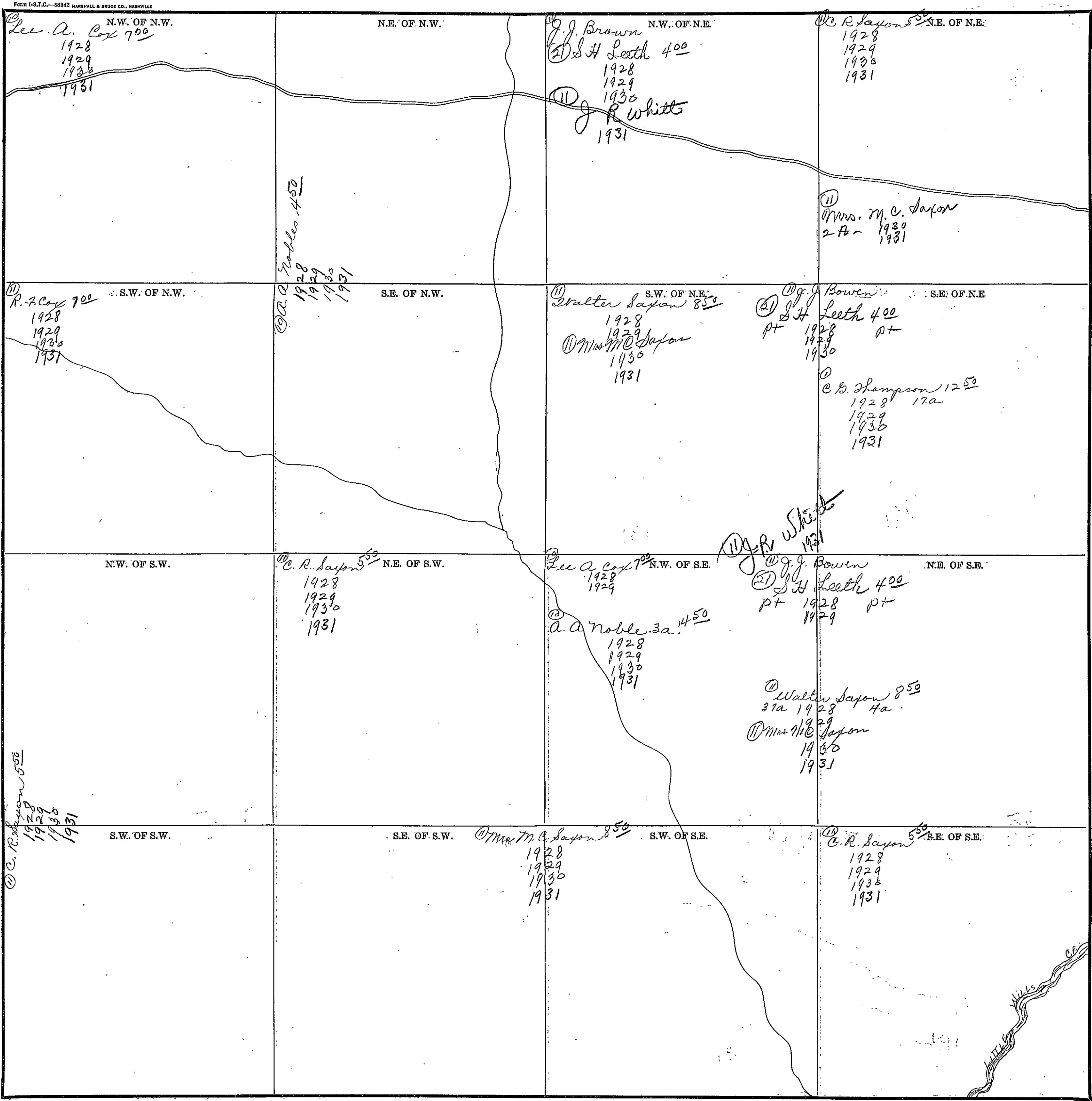

Scale—300 Ft.=1 inch

COUNTY _____

SECTION 2

TOWNSHIP 11

RANGE 5

Form 1-S.T.C.—58342 MARSHALL & BRUCE CO., NASHVILLE

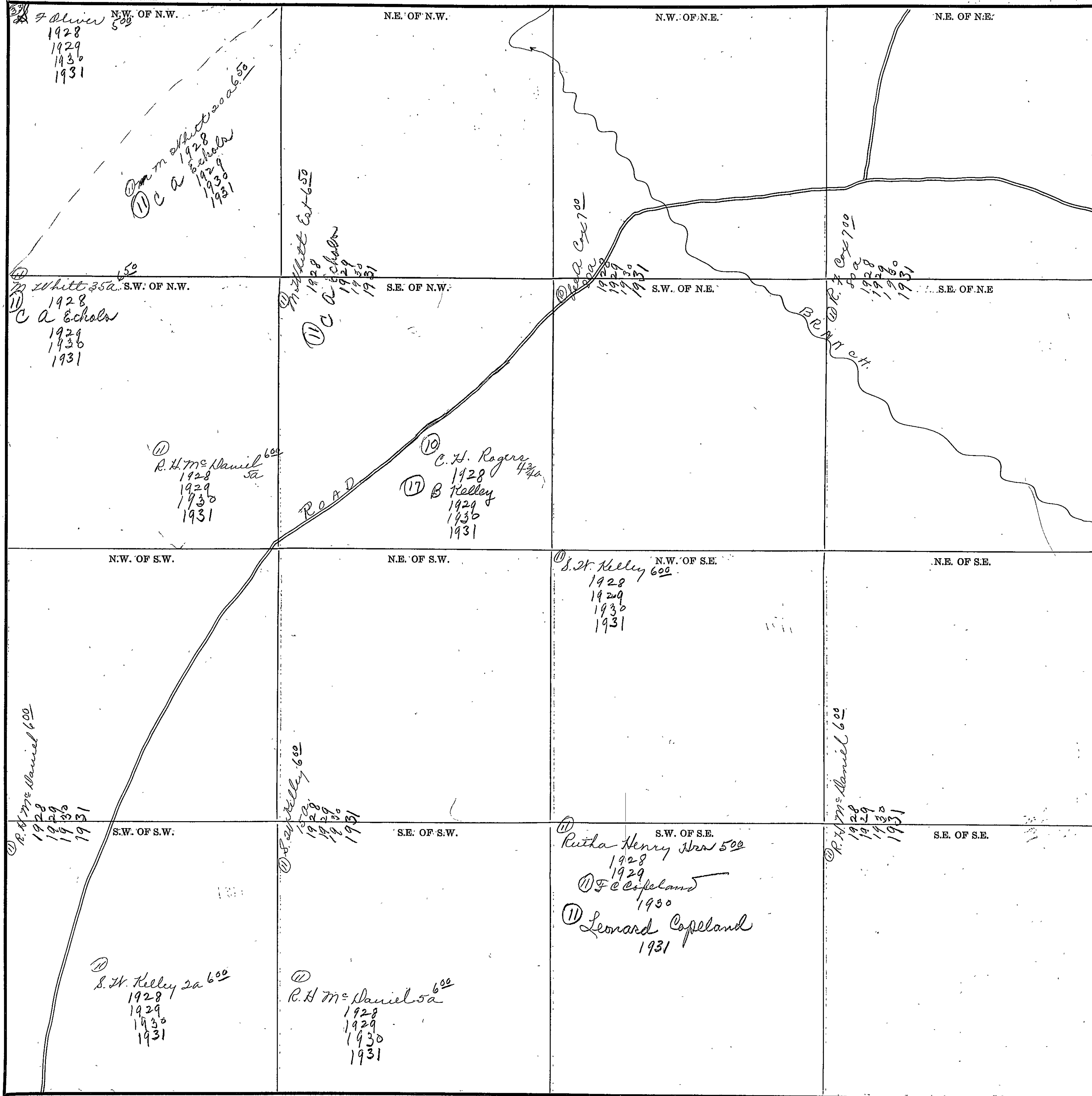

Scale—300 Ft.=1 inch

COUNTY

SECTION 3

TOWNSHIP

RANGE 5

Form 1-S.T.C.—58842 MARSHALL & BRUCE CO., NASHVILLE

<p>N.W. OF N.W. (33) <i>J. S. James 800</i></p> <p>1928 1929 1930 1931</p>	<p>N.E. OF N.W.</p>	<p>N.W. OF N.E. (33) <i>S. F. Oliver 500</i></p> <p>1928 1929 1930 1931</p>	<p>N.E. OF N.E.</p>
<p>S.W. OF N.W. (33) <i>J. S. James 800</i></p> <p>1928 1929 1930 1931</p>	<p>S.E. OF N.W.</p>	<p>S.W. OF N.E. (33) <i>S. F. Oliver 500</i></p> <p>1928 1929 1930 1931</p>	<p>S.E. OF N.E.</p>
<p>N.W. OF S.W.</p>	<p>(1) <i>Mat Noble 50</i> N.E. OF S.W.</p> <p>1928 1929 1930 1931</p>	<p>(23) <i>C. M. Rowan 650</i> N.W. OF S.E.</p> <p>1928 1929 1930 1931</p>	<p>(1) <i>R. H. McDaniel 600</i> N.E. OF S.E.</p> <p>1928 1929 1930 1931</p>
<p>(2) <i>S. Rowan 750</i></p> <p>1928 1929 1930 1931</p> <p>(11) <i>J. S. Ragine</i></p> <p>(12) <i>J. S. Mitchell 625</i></p> <p>(17) <i>Mat Noble</i></p>	<p>(1) <i>Mat Noble 50</i> S.E. OF S.W.</p> <p>1928 1929 1930 1931</p>	<p>(1) <i>F. C. Casland 1600</i></p> <p>1928 1929 1930 1931</p>	<p>(1) <i>R. H. McDaniel 600</i> S.E. OF S.E.</p> <p>1928 1929 1930 1931</p>

COUNTY

Scale—300. Ft.=1 Inch

6

SECTION

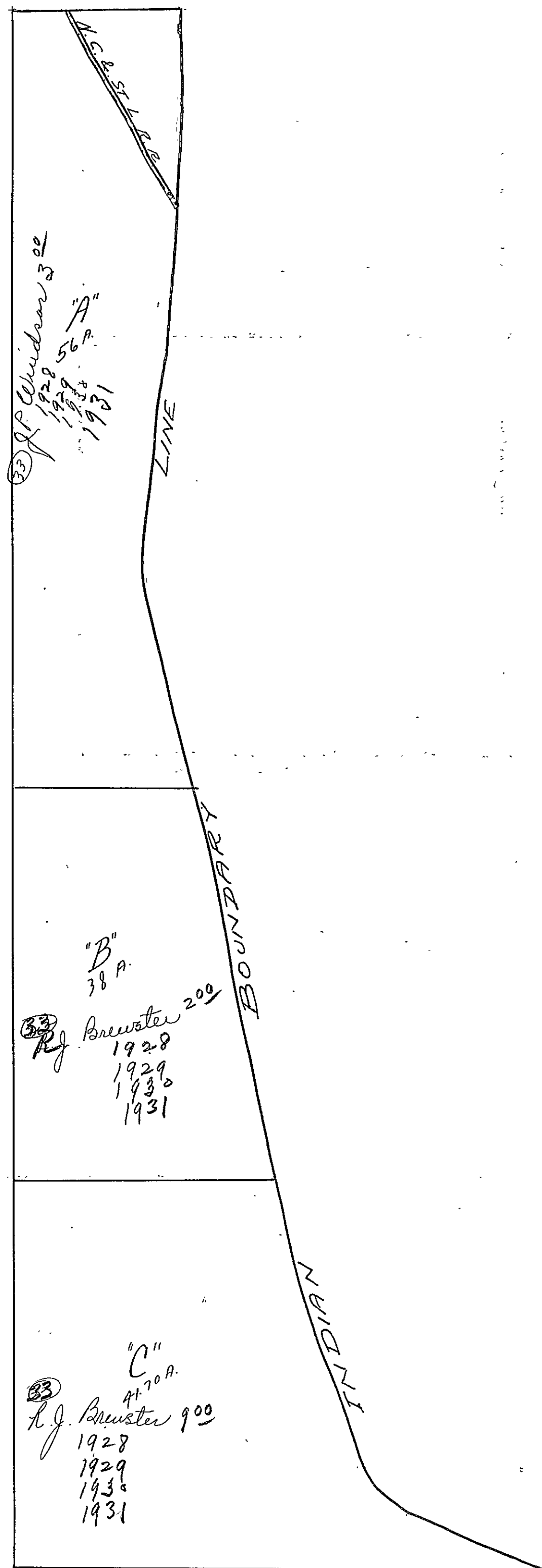

SEC. 4 - TP 11 - R5E

#194

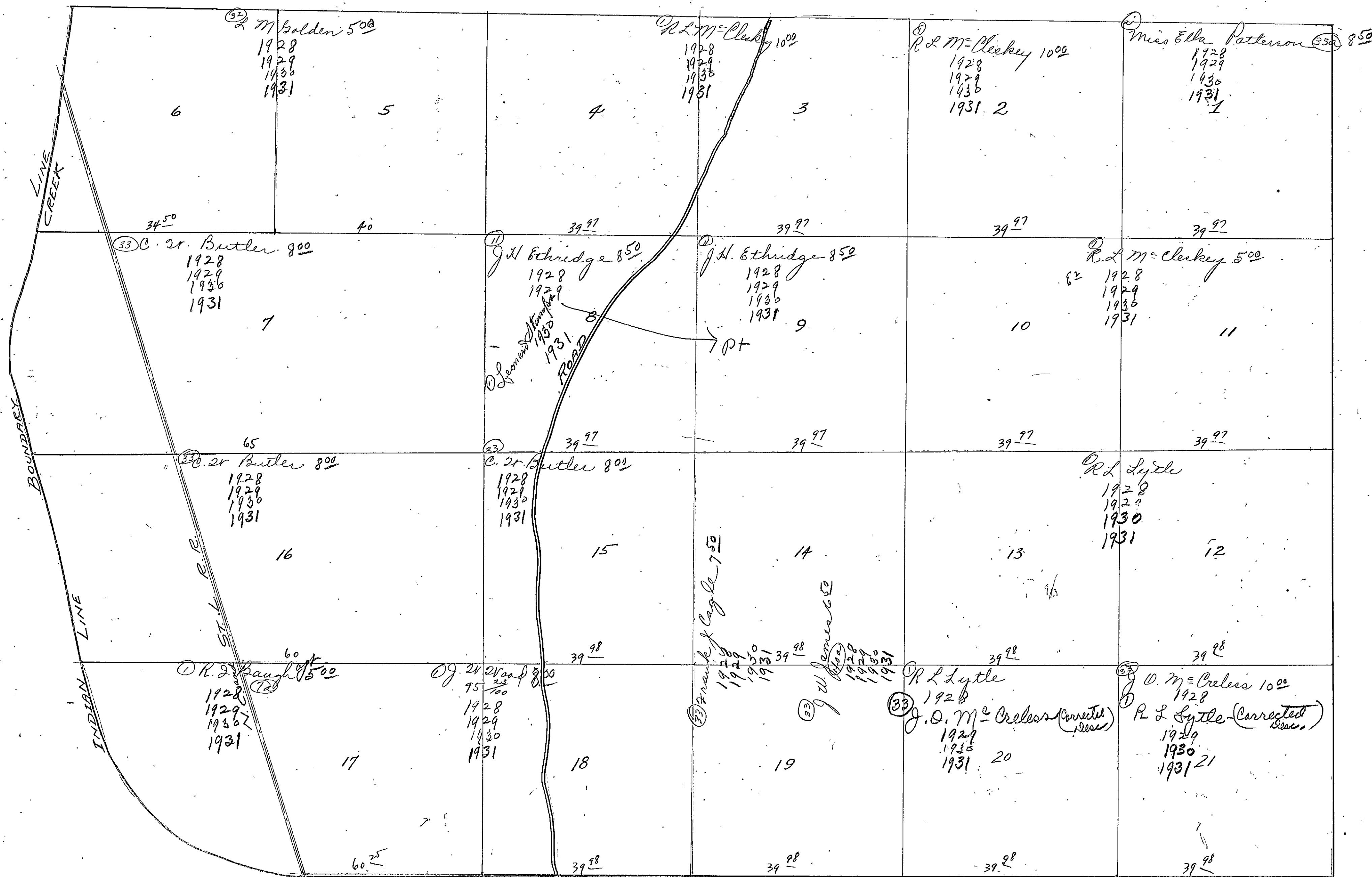

SECTION 5

TOWNSHIP 11

RANGE 5

Form 1-ST.C.—5842 MARSHALL & BRUCE CO., NASHVILLE

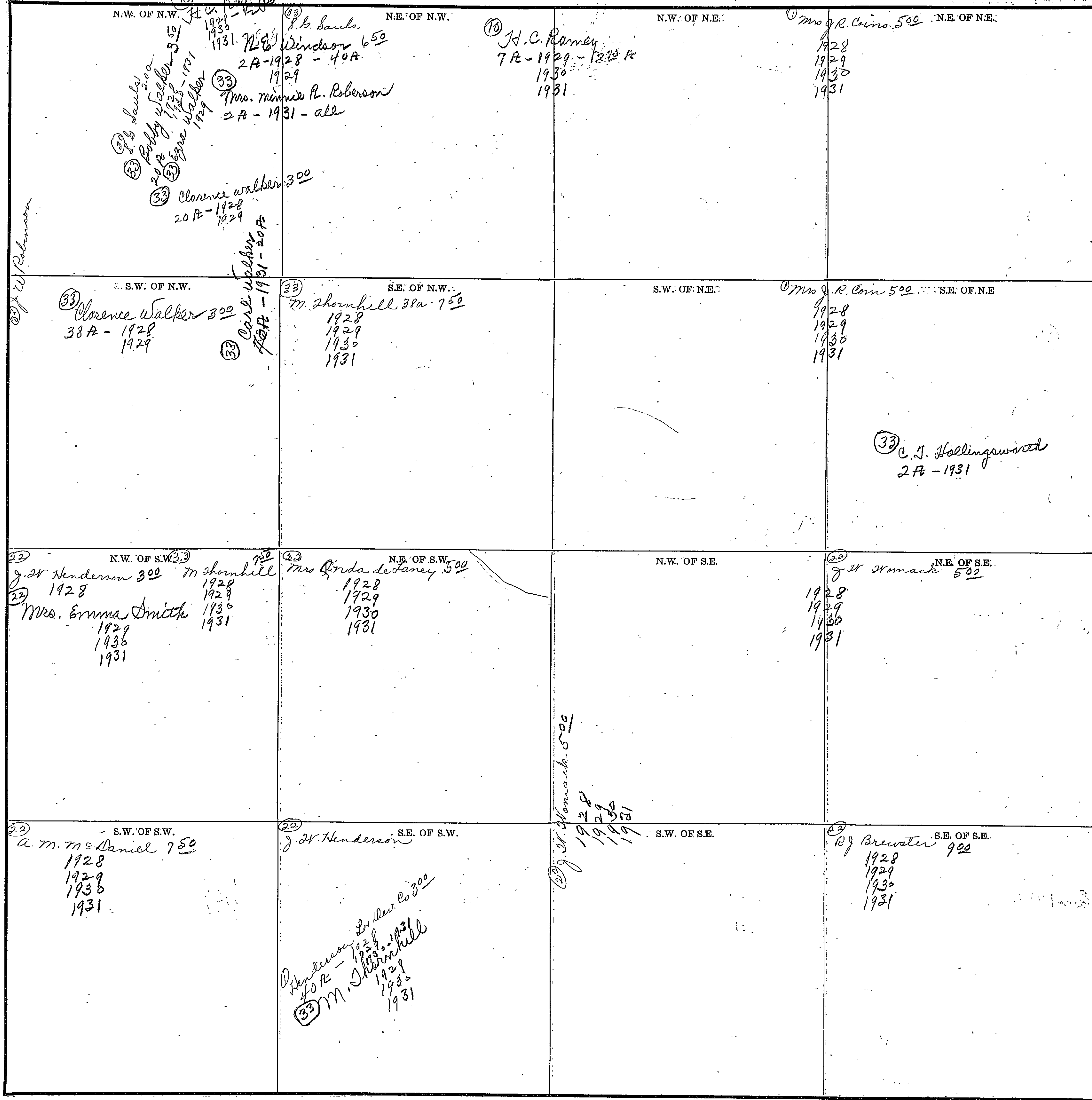

Scale - 300 Ft. = 1 inch

COUNTY

SECTION 6

TOWNSHIP 71

RANGE 5

Form 1-S.T.C.-58942 MARSHALL & BRUCE CO., MSHVILLE

<p>N.W. OF N.W.</p> <p>(33) Mrs L Hubbard 60 1928 1929 1930 1931</p> <p>(33) W. L. Hubbard 1931</p>	<p>N.E. OF N.W.</p> <p>(33) J. S. Maddy 50 1928 1929 1930 1931</p>	<p>N.W. OF N.E.</p>	<p>N.E. OF N.E.</p> <p>(32) J. A. Barrard (11) A. Hamby 750 1928 1929 1930 1931</p>
<p>S.W. OF N.W.</p> <p>(33) Mrs L Hubbard 60 1928 1929 1930 1931</p> <p>(33) W. L. Hubbard 1931</p>	<p>S.E. OF N.W.</p>	<p>S.W. OF N.E.</p> <p>(33) A. Barrard (11) A. Hamby 750 1928 1929 1930 1931</p>	<p>S.E. OF N.E.</p>
<p>N.W. OF S.W.</p> <p>(33) Lat Warren 450 1928 1929 1930 1931</p> <p>(33) R. Warren 1930 1931</p>	<p>N.E. OF S.W.</p> <p>(33) Carl Walker 1931</p> <p>(33) J. A. Walker 100 625 1928 1929 1930</p>	<p>N.W. OF S.E.</p>	<p>N.E. OF S.E.</p> <p>(32) J. A. Barrard (11) A. Hamby 750 1928 1929 1930 1931</p>
<p>S.W. OF S.W.</p> <p>(1) J. A. Cowan 60 cents 1928 1929 1930 Dec-1931</p>	<p>S.E. OF S.W.</p> <p>(1) Merchants & Farmers Bank (33) Bobby Walker 325 1928 1929 1930 1931</p>	<p>S.W. OF S.E.</p> <p>(33) Bobby Walker 250 1928 1929 20 ft - 1930 1931</p> <p>(33) Carl Walker 20 ft - 1930 1931</p>	<p>S.E. OF S.E.</p> <p>(32) A. Champion 400 1928 1929 1930 1931</p>

Scale-300 Ft.=1 Inch

COUNTY

SECTION 7

TOWNSHIP 11

RANGE 5

Form 1-S.T.G.—58842 MARSHALL & BRUCE CO., HARRISVILLE

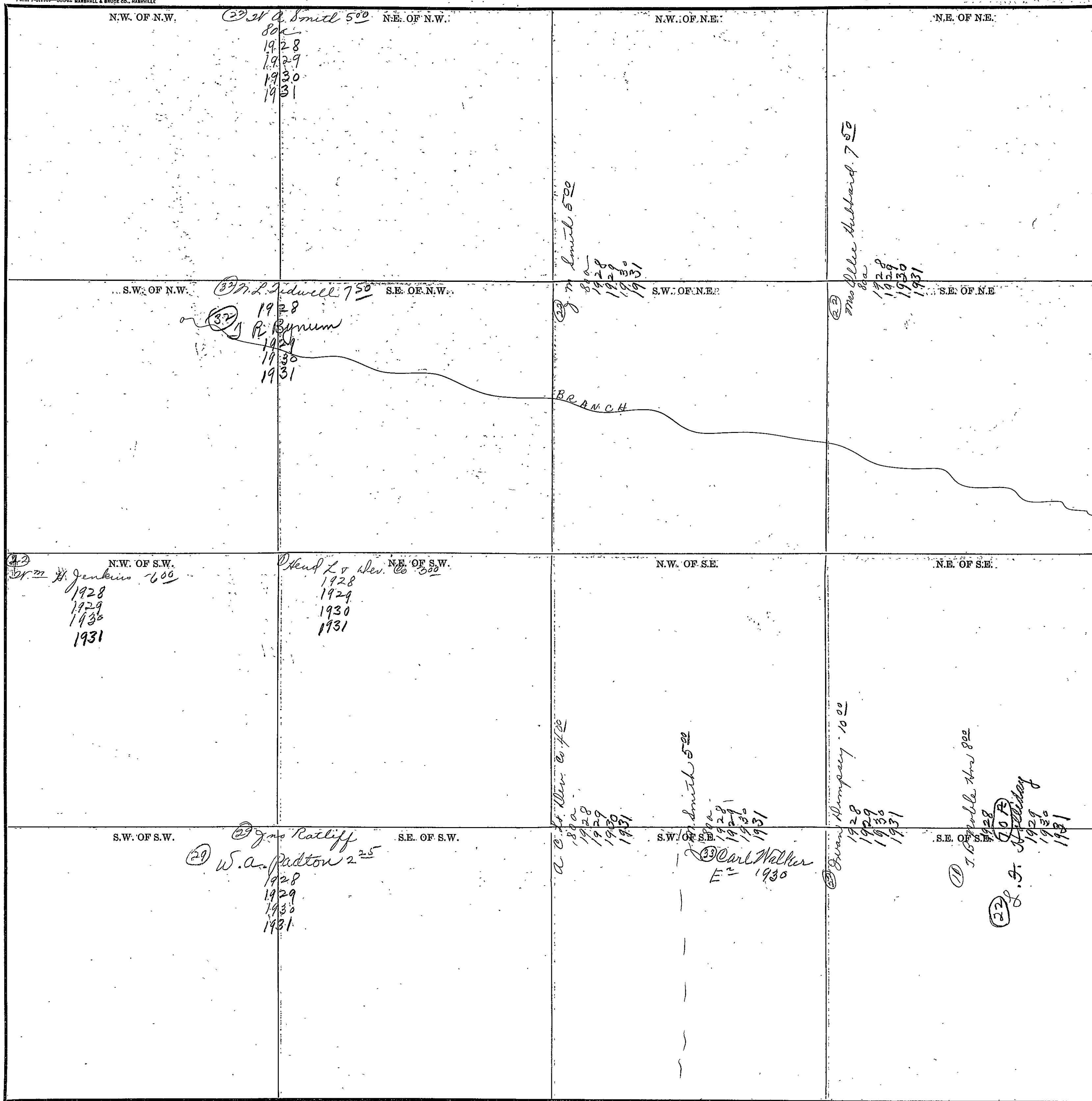

Scale—300' Ft.—1 inch

COUNTY _____

198.

SECTION 8

TOWNSHIP 11

RANGE 5

Form 1-S.T.C.—58842 WAREHALL & BRUCE CO., NASHVILLE

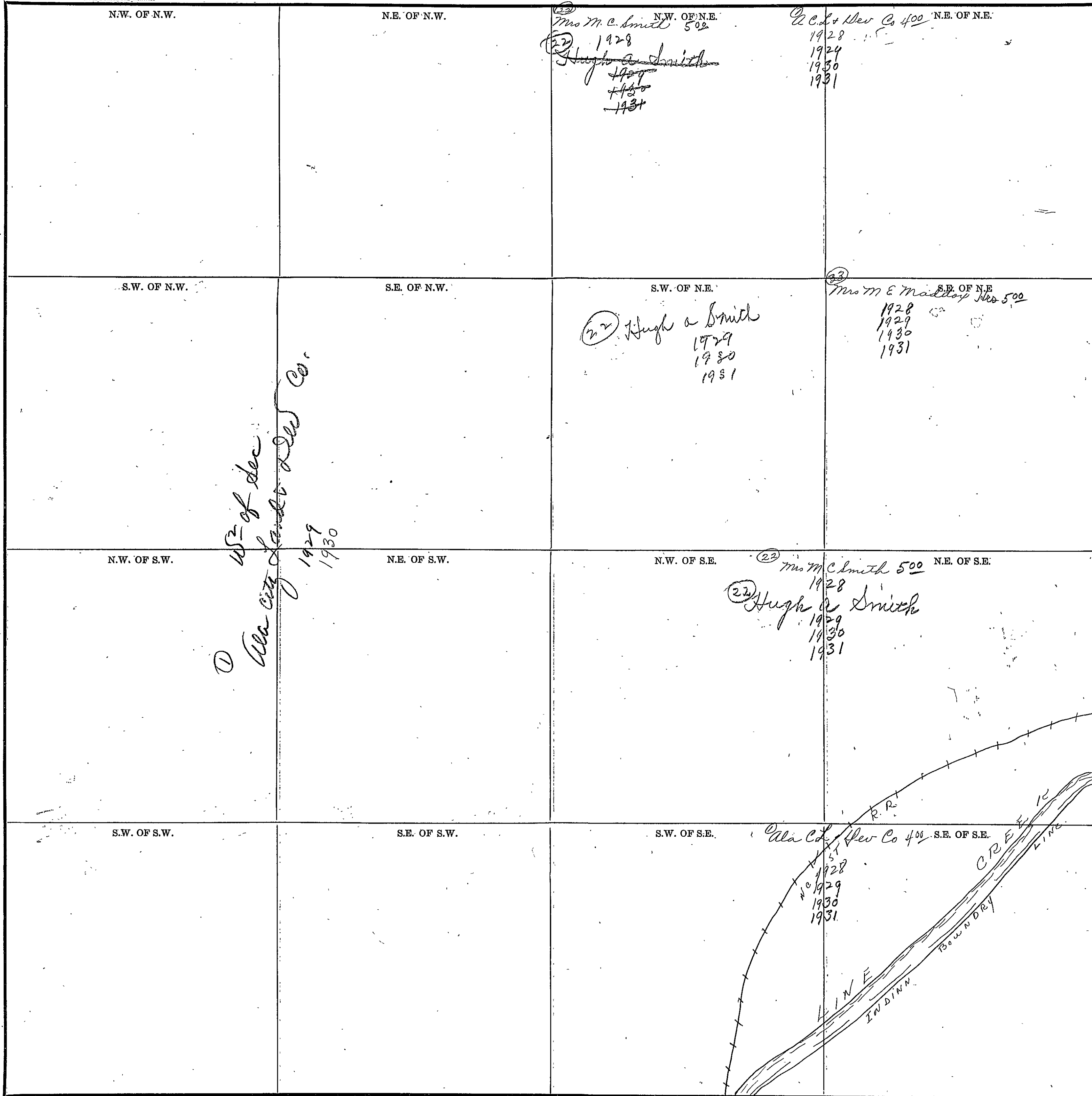

Scale—300' Ft.=1 Inch

COUNTY _____

SEC 9 - TP-11 - R-5-E

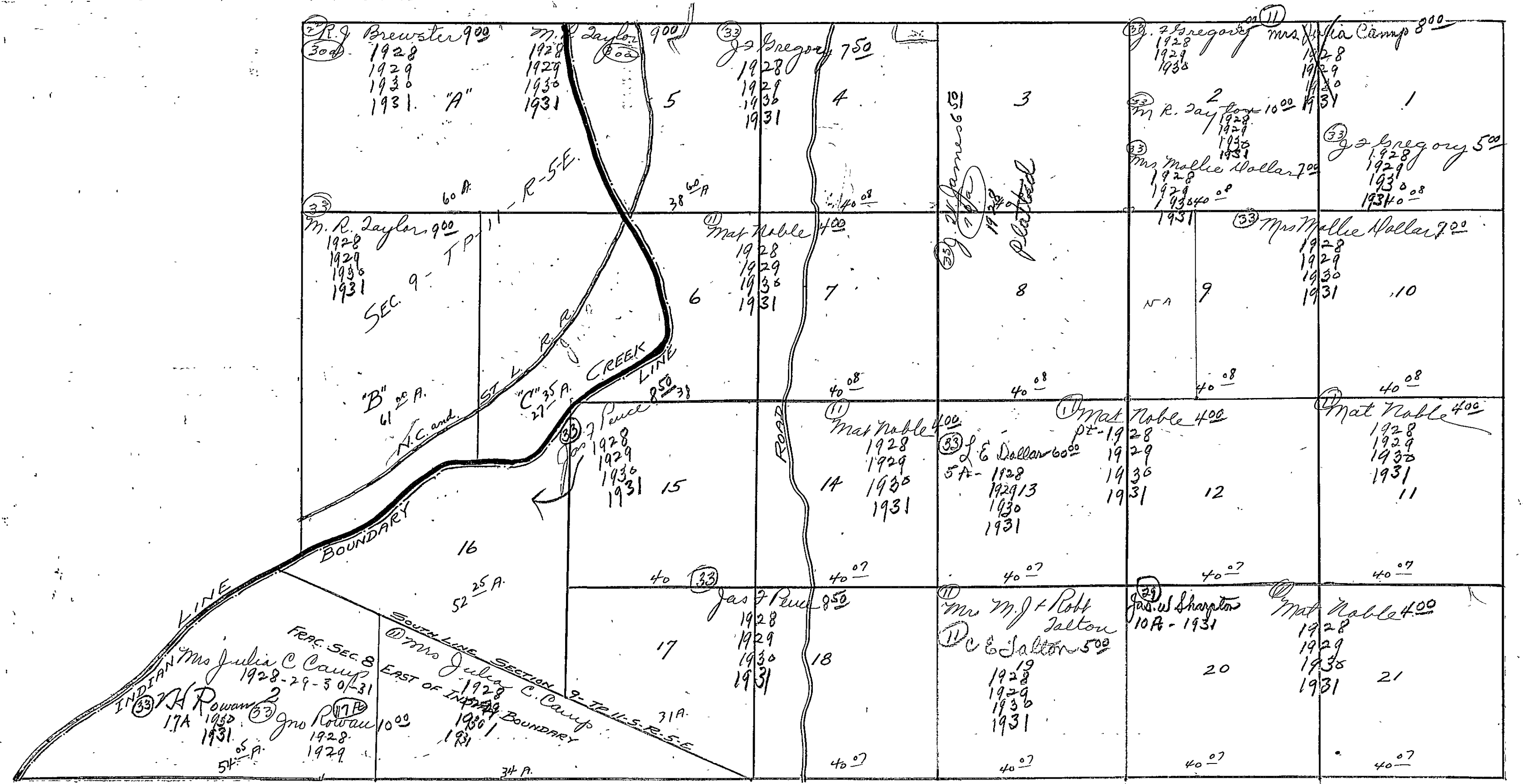

SECTION 10

TOWNSHIP 11

RANGE 5

Form 1-S.T.C.—58842 MARSHALL & BRUCE CO., HANNOVERVILLE

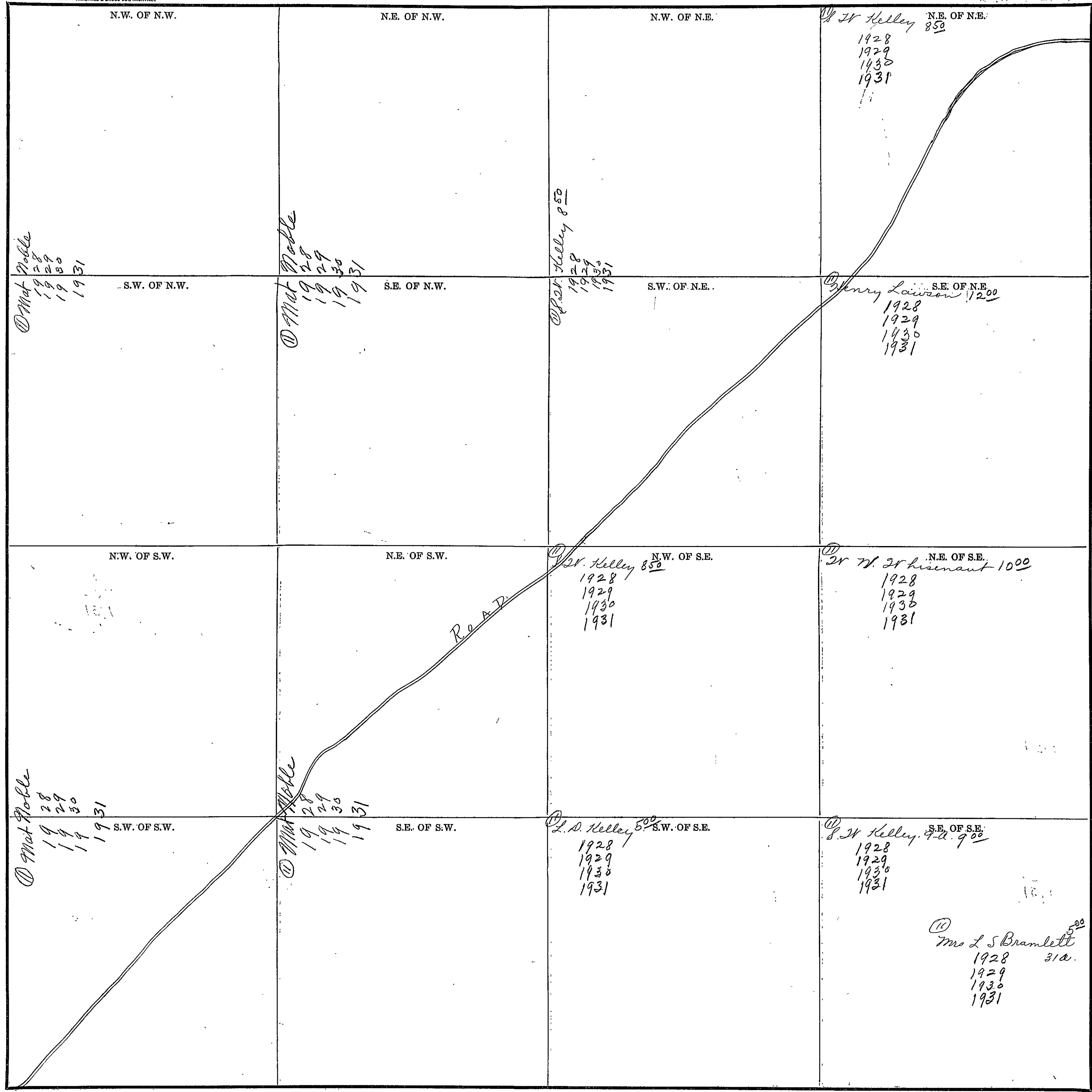

Scale—300. Ft.=1 inch

COUNTY _____

SECTION 11

TOWNSHIP 11

RANGE 5

Form 1-S.T.C. 58842 MARSHALL & BRUCE CO., MARSHVILLE

<p>N.W. OF N.W.</p> <p>① S. W. Kelley 500 1928 1929 1930 1931</p>	<p>N.E. OF N.W.</p> <p>② C. H. Rogers 2a 1928 ③ B. Kelley all - 1929 - 1/2 A 1930 1931</p>	<p>N.W. OF N.E.</p> <p>④ S. W. Kelley 500 1928 1929 1930 1931</p>	<p>N.E. OF N.E.</p> <p>⑤ S. W. Kelley 500 1928 1929 1930 1931</p>
<p>S.W. OF N.W.</p> <p>⑥ C. A. Echols 1000 1928 1929 ⑦ Oscar Whitt 1930 1931</p>	<p>S.E. OF N.W.</p> <p>⑧ C. H. Rogers 10a 1928</p> <p>⑨ Sam Starks 700 1928 1929 1930 1931</p>	<p>S.W. OF N.E.</p> <p>⑩ W. Stewart 500 1928 ⑪ M. Wallace Whitt 1929 1930 1931</p>	<p>S.E. OF N.E.</p> <p>⑫ S. W. Kelley 500 1928 1929 1930 1931</p>
<p>N.W. OF S.W.</p> <p>⑬ S. W. Stewart 300 1928 1929 1930 1931</p> <p>⑭ C. A. Echols 1000 1928 1929 ⑮ Oscar Whitt 1930 1931</p>	<p>N.E. OF S.W.</p> <p>⑯ Hind L & Dev Co 300 1928 1929 1930 1931</p> <p>⑰ Miller Starks 425 1928 1929 1930 1931</p>	<p>N.W. OF S.E.</p> <p>⑱ W. Stewart 500 1928 1929 1930 1931</p>	<p>N.E. OF S.E.</p> <p>⑲ Walter Saxon 1928 1929</p> <p>⑳ Otis Copeland 1930 1931</p>
<p>S.W. OF S.W.</p> <p>㉑ C. E. Dalton 700 1928 1929 1930 1931</p>	<p>S.E. OF S.W.</p> <p>㉒ C. E. Dalton 700 1928 1929 1930 1931</p> <p>㉓ Hind L & Dev Co 300 1928 1929 1930 1931</p> <p>㉔ Barney McClendon 800 1928 1929 1930 1931</p>	<p>S.W. OF S.E.</p> <p>㉕ Barney McClendon 800 1928 1929 1930 1931</p>	<p>S.E. OF S.E.</p> <p>㉖ Hind L & Dev Co 300 1928 1929 1930 1931</p> <p>㉗ Walter Saxon 850 1928 1929</p> <p>㉘ Otis Copeland 1930 1931</p>

Scale-300 Ft.=1 Inch

COUNTY

SECTION 12

TOWNSHIP 11

RANGE 5

Form 1-S.T.C.—58342 MARSHALL & BRUCE CO., NASHVILLE

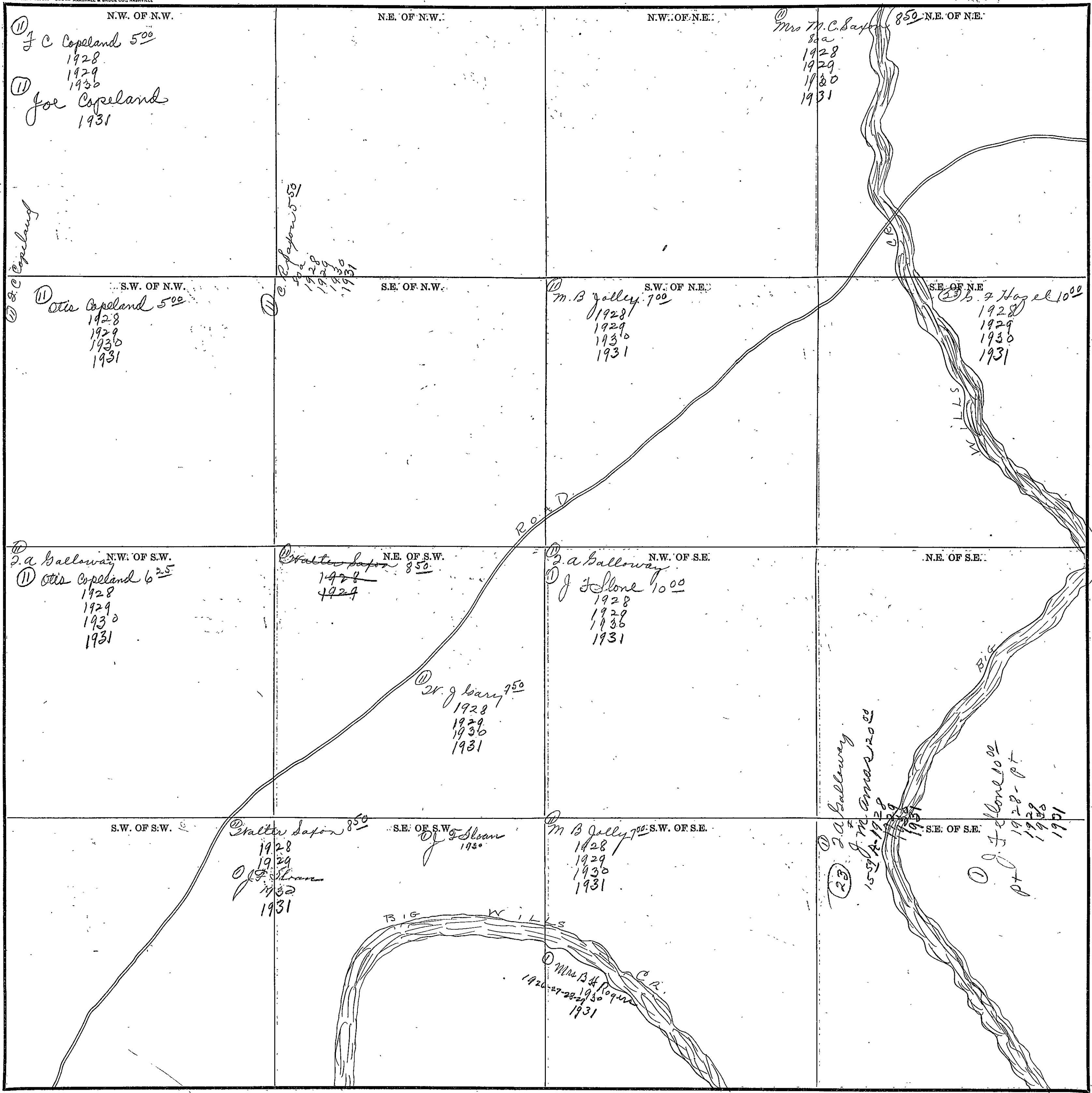

COUNTY _____

Scale—300 Ft.=1 inch

SECTION 13

TOWNSHIP 11

RANGE 5

Form 1-S.T.C.—58842 MARSHALL & BRUCE CO., NASHVILLE

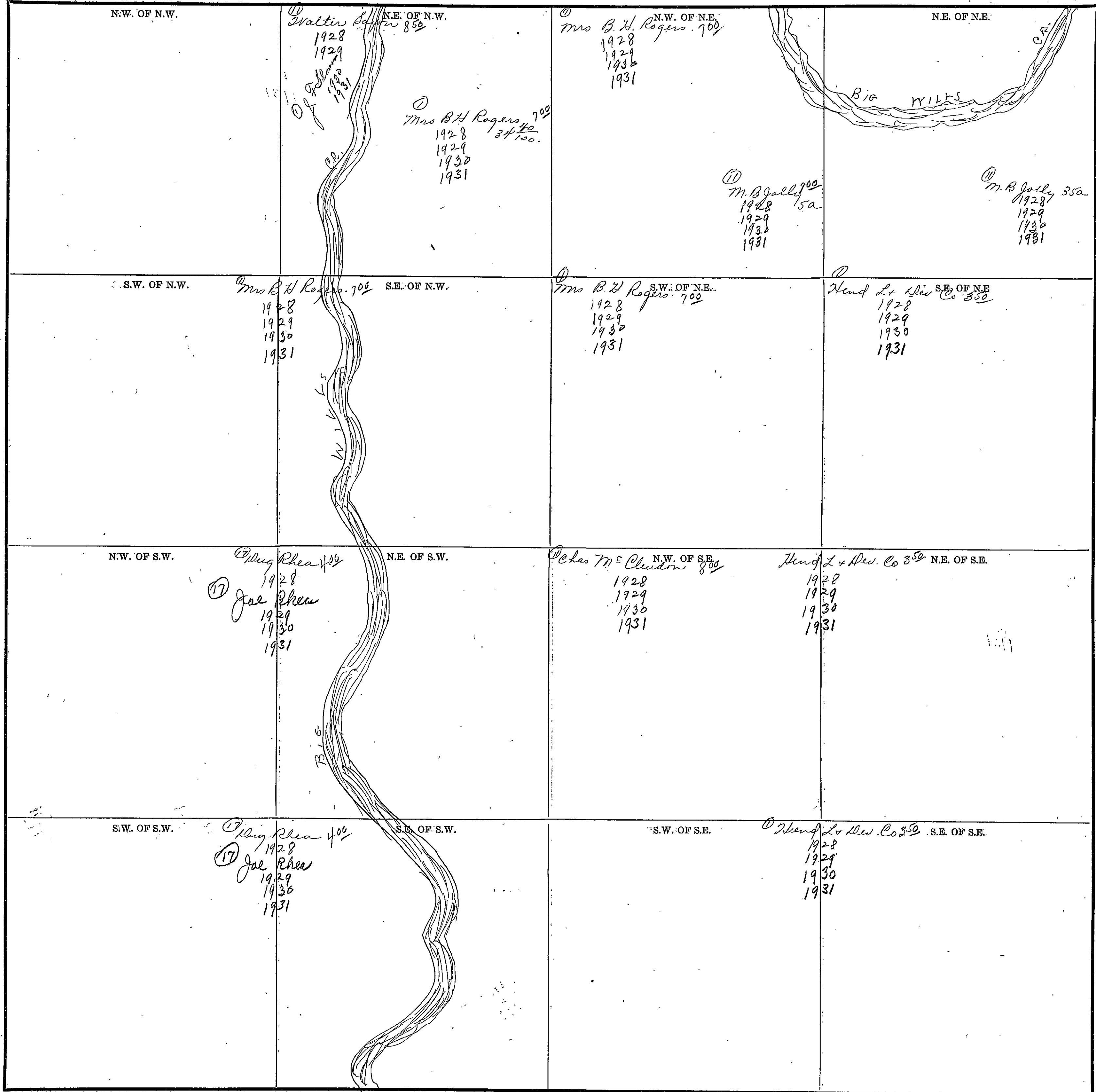

Scale—300 Ft.=1 Inch

COUNTY _____

SECTION 14

TOWNSHIP 11

RANGE 5

204

Form T-S.T.C.—58342 MARSHALL & BRUCE CO., NASHVILLE

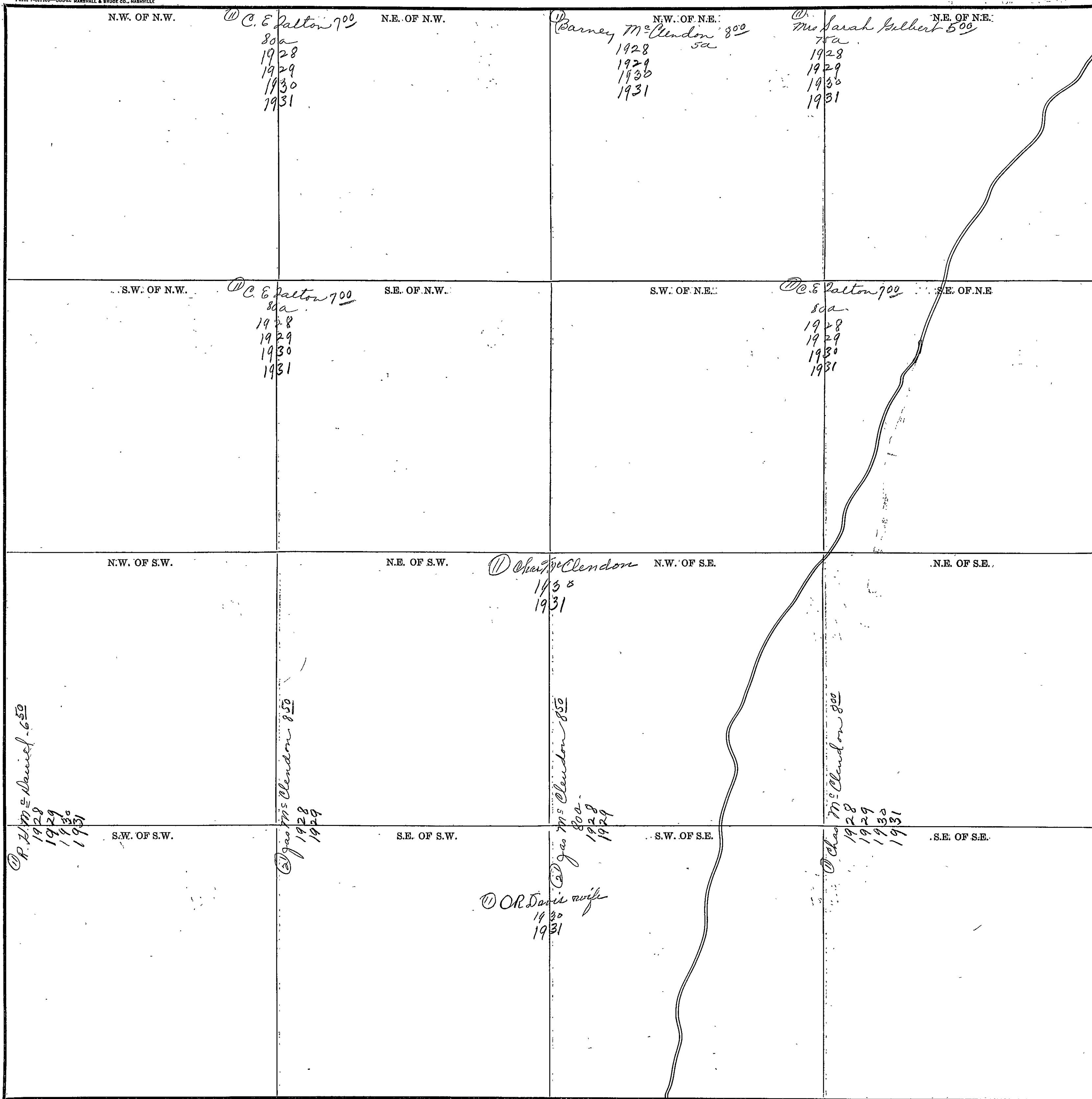

COUNTY _____

Scale—300 Ft.=1 inch

FORM 11

SECTION 75

TOWNSHIP 11

RANGE 5

Form 1-S.T.C.—58842 MARSHALL & BRUCE CO., NASHVILLE

<p>① Mrs. Jane Kelly N.W. OF N.W. 500 1928 1929 1930 1931</p>	<p>① Mrs. Jack Shillett N.E. OF N.W. 750 1928 1929 1930 1931</p>	<p>① Mrs. Noble N.W. OF N.E. 400 1928 1929 1930 1931</p>	<p>① S. W. Kelly N.E. OF N.E. 800 1928 1929 1930 1931</p>
<p>① Mrs. Noble S.W. OF N.W. 400 1928 1929 1930 1931</p>	<p>① S. W. Kelly S.E. OF N.W. 500 1928 1929 1930 1931</p>	<p>S.W. OF N.E.</p>	<p>① Mrs. Noble S.E. OF N.E. 400 1928 1929 1930 1931</p>
<p>N.W. OF S.W.</p>	<p>① Mrs. Noble N.E. OF S.W. 1928 1929 1930 1931</p>	<p>① S. W. Kelly N.W. OF S.E. 500 1928 1929 1930 1931</p>	<p>① Mrs. Noble N.E. OF S.E. 400 1928 1929 1930 1931</p>
<p>S.W. OF S.W.</p>	<p>① Mrs. Noble S.E. OF S.W. 1928 1929 1930 1931</p>	<p>① S. W. Kelly S.W. OF S.E. 500 1928 1929 1930 1931</p>	<p>① R. H. McDaniel S.E. OF S.E. 650 1928 1929 1930 1931</p>

Scale—300 Ft.=1 Inch

COUNTY _____

SECTION 16

TOWNSHIP 11

RANGE 5

Form T-S.T.C.—58342 MARSHALL & BRUCE CO., NASHVILLE

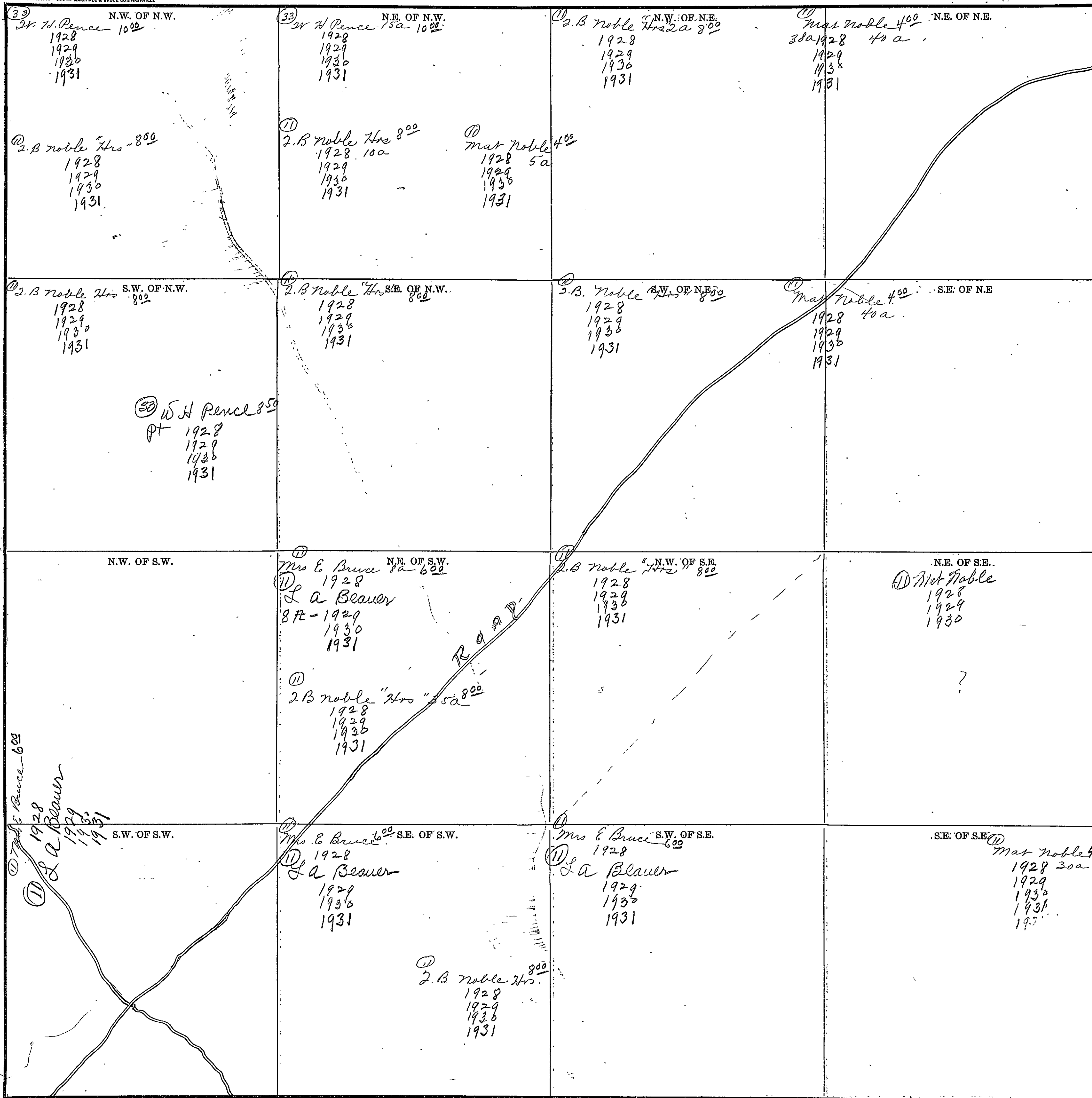

Scale—300 Ft.—1 inch

COUNTY

SEC. 17 - TP - 11 - S - R - 5 - E

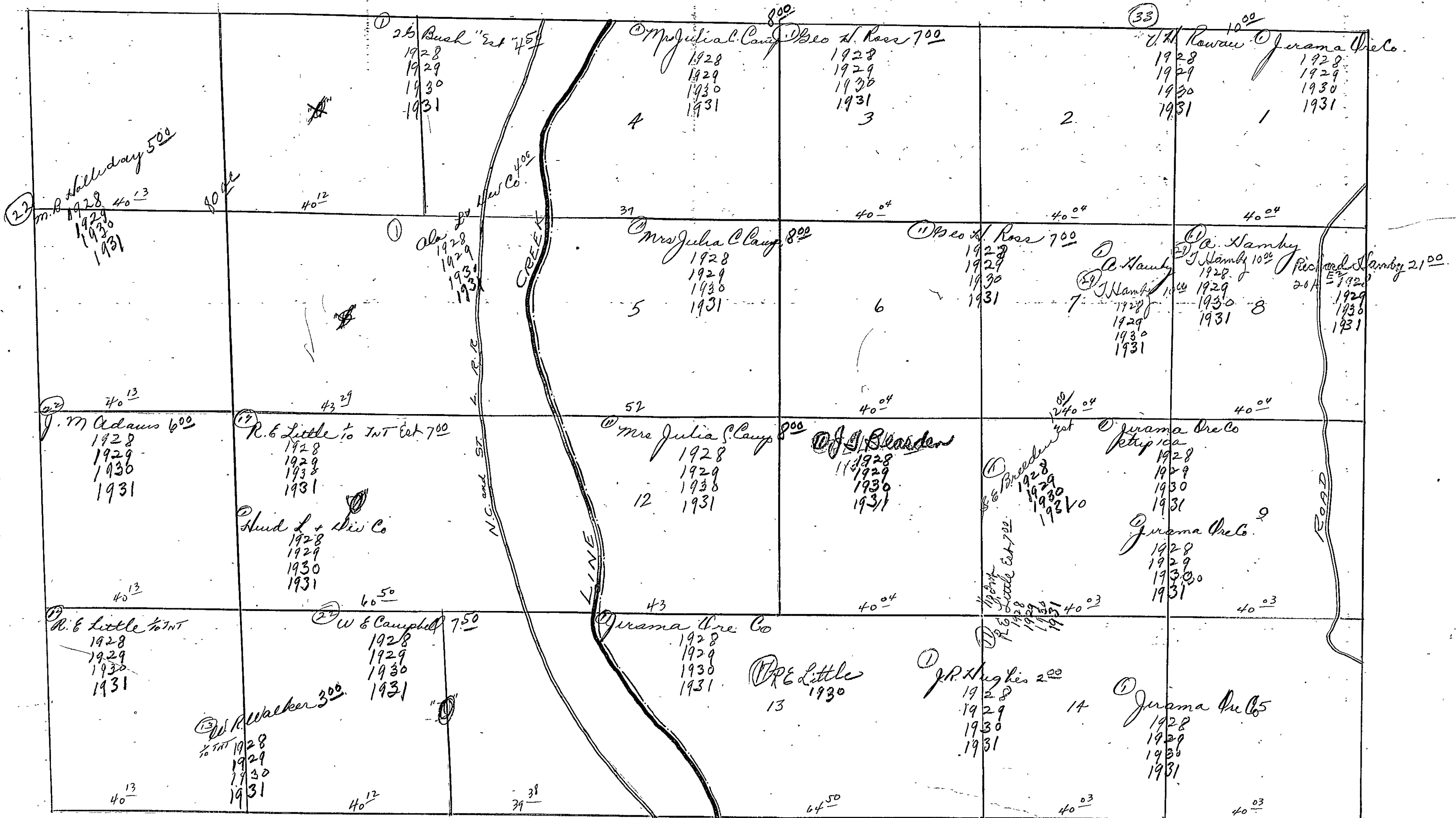

SECTION 18

TOWNSHIP 11

RANGE 5

Form 1-S.T.C.—58842 MARSHALL & BRUCE CO., HANVILLE

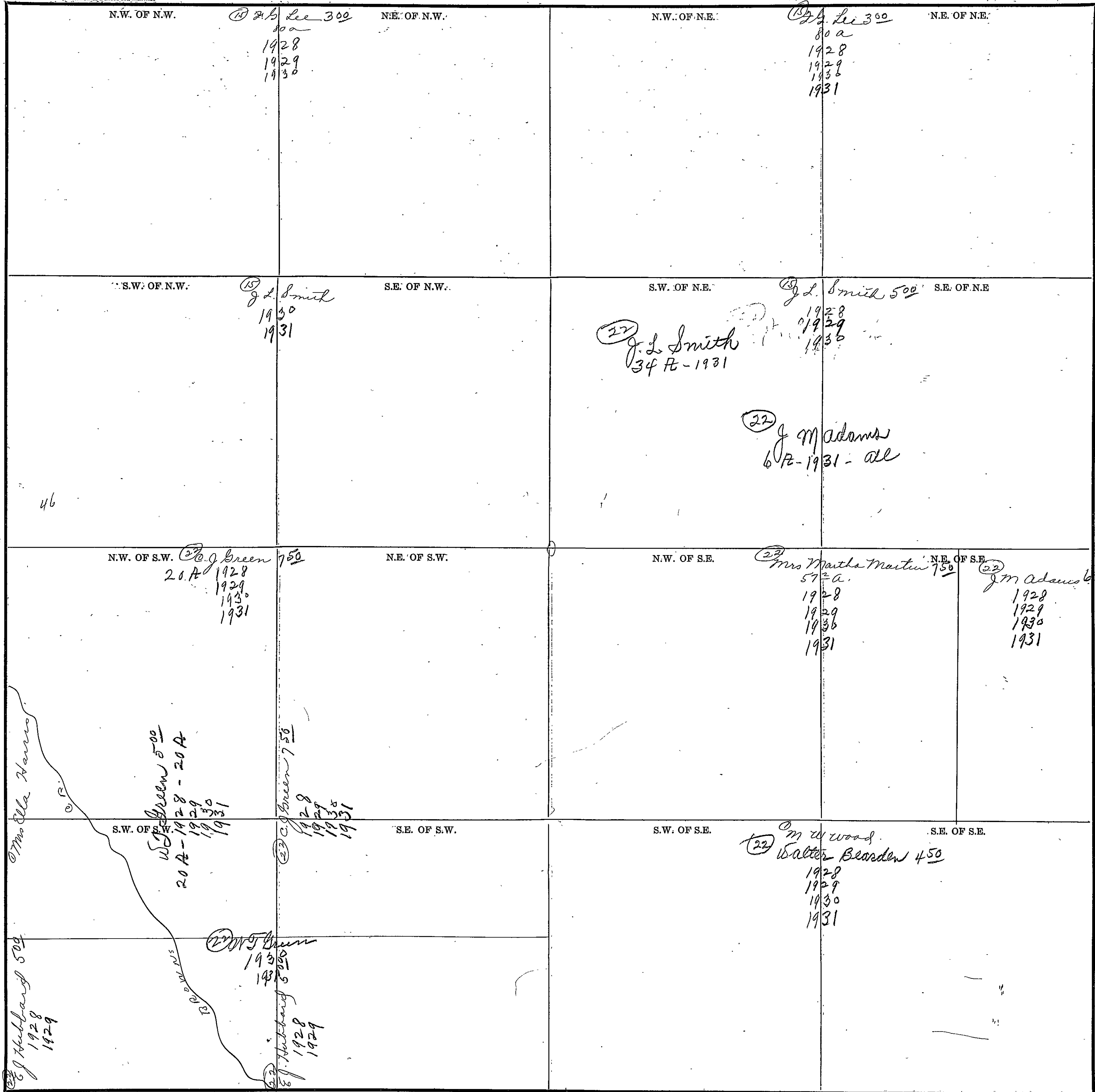

COUNTY _____

Scale—300 Ft.=1 Inch

SECTION 19

TOWNSHIP 11

RANGE 5

Form 1-S.T.C.—58942 MARSHALL & BRUCE CO., HARRISVILLE

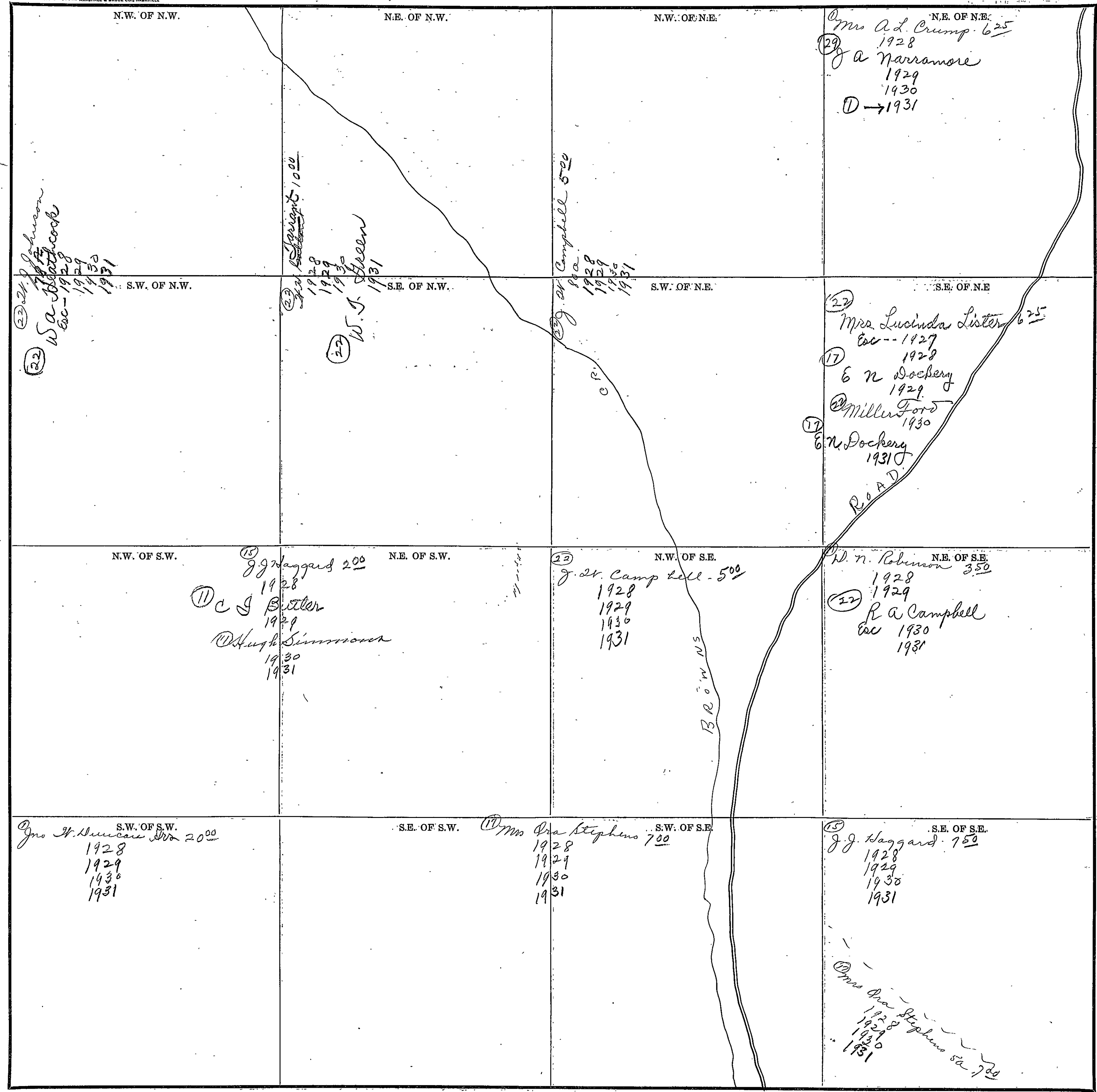

Scale—300 Ft.=1 inch

COUNTY _____

SEC 20 - TP-11-S-R-5-E

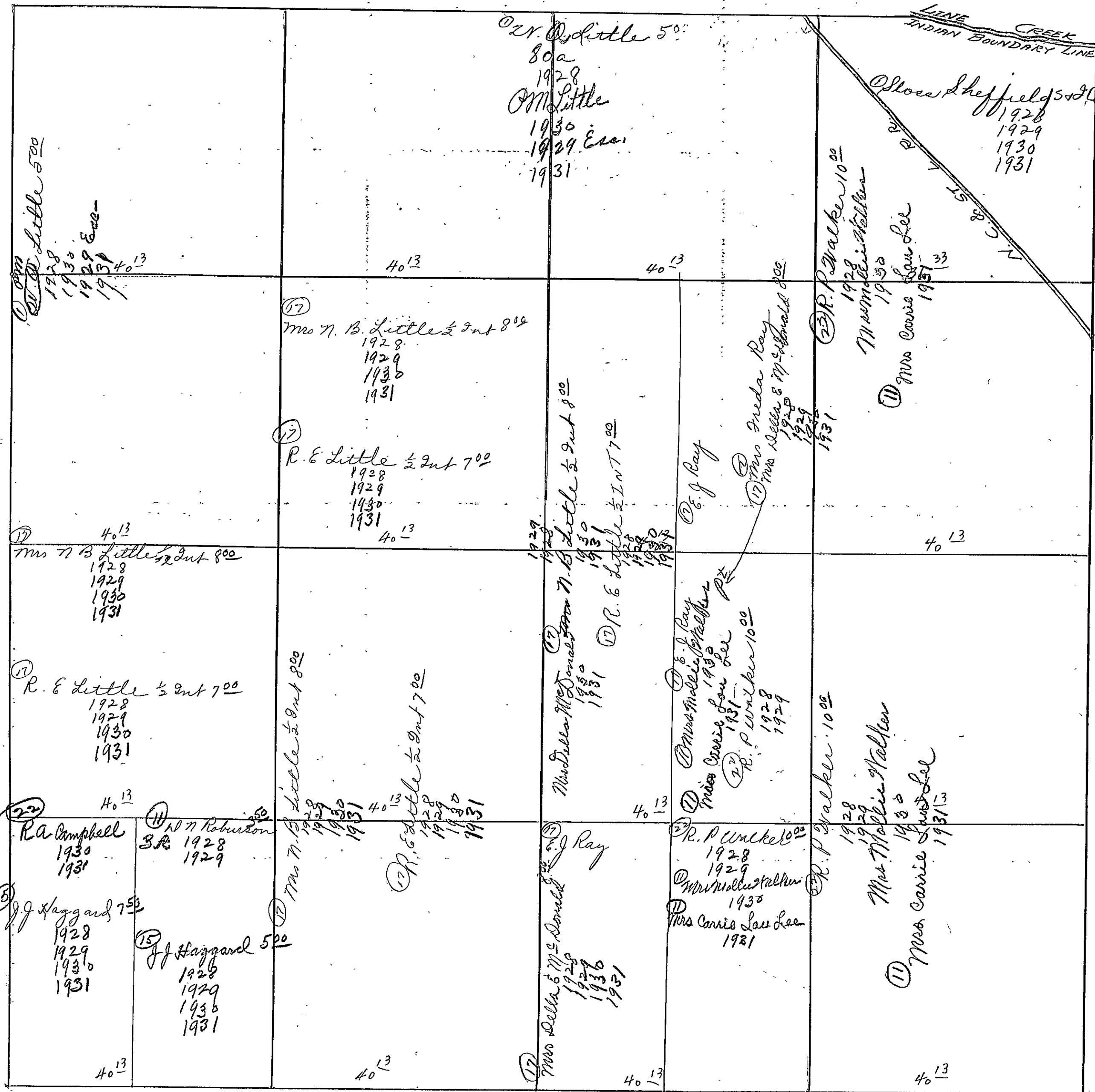

SEC 21 - TP. 11 - S - R - 5 - E.

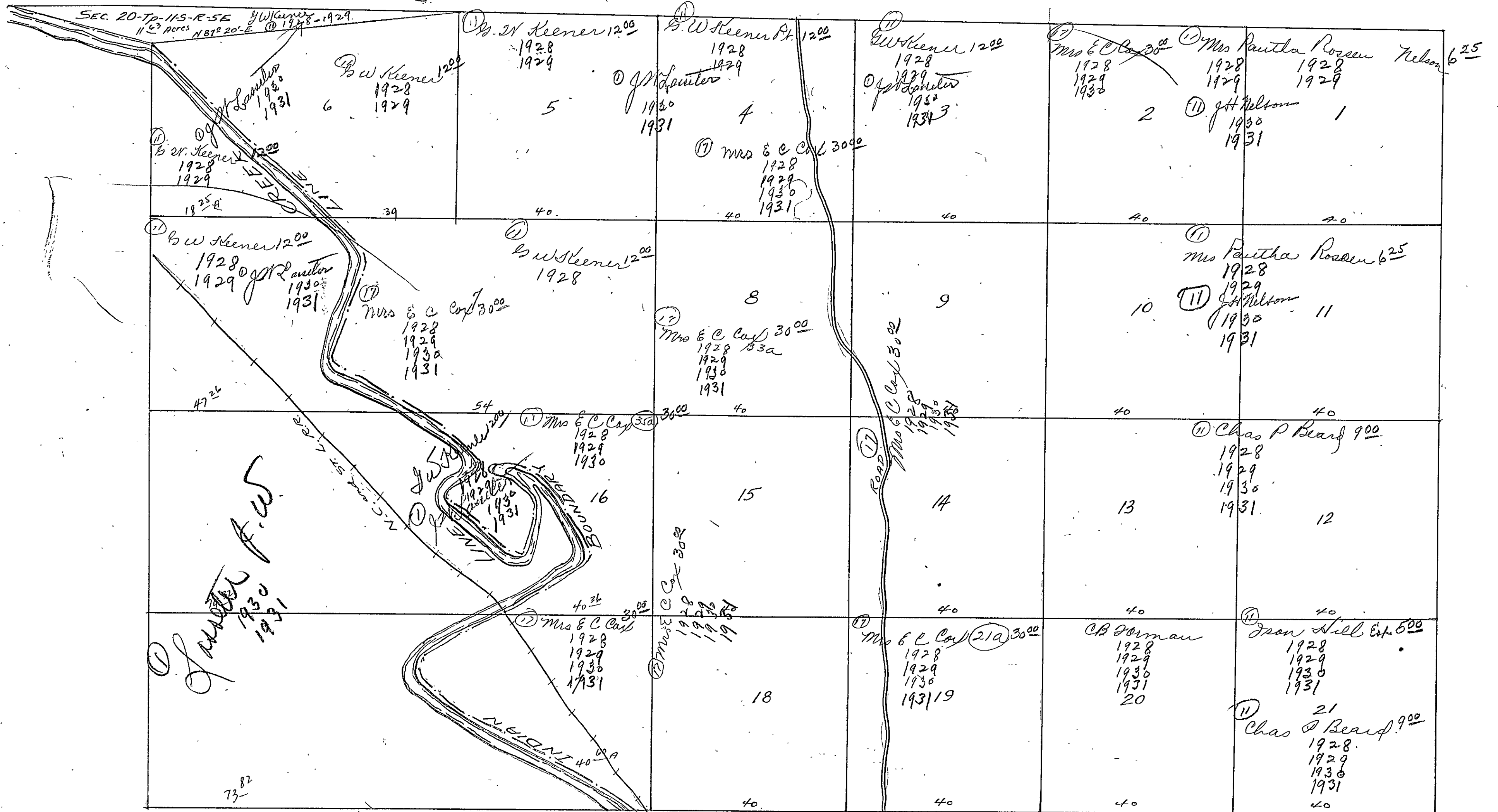

SECTION 22

TOWNSHIP 11

RANGE 5

Form 1-S.T.C.—58342 MARSHALL & BRUCE CO., NASHVILLE

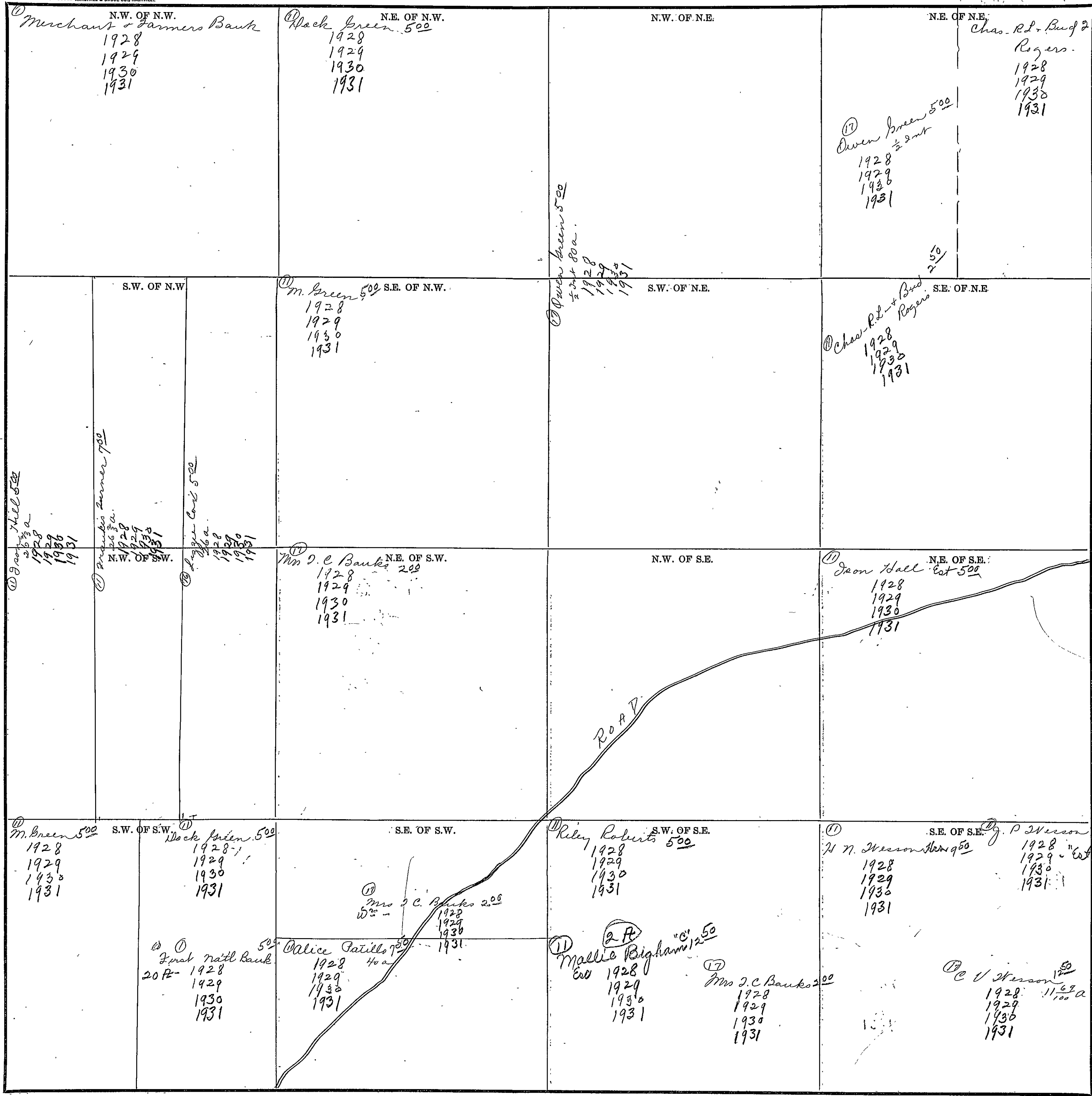

Scale—300 Ft.=1 inch

COUNTY _____

SECTION 23

TOWNSHIP 11

RANGE 5

Form 1-S.T.C.-58842 MARSHALL & BRUCE CO., MARIETTA

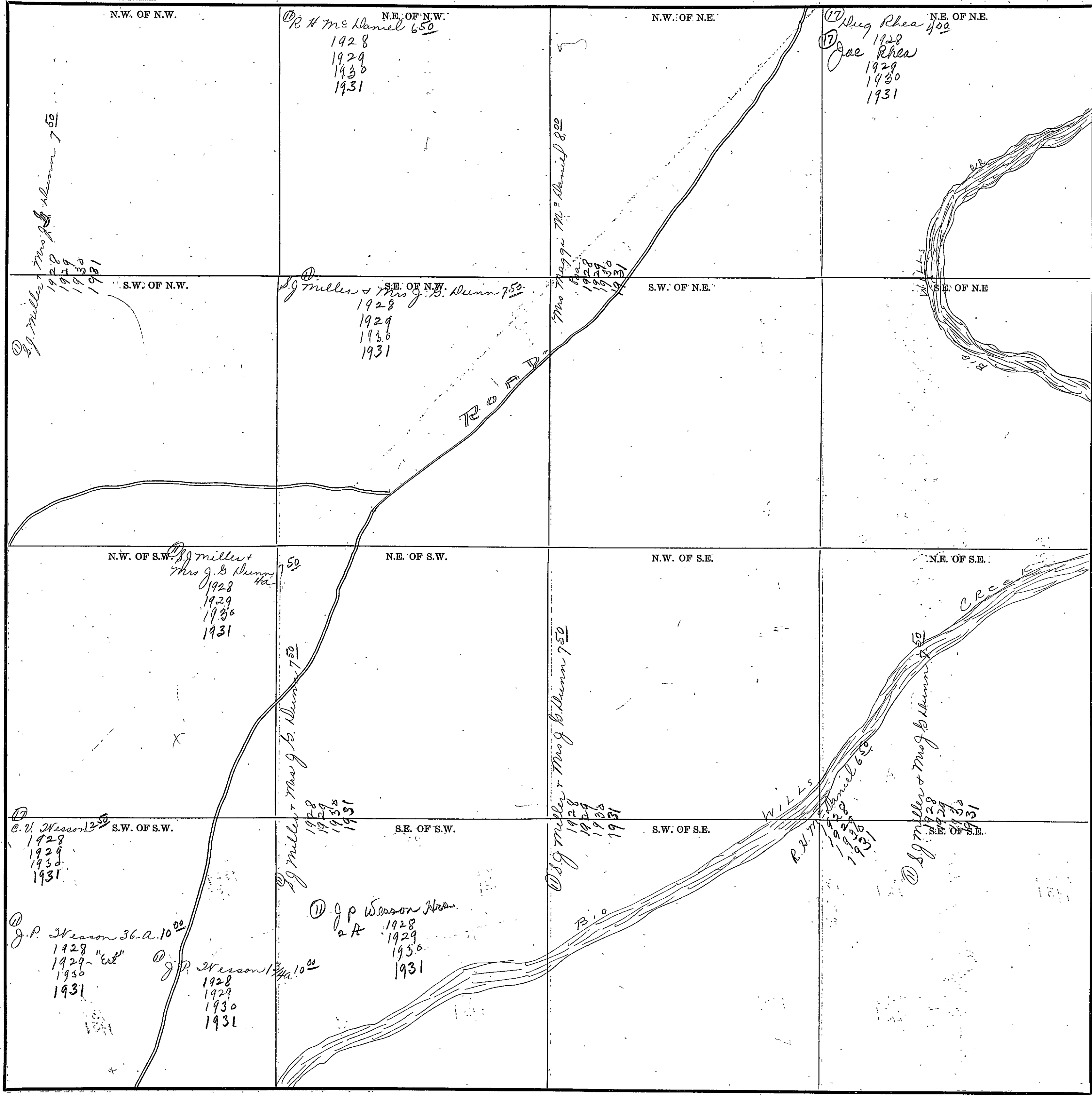

COUNTY

Scale-300 Ft.=1 inch

SECTION 24

TOWNSHIP 11

RANGE 5

Form 1-S.T.C.—58342 MARSHALL & BRUCE CO., NASHVILLE

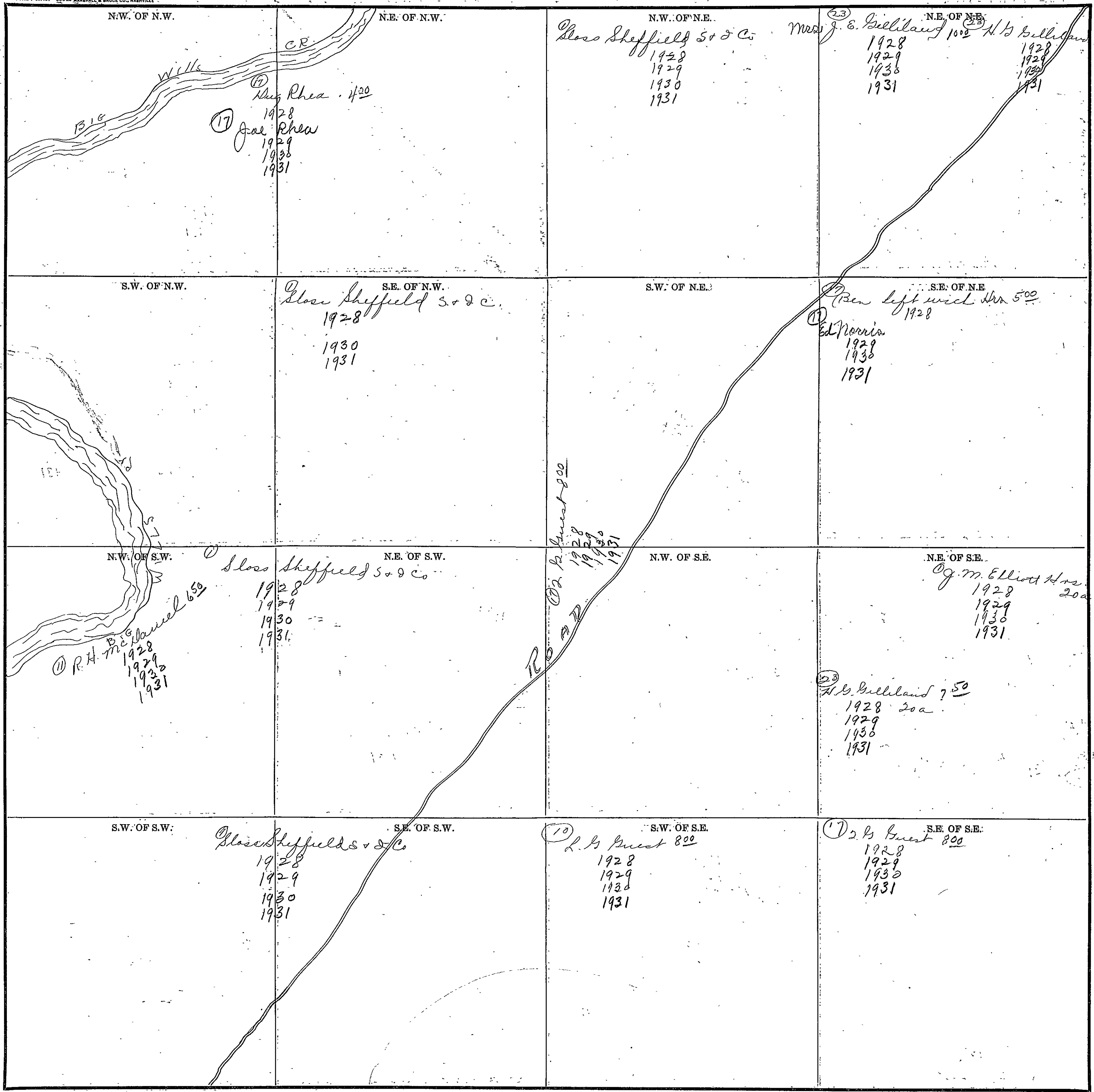

Scale—300 Ft.—1 Inch

COUNTY _____

SECTION 25

TOWNSHIP 11

RANGE 5

Form 1-S.T.C.-58842 MARSHALL & BRUCE CO., HARRISVILLE

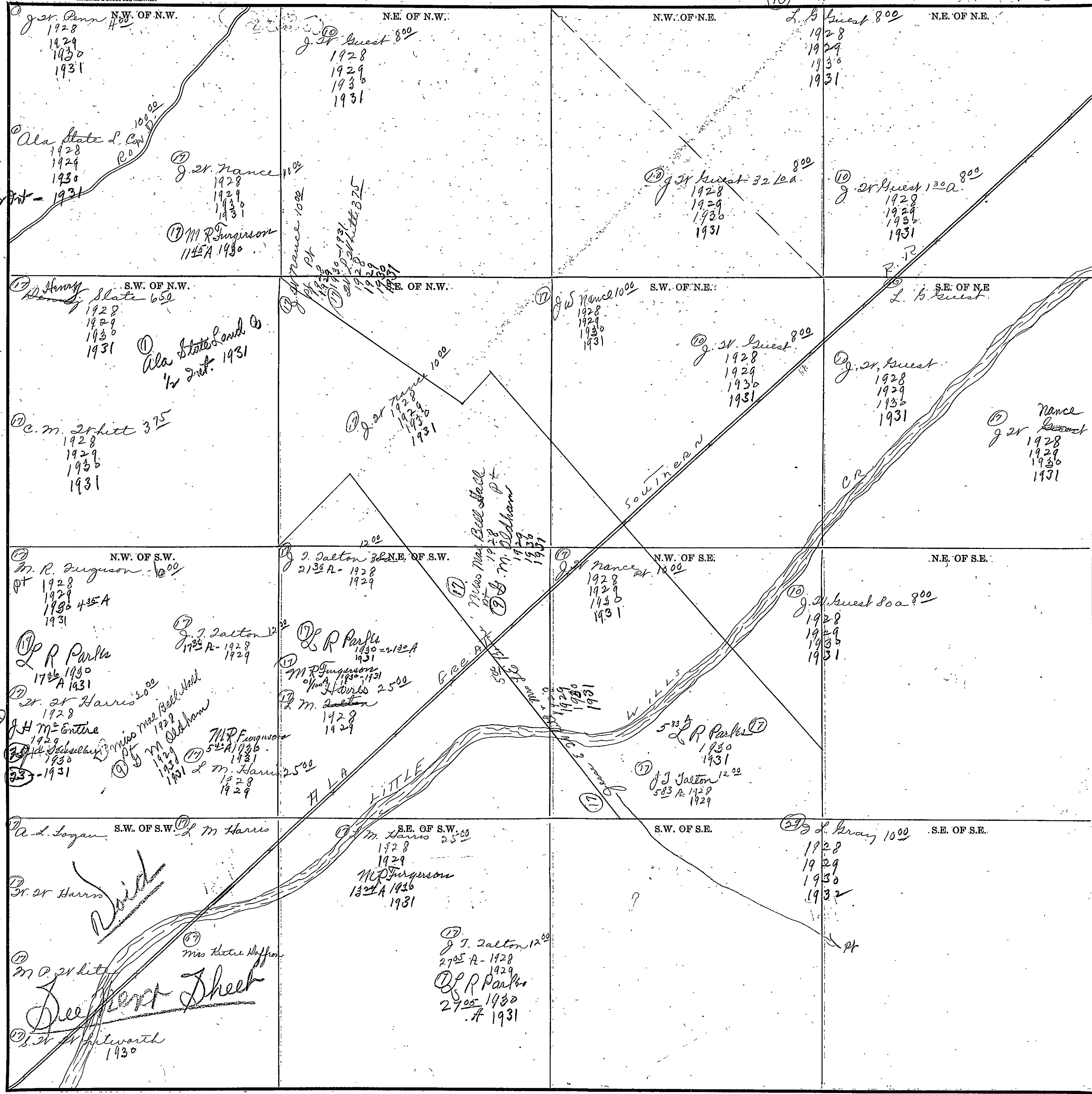

COUNTY

Scale-300' Ft.=1 inch

SECTION 25

TOWNSHIP 11

RANGE 5

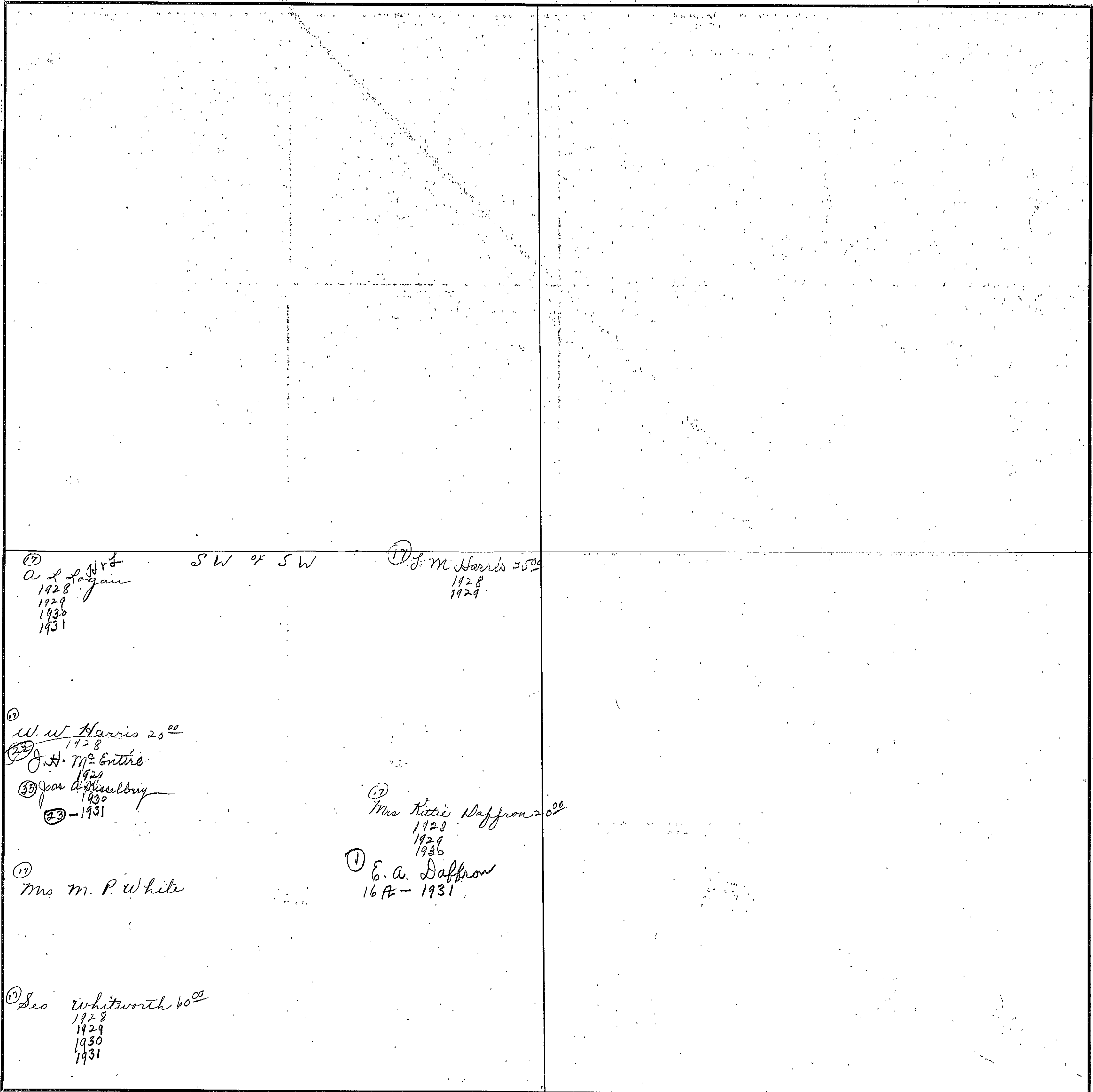

Scale—300 Ft.=1 Inch

COUNTY _____

SECTION 26

TOWNSHIP 11

RANGE 5

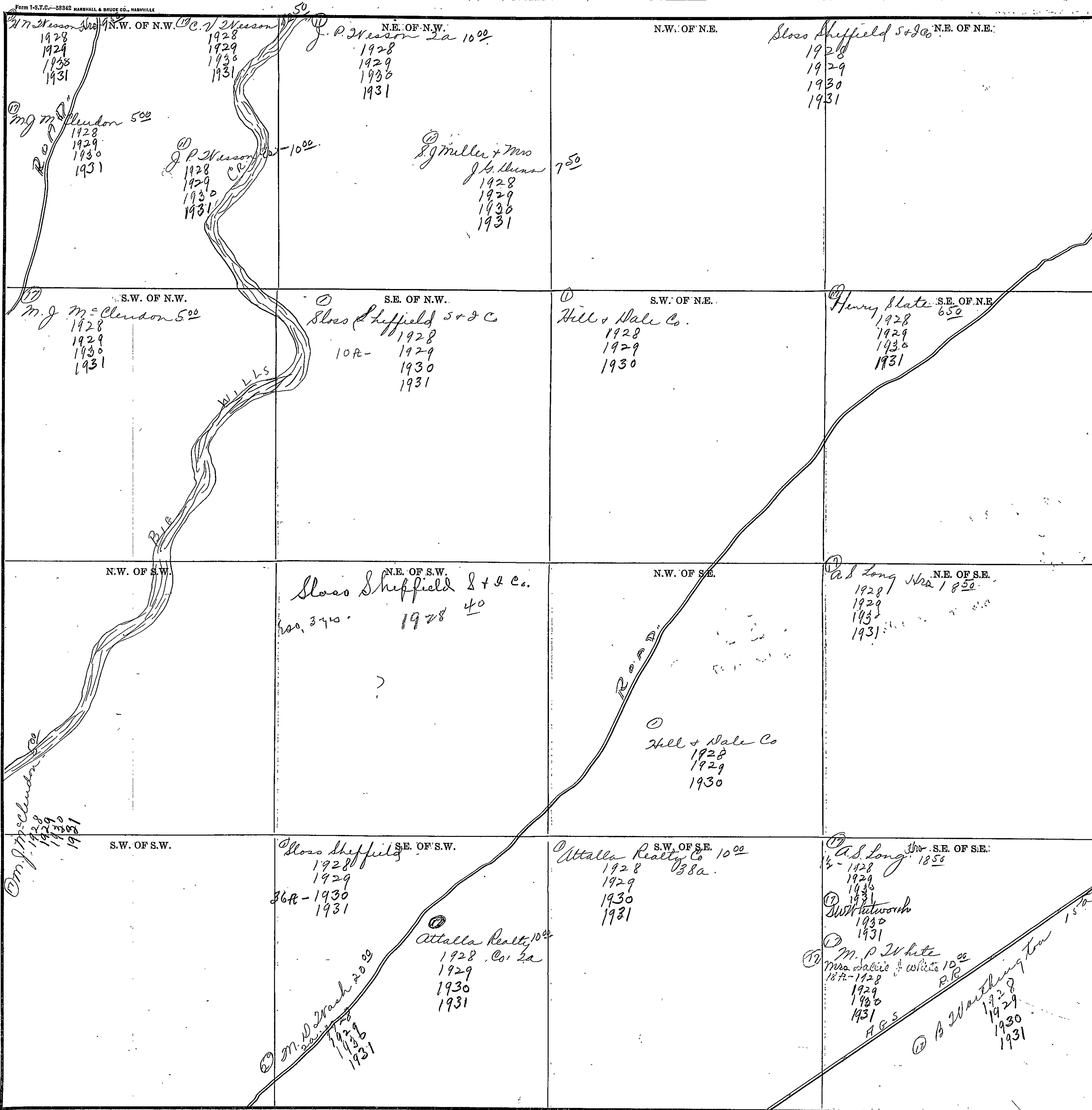

Scale-300 Ft.=1-inch

COUNTY

SECTION 29

TOWNSHIP 11

RANGE 5

Form 1-S.T.C.—58342 MARSHALL & BRUCE CO., WASHVILLE

<p>(13) J. J. Haggard 750 N.W. OF N.W. 1928 1929 1930 1931</p>	<p>(14) W. M. Robinson 400 N.E. OF N.W. (15) J. J. Haggard 500 1928 1929 1930 1931 J. J. Astin 625 1928 1929 1930 1931</p>	<p>(17) E. J. Ray N.W. OF N.E. Mrs. Della E. McArnold 800 1928 1929 1930 1931 R. P. Walker 1000 1928 1929 1930 (11) Mrs. Carrie Ann Lee E2 - 1931 - all</p>	<p>(22) R. P. Walker 1000 N.E. OF N.E. 1928 1929 1930 Mrs. Mollie Walker 1930</p>
<p>J. J. Haggard 750 S.W. OF N.W. 1928 1929 1930</p>	<p>J. J. Astin 625 S.E. OF N.W. 1928 1929 1930 1931</p>	<p>S.W. OF N.E. J. J. Astin 625 1928 1929 1930 1931</p>	<p>S.E. OF N.E.</p>
<p>N.W. OF S.W.</p>	<p>N.E. OF S.W. ?</p>	<p>N.W. OF S.E. J. J. Astin 625 1928 1929 1930 1931</p>	<p>N.E. OF S.E.</p>
<p>(17) J. J. Haggard 300 S.W. OF S.W. 1928 1929 1930 1931</p>	<p>J. J. Astin 625 S.E. OF S.W. 1928 1929 1930 1931</p>	<p>S.W. OF S.E. J. J. Astin 625 1928 1929 1930 1931</p>	<p>S.E. OF S.E.</p>

Scale—300 Ft.=1 inch

COUNTY _____

SECTION 30

TOWNSHIP 11

RANGE 5

Form T-S.T.C.—58842 MARSHALL & BRIDGE CO., HANNOVERVILLE

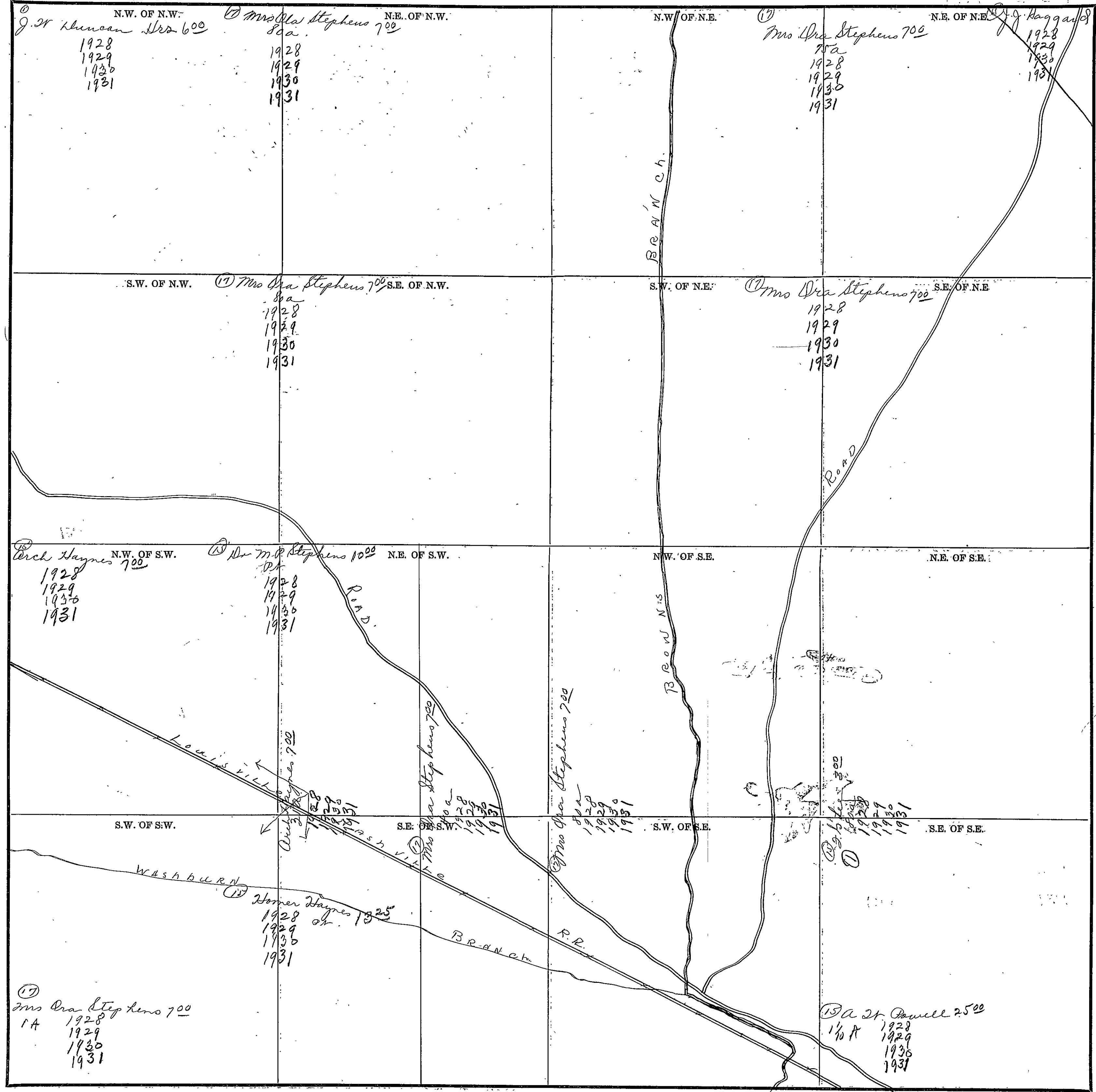

Scale-300 Ft.=1-Inch

COUNTY

STATE

SECTION 31

TOWNSHIP 11

RANGE 5

Form 1-S.T.C.—55342 MARSHALL & BRUCE CO., NASHVILLE

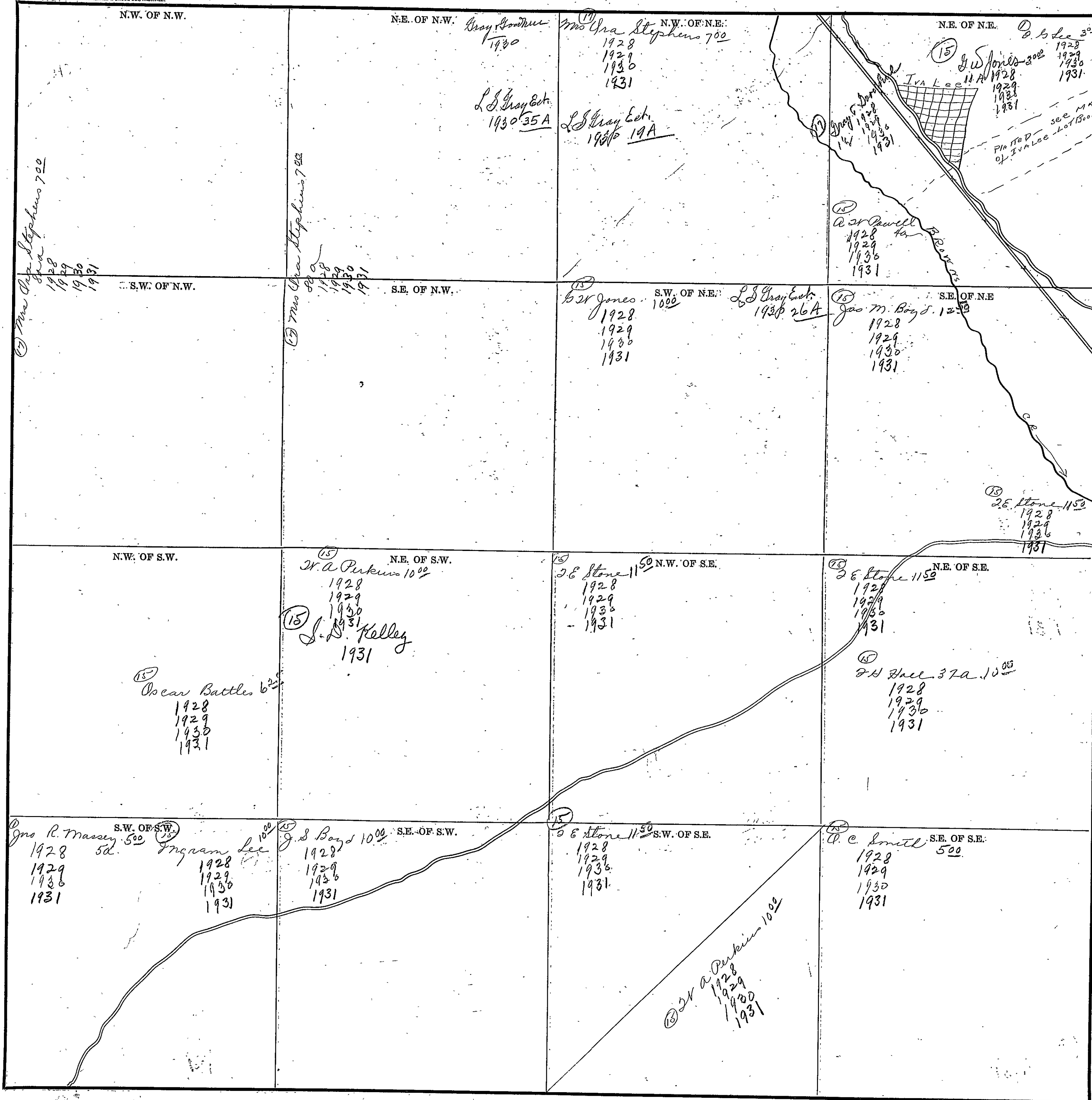

COUNTY

Scale—300 Ft.=1 inch

SECTION 32

TOWNSHIP 11

RANGE 5

Form 1-S.T.C.—58842 MARSHALL & BRUCE CO., HANCOCKVILLE

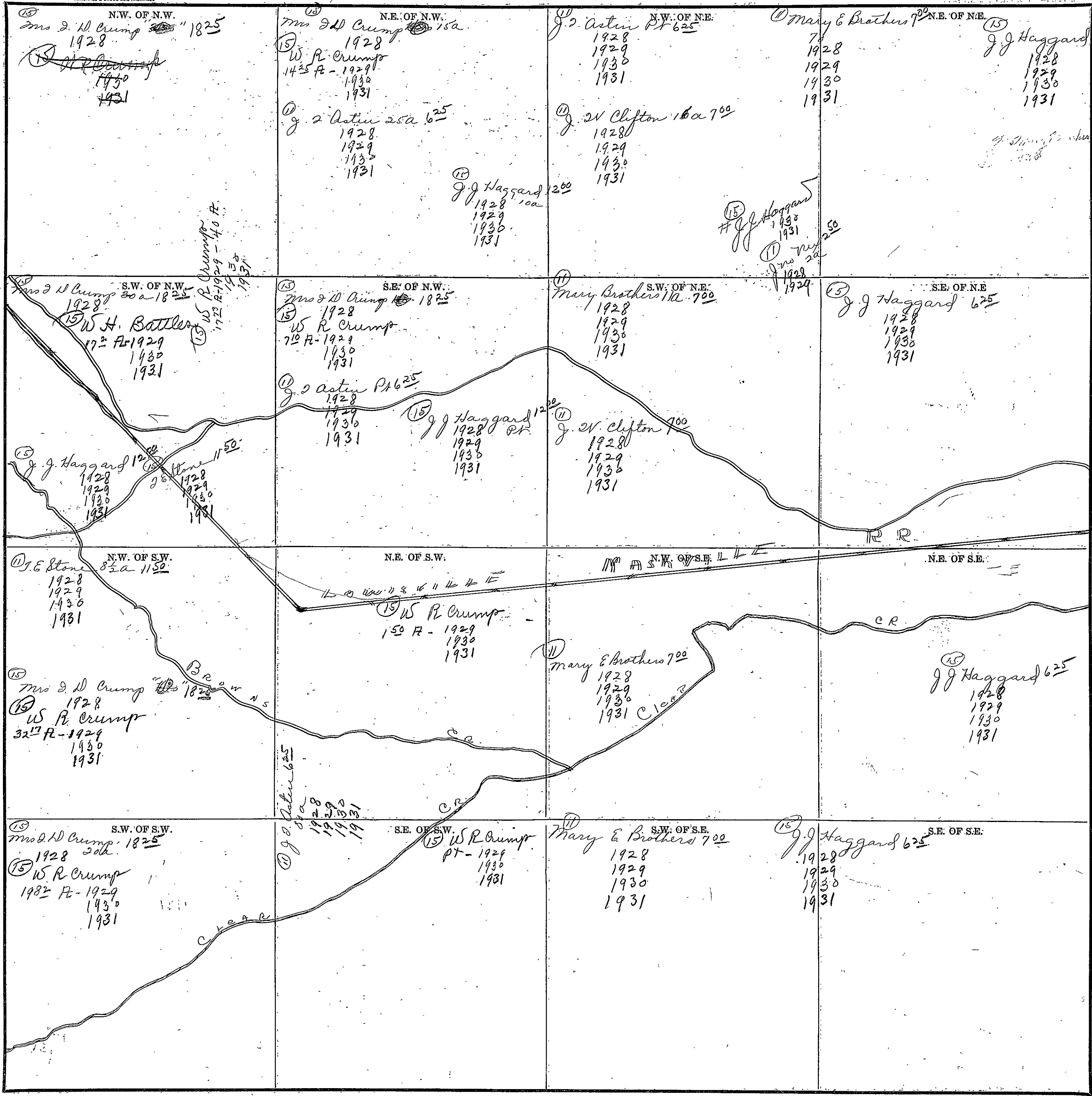

COUNTY

Scale—300 FE=1 inch

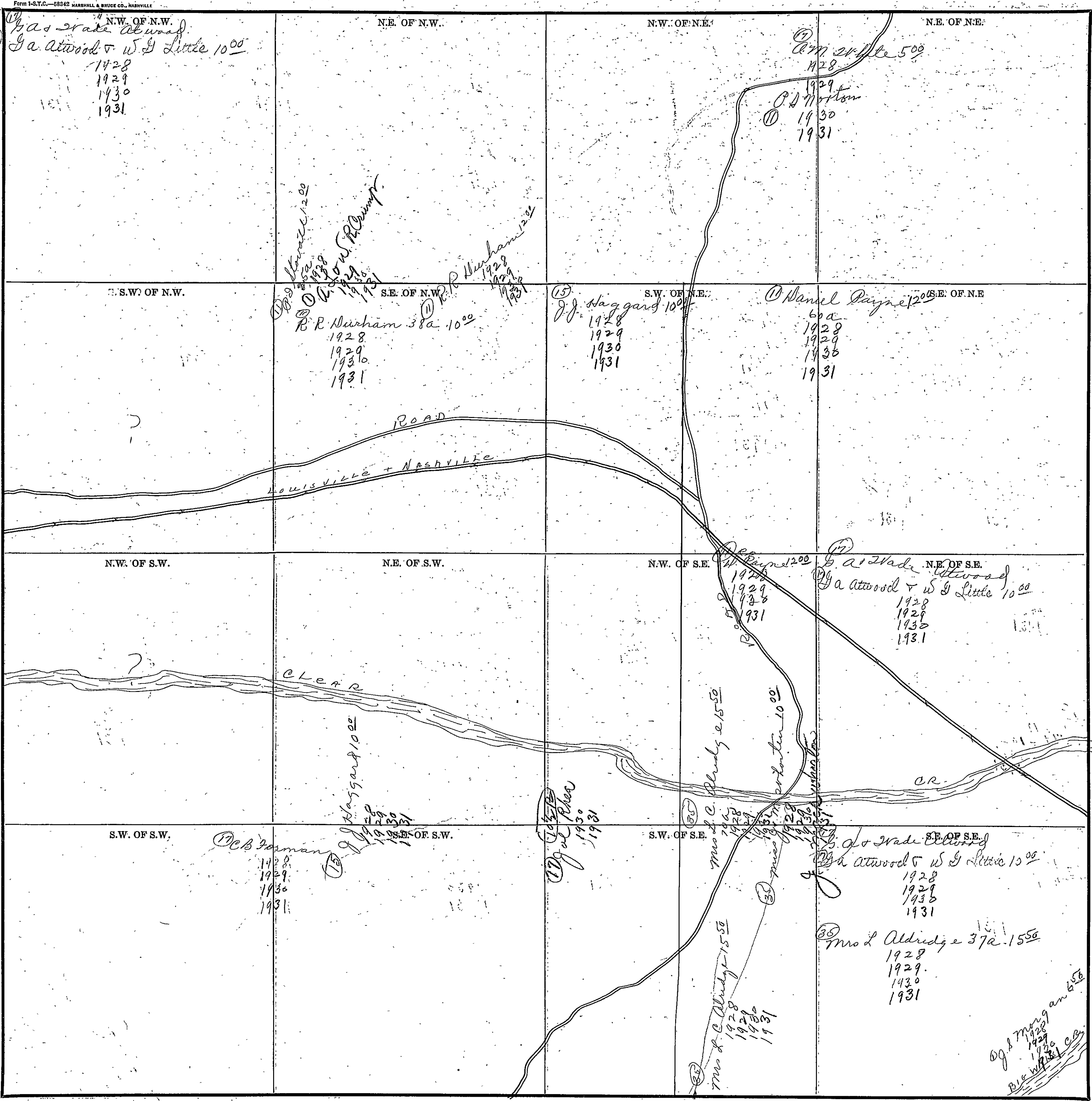

O.G. Morgan 65a
 1928
 1929
 1930
 1931
 B.L. White CB

SEC 34 - TP 11 - S - R - 5 - E

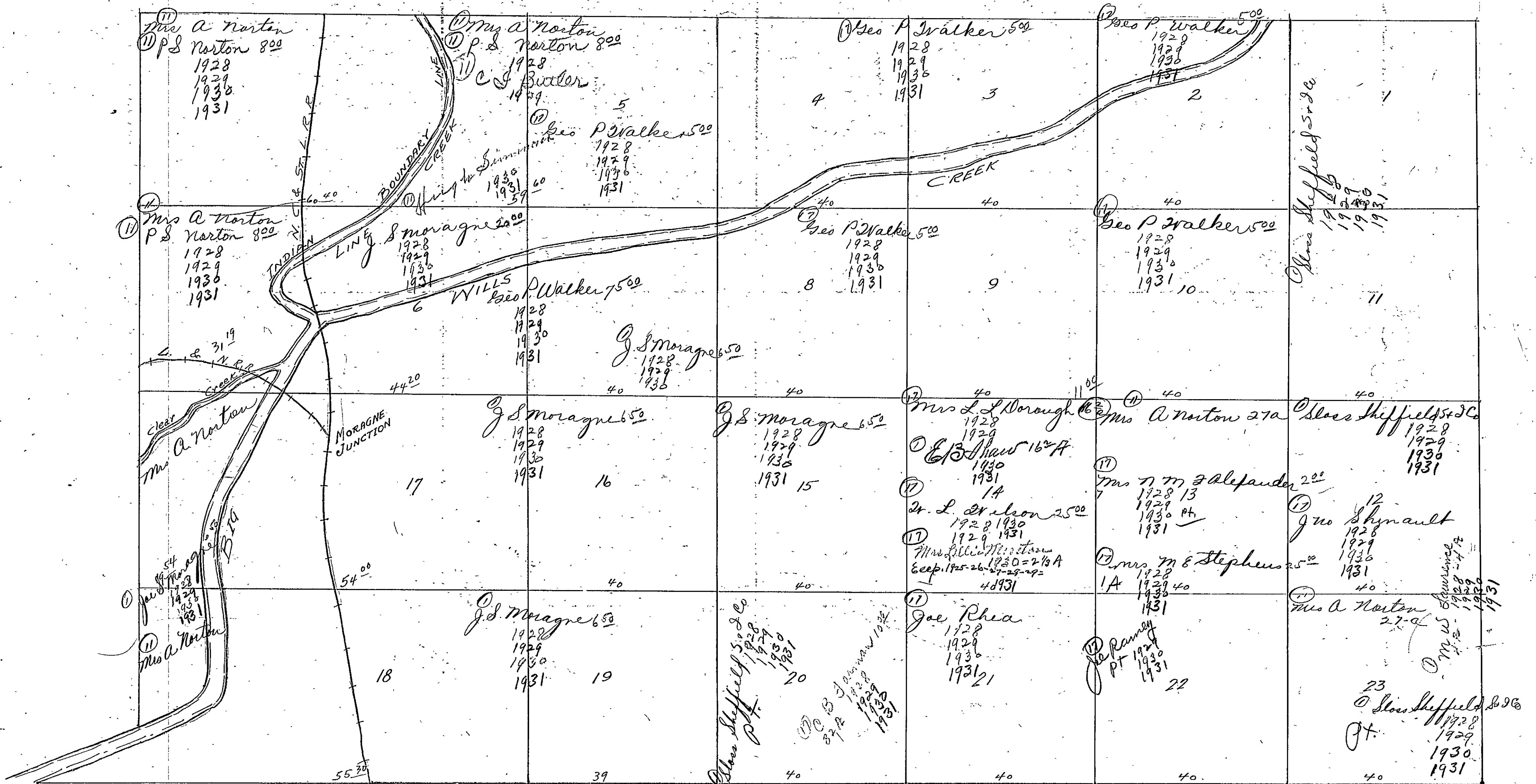

SECTION 35

TOWNSHIP 11

RANGE 5

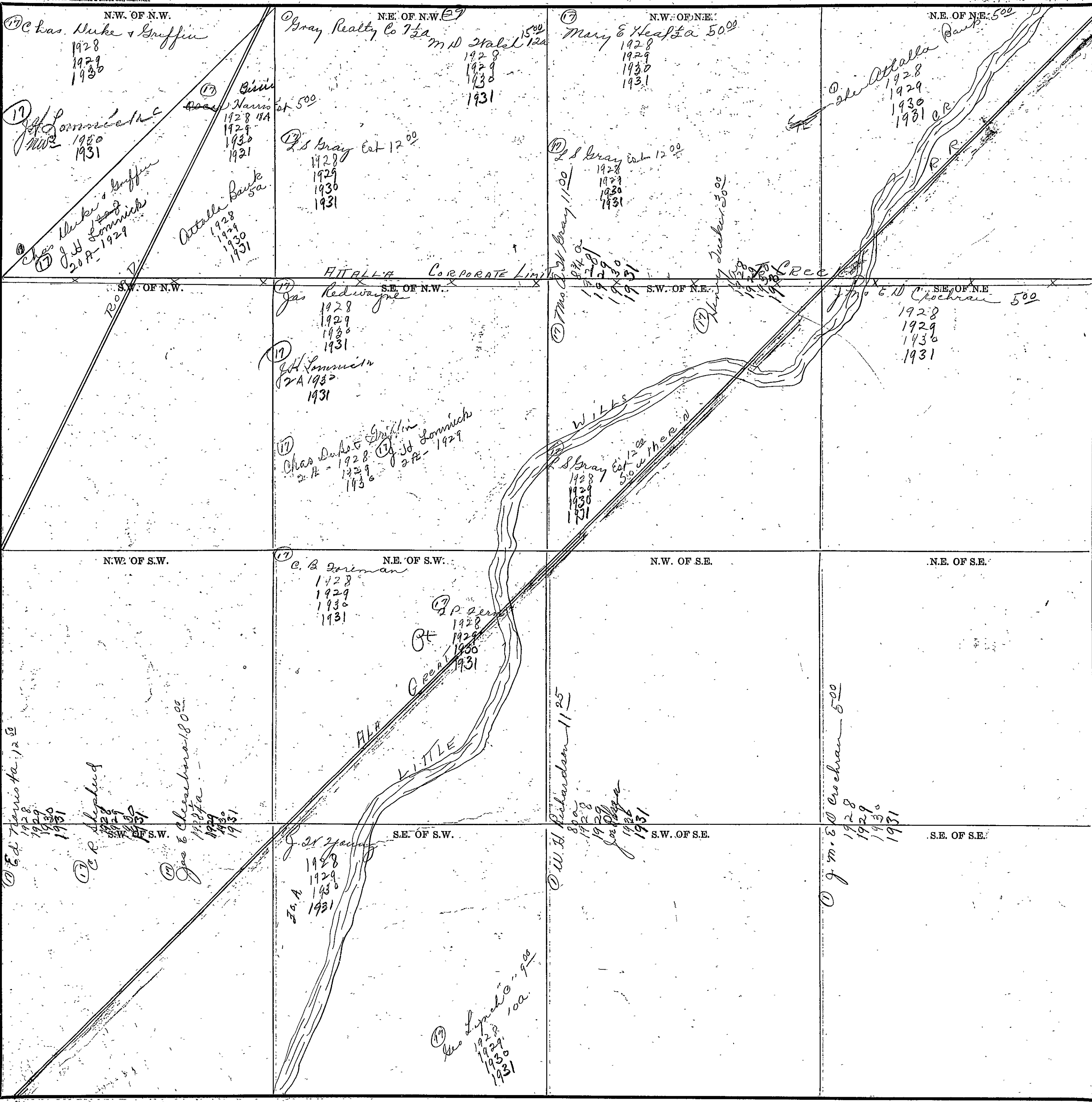

COUNTY _____

Scale-300 Ft.=1 inch

SECTION 36

TOWNSHIP 17 N

RANGE 10 E

Form 1-S.T.C.-58842 MARSHALL & BRUCE CO., HARRISVILLE

<p>N.W. OF N.W. ¹⁰⁰ <i>A. C. L + Dev Co 200</i> 1928 1929 1930 1931</p>		<p>N.W. OF N.E. ¹⁰⁰ <i>Jno S Padon Hrs</i> 1928 1929 1930 1931</p>	<p>N.E. OF N.E. ⁸⁰⁰</p>
<p>¹⁰⁰ <i>A. C. L + Dev Co 200</i> 1928 1929 1930 1931</p>	<p>S.E. OF N.W. ¹⁰⁰ <i>Jno S Padon 39a. 600</i> 1928 1929 1930 1931 <i>Dr. H Portner 1600</i> 1928 1929 1930 1931 <i>Miss Rogers 1/2a</i> 1928 1929 1930 1931</p>	<p>S.W. OF N.E. ¹⁰⁰ <i>Jno S Padon Hrs 800</i> 1928 1929 1930 1931</p>	<p>W. SE. OF N.E.</p>
<p>N.W. OF S.W. ¹⁰⁰ <i>Mrs. Sallie S Hughes Hrs</i> 1928 1929 1930 1931</p>	<p>N.E. OF S.W.</p>	<p>N.W. OF S.E. ¹⁰⁰ <i>Dwight Mfg Co</i> 1928 1929 1930 1931</p>	<p>N.E. OF S.E.</p>
<p>S.W. OF S.W. ¹⁰⁰ <i>A. C. L + Dev Co 200</i> 1928 1929 1930 1931</p>	<p>S.E. OF S.W. ¹⁰⁰ <i>Dr. M S Alexander 1250</i> 1928 1929 1930 1931 <i>Mrs. M Alexander 1500</i> 1930 1931 <i>Mrs. Rena H Elliott 2750</i> 1928 1929 1930 1931 <i>St. S Hughes 1/2 with 500</i> 1928 1929 1930 1931 <i>J. R Hughes 500</i> 1928 1929 1930 1931 <i>Misses Alvin Snipp 2500</i> 1928 1929 1930 1931 <i>Dr. S. Alexander 1500</i> 1928 1929 1930 1931</p>	<p>S.W. OF S.E. ¹⁰⁰ <i>Sam Bailey</i> <i>J. H. Lefterich 1930</i> 1930 1931 <i>Dwight Mfg Co</i> 1928 1929 1930 1931</p>	<p>S.E. OF S.E. ¹⁰⁰ <i>Dwight Mfg Co</i> 1928 1929 1930 1931 <i>A. H. Powers Co Electric R.W. Line</i></p>

Scale-300' Ft.=1' Inch

COUNTY _____

SECTION 1

TOWNSHIP 11

RANGE 6

Form 1-S.T.C.—58842 MARSHALL & BRUCE CO., NASHVILLE

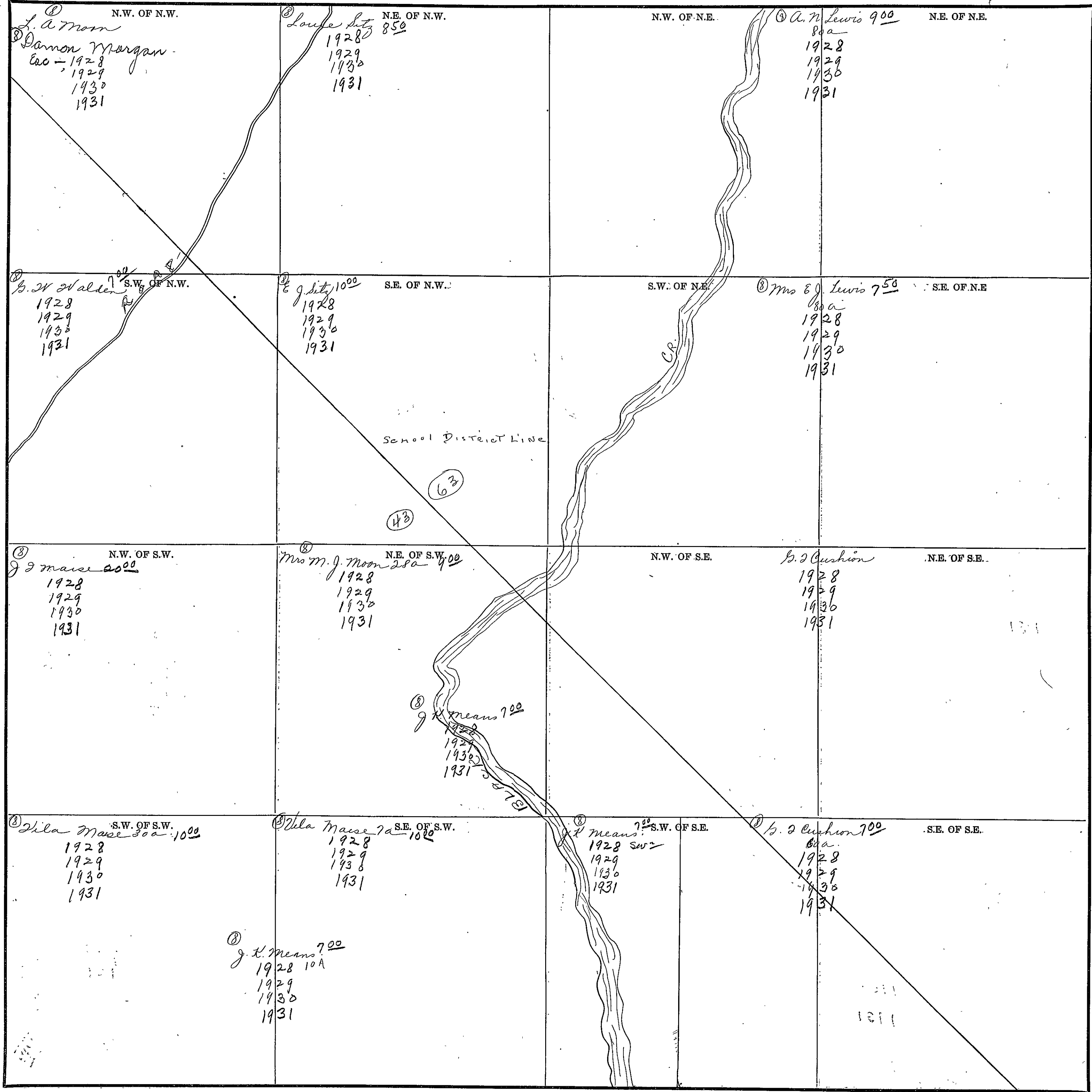

Scale—300 Ft.=1 inch

COUNTY _____

PLAUCO

SECTION 25

TOWNSHIP 14

RANGE 6

Form 1-S.T.C.—6842 MARSHALL & BRUCE CO., NASHVILLE

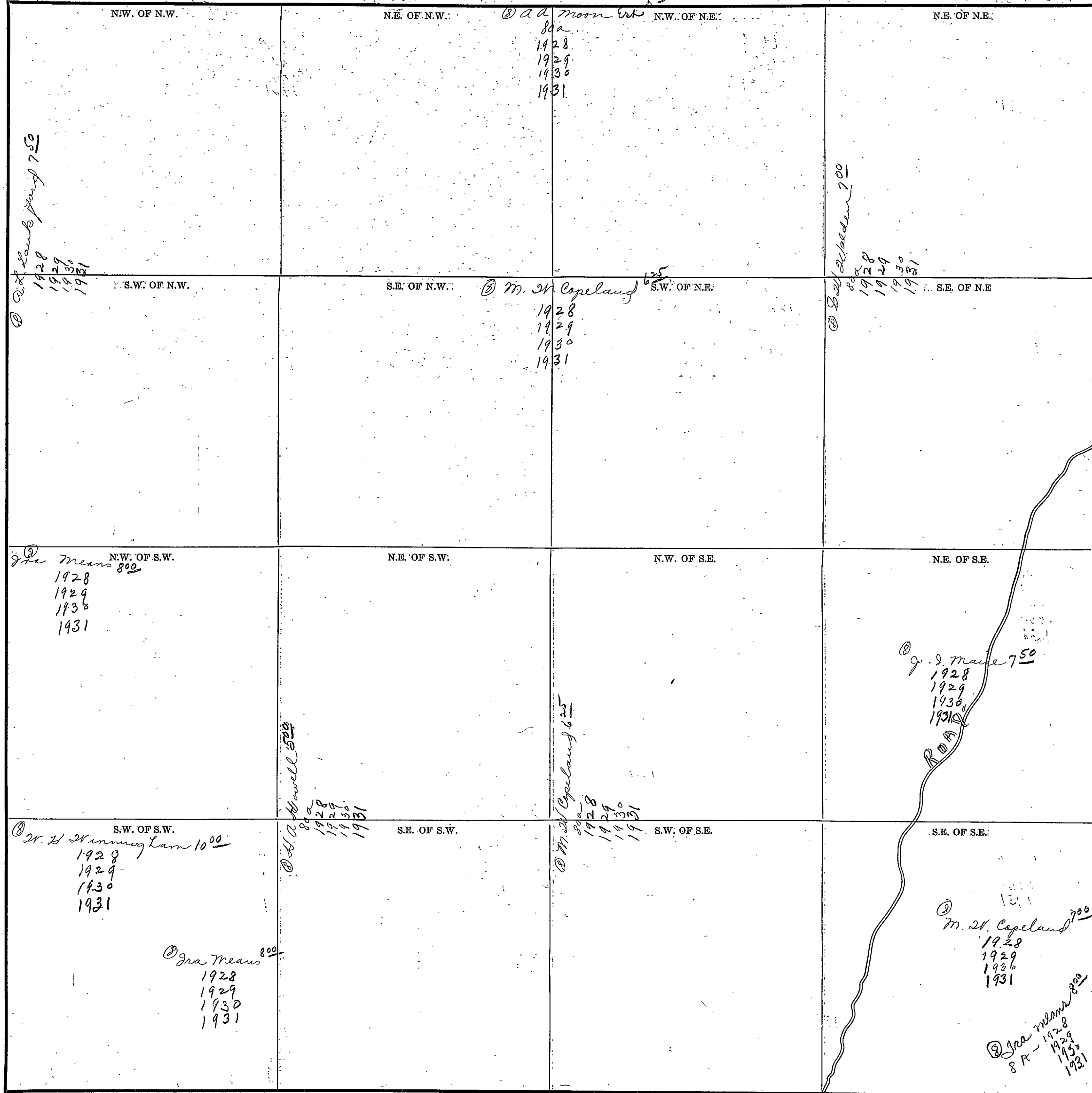

Scale—300 Ft.=1 Inch

COUNTY _____

SECTION 3

TOWNSHIP 18 N. 10 W.

RANGE 6 E.

Form 1-S.T.C.—58842 MARSHALL & BRUCE CO., HANCOCKVILLE

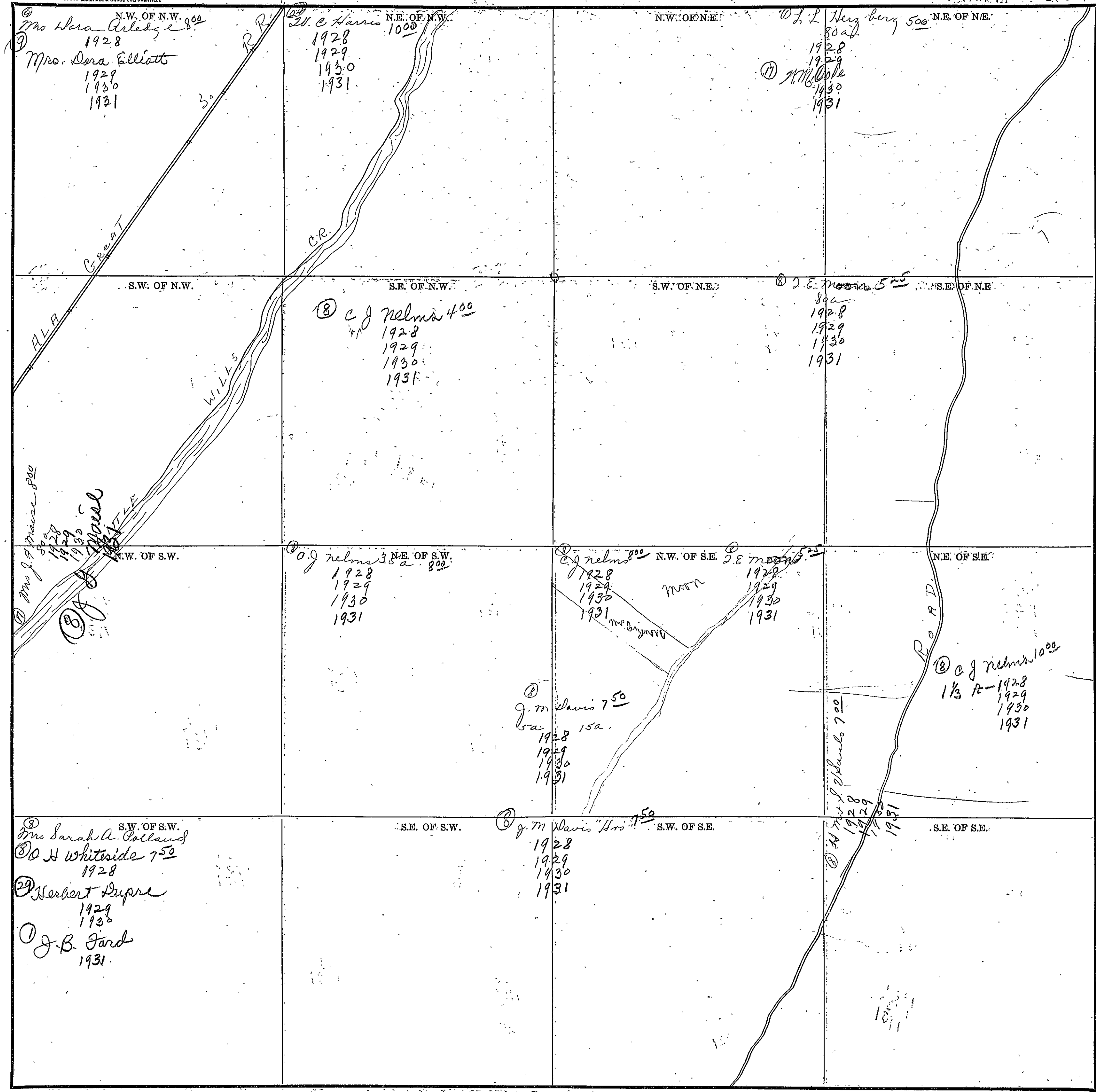

Scale—300' Ft.=1 Inch

COUNTY _____

SECTION 4

TOWNSHIP 11

RANGE 6

Form 1-S.T.C.—58942 MARSHALL & BRUCE CO., NASHVILLE

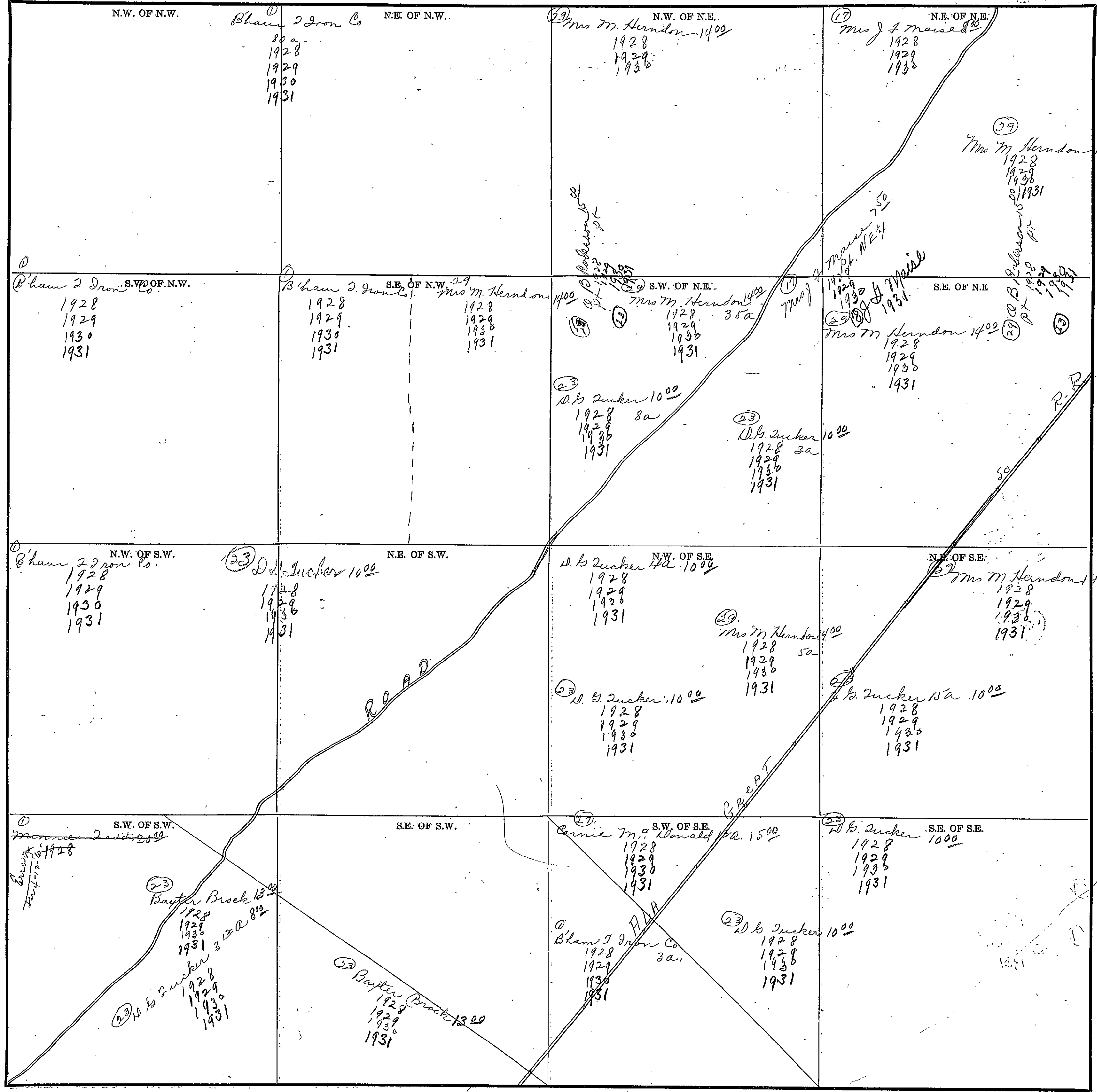

COUNTY _____

Scale—300 Ft.=1 inch

SECTION 5

TOWNSHIP 11

RANGE 16

Form 1-S.T.C.—58342 MARSHALL & BRUCE CO., NASHVILLE

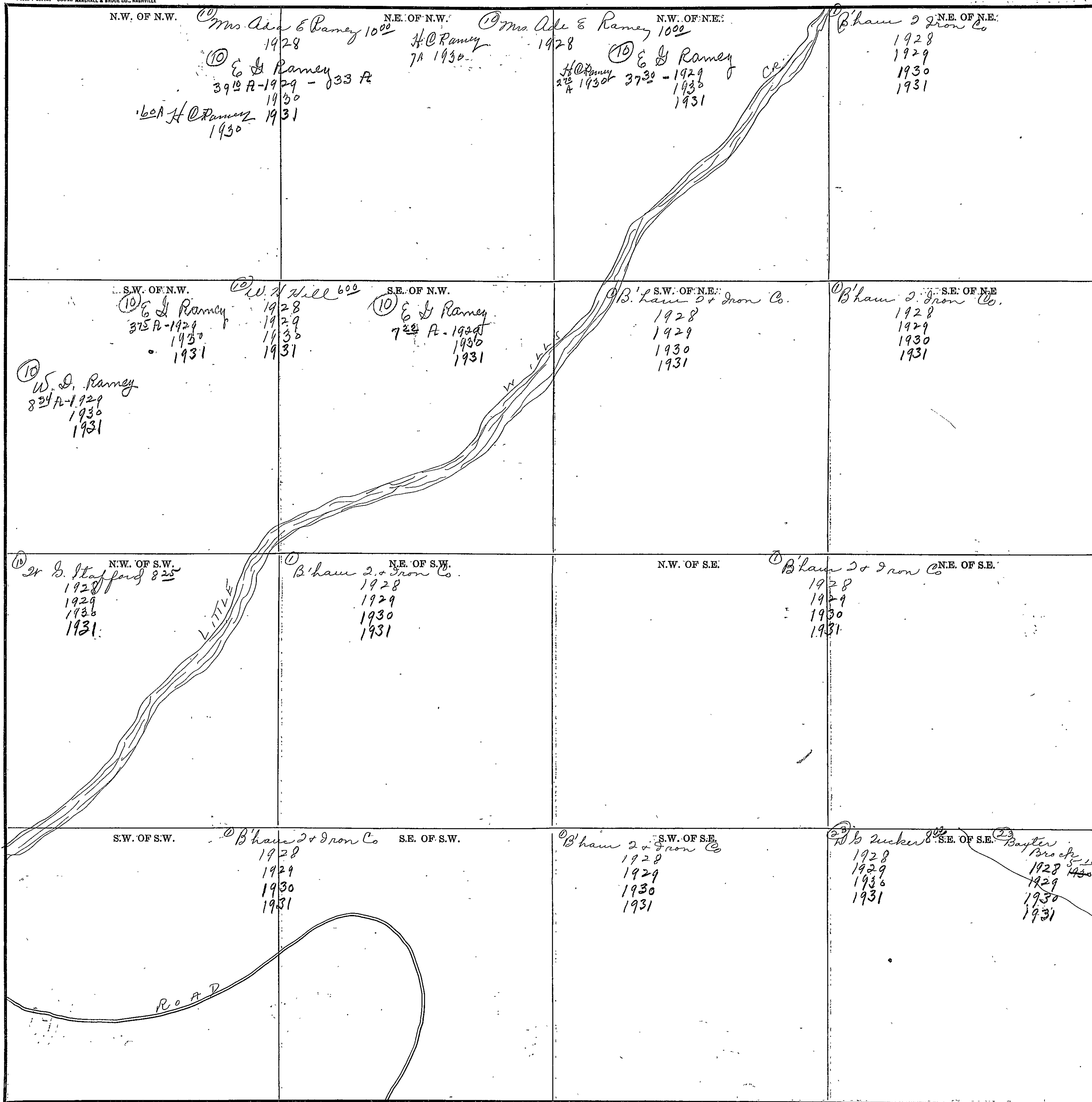

COUNTY

Scale-300 Ft.=1 inch

YITFOOD

SECTION 6

TOWNSHIP 11

RANGE 6

Form 1-S.T.C.-58342 MARSHALL & BRUCE CO., NASHVILLE

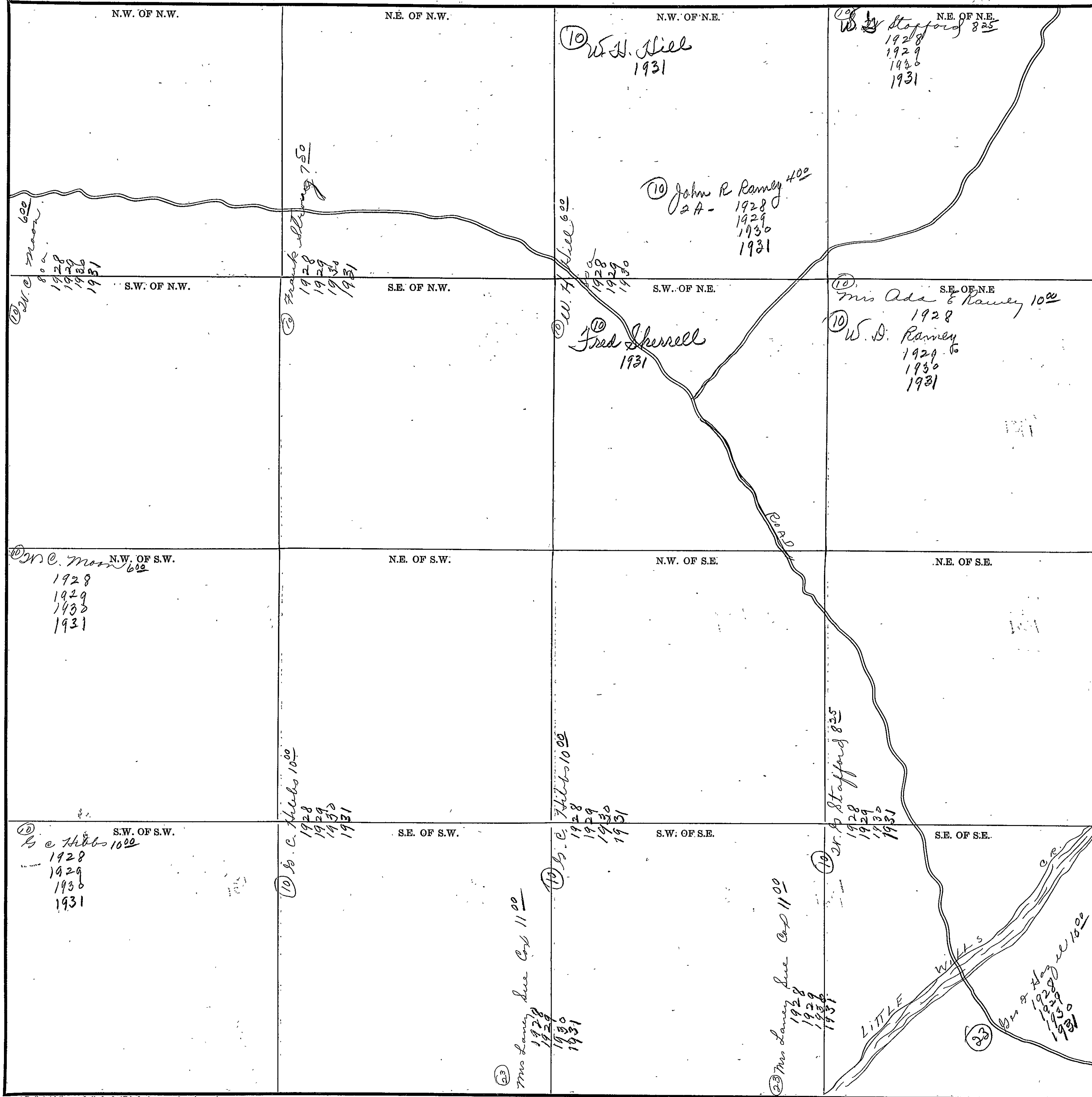

Scale-300 Ft.=1 Inch

COUNTY _____

SECTION 7

TOWNSHIP 11

RANGE 6

Form 1-S.T.C.—58942 MARSHALL & BRUCE CO., NASHVILLE

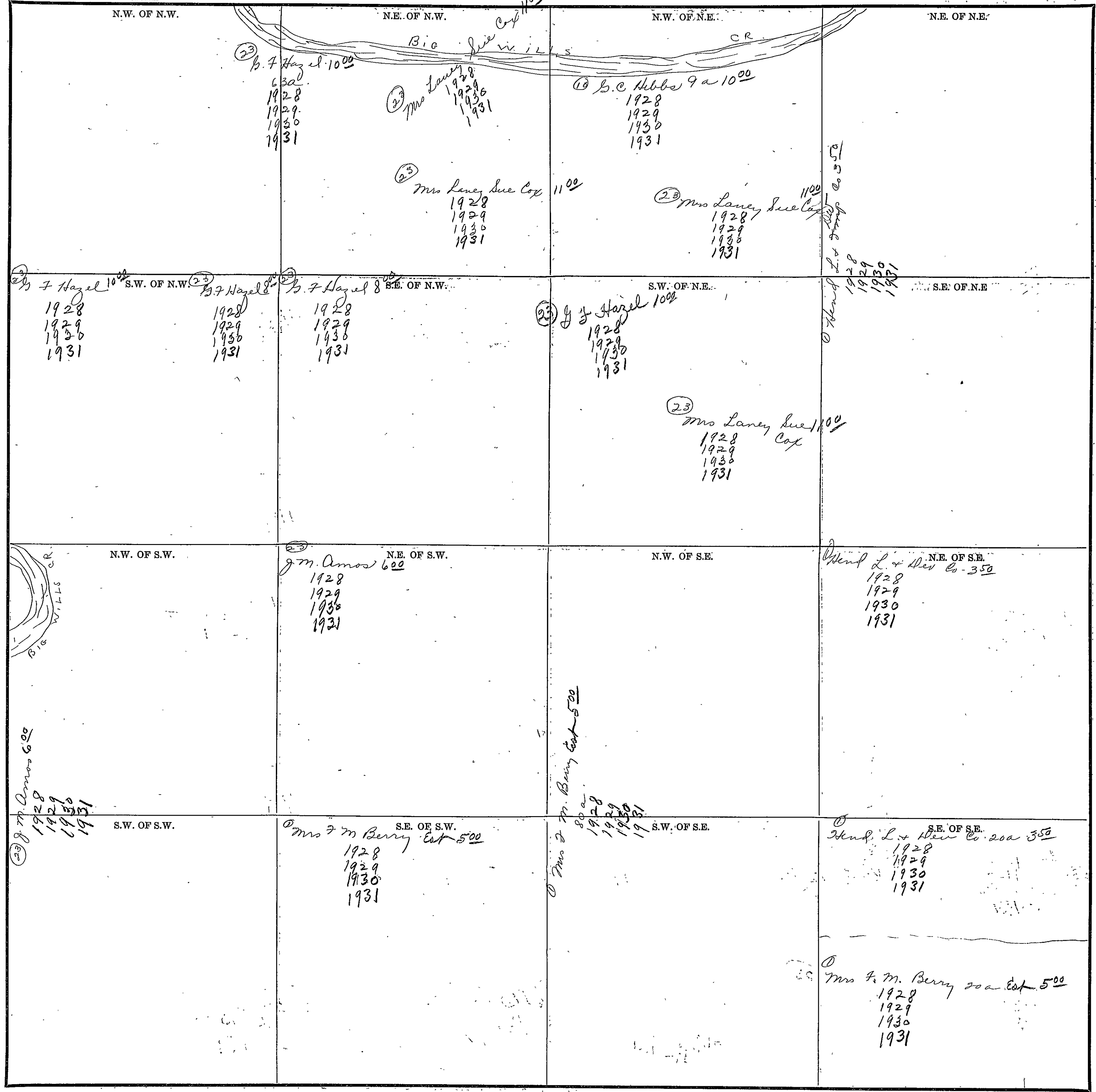

Scale-300 Ft.=1 Inch

COUNTY

Form 1-S.T.C.-58842 MARSHALL & BRUCE CO., NASHVILLE

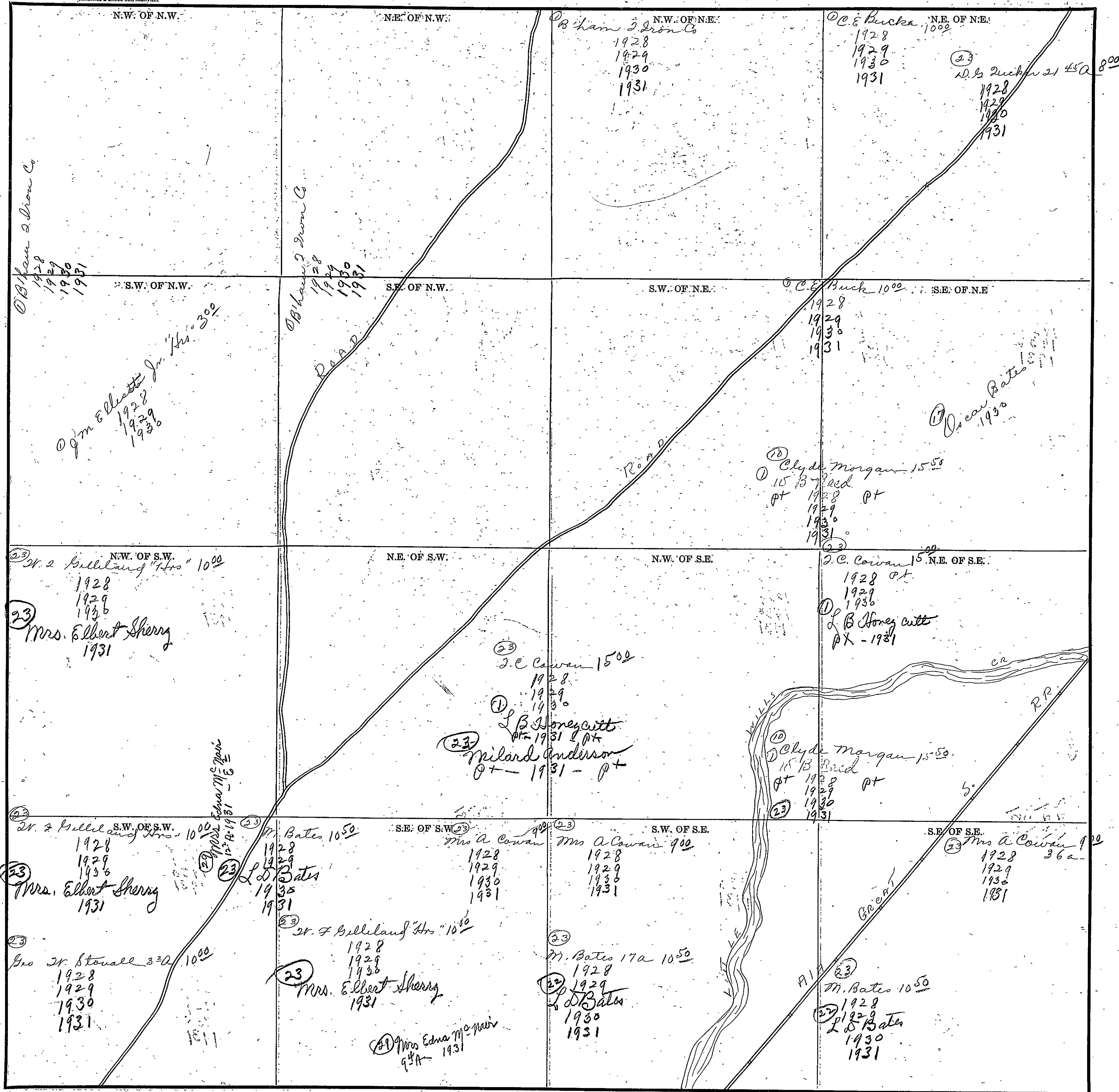

Scale-300 Ft.=1 inch

COUNTY

SECTION 9 TOWNSHIP 11 RANGE 6

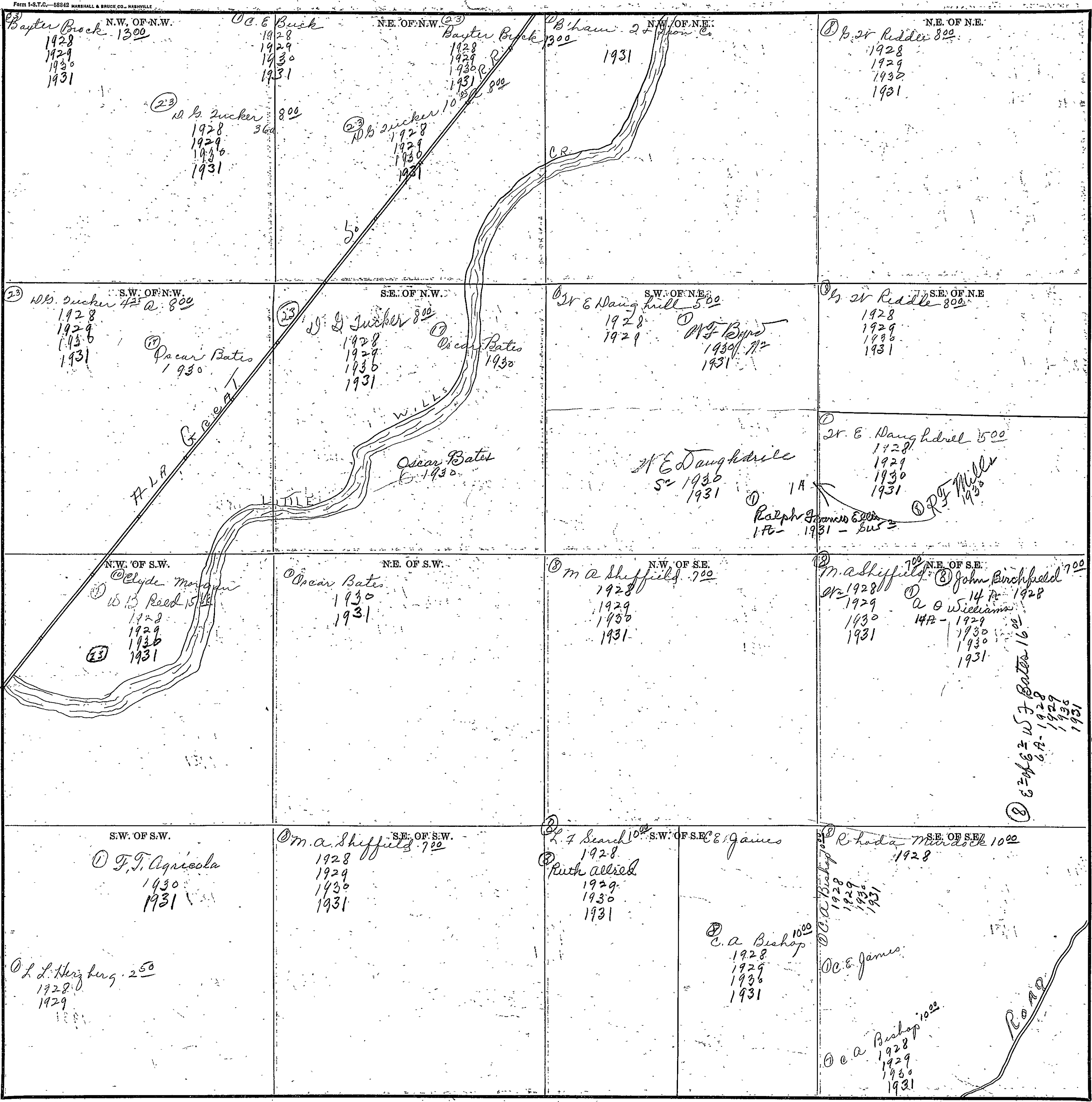

Scale-300 Ft.=1 inch

COUNTY

SECTION

TOWNSHIP

RANGE

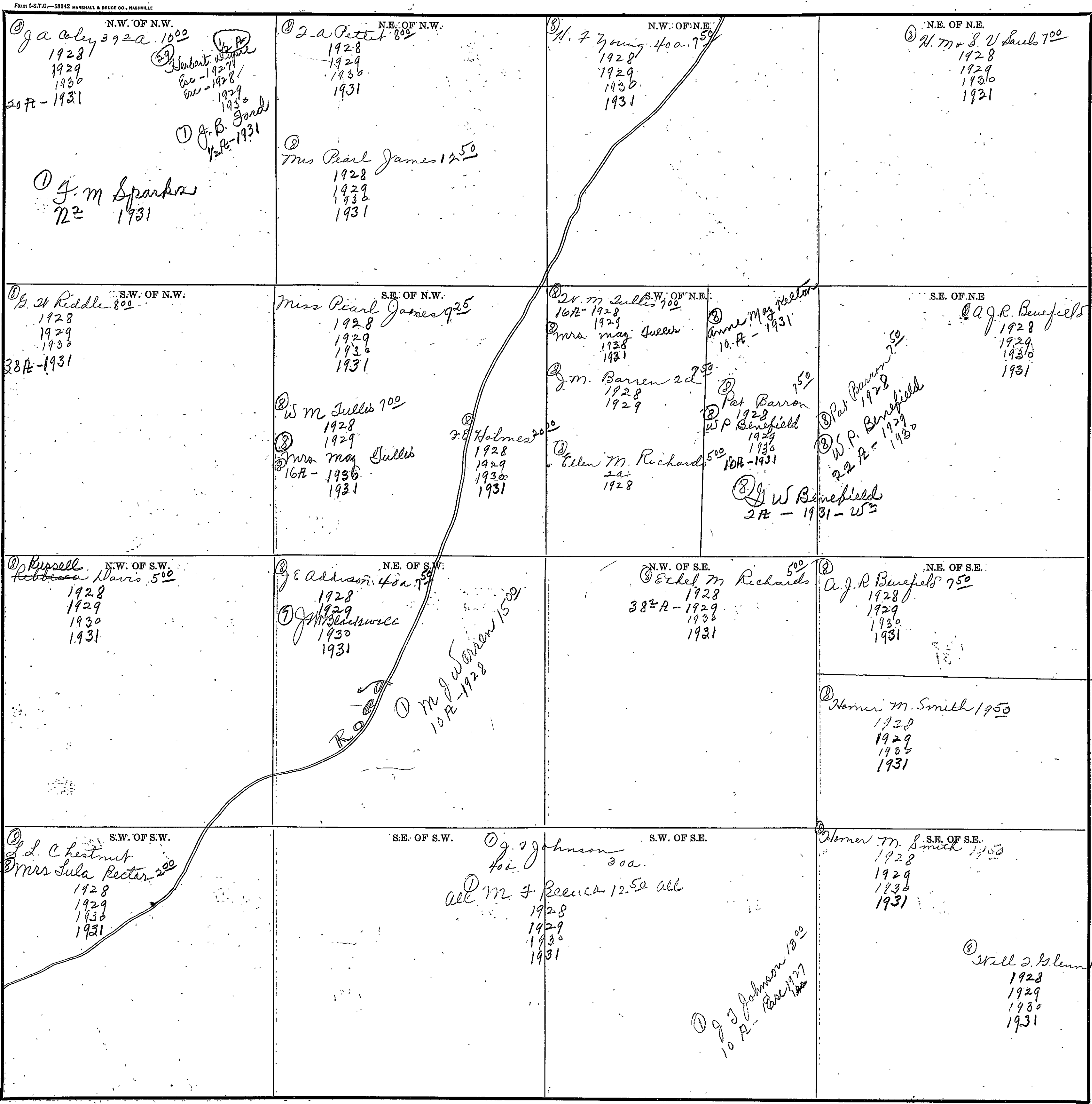

COUNTY

SECTION 11

TOWNSHIP 11

RANGE 6

237

Form 1-S.T.C.—58342 MARSHALL & BRUCE CO., NASHVILLE

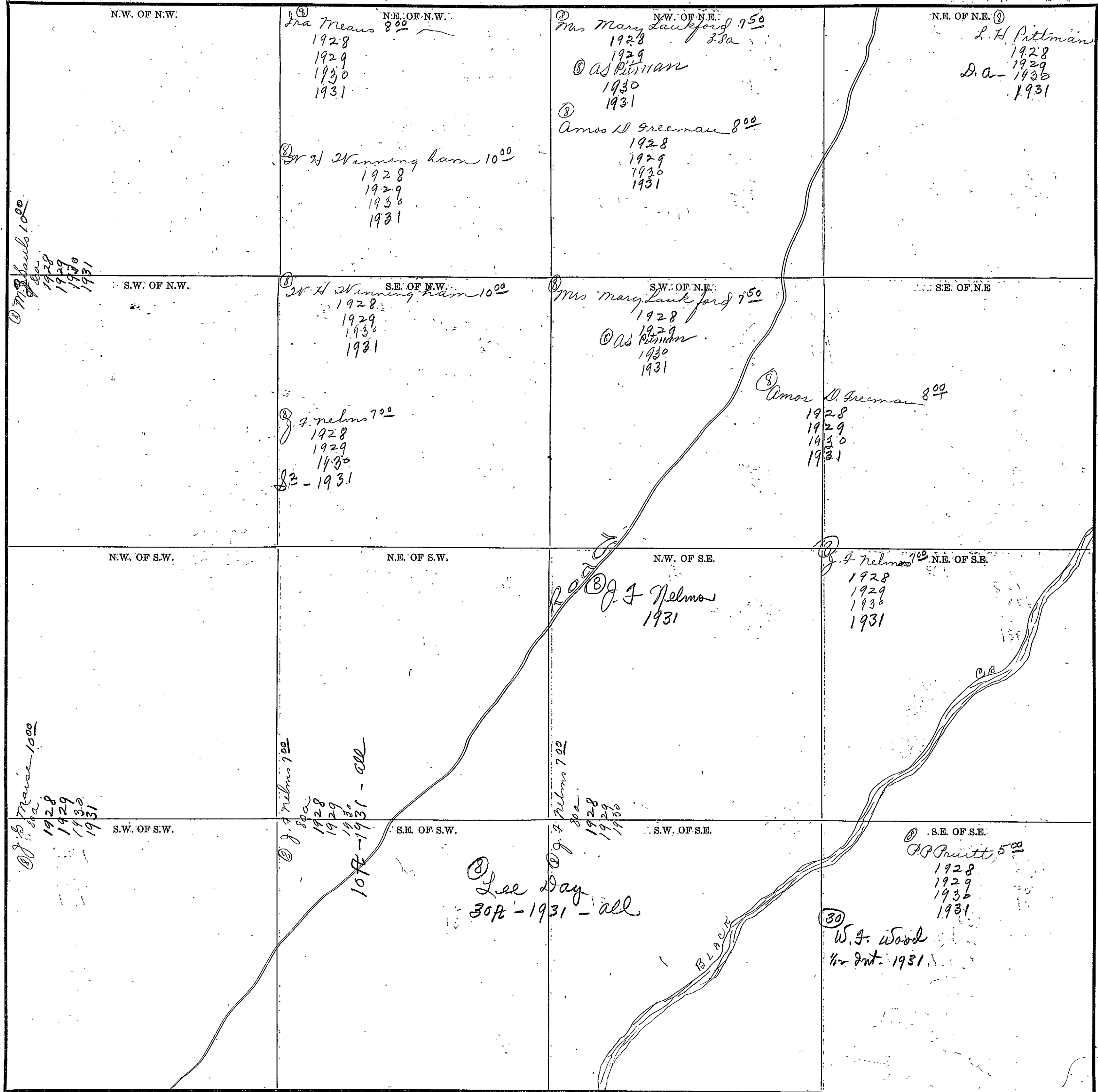

Scale-300 Ft.-1 inch

COUNTY _____

SECTION 12

TOWNSHIP 11

RANGE 6

Form 1-S.T.C.—58542 MARSHALL & BRUCE CO., MADISONVILLE

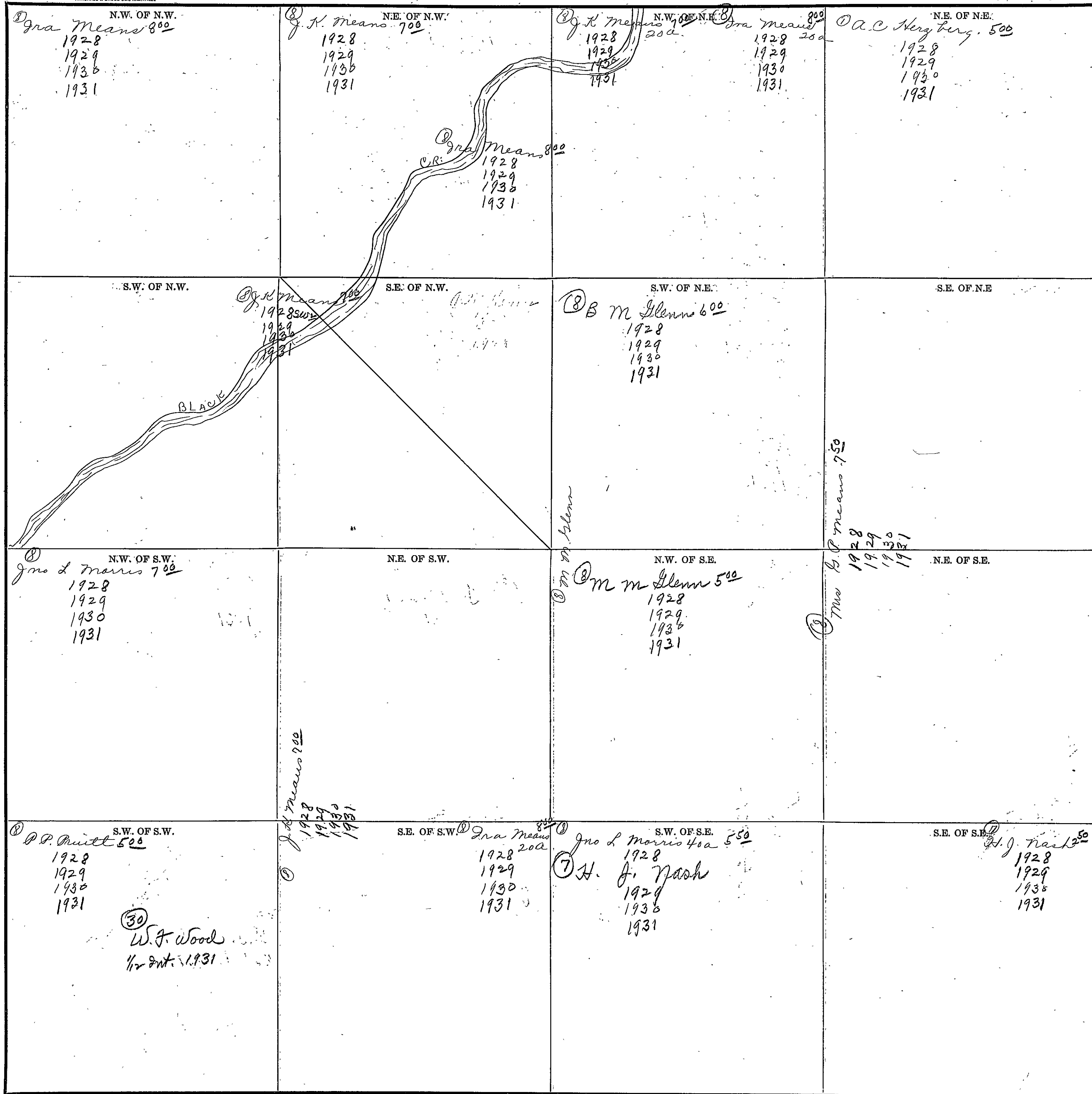

Scale—300 Ft.—1 inch

COUNTY _____

SECTION 14

TOWNSHIP 11

RANGE 6

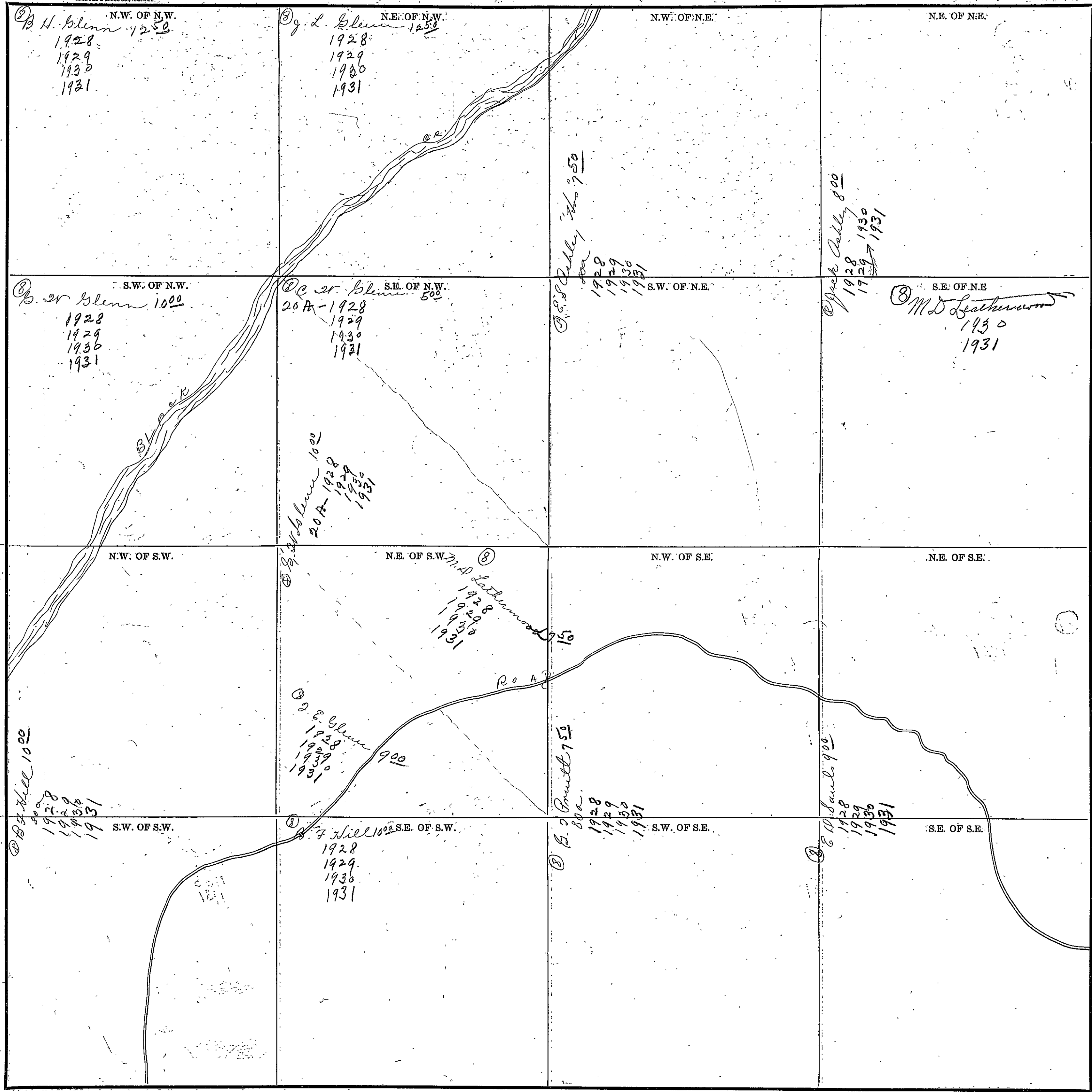

COUNTY _____

SECTION 15

TOWNSHIP 11

RANGE 16

Form 1-S.T.C.—58842 MARSHALL & BRUCE CO., NASHVILLE

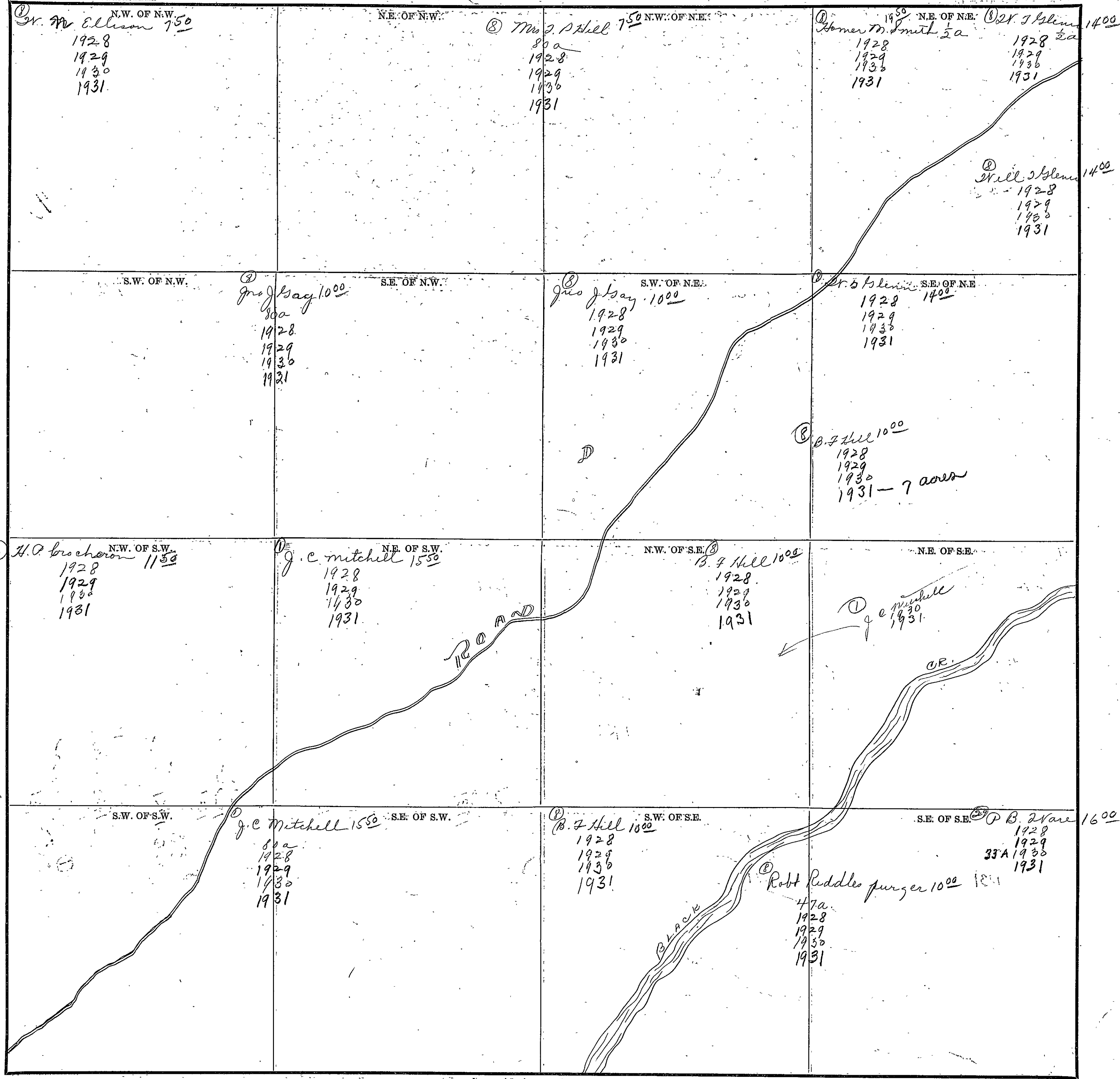

Scale—300 Ft. = 1 inch

COUNTY _____

242

SECTION 16

TOWNSHIP 11

RANGE 6

Form 1-S.T.C.—58842 MARSHALL & BRUCE CO., HARRISVILLE

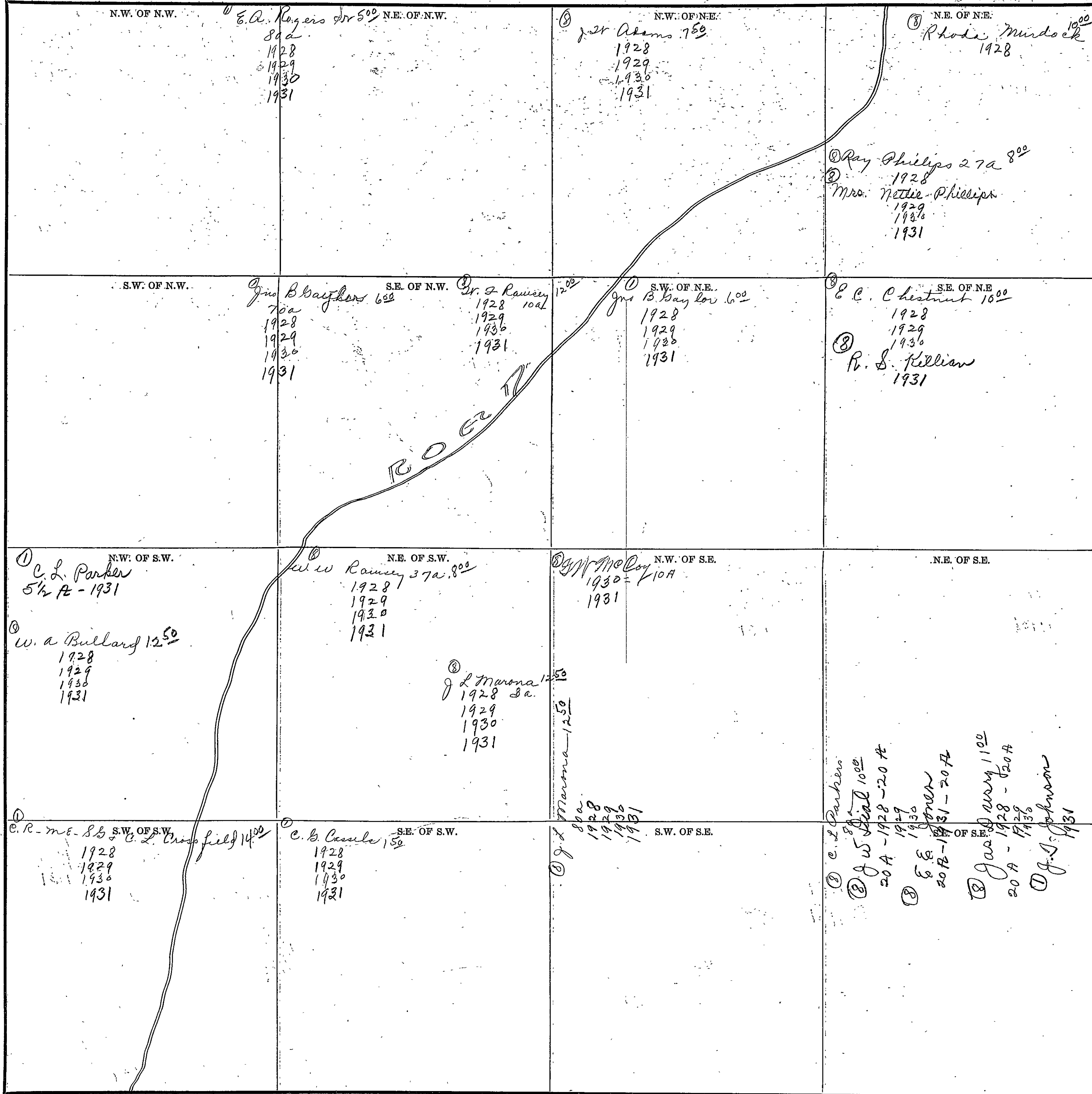

Scale—300 Ft.=1 Inch

COUNTY _____

SECTION 17

TOWNSHIP 14 N

RANGE 16 E

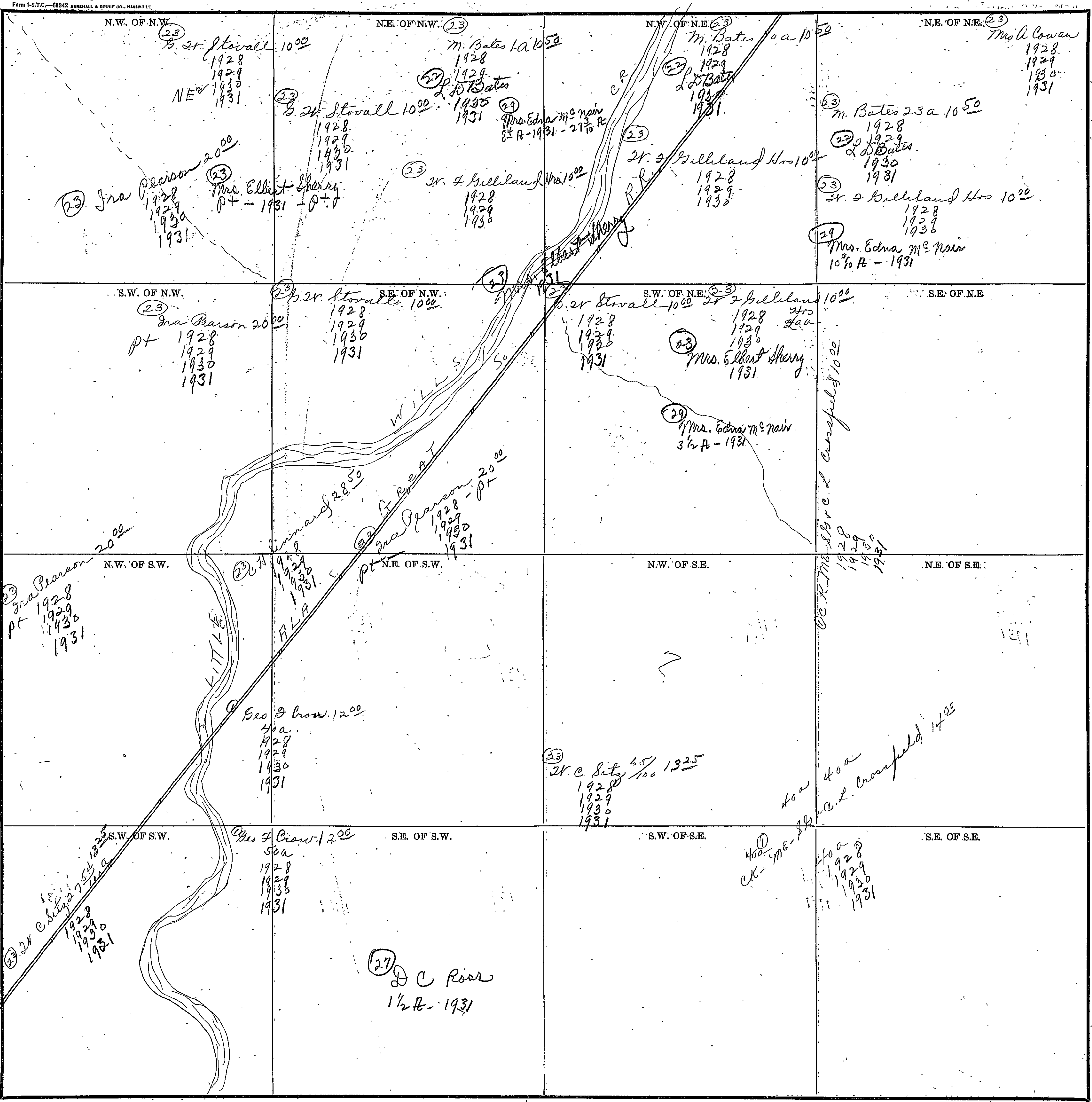

Scale-300' Ft. = 1 inch

COUNTY

244

SECTION 18

TOWNSHIP 11

RANGE 6

Form 1-S.T.C.—58842 MARSHALL & BRUCE CO., NASHVILLE

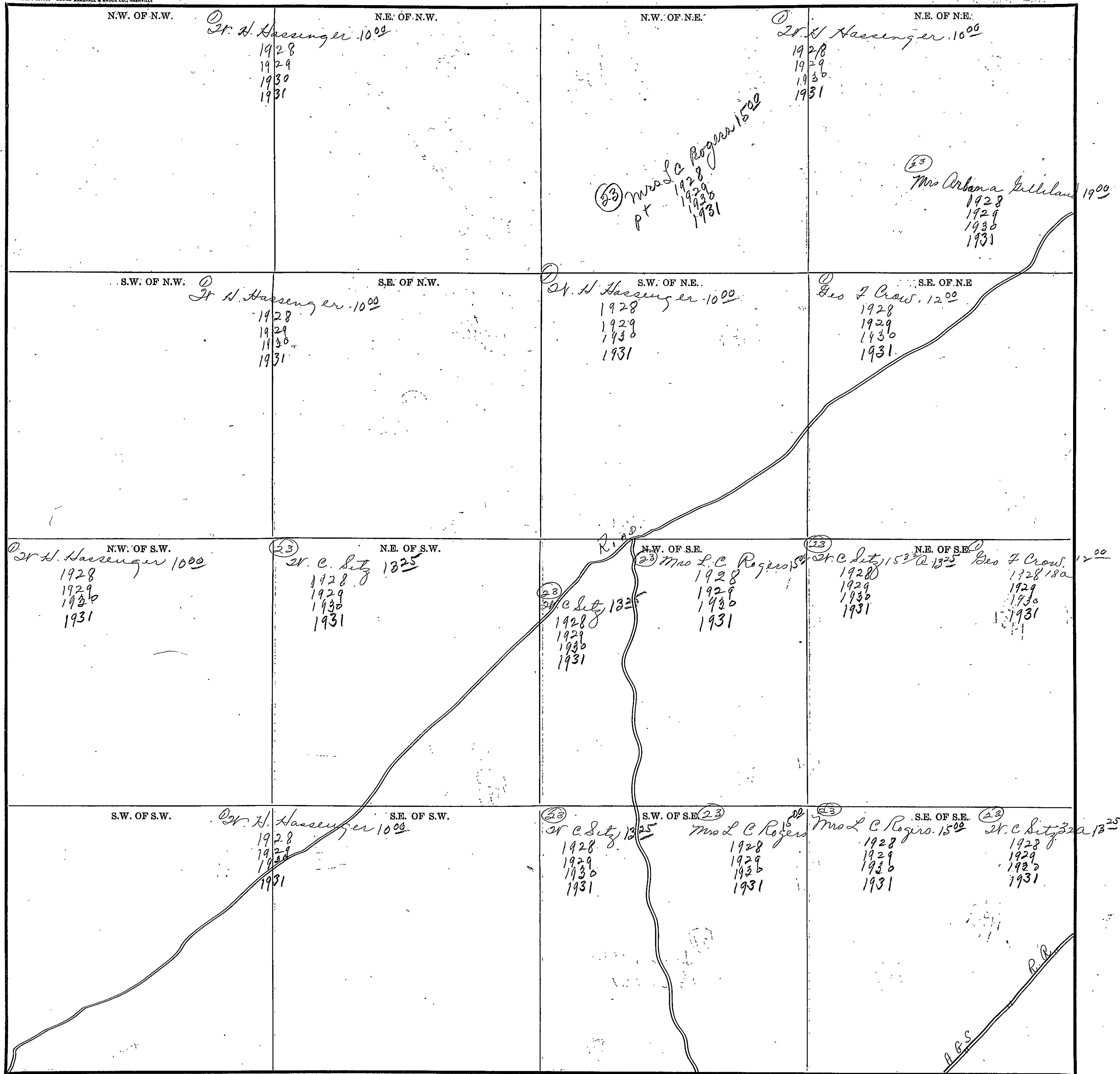

Scale—300 Ft.=1 Inch

COUNTY _____

SECTION 19

TOWNSHIP 11 N

RANGE 6

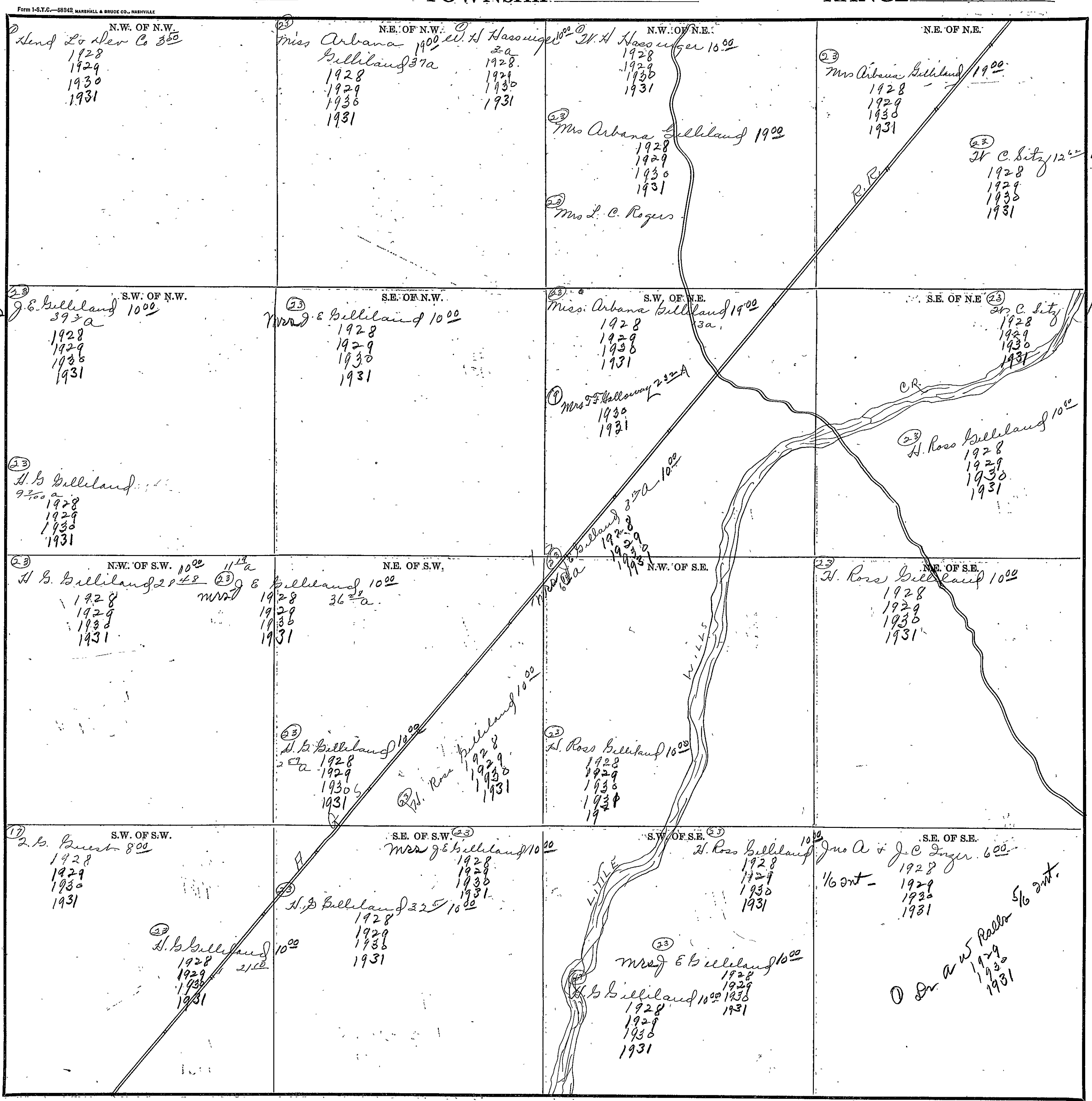

Scale-300 Ft.=1 inch

COUNTY

246

SECTION 20

TOWNSHIP 11

RANGE 6

Form 1-S.T.C.-58842 MARSHALL & BRUCE CO., NASHVILLE

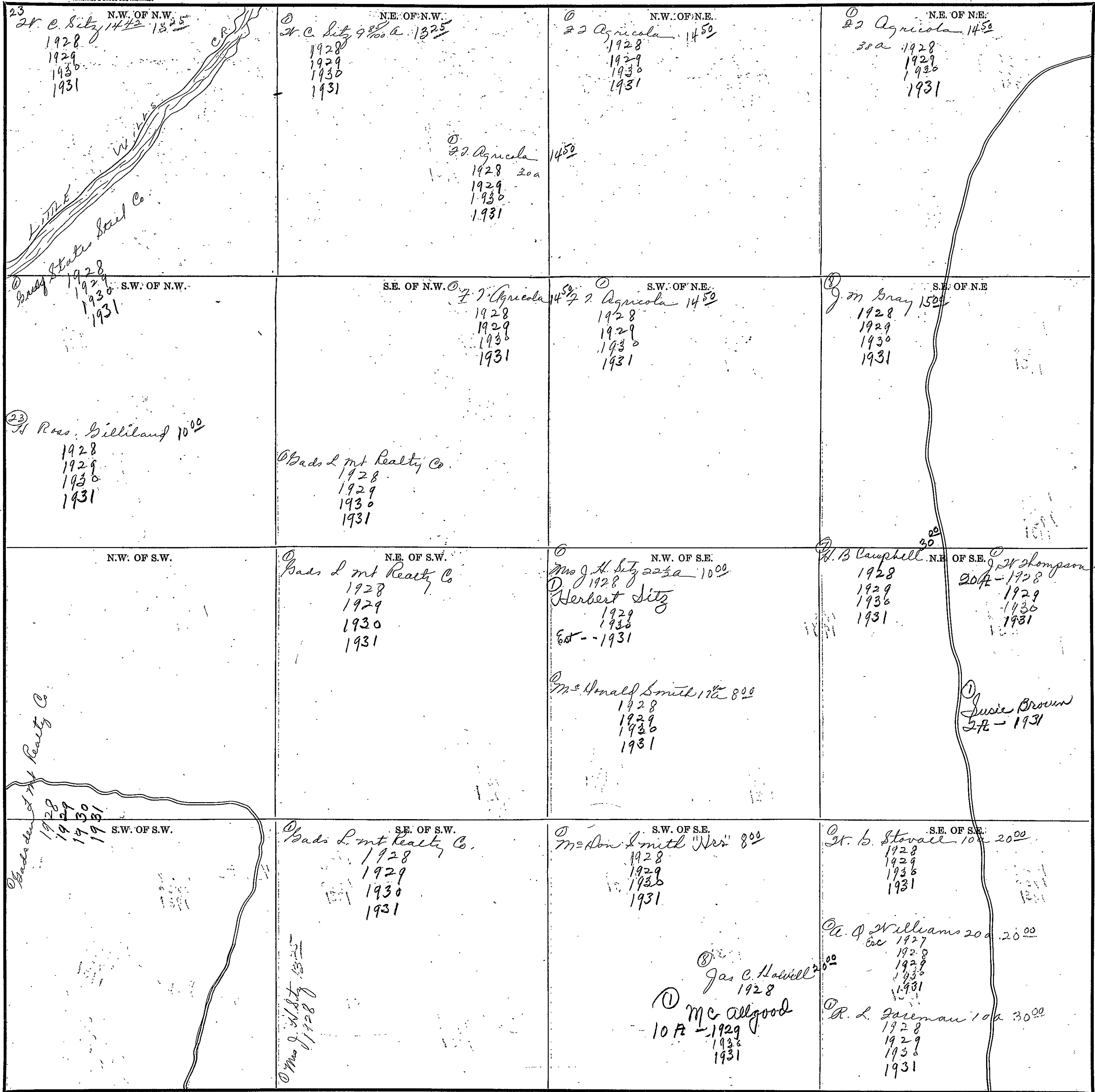

Scale-300: Ft.=1 inch

COUNTY

SECTION 21

TOWNSHIP 11

RANGE 6

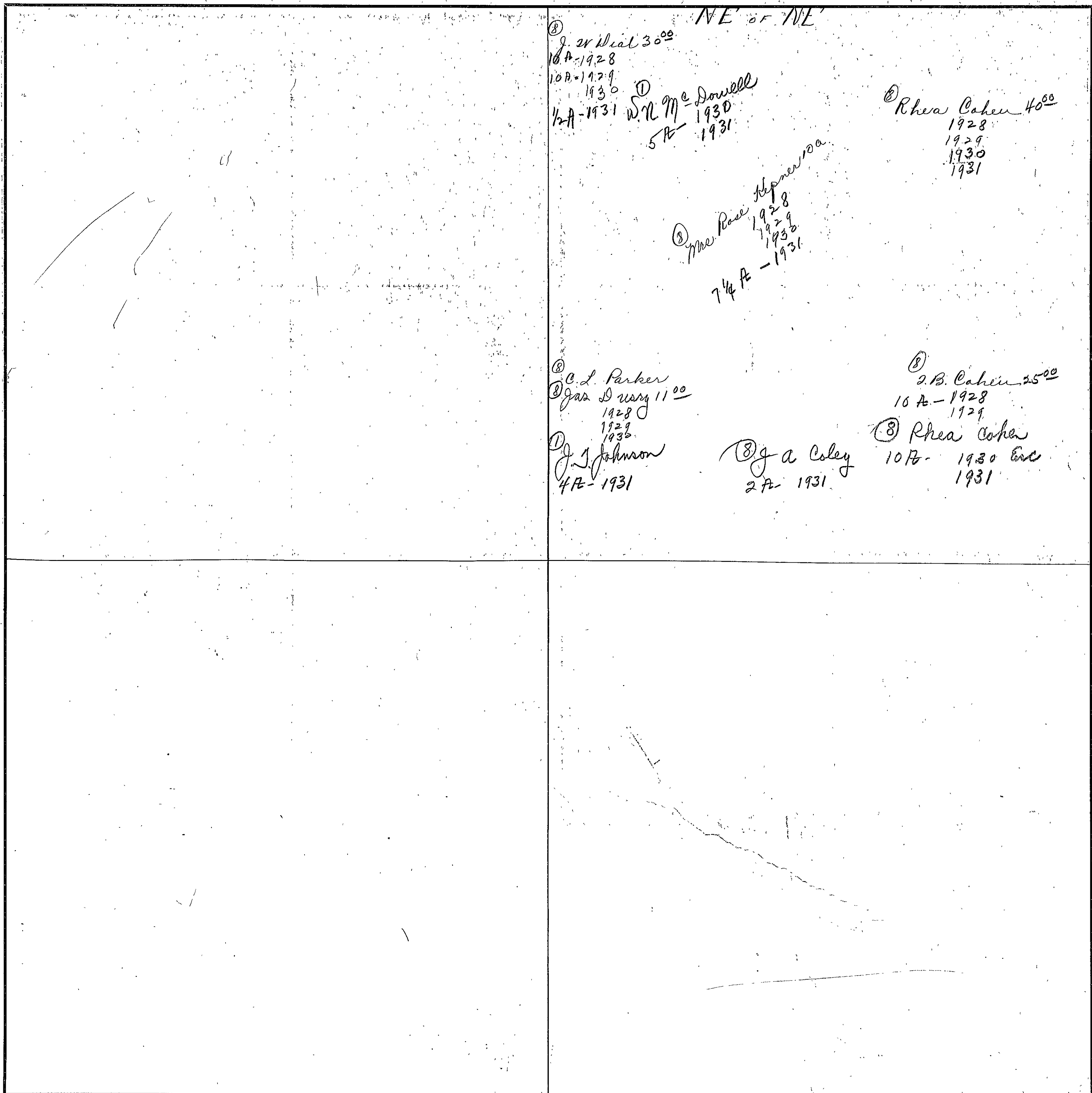

⑧ J. W. Neal 30⁰⁰
 10 A - 1928
 10 A - 1929
 1930
 1/2 A - 1931

① W. R. Mc Dowell
 1930
 5 A - 1931

⑥ Rhea Cohen 40⁰⁰
 1928
 1929
 1930
 1931

③ Mrs. Rose Kerner
 1928
 1929
 1930
 7 1/4 A - 1931

② C. L. Parker
 ② Jas. D. usry 11⁰⁰
 1928
 1929
 1930
 ① J. J. Johnson
 4 A - 1931

② J. B. Cohen 25⁰⁰
 10 A - 1928
 1929
 ③ Rhea Cohen
 10 A - 1930 Enc
 1931

③ J. A. Coley
 2 A - 1931

Scale—300 Ft.=1 Inch

COUNTY _____

SECTION 22

TOWNSHIP 11

RANGE 16

Form 1-S.T.C.-58942 MARSHALL & BRUCE CO., HARTSVILLE

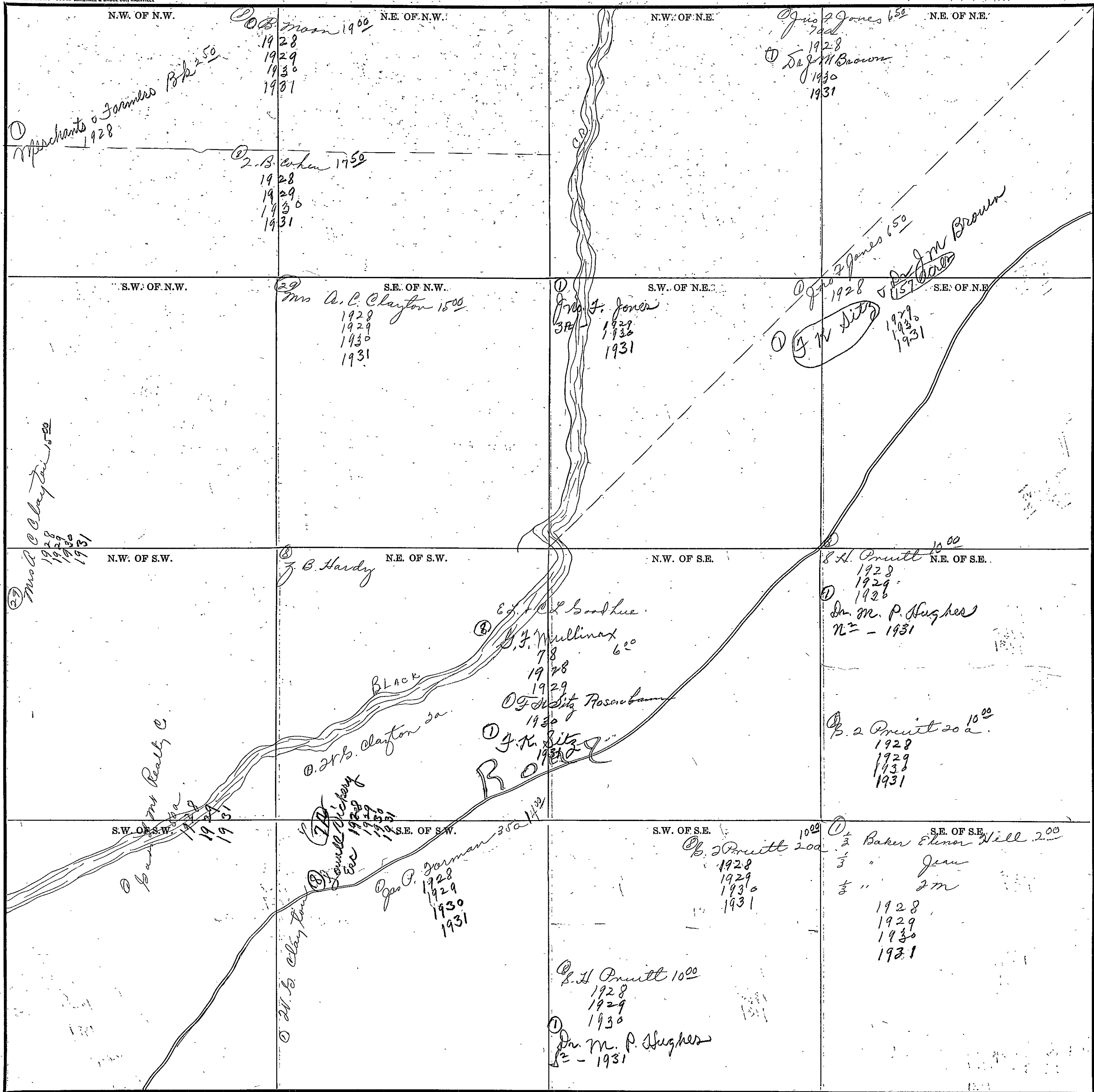

COUNTY

Scale-300 Ft.=1 Inch

SECTION 23

TOWNSHIP 11

RANGE 6

Form T-S.T.C.—58342 MARSHALL & BRUCE CO., NASHVILLE

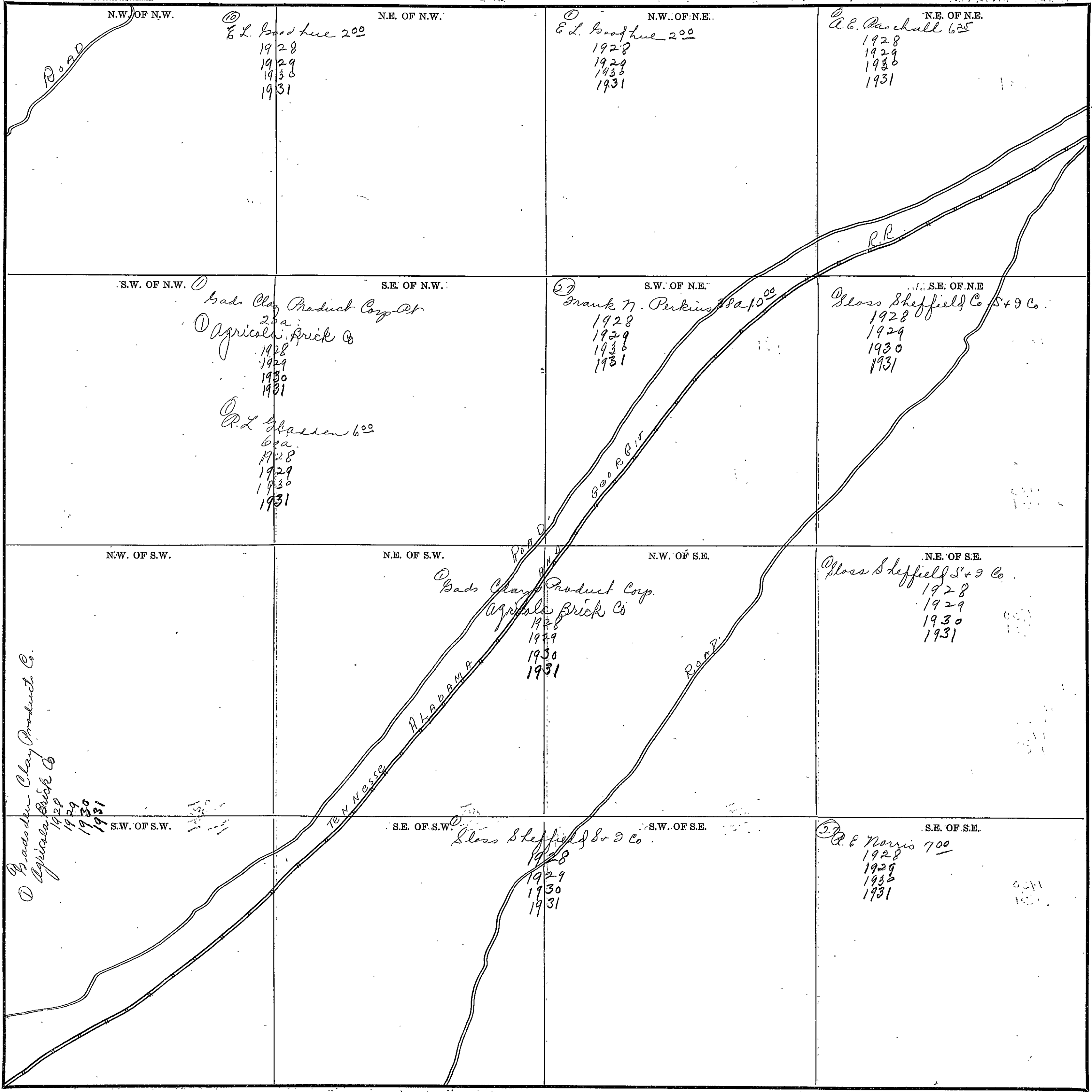

COUNTY _____

Scale—300 Ft.—1 Inch

SECTION 24

TOWNSHIP

RANGE 6

Form 1-S.T.C.—58942 HARMALL & BRUCE CO., NASHVILLE

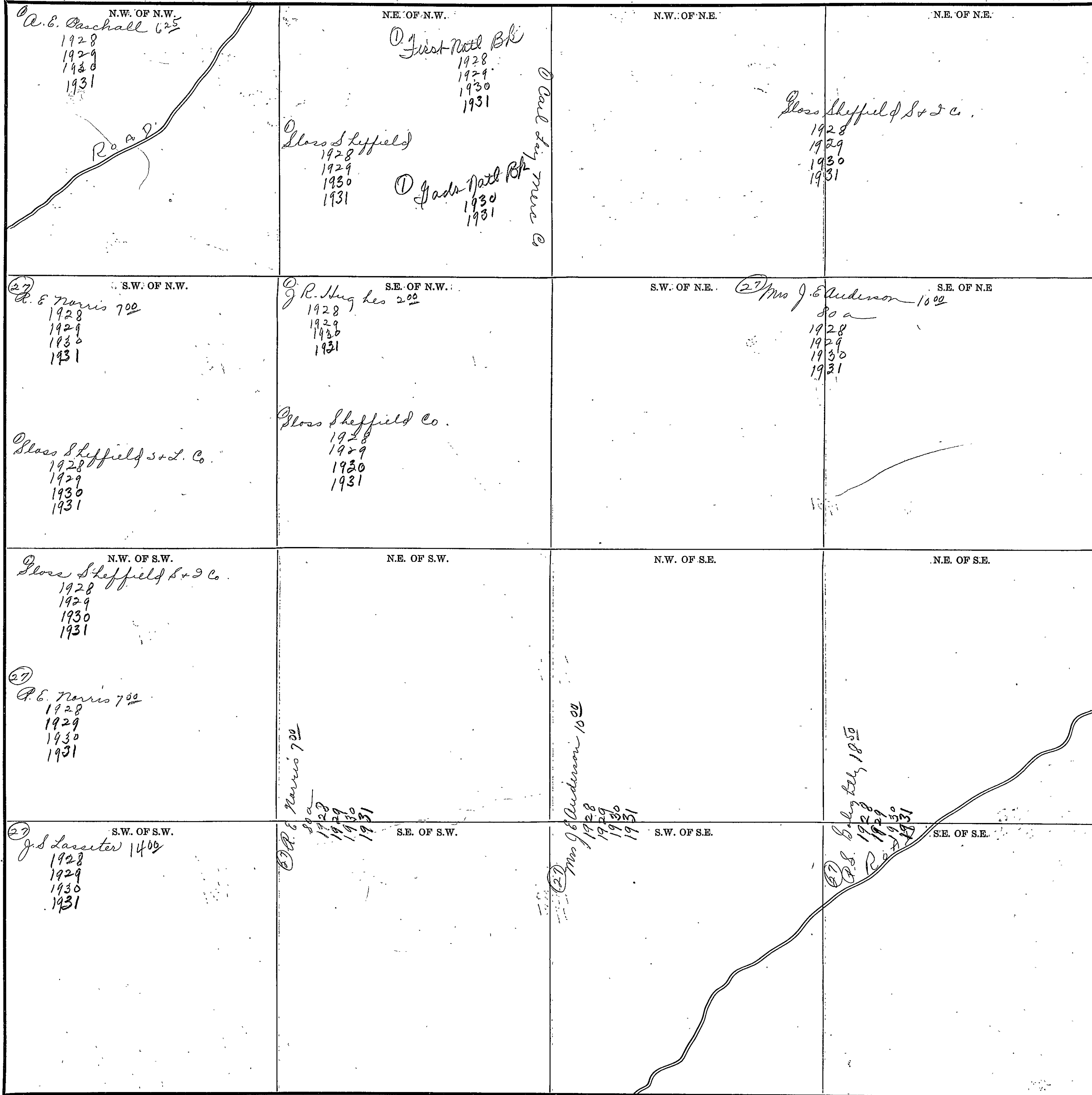

Scale—300 Ft.=1 inch

COUNTY

SECTION 25

TOWNSHIP 11

RANGE 6

257

Form 1-S.T.C.-58842 MARSHALL & BRUCE CO., NASHVILLE

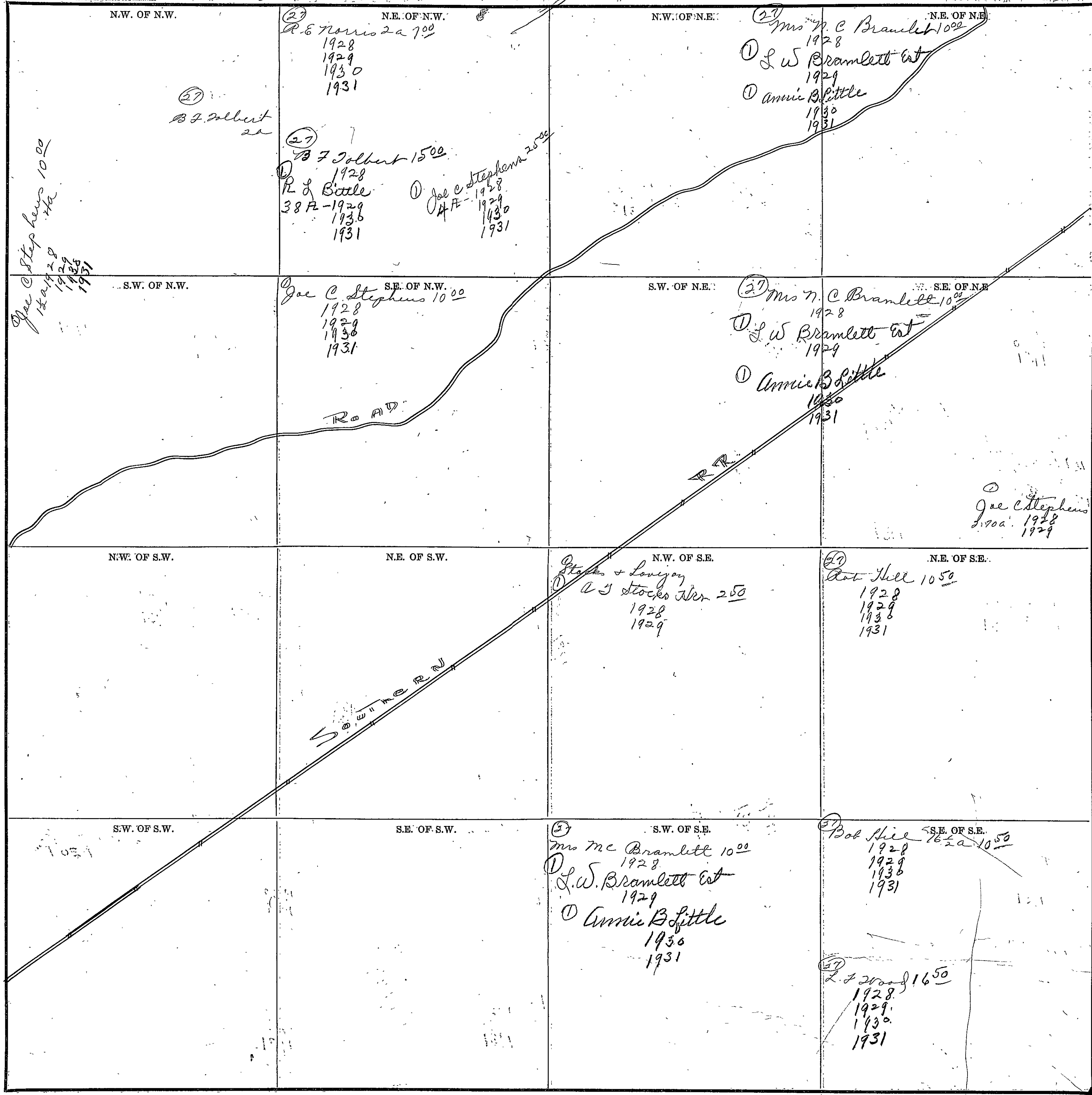

COUNTY ETOWAH

Scale-300 Ft.=1 inch

BRUCE

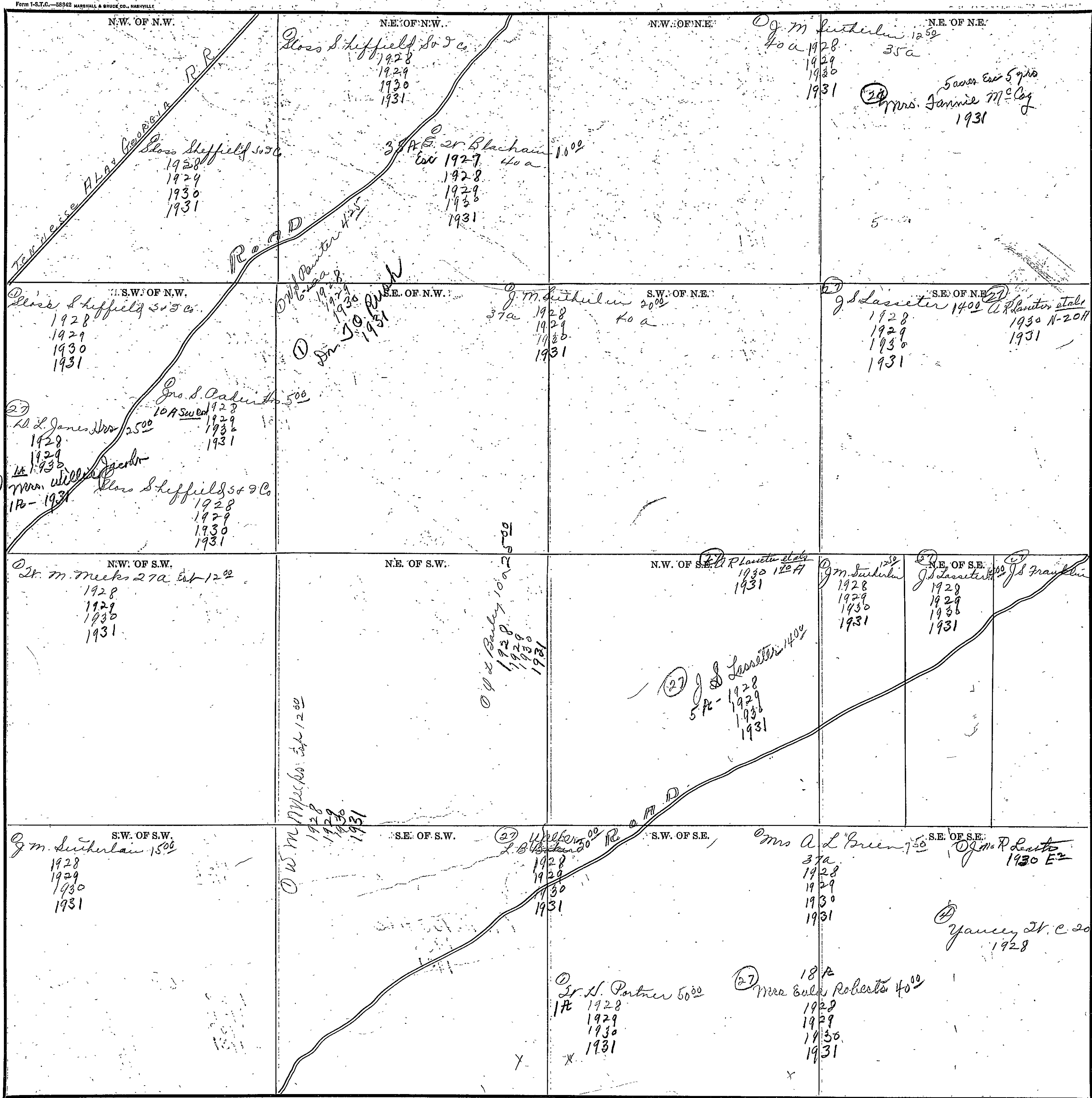

SECTION 27

TOWNSHIP 17 N

RANGE 16 E

253

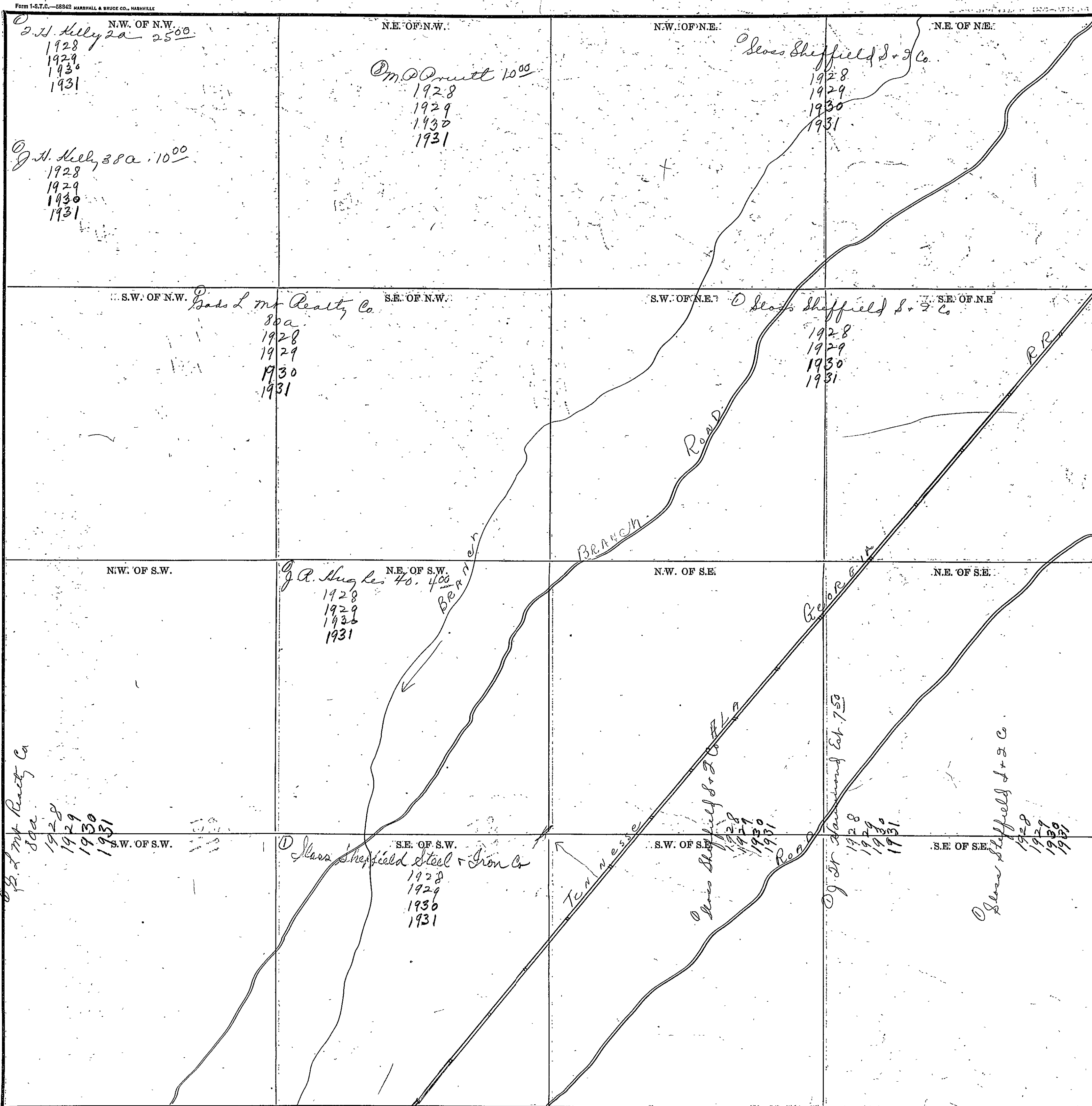

COUNTY Etowah

Scale—300 Ft. = 1 Inch

254

SECTION 29

TOWNSHIP 11

RANGE 6

Form 1-S.T.C.-58842 MARSHALL & BRUCE CO., NASHVILLE

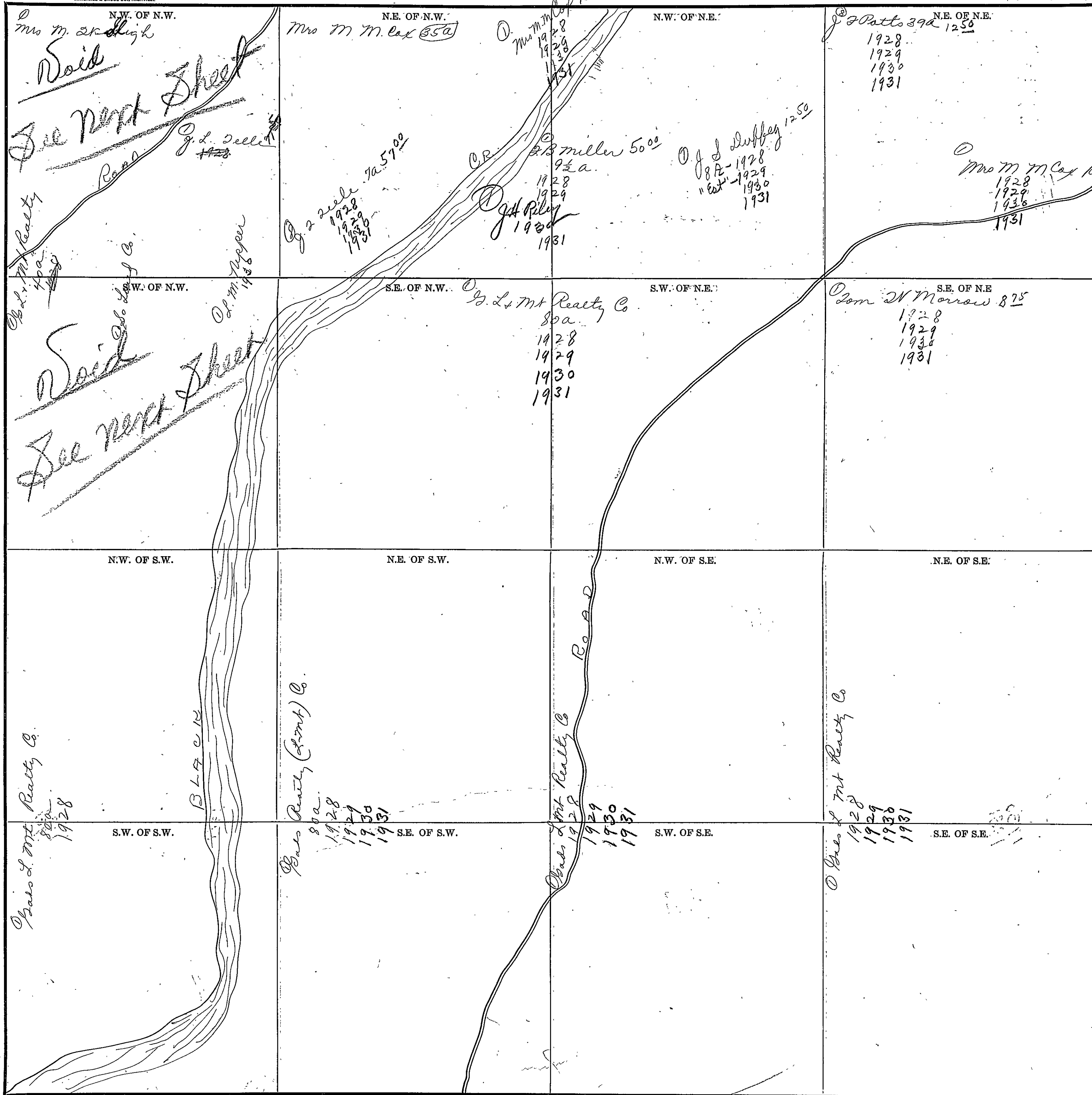

COUNTY

Scale-300 Ft.=1 inch

SECTION 28

TOWNSHIP 11

RANGE 6

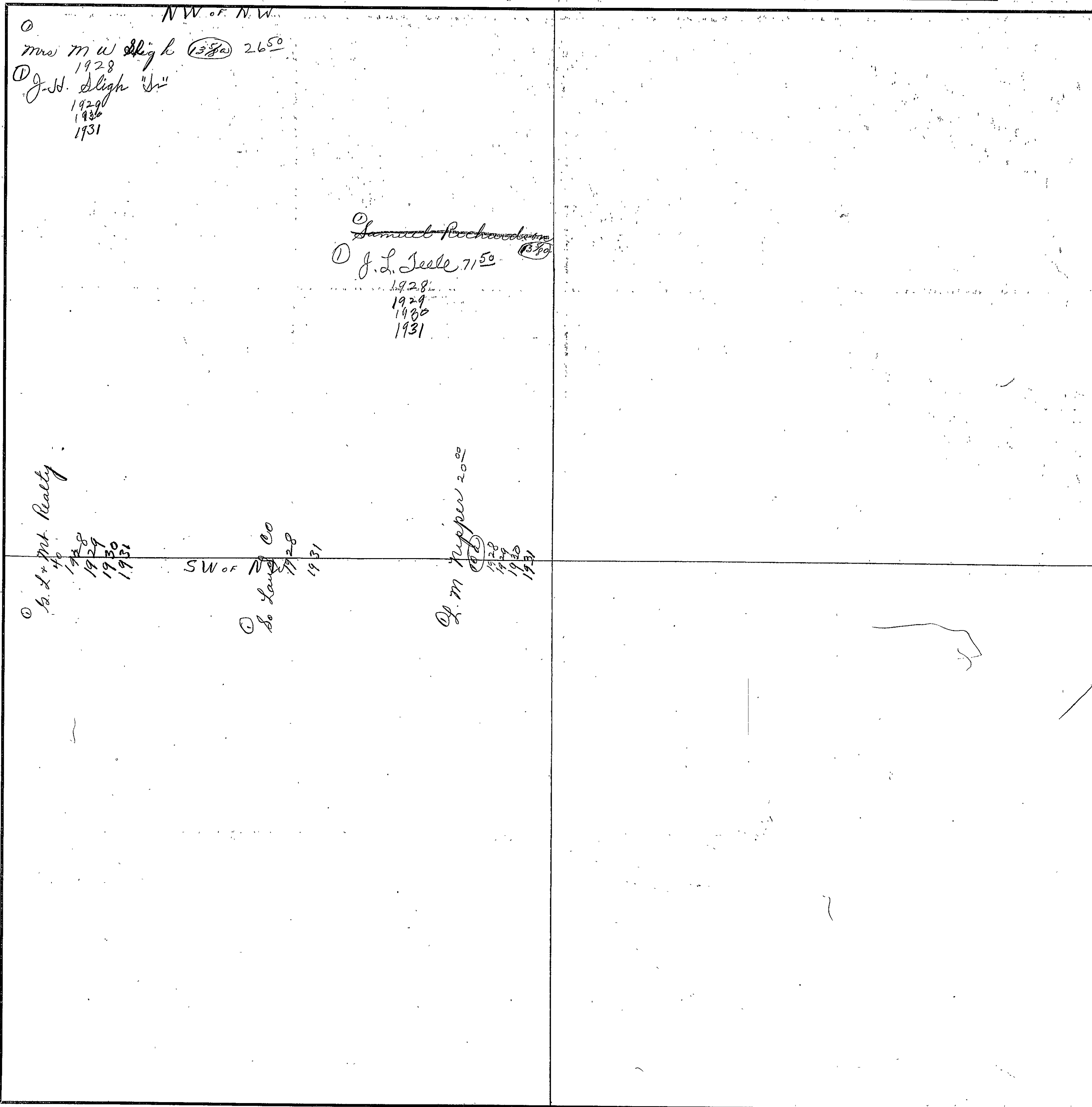

COUNTY _____

Scale—300 Ft.=1 Inch

SECTION 29 TOWNSHIP 11 RANGE 16

Form 1-S.T.C.-58842 MARSHALL & BRUCE CO., NASHVILLE

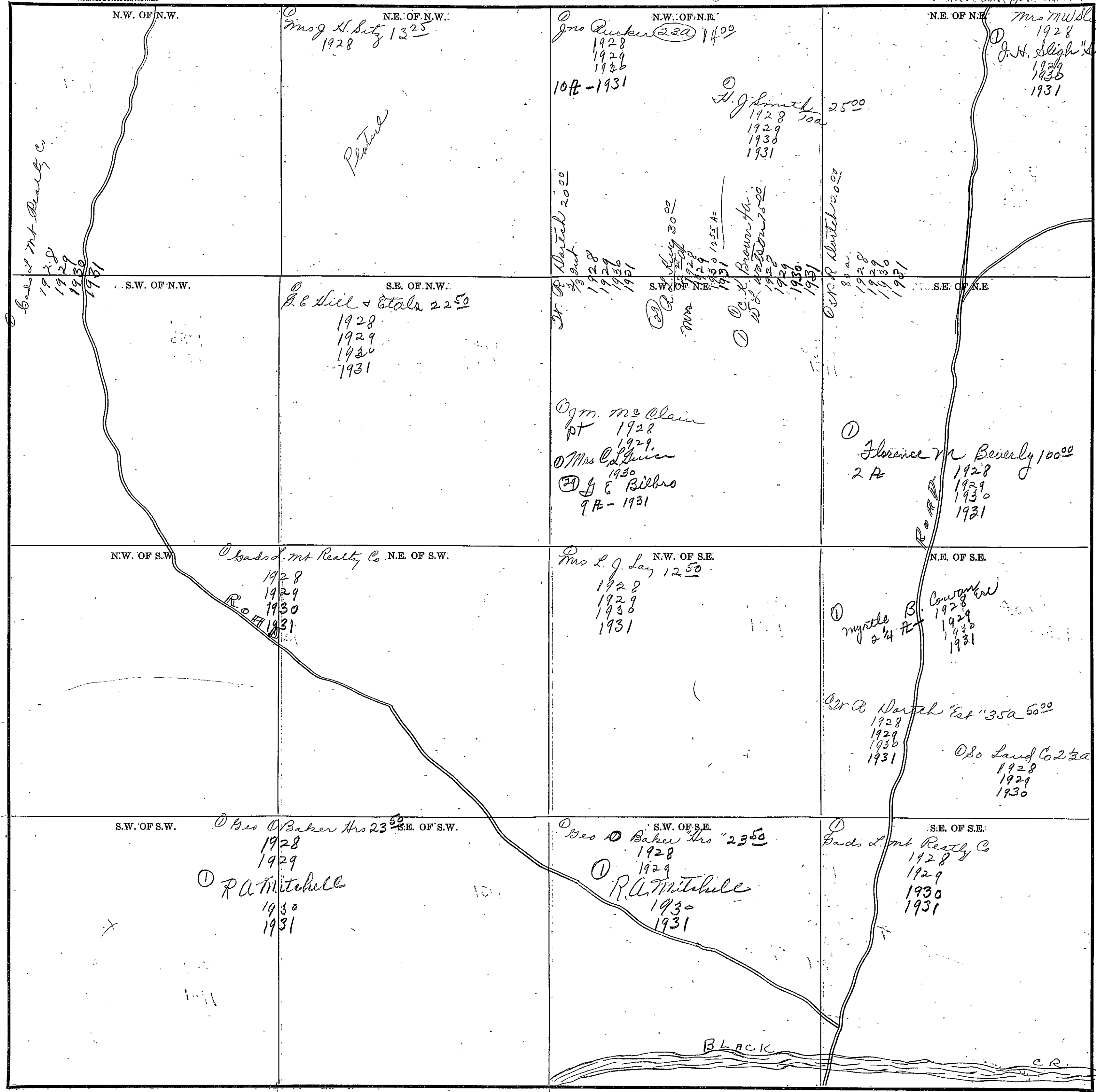

Scale - 300 Ft. = 1 inch

COUNTY

256

SECTION 30

TOWNSHIP 11

RANGE 6

Form 1-S.T.C.-58942 MARSHALL & BRUCE CO., NASHVILLE

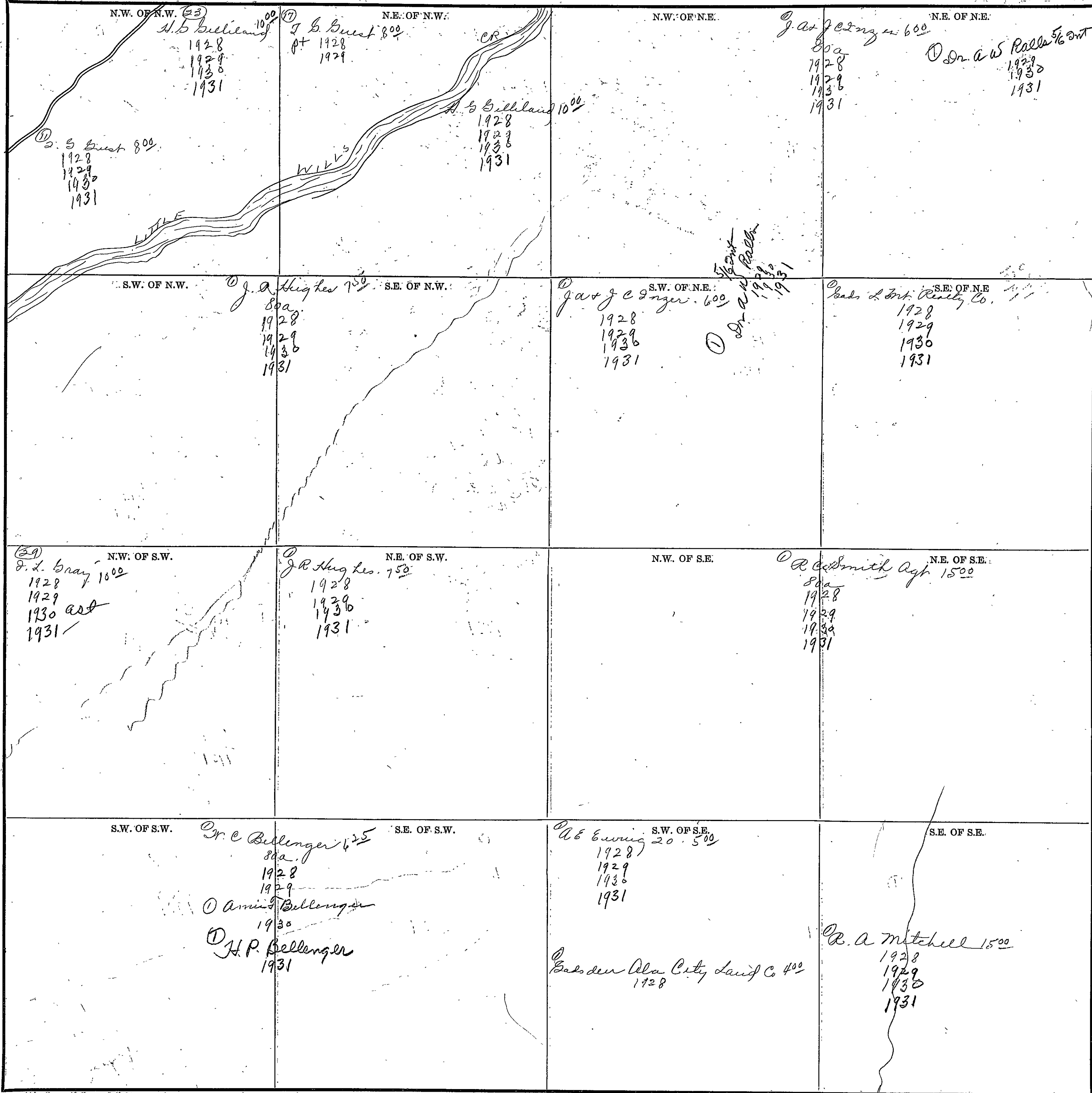

25/500
13500

COUNTY

Scale-300 Ft. = 1 Inch

SECTION 31

TOWNSHIP 11

RANGE 6

Form 1-S.T.C.—58842 MARSHALL & BRUCE CO., NASHVILLE

<p>N.W. OF N.W. Jno S Paden "No" 8⁰⁰ 1928 1929 1930 1931</p>	<p>N.E. OF N.W. Sr. e City 16³⁰ (29) Sr. y Clayton 15³⁰ (29) Mitch. Maituza See next Sheet (29) Sr. e City</p>	<p>N.W. OF N.E. O. a Mitchell 15⁰⁰ 1928 1929 1930 1931</p>	<p>N.E. OF N.E. Hallingsworth Realty Co. 1928 1929 1930 1931</p>
<p>S.W. OF N.W. Mrs M. C. Cartwright 1930</p>	<p>S.E. OF N.W. Sr. y Clayton 50⁰⁰ 1928 1929 1930 1931 (29) Sr. y Clayton 50⁰⁰ 2²⁰ 1928 1929 1930 1931</p>	<p>S.W. OF N.E. O. A. Rogers 1A 1930 A. Rogers 1930 1931 (29) J. A. Norton 1430 (29) Mrs B. Norton 1430</p>	<p>S.E. OF N.E. Mrs C. A. Clayton 1500 1928 1929 1930 1931 (29) O. A. Rogers 100⁰⁰ 1928 1929 1930 1931 (29) Mrs A. Cayla 100⁰⁰ 1928 1929 1930 1931</p>
<p>N.W. OF S.W. (29) Dwingler Mfg Co. 80 a. 1928 1929 1930 1931</p>	<p>N.E. OF S.W. H. K. Wau 2a (29) J. S. Shraw 1930 1/2 A 1931 (29) M. Strickland 1930 1/2 A</p>	<p>N.W. OF S.E. (29) Shud L. Co 250 20 a. 1928 1929 1930 1931</p>	<p>N.E. OF S.E. Mrs C. A. Clayton 1500 1928 1929 1930 1931 (29) Chas. Steek 2500 1928 1929 1930 1931 (29) Dwingler Mfg Co 80 a. 1928 1929 1930 1931</p>
<p>S.W. OF S.W. Dwingler Mfg Co. 80 a. 1928 1929 1930 1931</p>	<p>S.E. OF S.W.</p>	<p>S.W. OF S.E. Dwingler Mfg Co. 80 a. 1928 1929 1930 1931</p>	<p>S.E. OF S.E.</p>

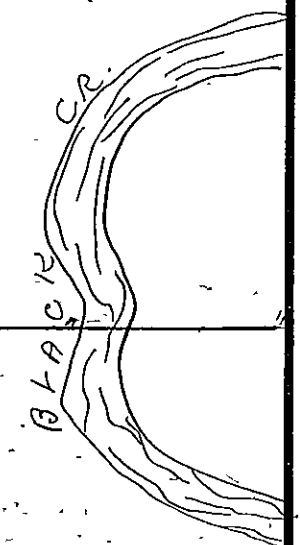

Scale—300 Ft.=1-inch

COUNTY _____

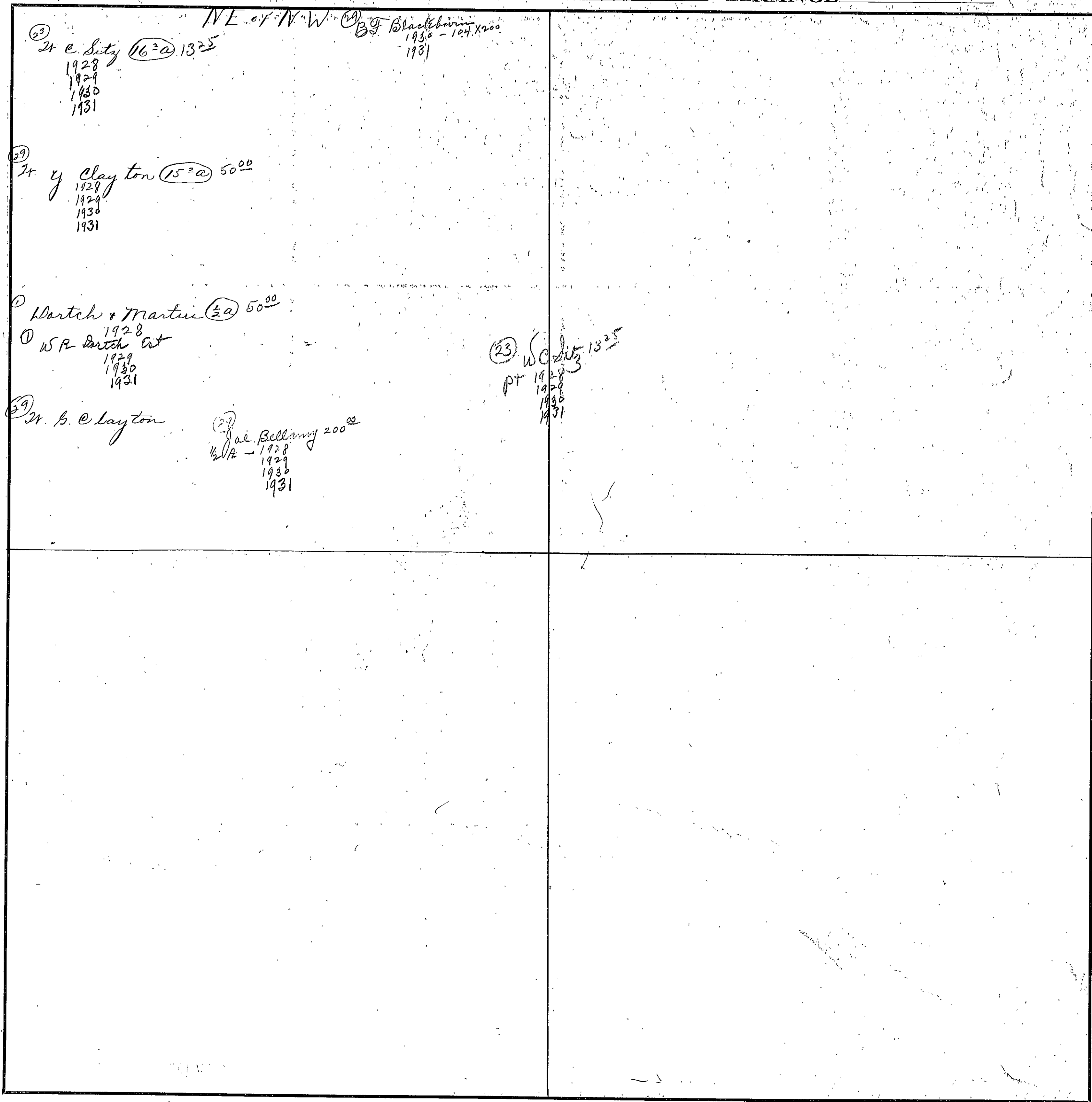

COUNTY Etawab.

Scale—300 Ft.=1 Inch

SECTION 32

TOWNSHIP

RANGE 6

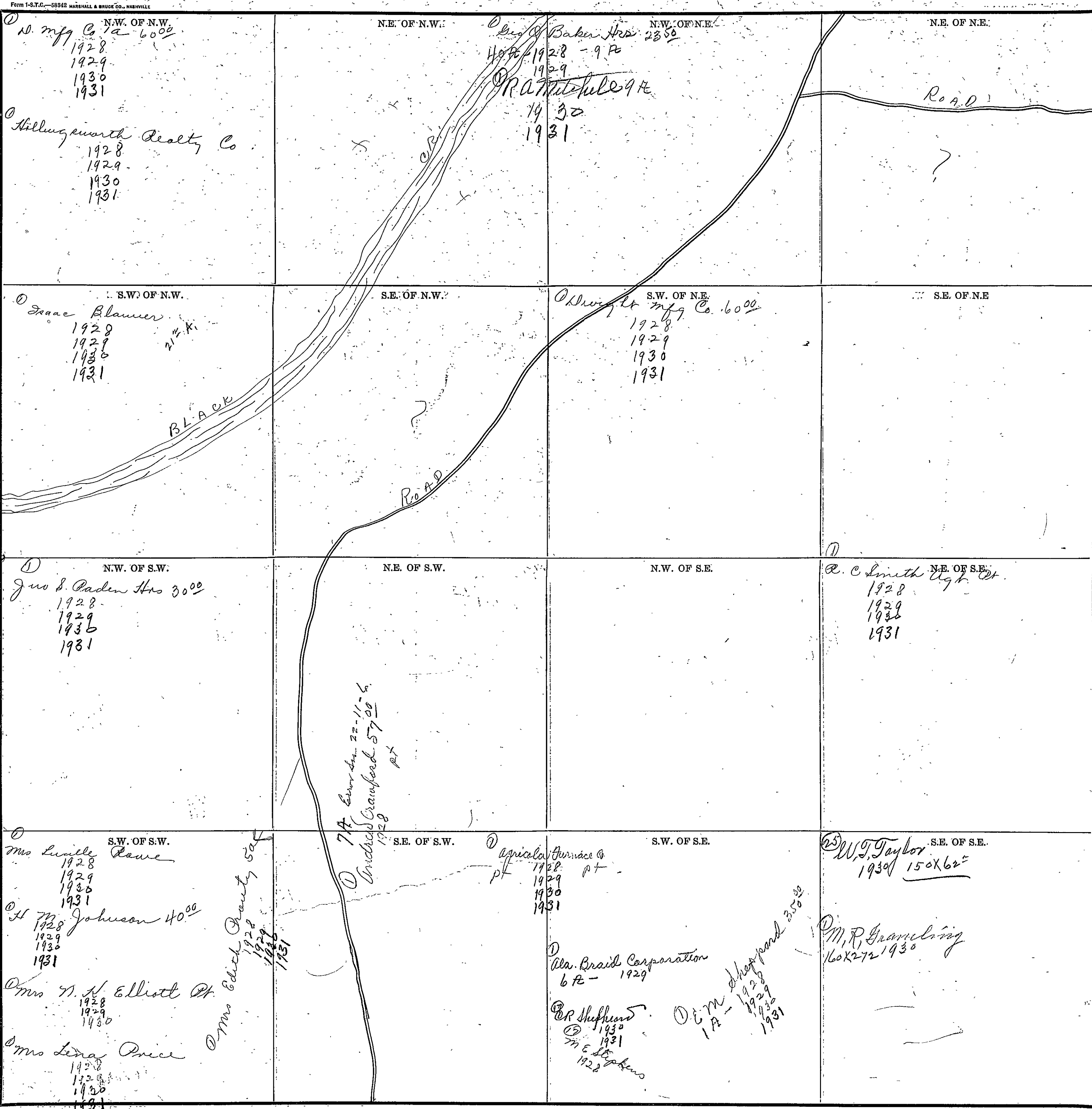

Scale-300' Ft.=1 Inch

COUNTY

SECTION 33

TOWNSHIP 11

RANGE 16

Form 1-S.T.C.—58942 MARSHALL & BRUCE CO., NASHVILLE

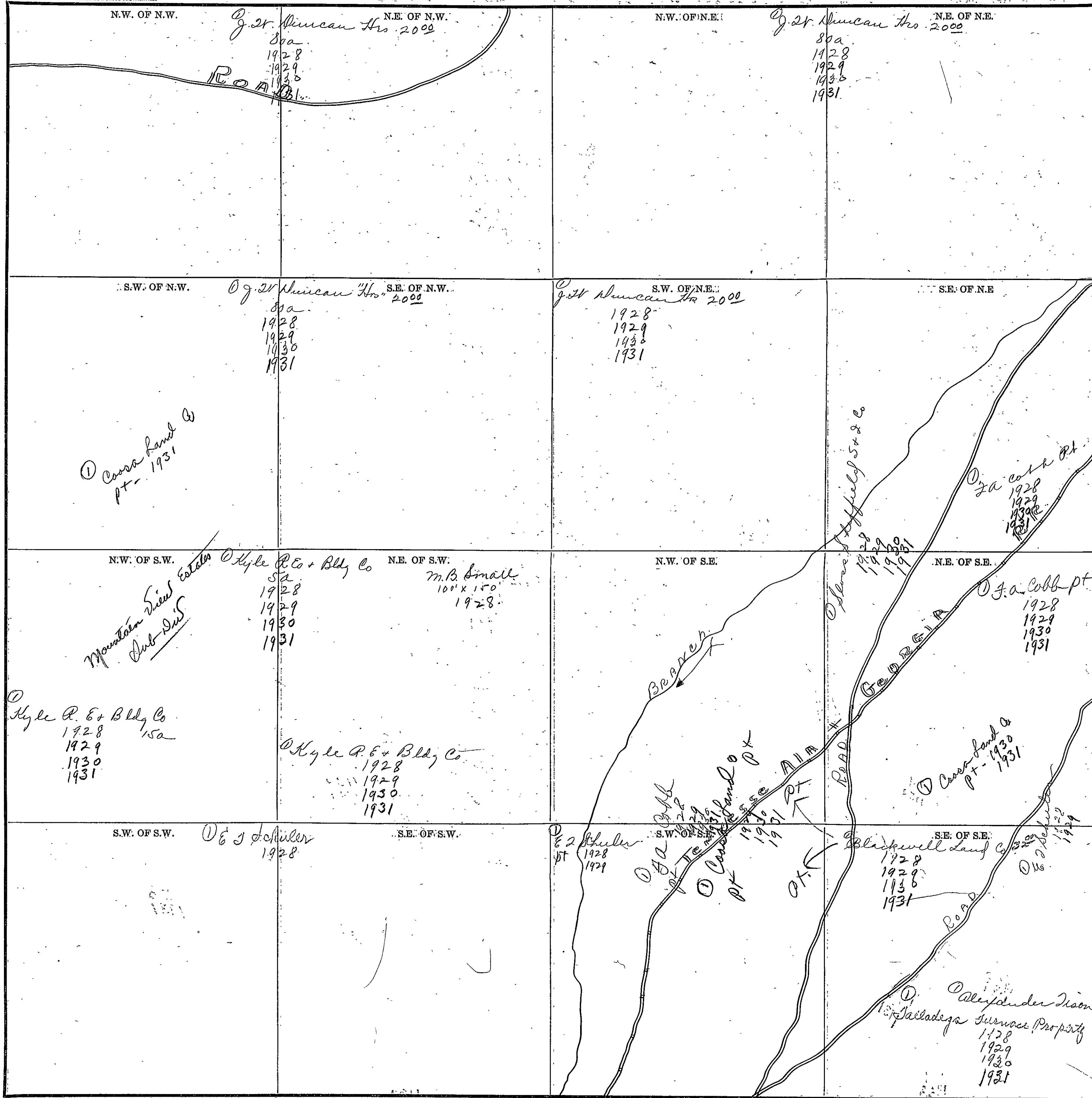

COUNTY _____

Scale-300 Ft.=1 Inch

SECTION 34

TOWNSHIP

RANGE 6

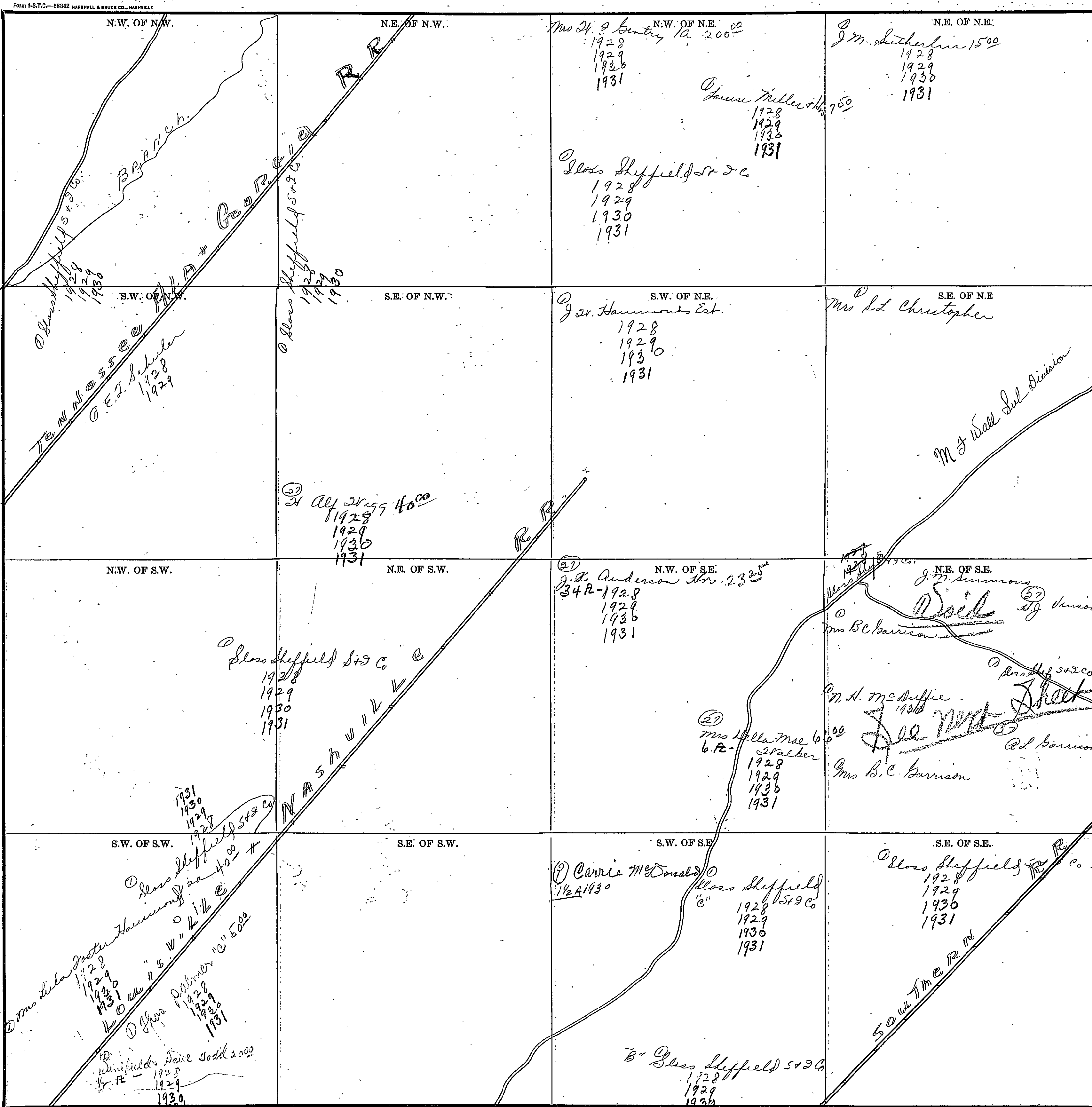

SECTION 34

TOWNSHIP 11

RANGE 6

NE of SE

① Sloss Sheffield S & Co
1928
1929
1930
1931

② J. M. Simmons 25⁰⁰
1928
1929
1930
1931

① Mrs B. C. Garrison
① L. H. Garrison 55⁰⁰
1928
1930

② H. Lincoln Est 100⁰⁰
1928
1929
1930

② Mrs. Della L. Vinson
1st - 1931

① N. H. Mc Huffie 80⁰⁰
1928
1929
1930
1931

① Sloss Sheffield S & Co
1928
1929
1930
1931

① Mrs B. C. Garrison
① L. H. Garrison 55⁰⁰
1928
1929
1930
1931

② R. L. Garrison
1928
1929
1930
1931

Scale—300 Ft. = 1 Inch

COUNTY _____

W. O. Mason

SECTION 35

TOWNSHIP 11

RANGE 16

Form 1-S.T.C.-58942 MARSHALL & BRUCE CO., NASHVILLE

<p>N.W. OF N.W.</p> <p>J.M. Sutherland 15⁰⁰</p> <p>80a</p> <p>1928</p> <p>1929</p> <p>1930</p> <p>1931</p>	<p>N.E. OF N.W.</p> <p>J.M. Sutherland 15⁰⁰</p> <p>1928</p> <p>1929</p> <p>1930</p> <p>1931</p>	<p>N.W. OF N.E.</p> <p>J.M. Sutherland 15⁰⁰</p> <p>1928</p> <p>1929</p> <p>1930</p> <p>1931</p>	<p>N.E. OF N.E.</p>
<p>S.W. OF N.W.</p> <p>Mrs. S.L. Christopher</p> <p>M & Wall Sub-Division</p>	<p>S.E. OF N.W.</p> <p>J.M. Sutherland 15⁰⁰</p> <p>1928</p> <p>1929</p> <p>1930</p> <p>1931</p>	<p>S.W. OF N.E.</p> <p>J. H. Ragdale</p> <p>80a</p> <p>1928</p> <p>1929</p> <p>1930</p> <p>1931</p> <p>1931</p>	<p>S.E. OF N.E.</p>
<p>N.W. OF S.W.</p> <p>Gloss Sheffield S & C</p> <p>1928</p> <p>1929</p> <p>1930</p> <p>1931</p>	<p>N.E. OF S.W.</p> <p>Emmett Parker</p> <p>1928</p> <p>1929</p> <p>1930</p> <p>1931</p> <p>W. B. Williams</p> <p>1928</p> <p>1929</p> <p>1930</p> <p>1931</p> <p>J. C. McCarver 30⁰⁰</p> <p>36A-1928</p> <p>1929</p> <p>1A-1930</p> <p>1931</p> <p>W. B. Williams 45⁰⁰</p> <p>1928</p> <p>1929</p> <p>1930</p> <p>1931</p>	<p>N.W. OF S.E.</p> <p>2x 1/2 Int 15⁰⁰</p> <p>1928</p> <p>1929</p> <p>1930</p> <p>1931</p> <p>1/2 Int</p> <p>R. V. Smith</p> <p>1929</p> <p>1930</p> <p>1931</p> <p>1/2 Int</p> <p>B. H. Mooney</p> <p>1929</p> <p>1930</p> <p>1931</p>	<p>N.E. OF S.E.</p> <p>L. L. Crawford 7⁰⁰</p> <p>1928</p> <p>1929</p> <p>1930</p> <p>1931</p>
<p>S.W. OF S.W.</p> <p>Gloss Sheffield S & C</p> <p>1928</p> <p>1929</p> <p>1930</p> <p>1931</p> <p>Supor & Peterson 40⁰⁰</p> <p>5a</p> <p>1928</p> <p>1929</p> <p>1930</p> <p>1931</p>	<p>S.E. OF S.W.</p>	<p>S.W. OF S.E.</p> <p>J.M. Chadwick 7⁰⁰</p> <p>1928</p> <p>1929</p> <p>Mrs. Ruth Chadwick</p> <p>1931</p>	<p>S.E. OF S.E.</p> <p>Human Owen</p> <p>Jennie Crawford</p> <p>L. L. Crawford</p> <p>Void</p> <p>C. E. Lester</p> <p>Mrs. M. L. Crawford</p> <p>See Next Sheet</p> <p>Gas B. Priddy</p> <p>J. H. Crawford</p> <p>C. E. McCarver</p>

80
36
116

15
16
31

Scale-300 Ft.=1 inch

COUNTY _____

SECTION 35

TOWNSHIP 11

RANGE 6

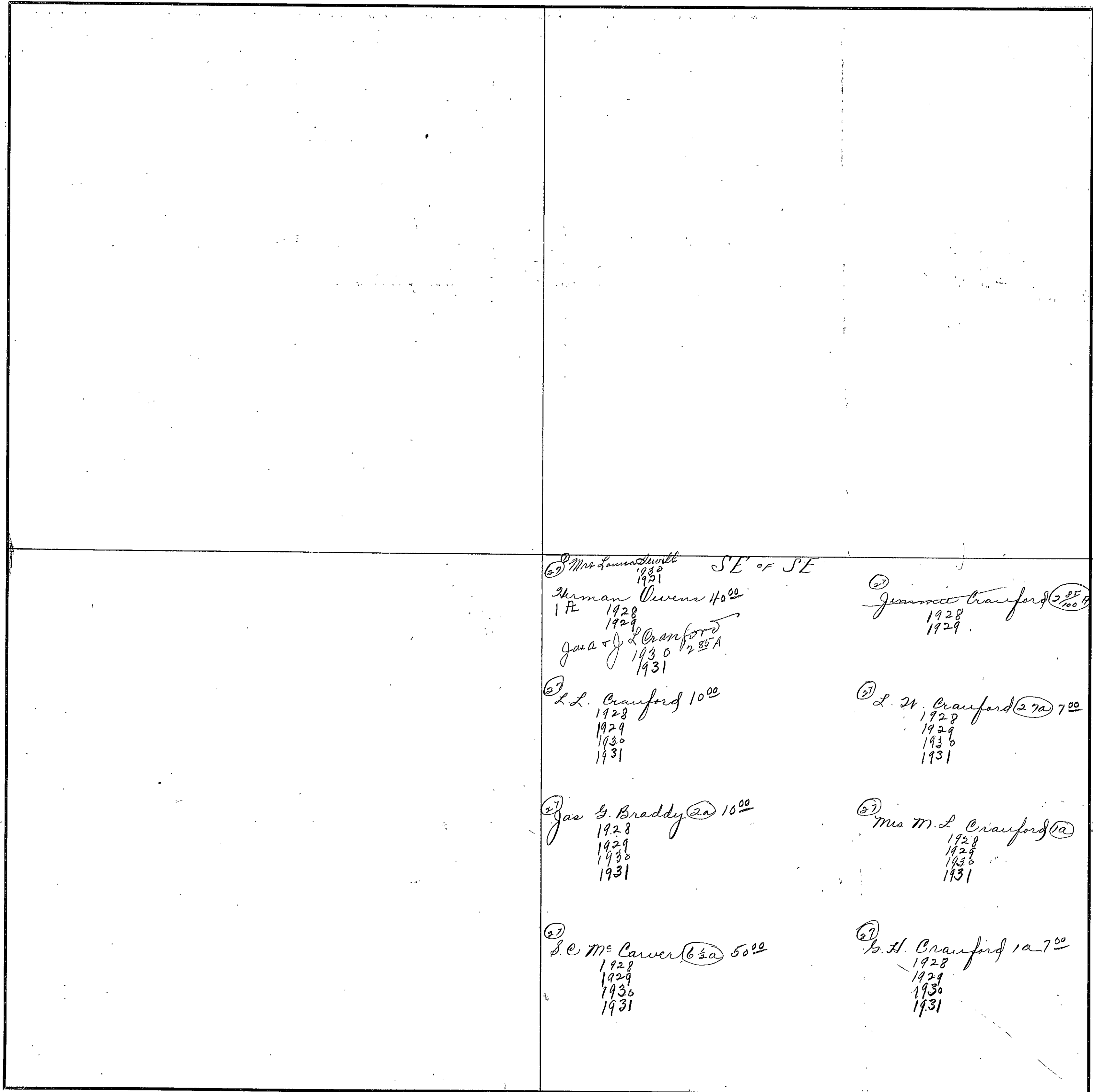

(27) Mrs. L. L. Crawford SE of SE
 1928
 1929
 1930
 1931

Herman Owens 10.00
 1928
 1929

J. L. Crawford
 1930 2.55 A
 1931

(27) L. L. Crawford 10.00
 1928
 1929
 1930
 1931

(27) Jas. G. Braddy (2a) 10.00
 1928
 1929
 1930
 1931

(27) S. C. McCarver (6 1/2 a) 50.00
 1928
 1929
 1930
 1931

(27) J. L. Crawford (2 1/2 a) 25.00
 1928
 1929

(27) L. L. Crawford (2 7/8 a) 7.00
 1928
 1929
 1930
 1931

(27) Mrs. M. L. Crawford (1 a) 35.00
 1928
 1929
 1930
 1931

(27) S. H. Crawford (1 a) 7.00
 1928
 1929
 1930
 1931

Scale—300 Ft.=1 Inch

COUNTY _____

Form 1-S.T.G.—58342 MARSHALL & BRUCE CO., NASHVILLE

<p>N.W. OF N.W.</p> <p>B.R. Pigram Trust 70⁰⁰</p> <p>1928 1929 1930 1931</p> <p>O a & Ewing</p>	<p>N.E. OF N.W.</p> <p>2. C Newberry Est 15⁰⁰</p> <p>1928 1929 1930 1931</p>	<p>N.W. OF N.E.</p> <p>L. F. Wood, Sr 16⁵⁰</p> <p>1928 1929 1930 1931</p> <p>Joe C. Stephens 55⁰⁰</p> <p>1928 1929 1930 1931</p> <p>Chas E Johnson 10⁰⁰ J P Blairman 1930 NE</p> <p>Joe C. Stephens 15⁰⁰ - 1931</p>	<p>N.E. OF N.E.</p> <p>Mrs Wm. A. Bickers 10⁰⁰</p> <p>1928 1929 1930 1931</p>
<p>S.W. OF N.W.</p>	<p>S.E. OF N.W.</p>	<p>S.W. OF N.E.</p> <p>Shos A King 9⁵⁰</p> <p>1928 1929 1930 1931</p> <p>Lily M. Dodgen 10⁰⁰</p> <p>1928 1929 1930 1931</p> <p>2. C Newberry Est 15⁰⁰</p> <p>1928 1929 1930 1931</p>	<p>S.E. OF N.E.</p>
<p>N.W. OF S.W.</p> <p>(27) J. L. Dailey 14^{2a}</p> <p>1929 1930</p> <p>(27) 2. C Newberry 14^{2a} Est 21⁵⁰</p> <p>1928 1929 1930 1931</p>	<p>N.E. OF S.W.</p> <p>J. C. McCarver</p> <p>Otto Agricola 1930=35 A</p>	<p>N.W. OF S.E.</p> <p>2. C Newberry Est 22⁵⁰</p> <p>1928 1929 1930 1931</p>	<p>N.E. OF S.E.</p> <p>Shos A King 9⁵⁰</p> <p>1928 1929 1930 1931</p> <p>L. H. Garrison 9 A 1930</p>
<p>S.W. OF S.W.</p> <p>(27) Mrs Campbell 5a 6⁰⁰</p> <p>1928</p> <p>(27) L. W. Crawford 11 37/100 a</p> <p>(27) Dr W. McCarver 1930</p> <p>(27) Dr Madison 11^{2a}</p> <p>1930</p>	<p>S.E. OF S.W.</p> <p>(27) Dr Madison 1930</p> <p>Ward</p> <p>Miss Sheffield</p> <p>Phil Marshall</p> <p>Miss Jean Baker</p> <p>R. L. Lane 11^{2a}</p>	<p>S.W. OF S.E.</p> <p>(27) Mrs W. Carroll</p> <p>Lanseter Chevrolet Co 65⁰⁰</p> <p>1928 1929 1930 1931</p>	<p>S.E. OF S.E.</p> <p>(27) Shos A King 9⁵⁰</p> <p>1928 1929 1930 1931</p>

72,000
50,000
22,000

COUNTY

Scale—300 Ft.=1 Inch

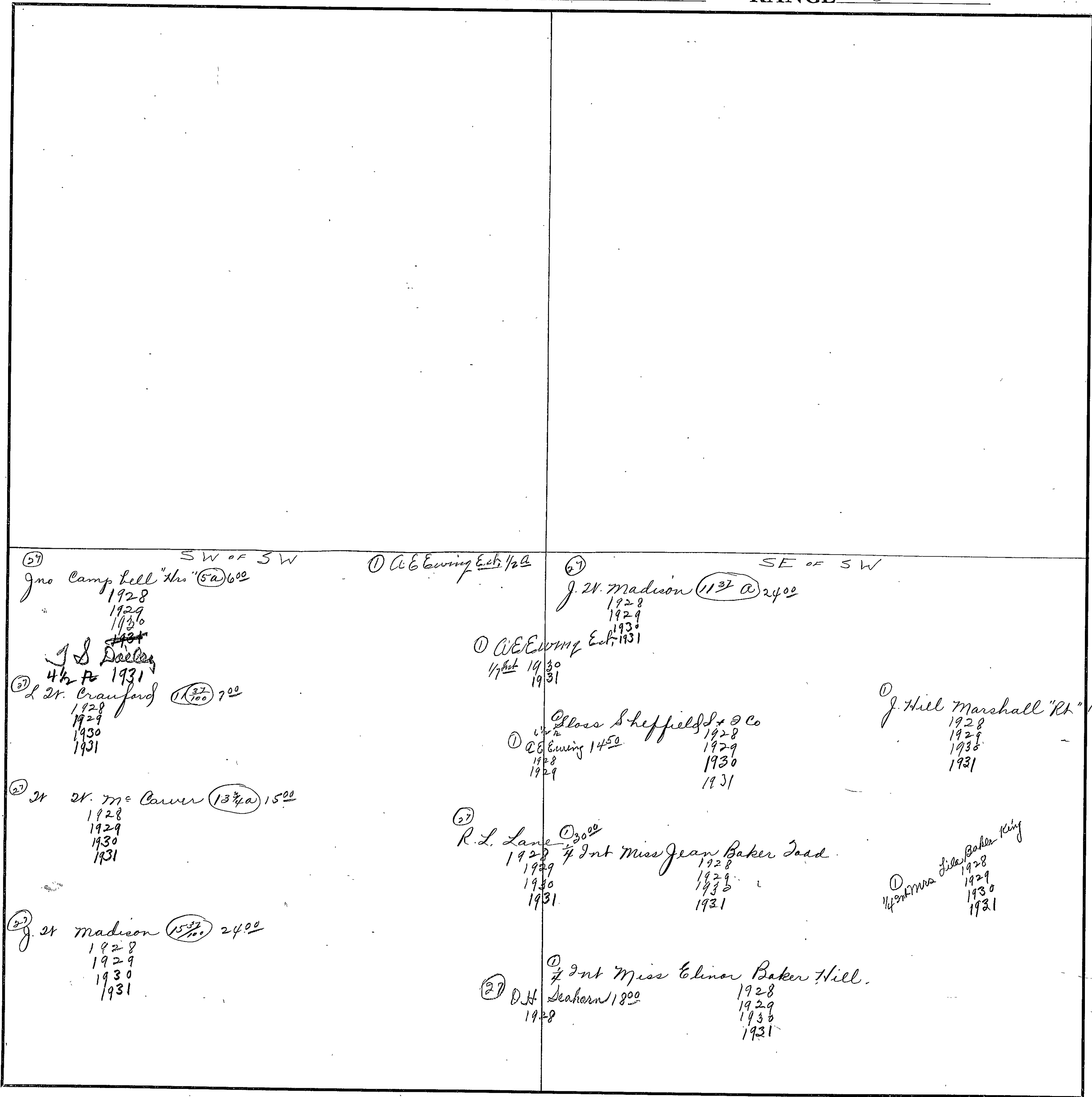

SW of SW

① Jno Campbell "Hrs" (5a) 600
1928
1929
1930
1931

J S Dailey
4 1/2 A 1931

② L. W. Crawford (11 3/4) 700
1928
1929
1930
1931

③ W. Mc Carver (13 3/4 a) 1500
1928
1929
1930
1931

④ J. W. Madison (15 3/4) 2400
1928
1929
1930
1931

① A. E. Ewing Est. 1/2 a

① A. E. Ewing Est. 1/2 a
1/4 A 1930
1931

Gloss Sheffield & Co
① A. E. Ewing 1450
1928
1929

③ R. L. Lane (13000)
1928
1929
1930
1931

7/8 Int Miss Jean Baker Inad.
1928
1929
1930
1931

③ 7/8 Int Miss Elinor Baker Hill.
D. H. Seakorn 1800
1928
1929
1930
1931

SE of SW

② J. W. Madison (11 3/4 a) 2400
1928
1929
1930
1931

① J. Hill Marshall "Rt" 1850
1928
1929
1930
1931

① 1/4 Int Mrs Lila Baker King
1928
1929
1930
1931

SECTION 1 TOWNSHIP 11 RANGE 7

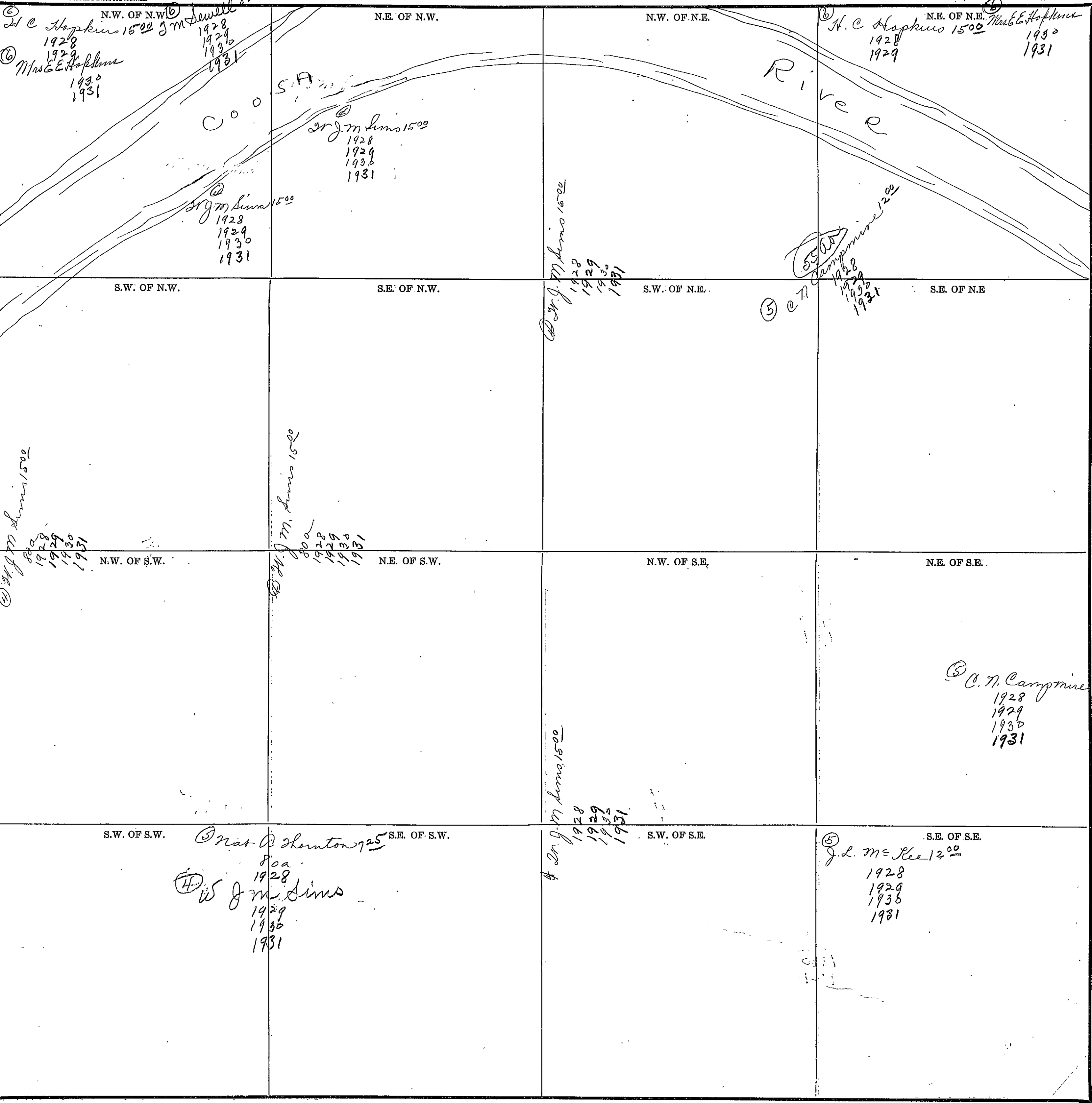

Scale-300 Ft.=1 inch

COUNTY _____

BRUCE

SECTION 2

TOWNSHIP 11

RANGE 7

Form 1-S.T.C.—58342 MARSHALL & BRUCE CO., NASHVILLE

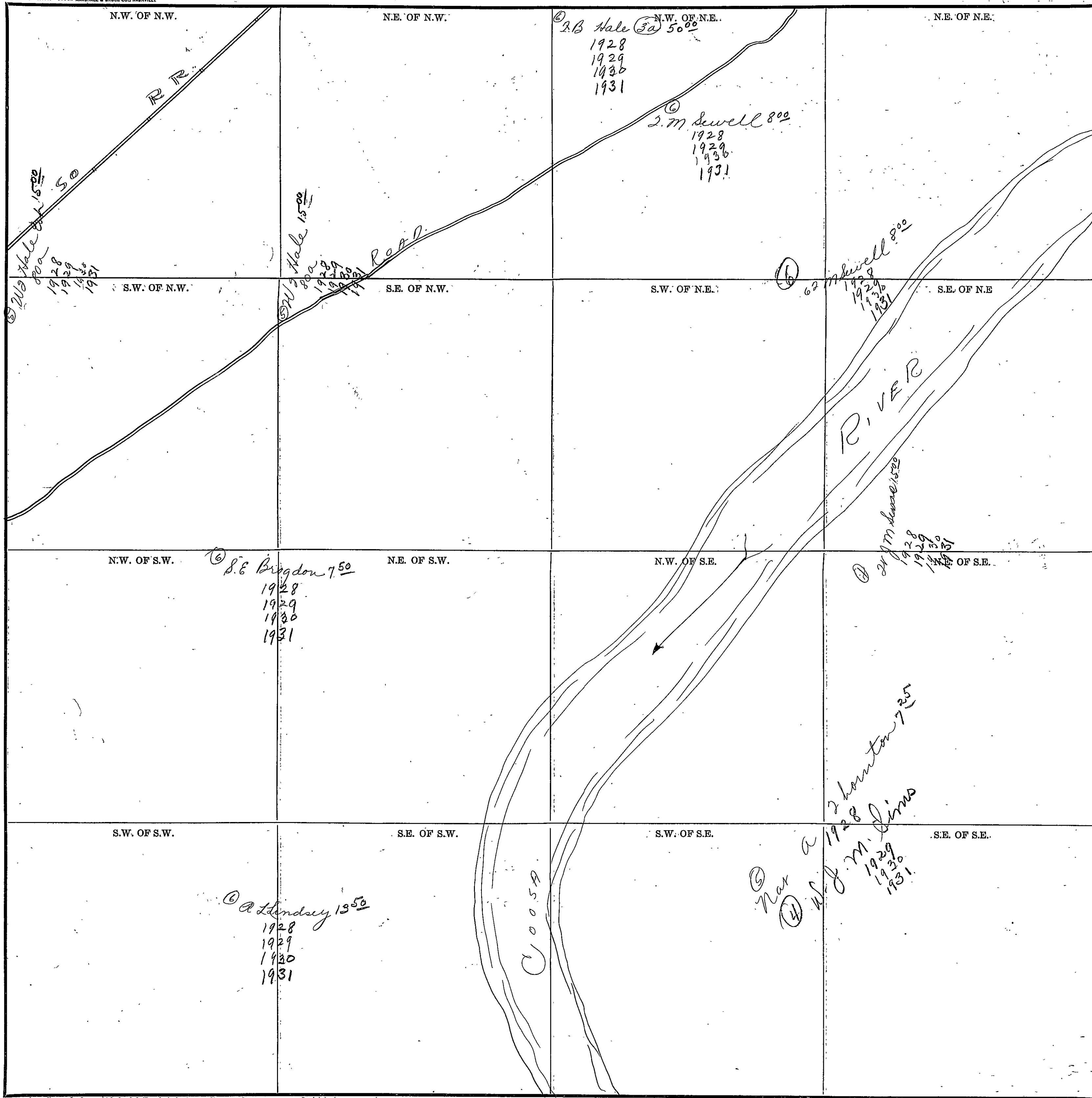

COUNTY _____

Scale—300 Ft.—1 Inch

SECTION 3

TOWNSHIP 11

RANGE 7

Form 1-S.T.C.—58942 MARSHALL & BRUCE CO., NASHVILLE

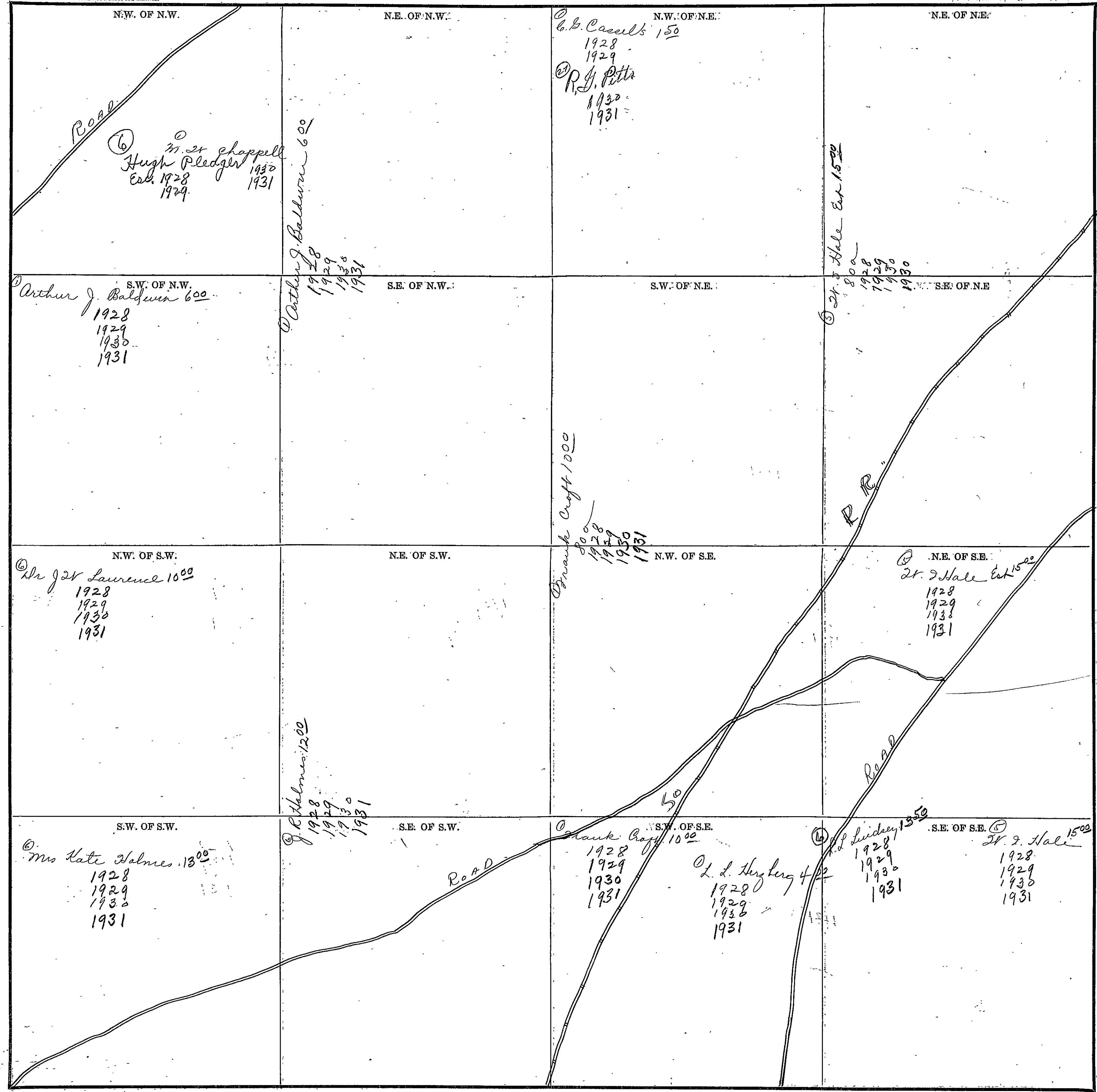

Scale—300 Ft.=1 inch

COUNTY _____

ATLANTA

SECTION 4

TOWNSHIP 11

RANGE 7

Form 1-S.T.C.—58842 MARSHALL & BRUCE CO., NASHVILLE

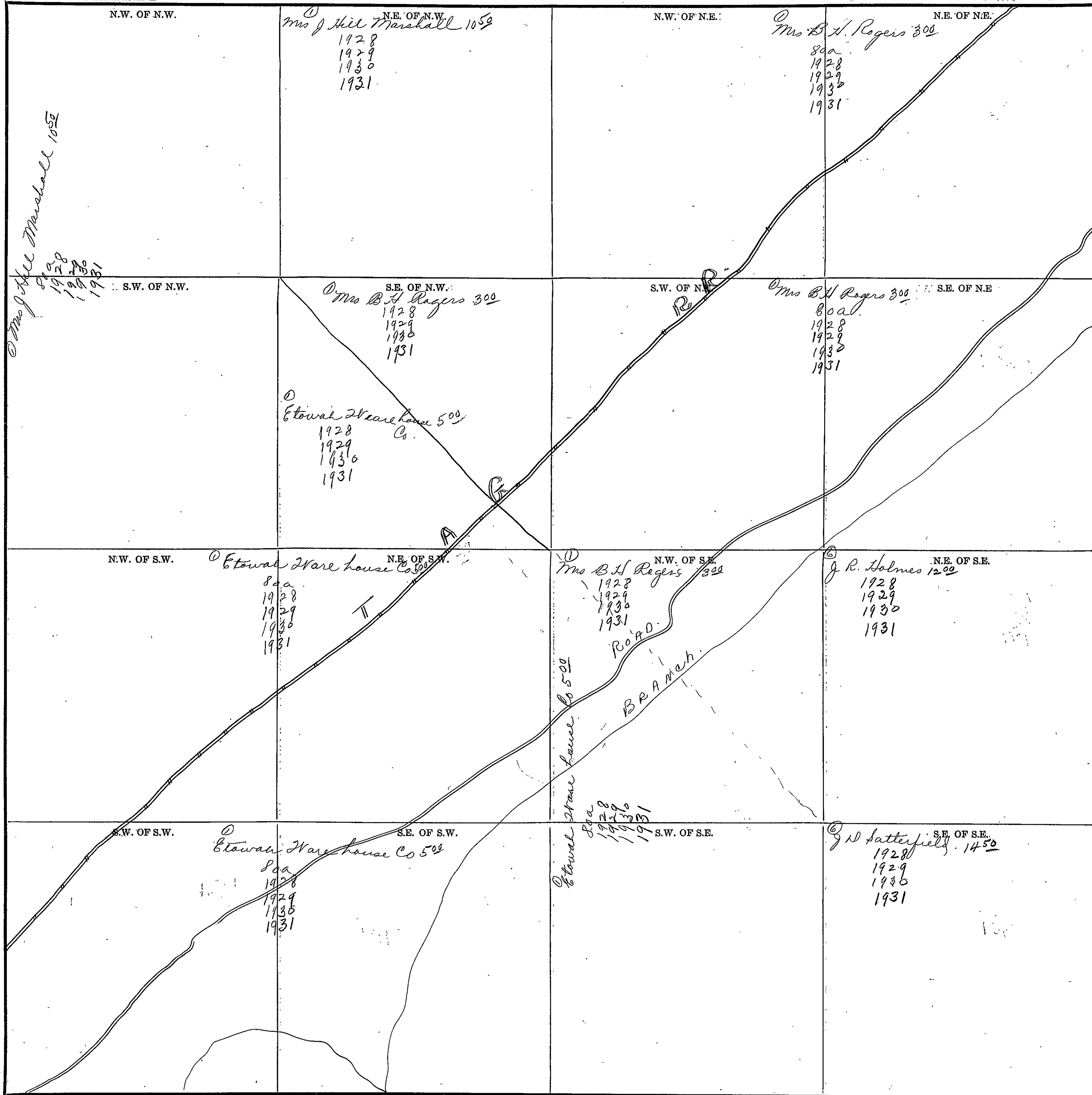

COUNTY _____

Scale—300 Ft.=1 inch

SECTION 5

TOWNSHIP 11

RANGE 7

Form 1-ST.C.—58842 MARSHALL & BRUCE CO., NASHVILLE

<p>N.W. OF N.W. ⁵⁰⁰ <i>Dr. S. Fitch and J. H. Holcomb</i> 1928 ① <i>W. J. Cushion</i> 1929 1930 1931</p>	<p>N.E. OF N.W. ① <i>Dr. S. Cushion</i> 700 1928 1929 1930 1931</p>	<p>N.W. OF N.E. <i>First Natl Bank</i> 1928 1929 1930 1931</p>	<p>N.E. OF N.E. ① <i>Ala. S. L. Co</i> 300 1928 1929 1930 1931</p>
<p>S.W. OF N.W. ① <i>Dr. A. Bellenzer</i> 200 1928 1929 1930 1931</p>	<p>S.E. OF N.W. ① <i>First Natl Bank</i> 1928 1929 1930 1931</p>	<p>S.W. OF N.E. ① <i>Ala. S. L. Co</i> 300 80a 1928 1929 1930 1931</p>	<p>S.E. OF N.E. ① <i>Ala. S. L. Co</i> 300 80a 1928 1929 1930 1931</p>
<p>N.W. OF S.W. ① <i>Dr. A. Bellenzer</i> 200 80a 1928 1929 1930 1931</p>	<p>N.E. OF S.W. ① <i>Ala. S. L. Co</i> 300 80a 1928 1929 1930 1931</p>	<p>N.W. OF S.E. ① <i>Ala. S. L. Co</i> 300 80a 1928 1929 1930 1931</p>	<p>N.E. OF S.E. ① <i>Ala. S. L. Co</i> 500 1928 1929 1930 1931</p>
<p>S.W. OF S.W. ① <i>Dr. A. Bellenzer</i> 200 80a 1928 1929 1930 1931</p>	<p>S.E. OF S.W. ① <i>Ala. S. L. Co</i> 500 80a 1928 1929 1930 1931</p>	<p>S.W. OF S.E. ① <i>Ala. S. L. Co</i> 500 80a 1928 1929 1930 1931</p>	<p>S.E. OF S.E. ① <i>Mrs. W. E. Chappell</i> 800 1928 1929 1930 1931 T.A.B. P.R.</p>

Scale—300 FT.=1 Inch

COUNTY _____

WEST VIRGINIA

SECTION 6

TOWNSHIP 11

RANGE 7

Form 1-S.T.C.—58342 MARSHALL & BRUCE CO., NASHVILLE

<p>N.W. OF N.W. ① G. Robt Garner 800 1928 ② M. S. Garner 1929 1930 1931</p>	<p>N.E. OF N.W. ③ M. S. Garner 1000 1928 1929 1930 1931</p>	<p>N.W. OF N.E. M. F. Ashley 1930</p> <p>J. W. Hammond 1928 1929 1930 1931</p>	<p>N.E. OF N.E.</p> <p>J. W. Hammond 1928 1929 1930 1931</p>
<p>S.W. OF N.W.</p> <p>④ Fred Sanford 1928 ⑤ John M. Nash 500 1928 1929 1930 ⑥ J. W. Blackwell 1928 1929 1930 1931</p>	<p>S.E. OF N.W. ⑦ H. Partner 750 1928 1929 1930 1931</p>	<p>S.W. OF N.E.</p> <p>J. W. Hammond 1928 1929 1930 1931</p>	<p>S.E. OF N.E.</p> <p>Corbett 1928 1929 1930 1931</p>
<p>OF S.W.</p> <p>⑧ Fred Sanford 1928 ⑨ John M. Nash 500 1928 1929 1930 ⑩ J. W. Blackwell 1928 1929 1930 1931</p>	<p>N.E. OF S.W. ⑪ A. S. Shelton 750 1928 1929 1930 1931</p>	<p>N.W. OF S.E.</p>	<p>N.E. OF S.E. ⑫ Inger Ingers Lusk 400 1928 1929 1930 1931</p>
<p>S.W. OF S.W.</p> <p>⑬ First Natl Bank 1928 1929 1930 1931</p>	<p>S.E. OF S.W. ⑭ M. F. Ashley 750 1928 1929 1930 1931</p>	<p>S.W. OF S.E. ⑮ M. F. Ashley 500 1928 1929 1930 1931</p>	<p>S.E. OF S.E. ⑯ A. S. Shelton 750 1928 1929 1930 1931</p>

Scale—300 Ft.—1 inch

COUNTY _____

SECTION 7

TOWNSHIP 11

RANGE 7

Form 1-S.T.C.—68842 MARSHALL & BRUCE CO., NASHVILLE

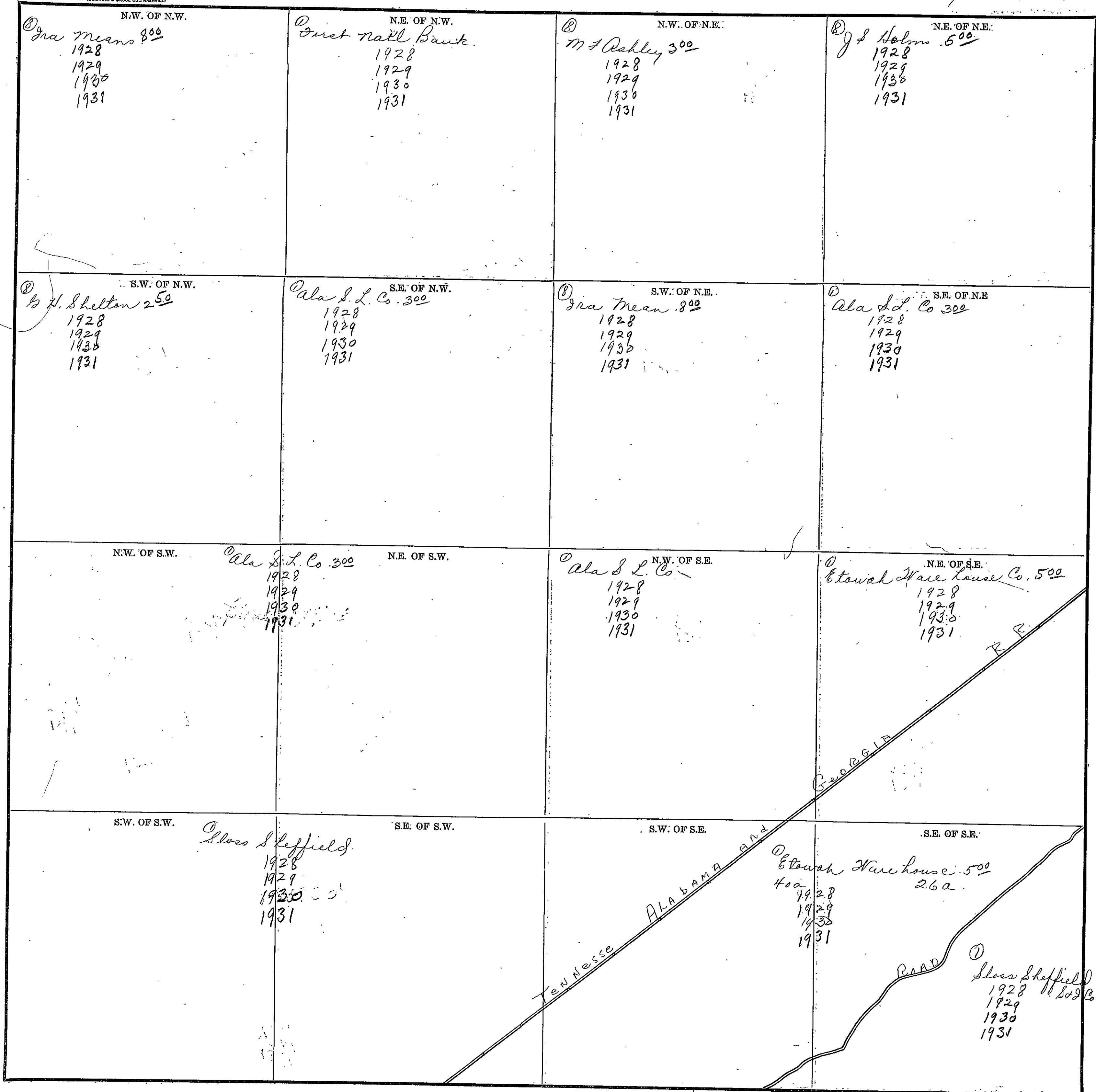

COUNTY _____

Scale—300 Ft. = 1 Inch

SECTION 8

TOWNSHIP 11

RANGE 7

Form 1-S.T.C.—58342 MARSHALL & BRUCE CO., MARYLAND

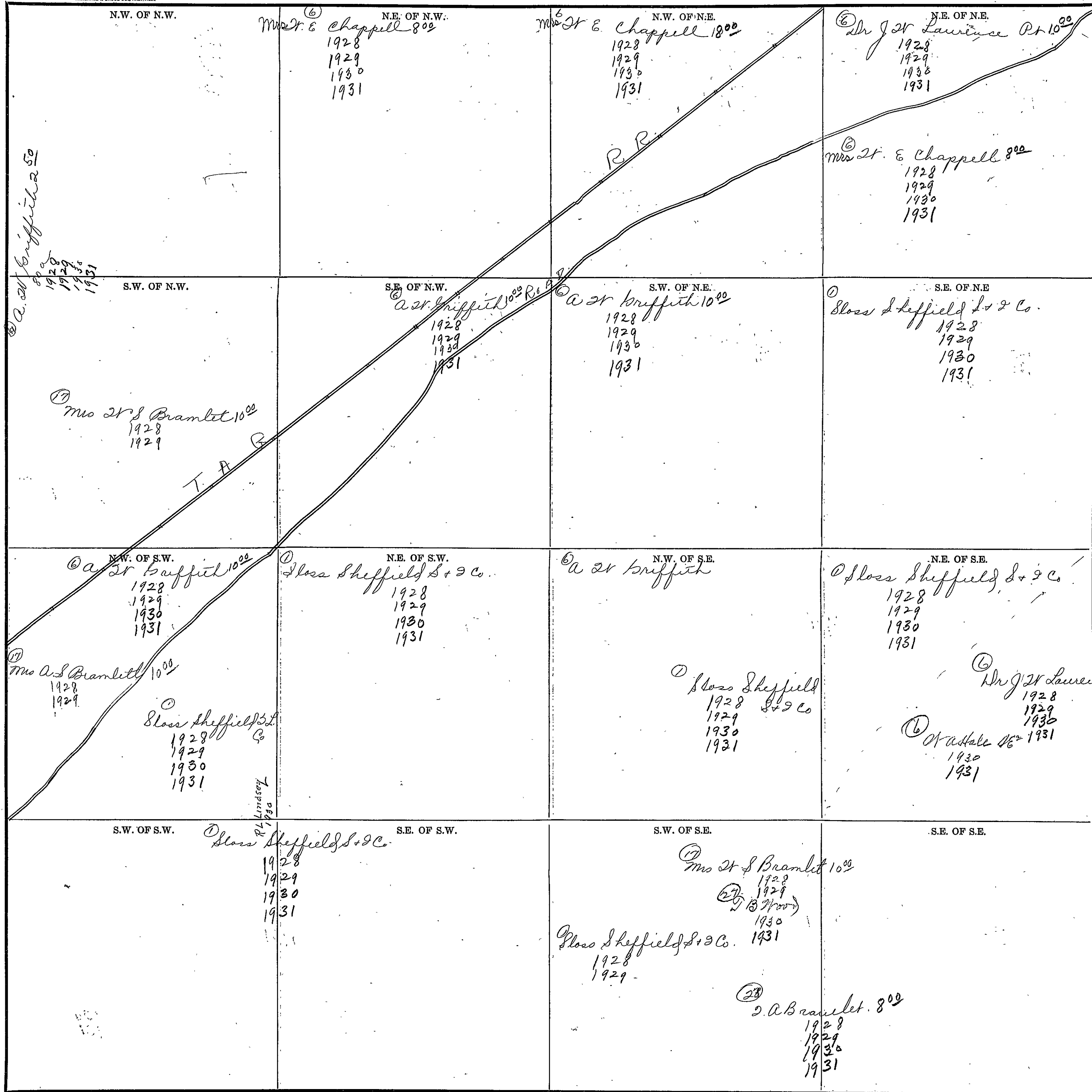

COUNTY

Scale—300 Ft.=1 inch

SECTION 9

TOWNSHIP 11 N

RANGE 7 E

271

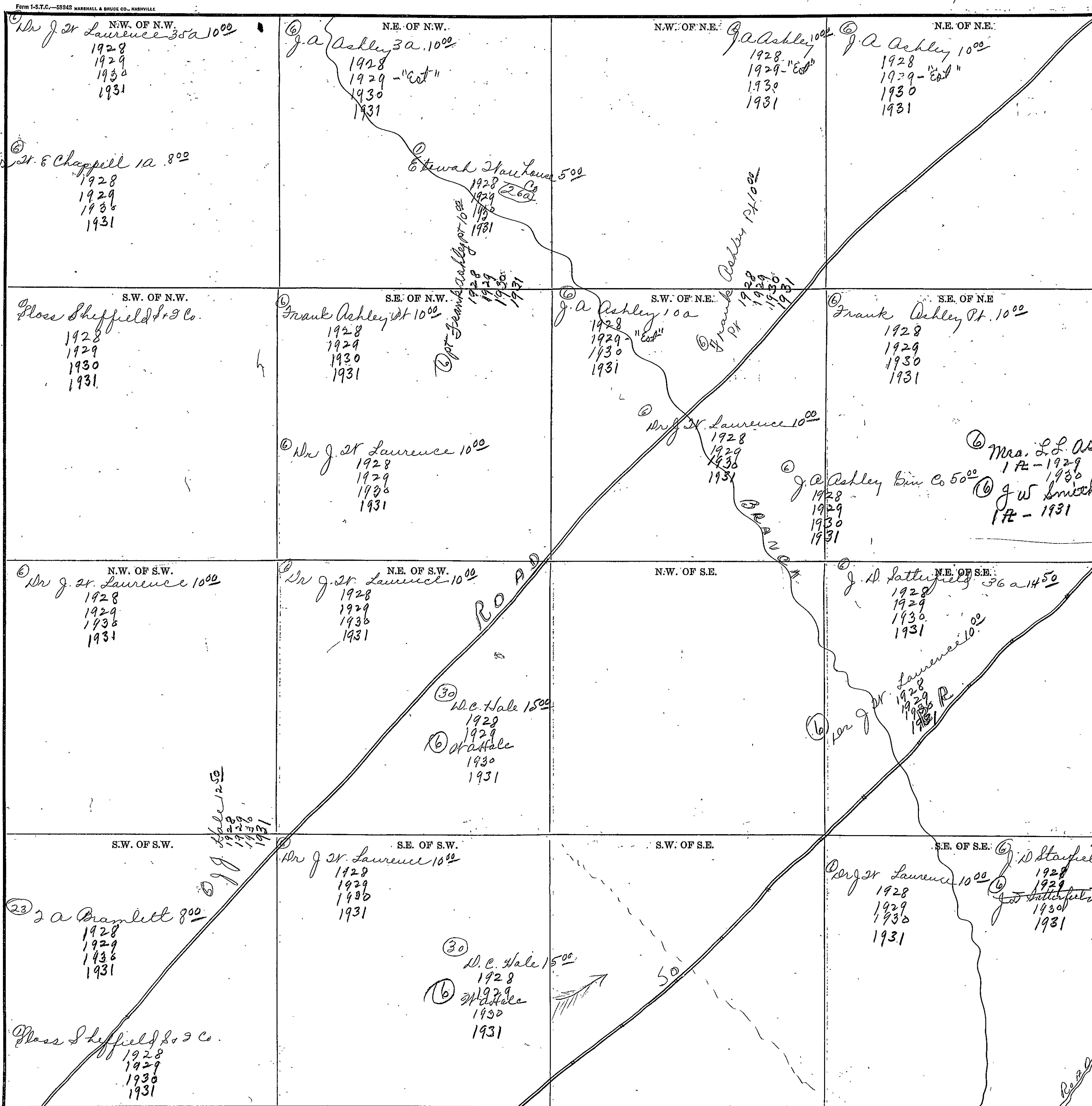

Scale—300 Ft.=1 inch

COUNTY

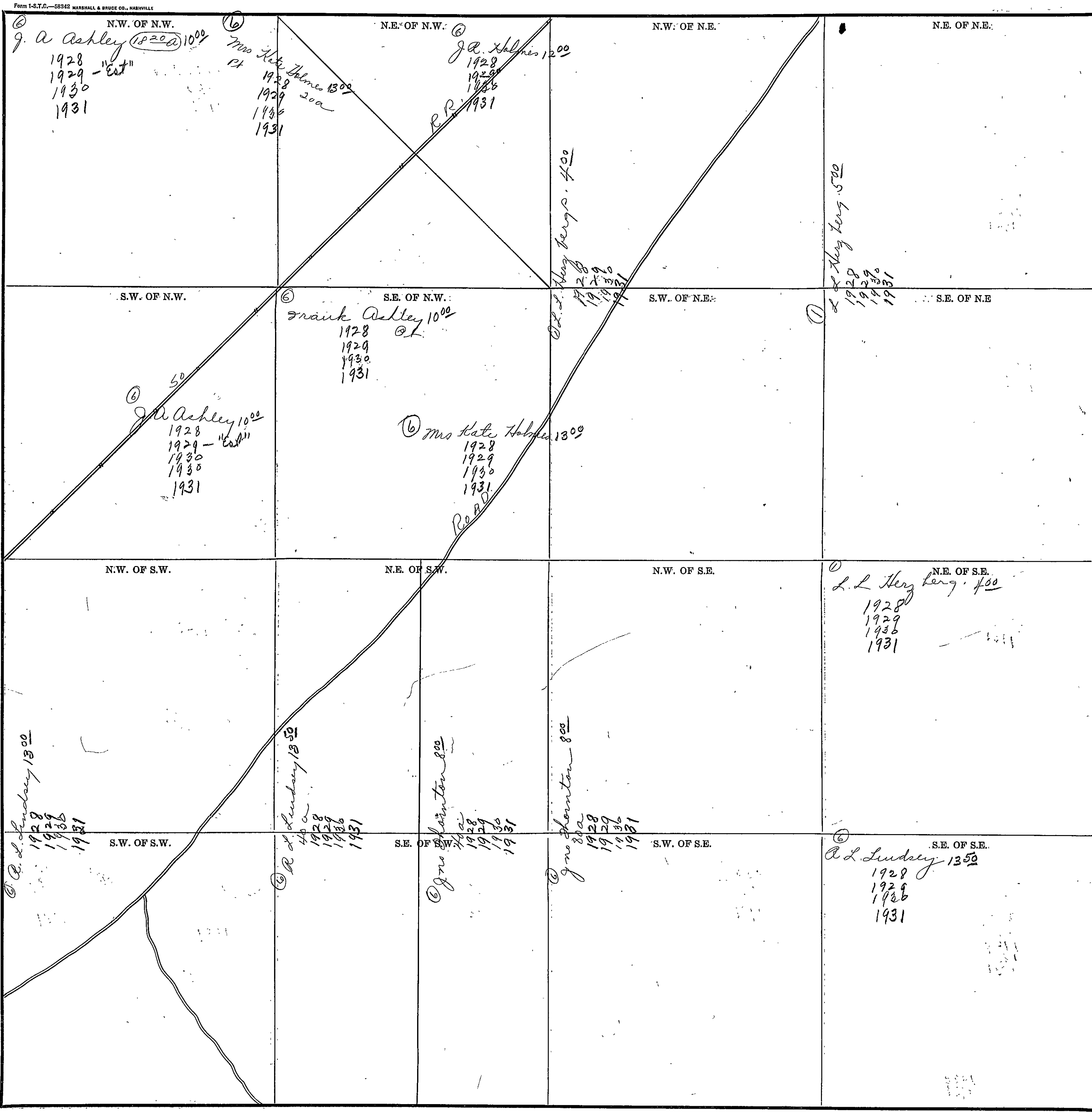

SECTION 11

TOWNSHIP 11 N

RANGE 7 E

Form 1-5, T.O. - 58342 MARSHALL & BRUCE CO., NASHVILLE

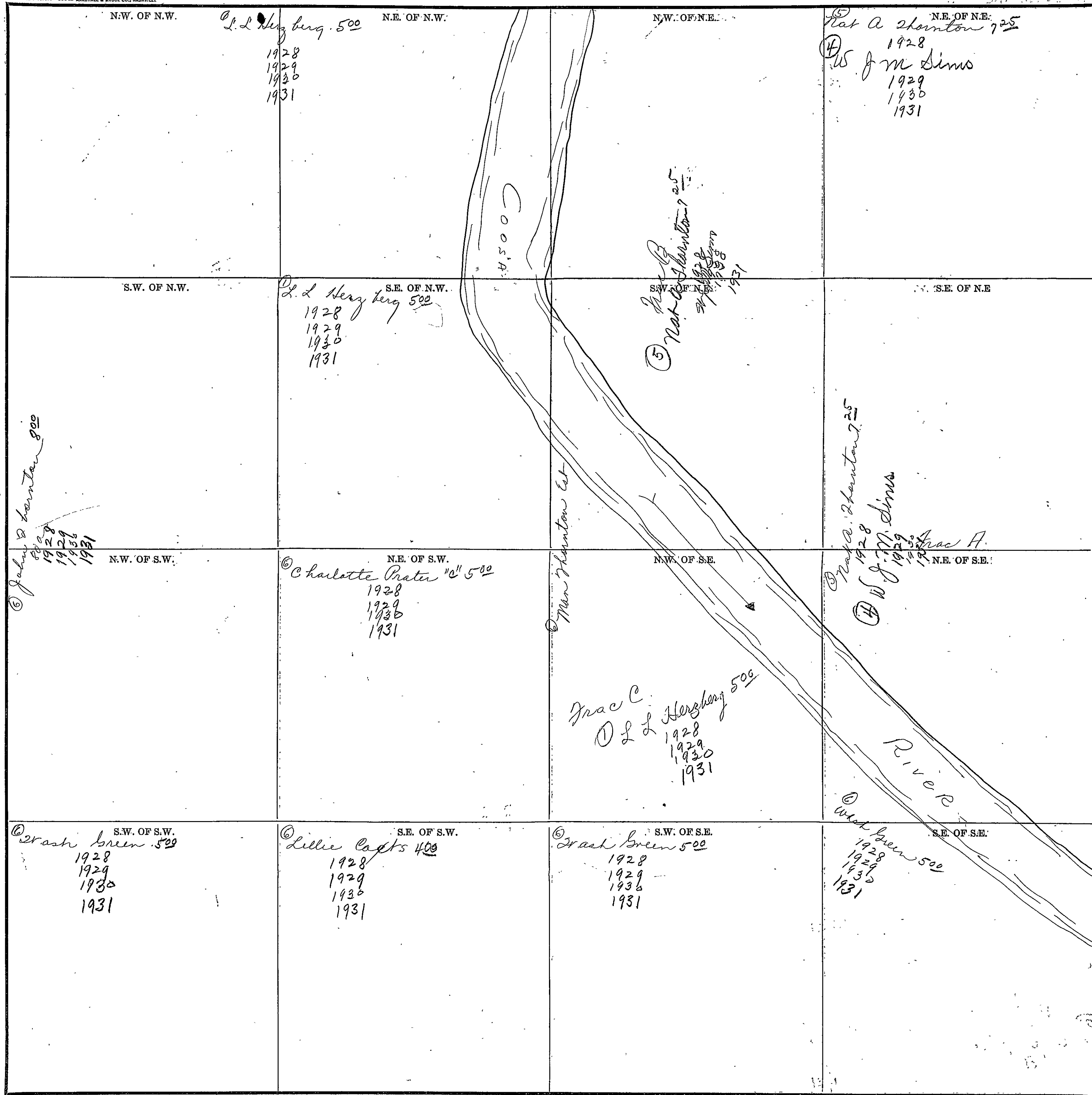

Scale - 300' Ft. = 1' Inch

COUNTY _____

Form 1-S.T.C.-58842 MARSHALL & BRUCE CO., NASHVILLE

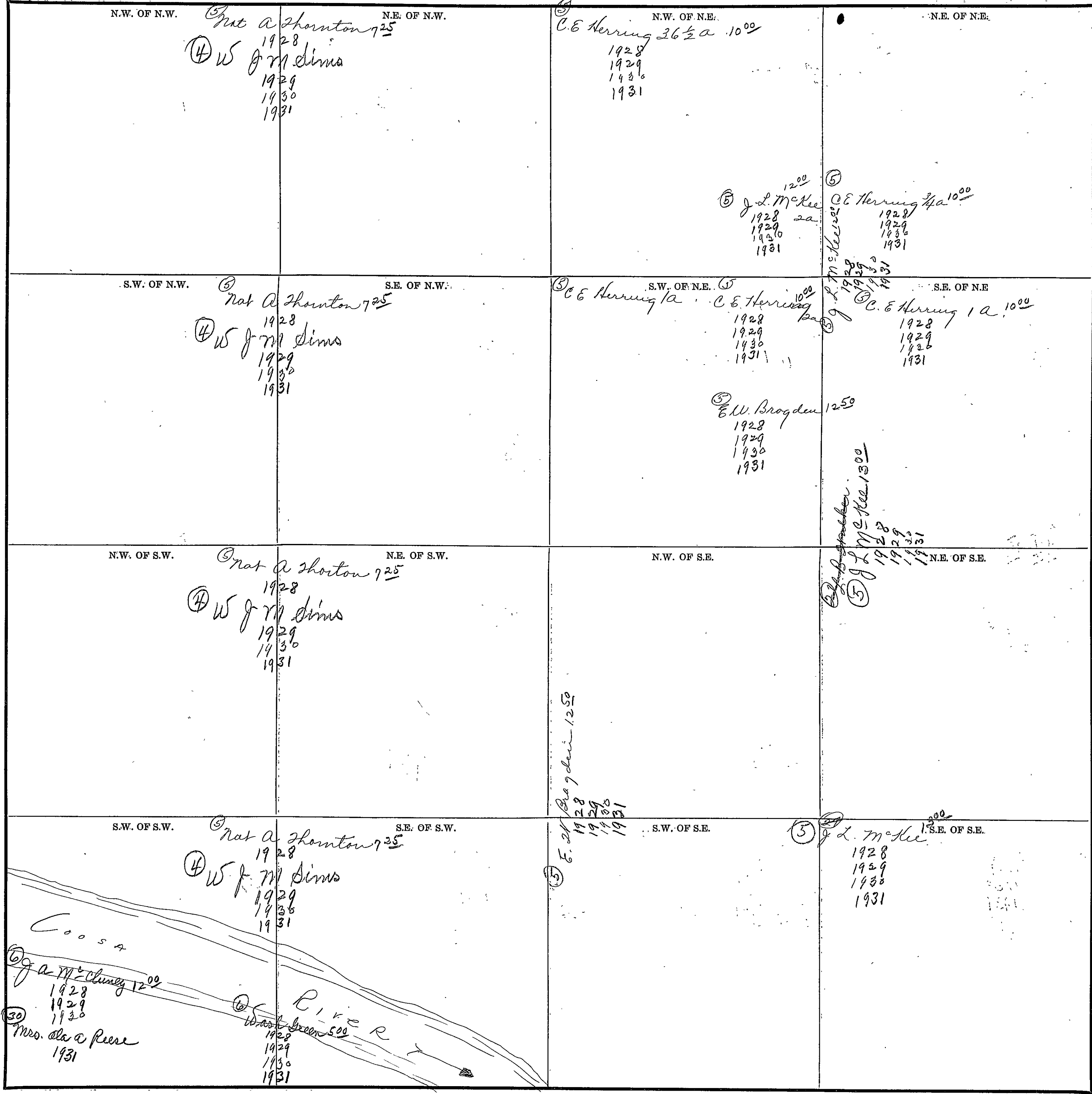

SECTION 14

TOWNSHIP 11

RANGE 7

Form T-S.T.C.—58842 MARSHALL & BRUCE CO., NASHVILLE

<p>N.W. OF N.W.</p>	<p>N.E. OF N.W.</p>	<p>N.W. OF N.E.</p> <p>⑥ Wash Green 500 80 a. 1928 1929 1930 1931</p>	<p>N.E. OF N.E.</p>
<p>S.W. OF N.W.</p>	<p>S.E. OF N.W.</p>	<p>S.W. OF N.E.</p> <p>⑥ Wash Green 500 1928 1929 1930 1931</p>	<p>S.E. OF N.E.</p> <p>⑩ Simon Foster ⑩ Sela Foster 500 1928 1929 ⑩ B J. Livingston 1930 1931</p>
<p>N.W. OF S.W.</p> <p>⑥ Wash Green 500 80 a. 1928 1929 1930 1931</p>	<p>N.E. OF S.W.</p>	<p>N.W. OF S.E.</p> <p>⑥ Wash Green 500 1928 1929 1930 1931</p>	<p>N.E. OF S.E.</p>
<p>S.W. OF S.W.</p> <p>⑩ W.A. Wise 1500 1928 1929 1930 1931</p>	<p>S.E. OF S.W.</p> <p>⑩ Lawrence Jones 1200 1928 1929 1930 1931</p>	<p>S.W. OF S.E.</p> <p>⑩ J. A. C. Hoppell 1000 1928 1929 1930 1931</p>	<p>S.E. OF S.E.</p> <p>⑩ J. R. Hoppell 1000 1928 1929 1930 1931</p>

Scale—300 Ft.=1 Inch

COUNTY _____

SECTION 15

TOWNSHIP 11

RANGE 11

Form 1-S.T.C.—58342 MARSHALL & BRUCE CO., MARYVILLE

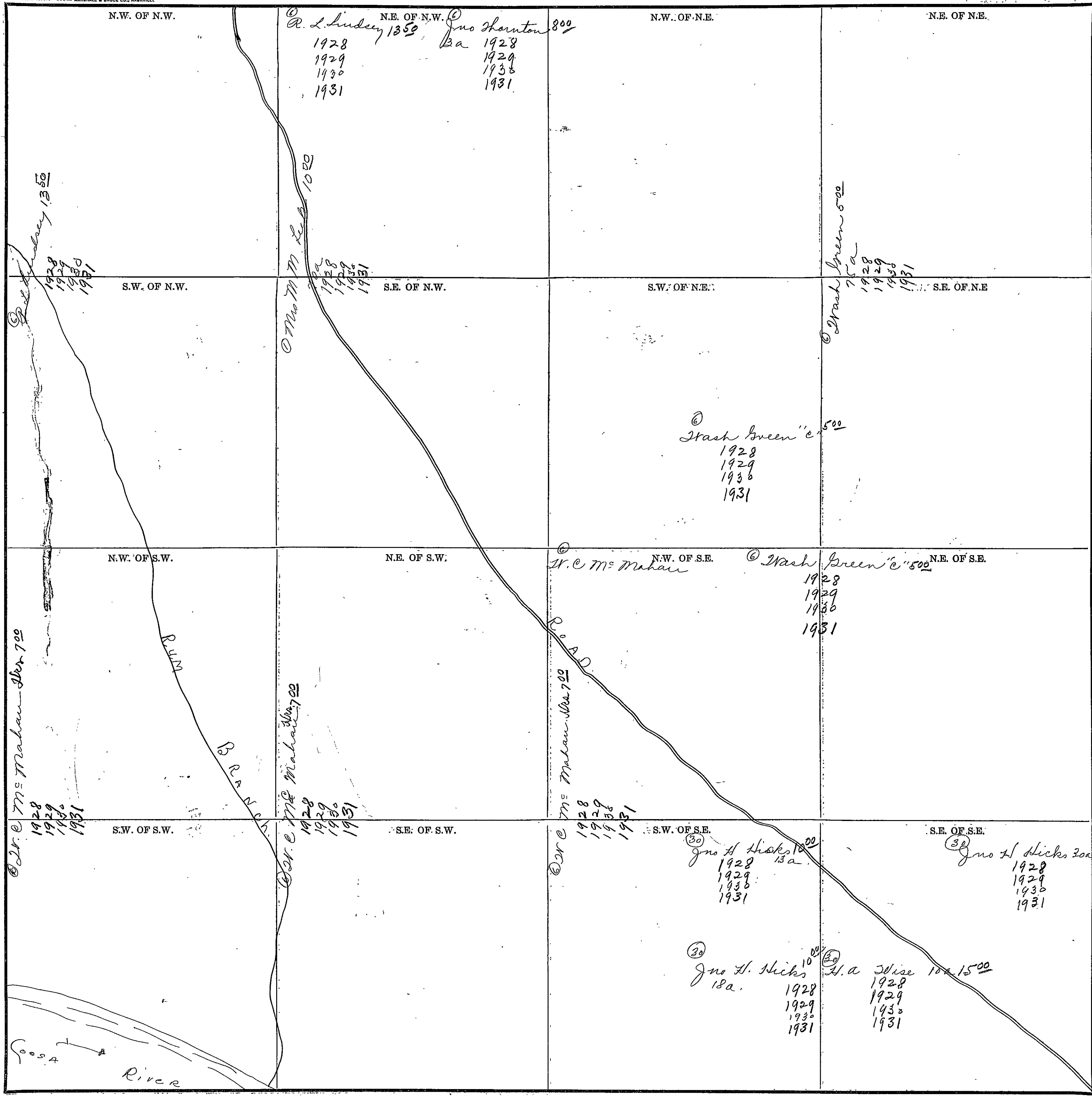

COUNTY _____

Scale—300 Ft.=1 Inch

ATLANTA

SECTION 16

TOWNSHIP 11

RANGE 7

Form 1-S.T.C.—58542 MARSHALL & BRUCE CO., NASHVILLE

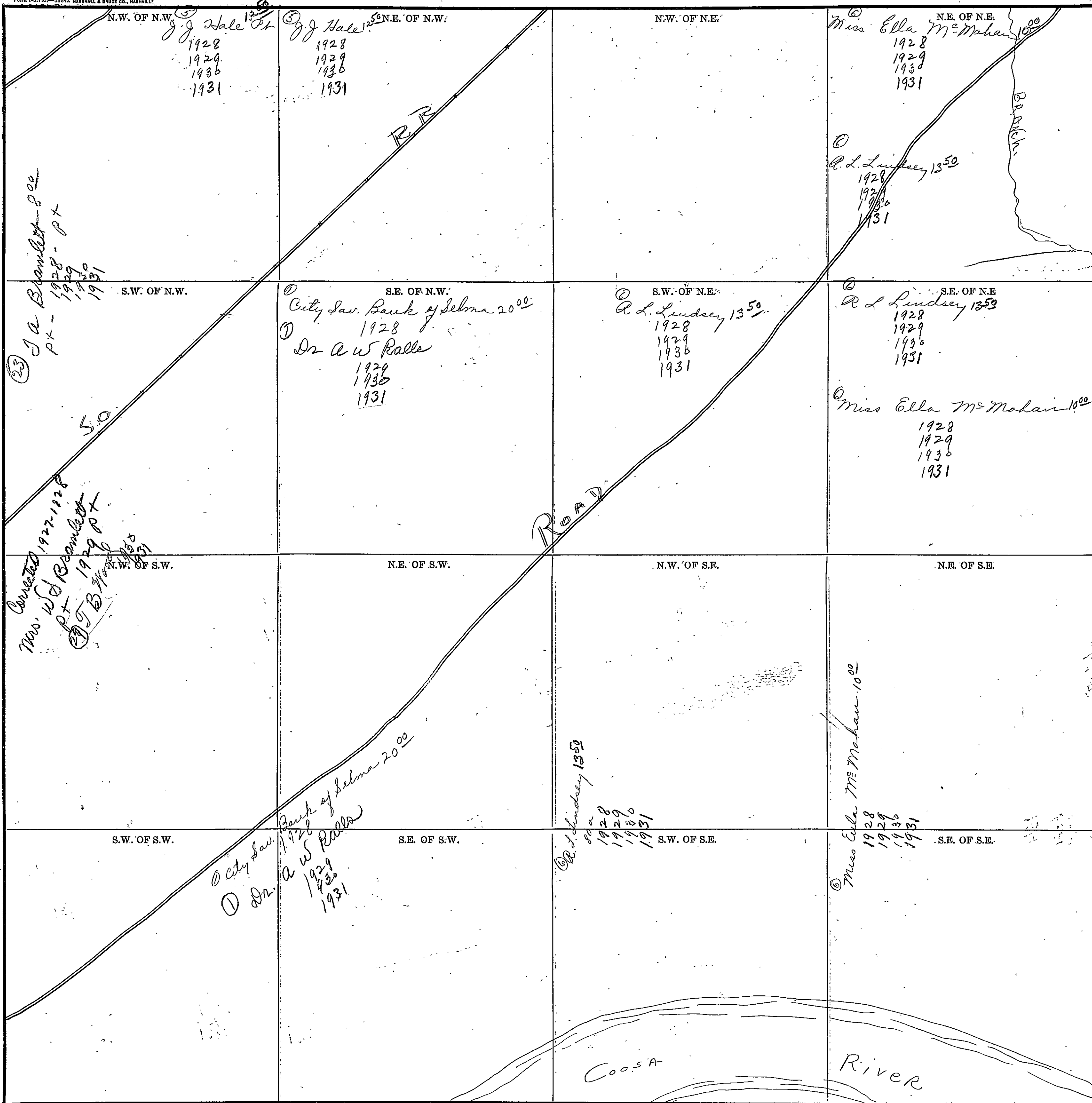

(23) J.A. Bramlett - 800
 P.T. - 1928 - P.T.
 1929
 1930
 1931

Connected 1927-1928
 Mrs. W.D. Bramlett
 P.T. 1929 P.T.
 J.B. Bramlett
 1930
 1931

N.W. OF N.W.
 J.J. Hale 135°
 1928
 1929
 1930
 1931

N.E. OF N.W.
 J.J. Hale 135°
 1928
 1929
 1930
 1931

N.E. OF N.E.
 Miss Ella M. Mahan 100°
 1928
 1929
 1930
 1931

S.W. OF N.W.
 City Sav. Bank of Selma 20°
 1928
 Dr. A.W. Ralls
 1929
 1930
 1931

S.E. OF N.W.
 City Sav. Bank of Selma 20°
 1928
 Dr. A.W. Ralls
 1929
 1930
 1931

S.W. OF N.E.
 R.L. Lindsey 135°
 1928
 1929
 1930
 1931

S.E. OF N.E.
 R.L. Lindsey 135°
 1928
 1929
 1930
 1931

N.E. OF S.E.
 Miss Ella M. Mahan 100°
 1928
 1929
 1930
 1931

S.W. OF S.W.
 City Sav. Bank of Selma 20°
 1928
 Dr. A.W. Ralls
 1929
 1930
 1931

S.E. OF S.W.
 City Sav. Bank of Selma 20°
 1928
 Dr. A.W. Ralls
 1929
 1930
 1931

S.W. OF S.E.
 R.L. Lindsey 135°
 1928
 1929
 1930
 1931

S.E. OF S.E.
 Miss Ella M. Mahan 100°
 1928
 1929
 1930
 1931

Coosa River

COUNTY

Scale—300 Ft.=1 Inch

SECTION 18

TOWNSHIP 11

RANGE 7

Form 1-S.T.C.—55942 MARSHALL & BRUCE CO., HANCOCKVILLE

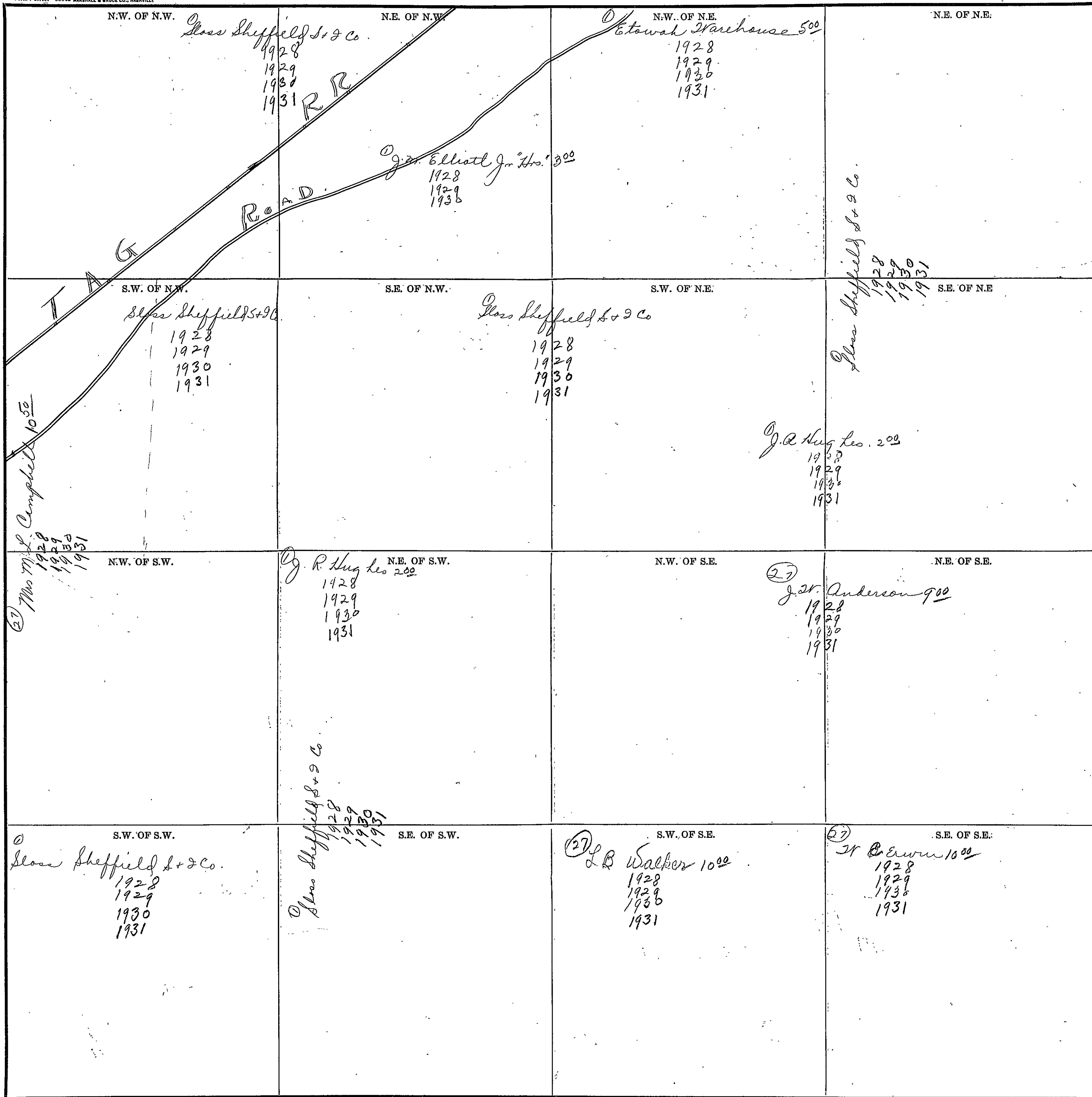

Scale—300 Ft.=1 inch

COUNTY _____

SECTION 19.5

TOWNSHIP 11

RANGE 7

Form 1-S.T.C.—58342 MARSHALL & BRUCE CO., NASHVILLE

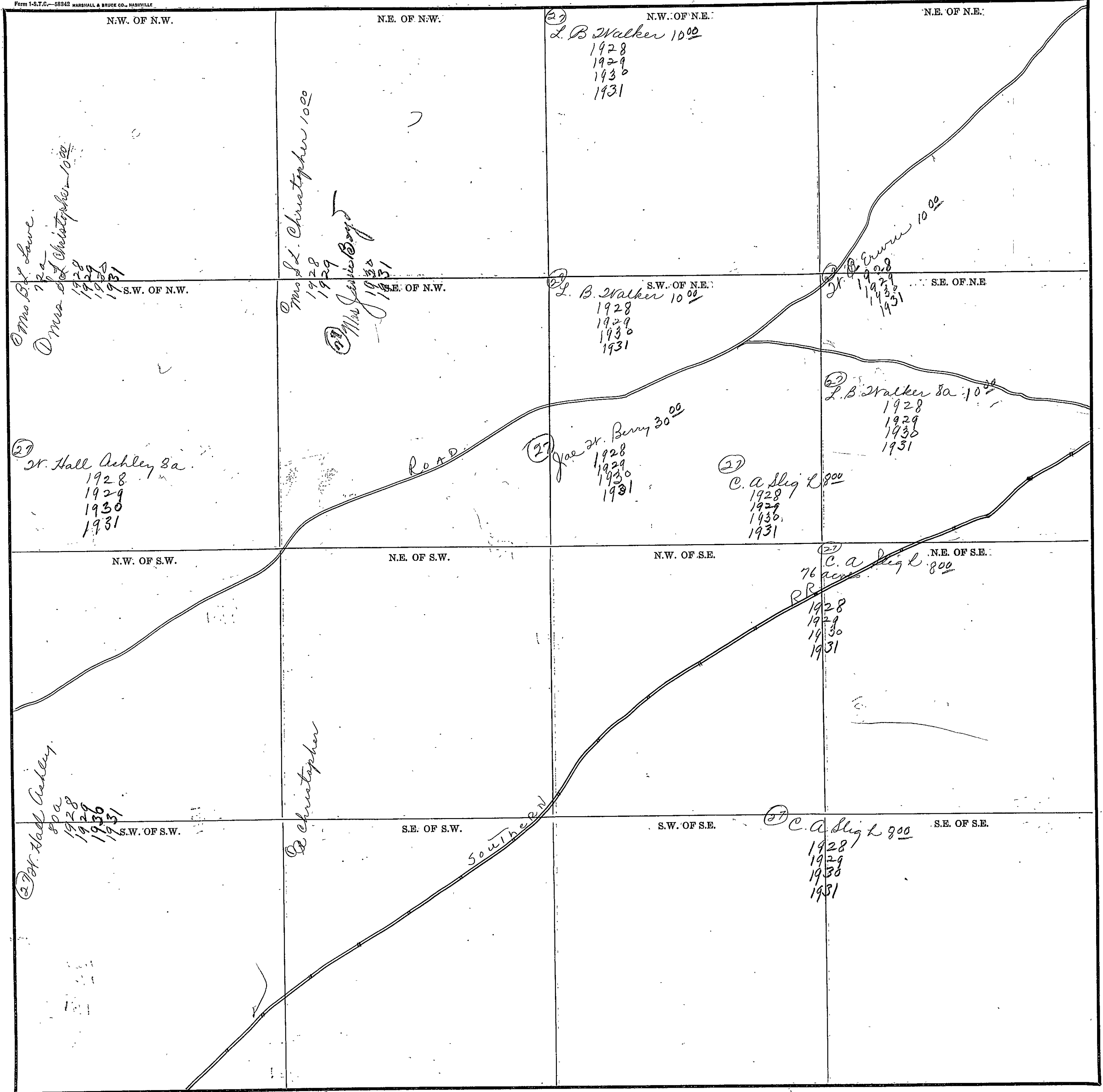

Scale—300' Ft. = 1" Inch

COUNTY _____

SECTION 20

TOWNSHIP 11

RANGE 7

Form 1-S.T.C.-58942 MARSHALL & BRUCE CO., NASHVILLE

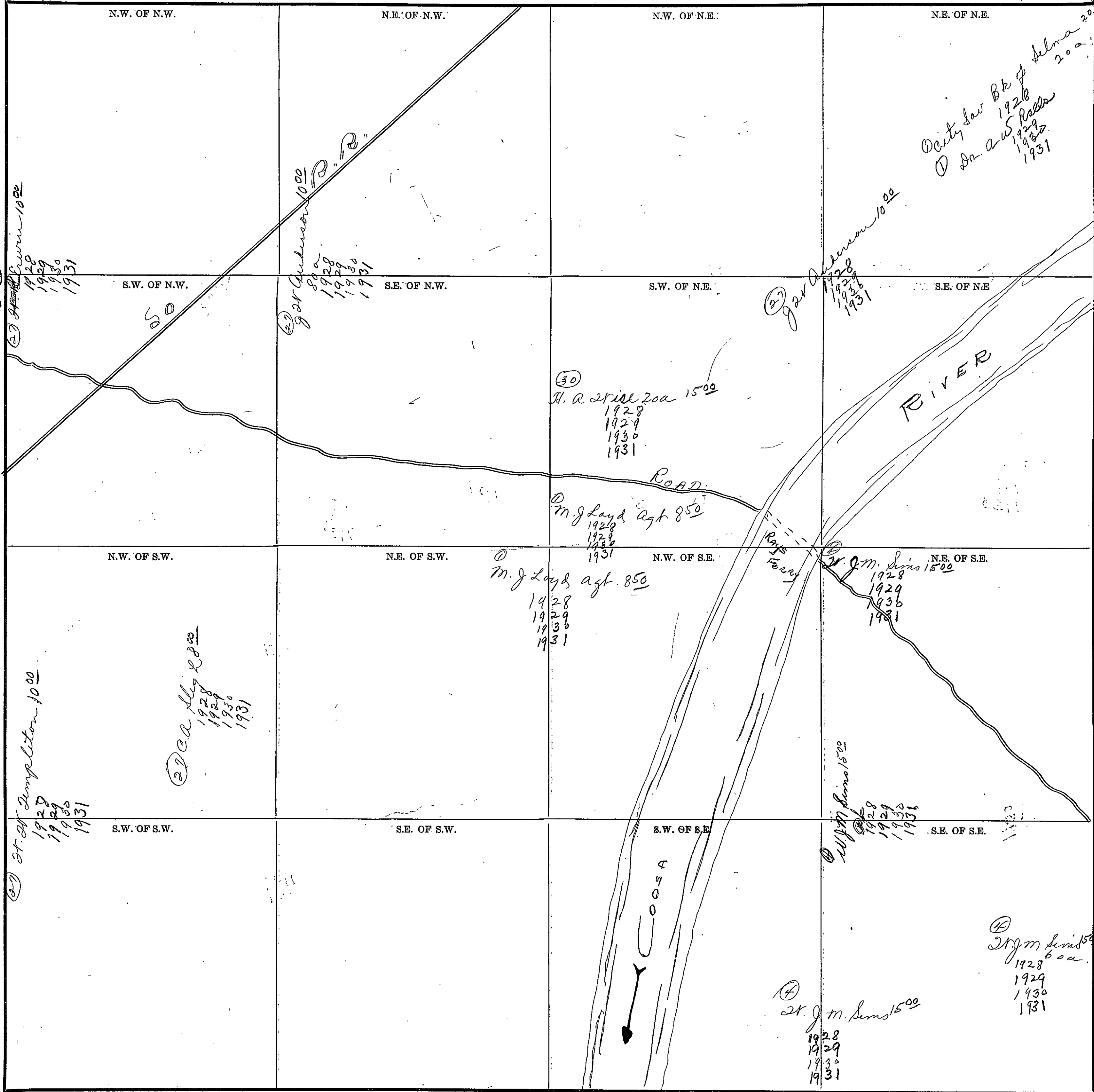

COUNTY 7

Scale-300 Ft.=1 inch

SECTION 21

TOWNSHIP 11

RANGE 7

Form 1-S.T.C.—58842 MARSHALL & BRUCE CO., HARRISVILLE

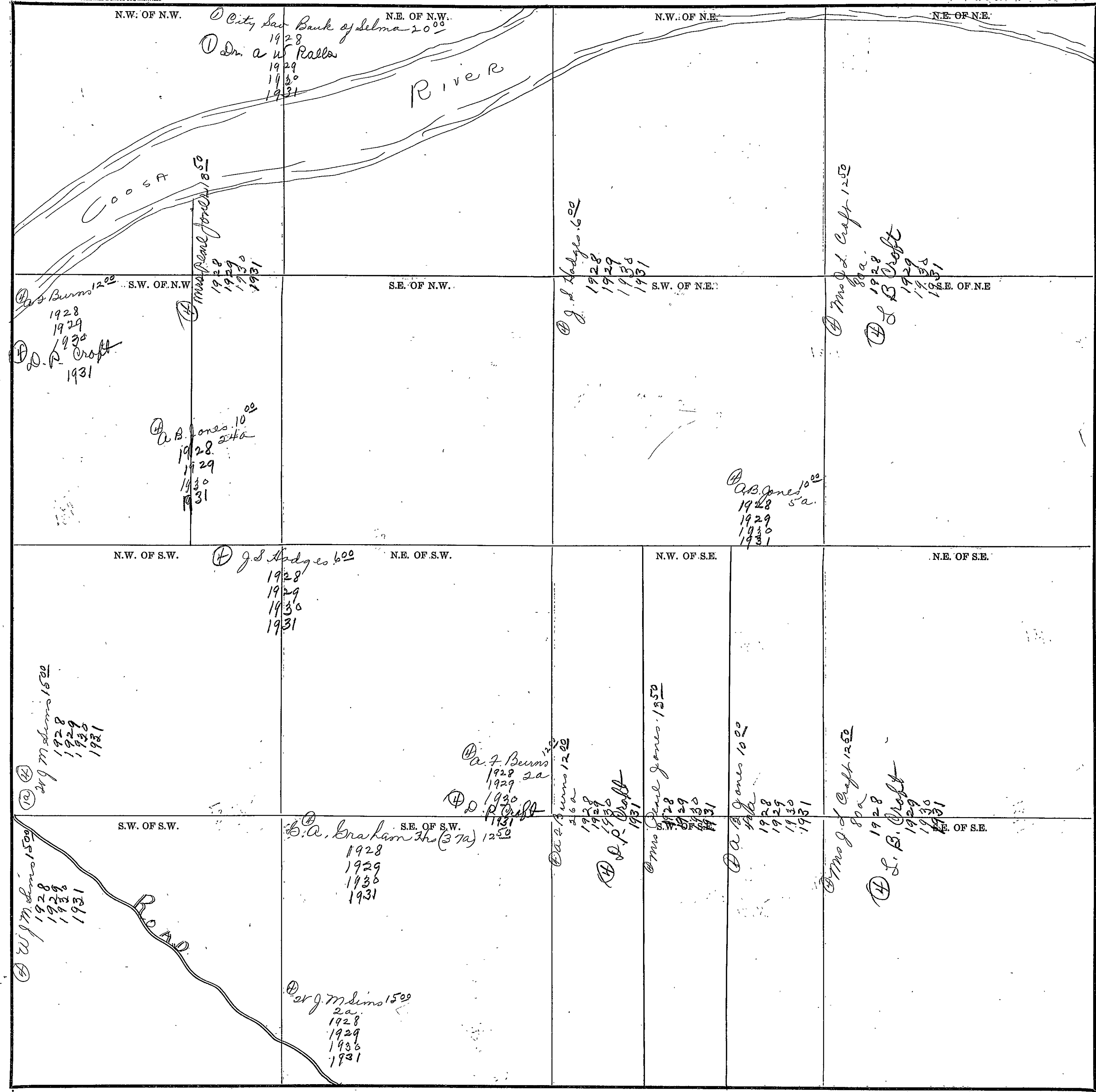

COUNTY

Scale—300 Ft.=1 inch

284.

SECTION 22

TOWNSHIP 11

RANGE 7

Form I-S.T.C.—58942 MARSHALL & BRUCE CO., NASHVILLE

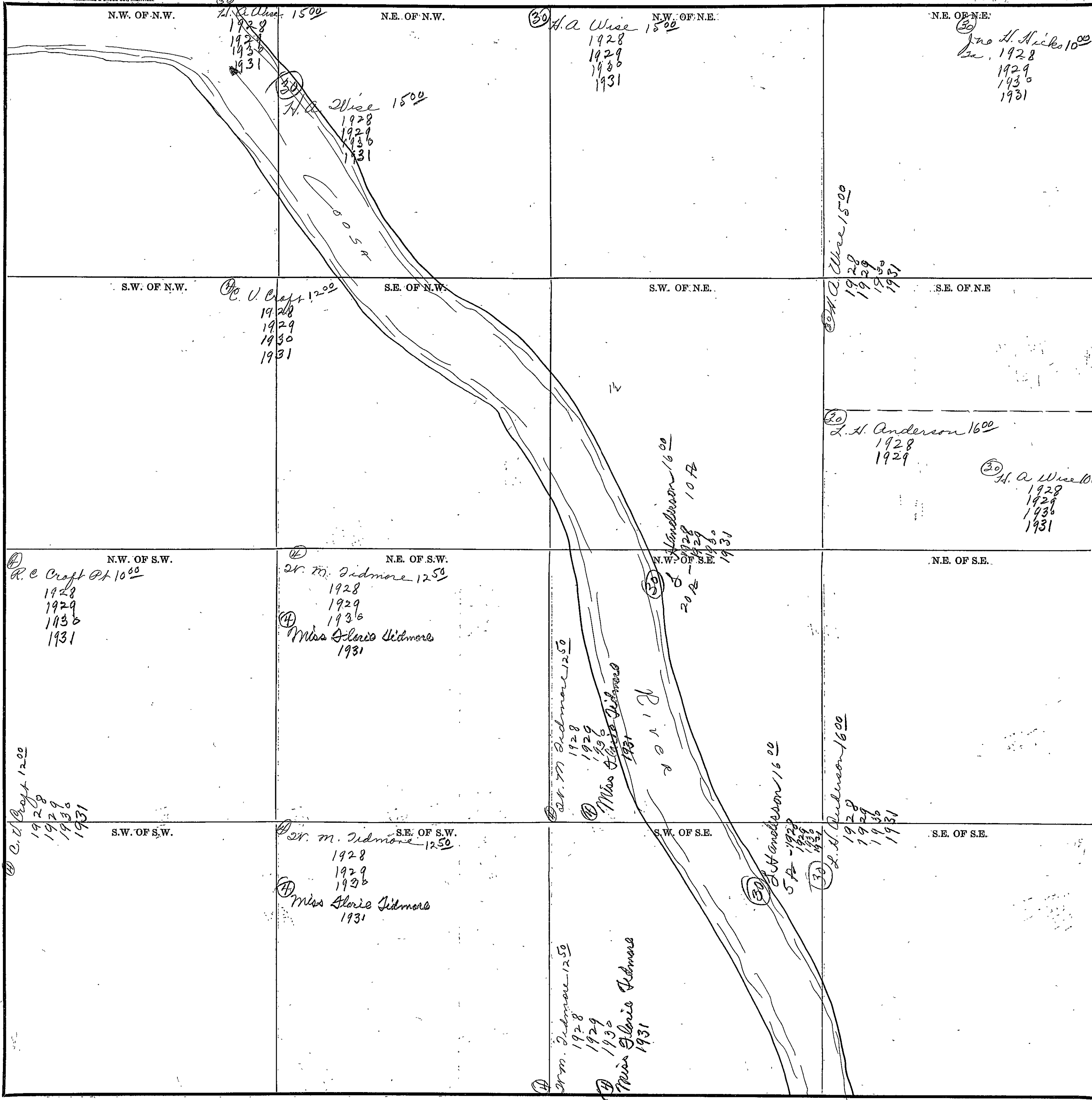

Scale—300 Ft.=1 Inch

COUNTY

SECTION 23

TOWNSHIP 11

RANGE 7

Form 1-S.T.C.—55342 MARSHALL & BRIDE CO., HANCOCKVILLE

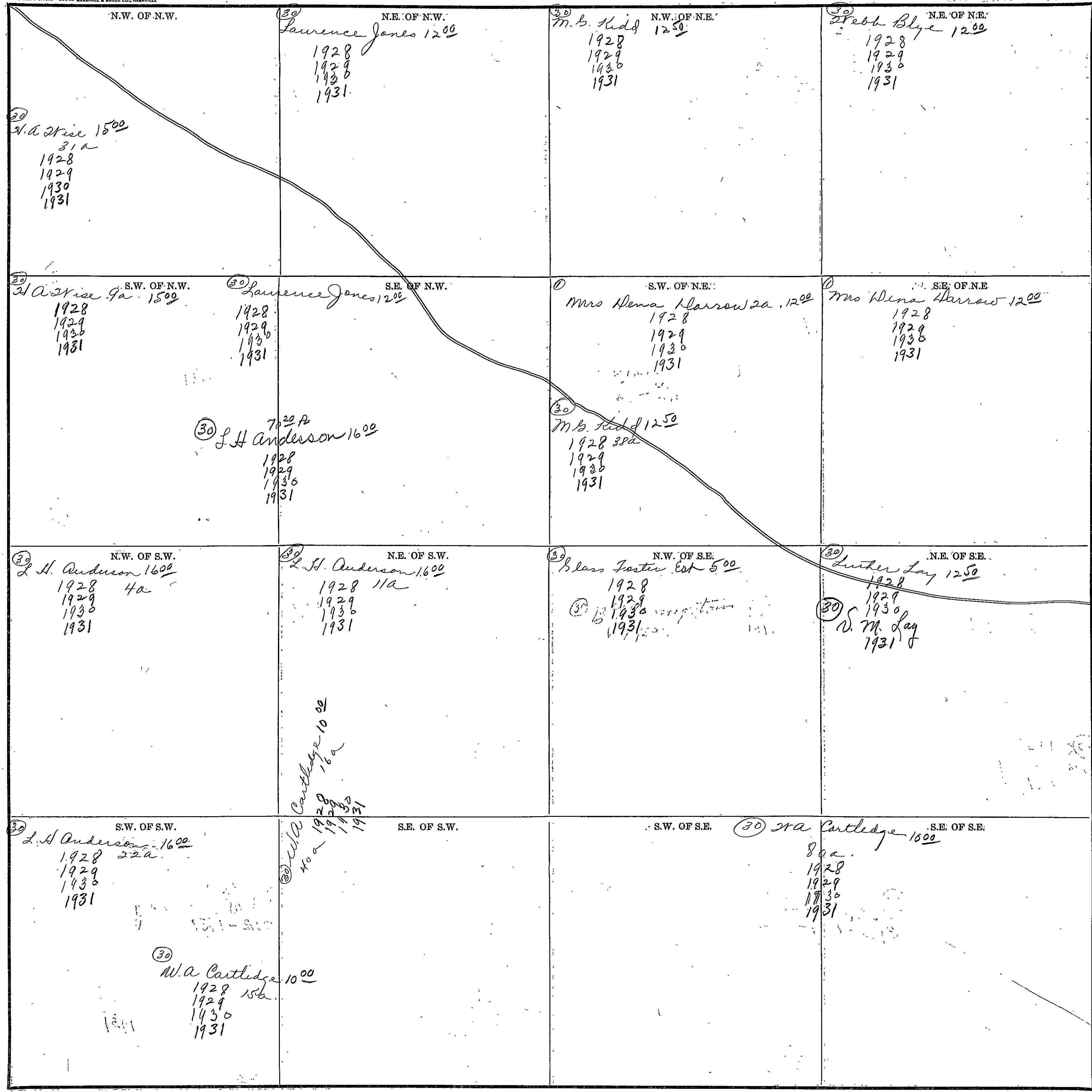

COUNTY _____

Scale—300 Ft.=1 Inch

1931

SECTION 24

TOWNSHIP 11

RANGE 7

Form 1-S.T.C.-55342 MARSHALL & BRUCE CO., NASHVILLE

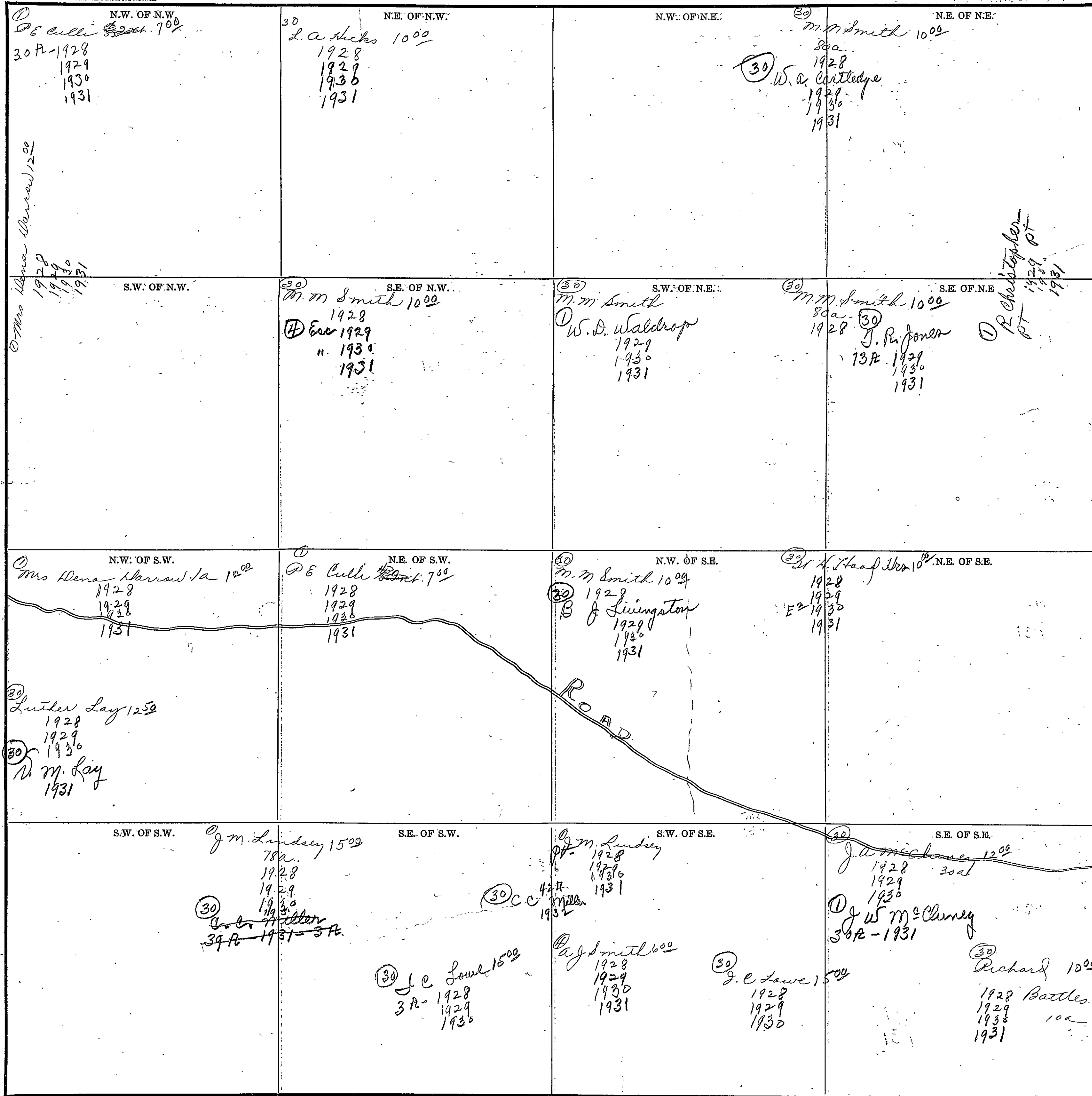

Scale-300 Ft.=1 inch

COUNTY _____

SECTION 25

TOWNSHIP 11

RANGE 7

287

Form 1-S.T.C.-68342 MARSHALL & BRUCE CO., NASHVILLE

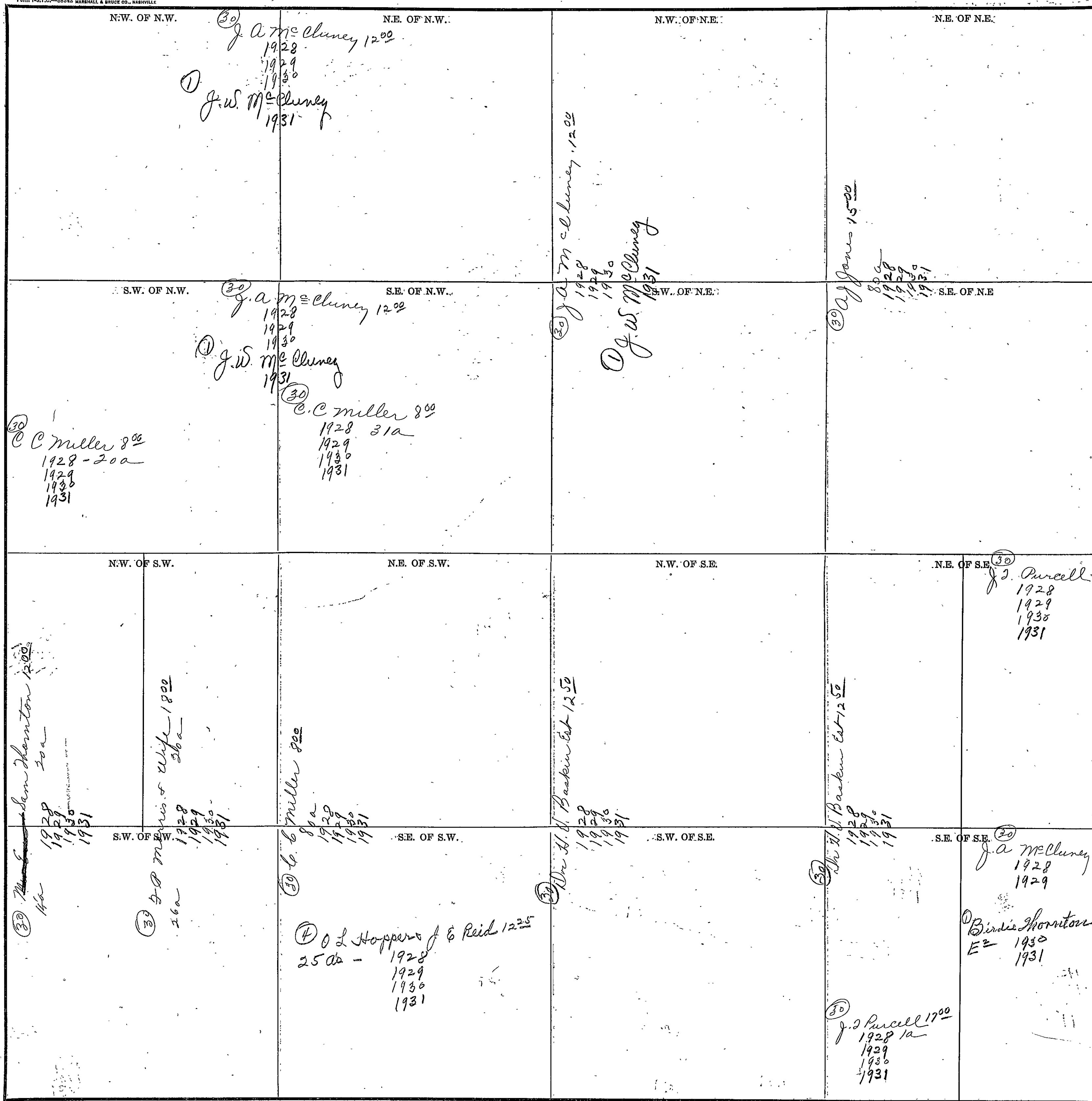

Scale-300 Ft.=1 Inch

COUNTY _____

PLACES _____

SECTION 26

TOWNSHIP 11

RANGE 7

Form 1-S.T.C.-58342 MARSHALL & BRUCE CO., NASHVILLE

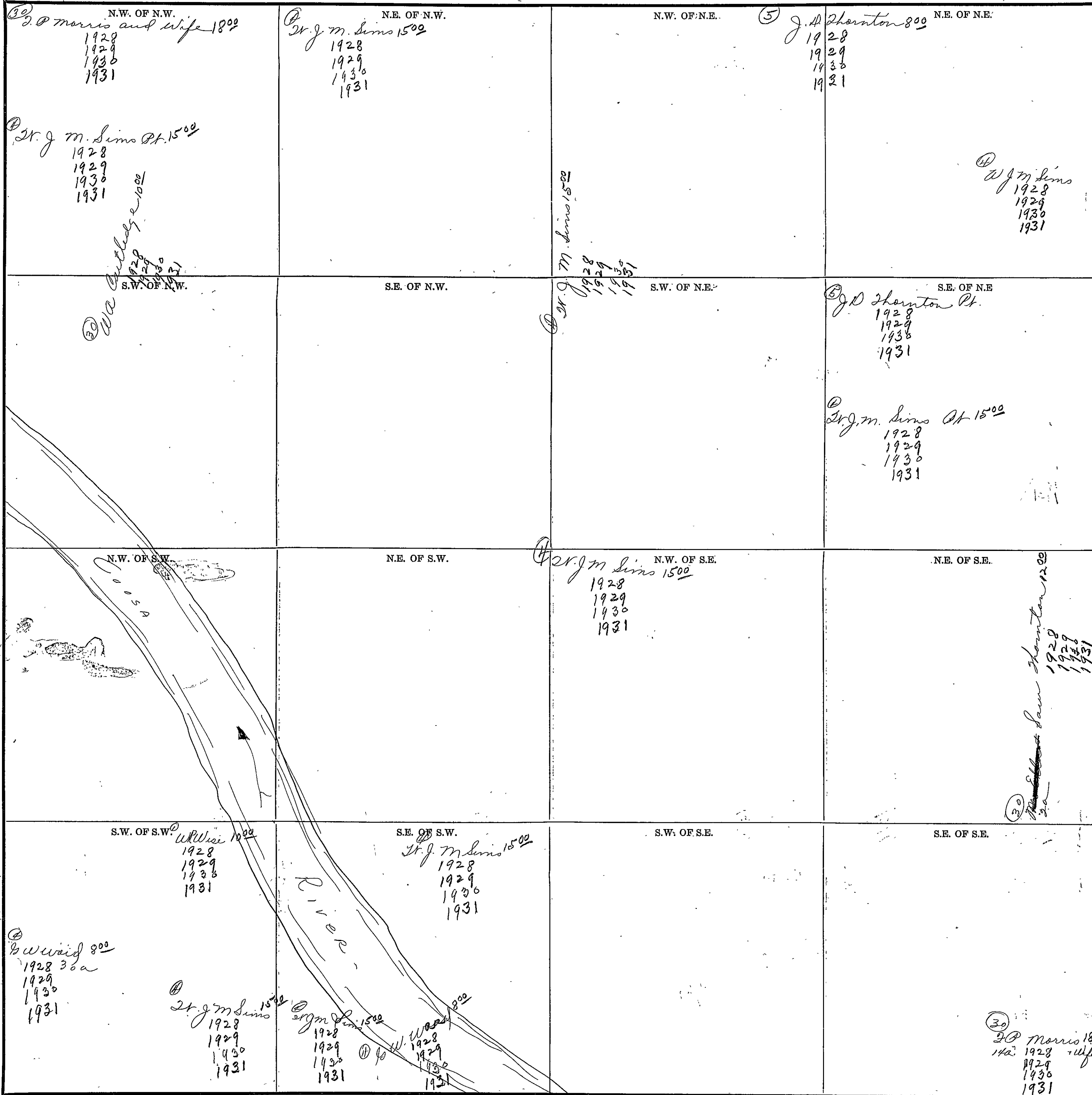

Scale-300 Ft.=1 Inch

COUNTY

SECTION 27

TOWNSHIP 11

RANGE 7

Form 1-S.T.C.—58342 MARSHALL & BRUCE CO., NASHVILLE

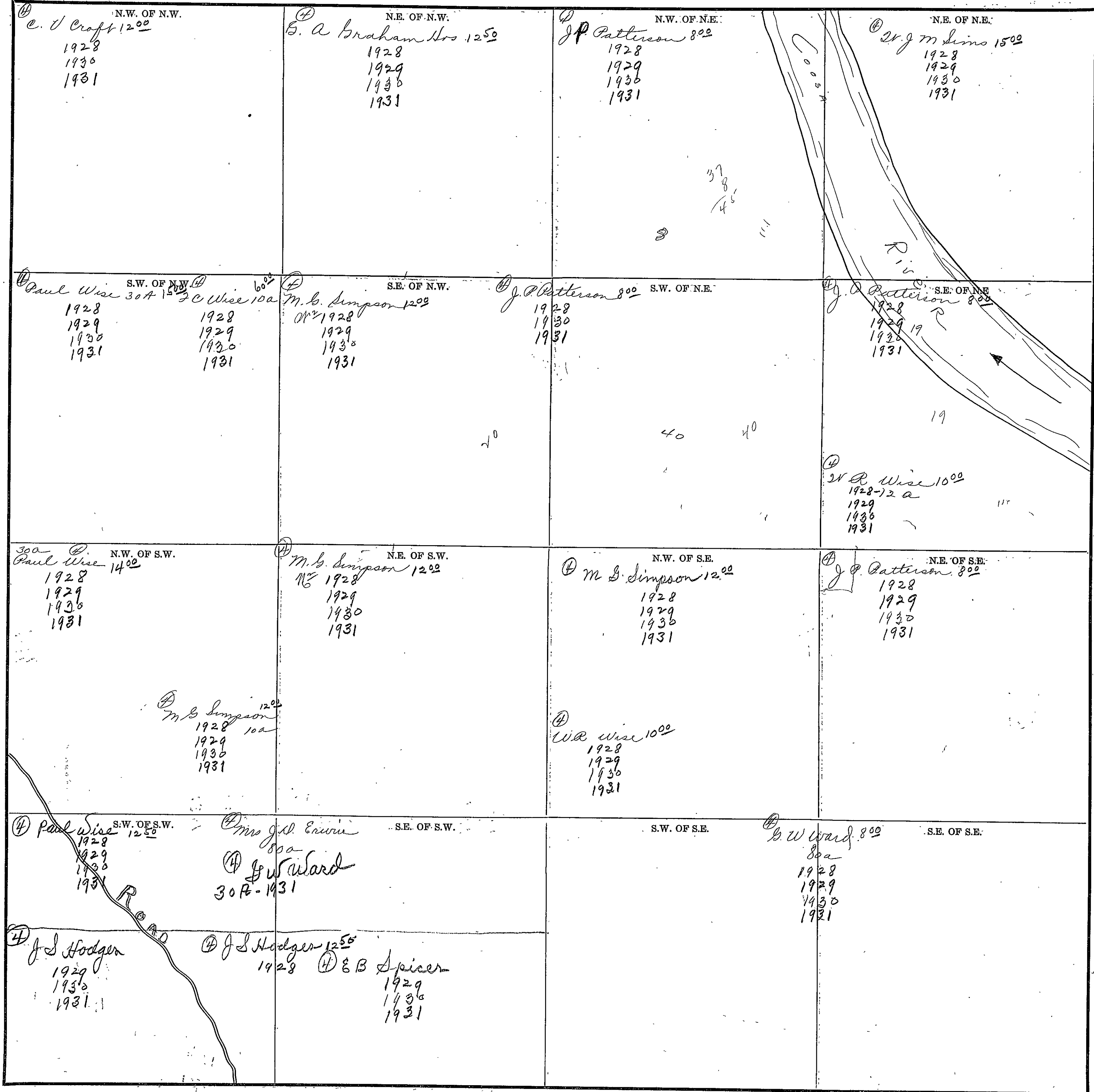

2
17.23
60
10/37/80
20
126

COUNTY _____

Scale—300 Ft.=1 inch

Form 1-S.T.C.—55942 MARSHALL & BRUCE CO., NASHVILLE

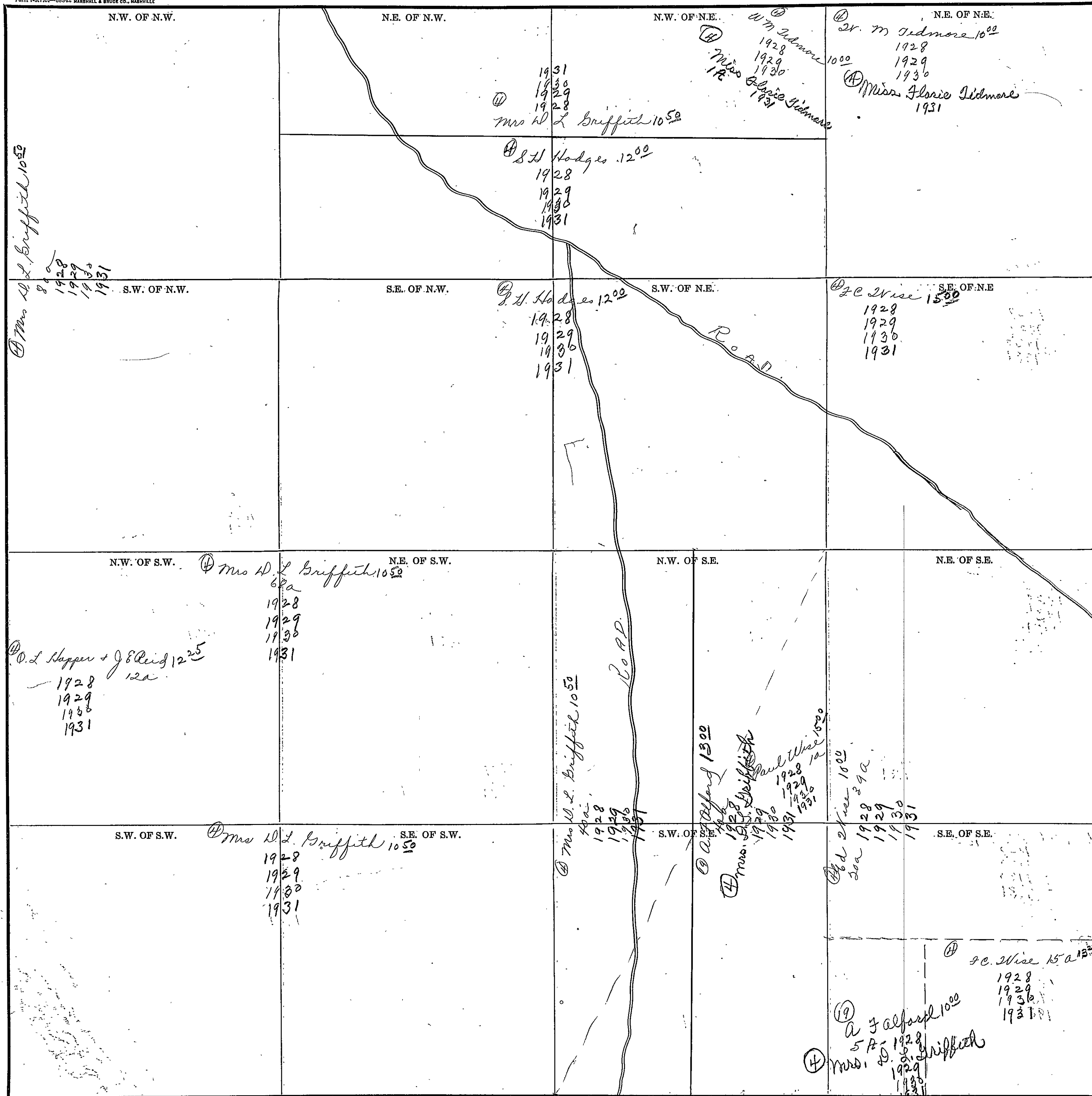

Scale—300 Ft.=1 inch

COUNTY

SECTION 29

TOWNSHIP 11

RANGE 7

Form 1-S.T.C.—58412 MARSHALL & BRUCE CO., HARRISVILLE

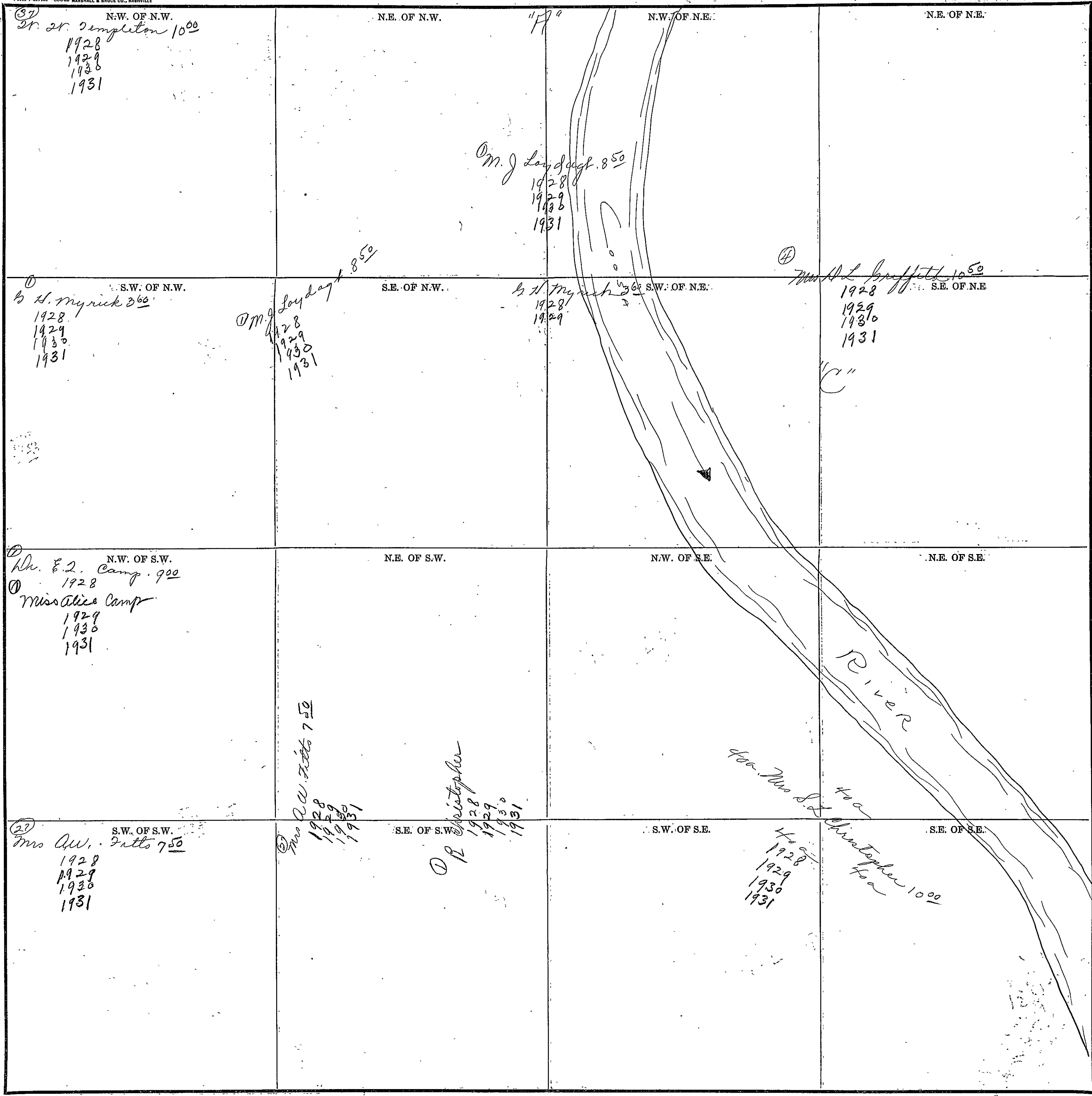

COUNTY _____

Scale—300' Ft.=1" Inch

Form 1-S.T.C.—58842 MARSHALL & BRUCE CO., NASHVILLE

<p>N.W. OF N.W.</p> <p>① B. H. Myrick 17⁵⁰ 1928</p> <p>① Mrs. Ella Myrick 1929 1930</p> <p>① Fred Lucy 1931</p>	<p>N.E. OF N.W.</p> <p>① R. Christopher 1928 1929 1930 1931</p>	<p>N.W. OF N.E.</p> <p>② W. Hall Ashley 28⁵⁸/₁₀₀ a 1928 1929 1930 1931</p> <p>④ W. W. Ashley 9⁵⁰/₁₀₀ a 1928 1929 1930 1931</p>	<p>N.E. OF N.E.</p> <p>① Mrs. Ella Myrick 17⁵⁰/_{80a} 1928 1929 1930</p> <p>① Fred Lucy 1931</p> <p>① Mrs. Ella Myrick 1929 1930 1931</p> <p>① Fred Lucy 1931</p> <p>① W. H. Myrick 10 a 3⁰⁰/₁₀₀ 1928 1929 1930 1931</p>
<p>S.W. OF N.W.</p> <p>① B. H. Myrick 17⁵⁰/_{80a} 1928 1929 1930</p> <p>① Mrs. Ella Myrick 1929 1930</p> <p>① Fred Lucy 1931</p>	<p>S.E. OF N.W.</p> <p>① B. H. Myrick 17⁵⁰/_{80a} 1928 1929 1930</p> <p>① Mrs. Ella Myrick 1929 1930</p> <p>① Fred Lucy 1931</p>	<p>N.W. OF N.E.</p> <p>① B. H. Myrick 17⁵⁰/_{80a} 1928 1929 1930</p> <p>① Mrs. Ella Myrick 1929 1930</p> <p>① Fred Lucy 1931</p>	<p>S.E. OF N.E.</p> <p>① Mrs. Ella Myrick 17⁵⁰/_{80a} 1928 1929 1930</p> <p>① Fred Lucy 1931</p>
<p>N.W. OF S.W.</p> <p>① Gadsden Ala City Land Co 400 1928 1929</p> <p>① J. W. Morris 850 1928</p> <p>① J. W. Lambert 1929</p> <p>① J. J. Johnson 1931</p> <p>① Mrs. J. W. Duffie 80 Ft 1929 1930 1931</p> <p>① Mrs. J. W. Duffie 80 Ft 1929 1930 1931</p> <p>① Mrs. J. W. Duffie 80 Ft 1929 1930 1931</p>	<p>N.E. OF S.W.</p> <p>① Gadsden Ala City Land Co 400 1928 1929</p> <p>① J. W. Morris 850 1928</p> <p>① J. W. Lambert 1929</p> <p>① J. J. Johnson 1931</p>	<p>N.W. OF S.E.</p> <p>① Mrs. W. C. Leek "His" 10⁰⁰/₁₀₀ 1928 1929 1930 1931</p>	<p>N.E. OF S.E.</p> <p>① Mrs. J. C. Slack 5⁰⁰/₁₀₀ 1928 1929 1930 1931</p>
<p>S.W. OF S.W.</p> <p>① L. F. Wood 4^{2a} 16⁵⁰/₁₀₀ 1928 1929 1930 1931</p>	<p>S.E. OF S.W.</p> <p>① J. W. Morris 11⁰⁰/₁₀₀ 1928</p> <p>① J. W. Lambert 1929</p> <p>① Mrs. J. W. Duffie 80 Ft 1929 1930 1931</p> <p>① J. J. Johnson 1931</p>	<p>S.W. OF S.E.</p> <p>① E. S. Ingott 6²⁵/₁₀₀ 1928 1929 1930 1931</p>	<p>S.E. OF S.E.</p> <p>① Mrs. J. C. Slack 5⁰⁰/₁₀₀ 1928 1929 1930 1931</p> <p>① R. E. 2 Camp 20a</p>

SECTION B-11A

TOWNSHIP 17 N 10 W

RANGE 17 E

Form 1-S.T.C. - 68842 MARSHALL & BRUCE CO., MINNEAPOLIS

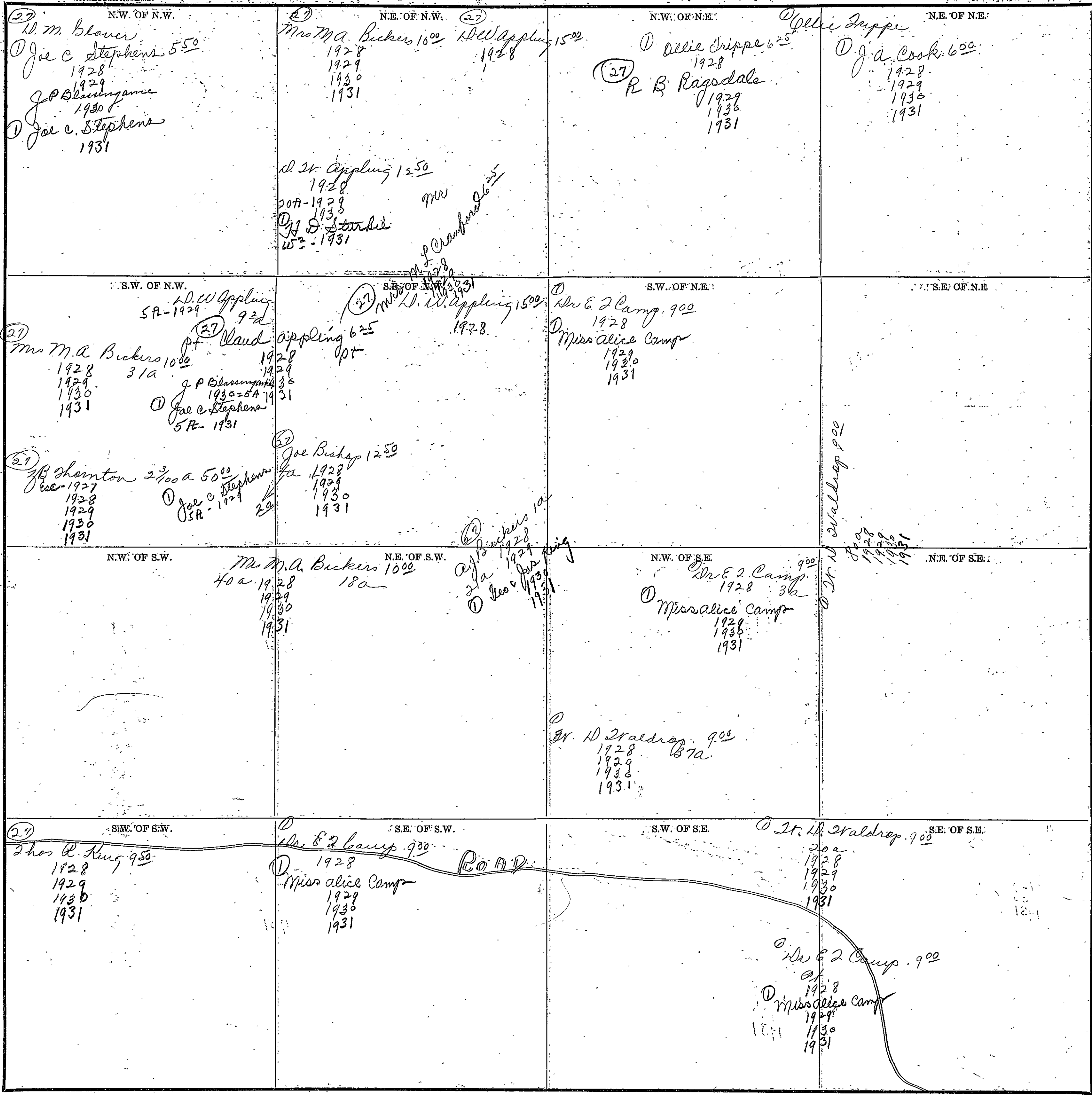

Scale - 300' Ft. = 1" Inch

COUNTY _____

294

SECTION

32

TOWNSHIP

11

RANGE

7

Form 1-S.T.C.—58542 MARSHALL & BRUCE CO., NASHVILLE

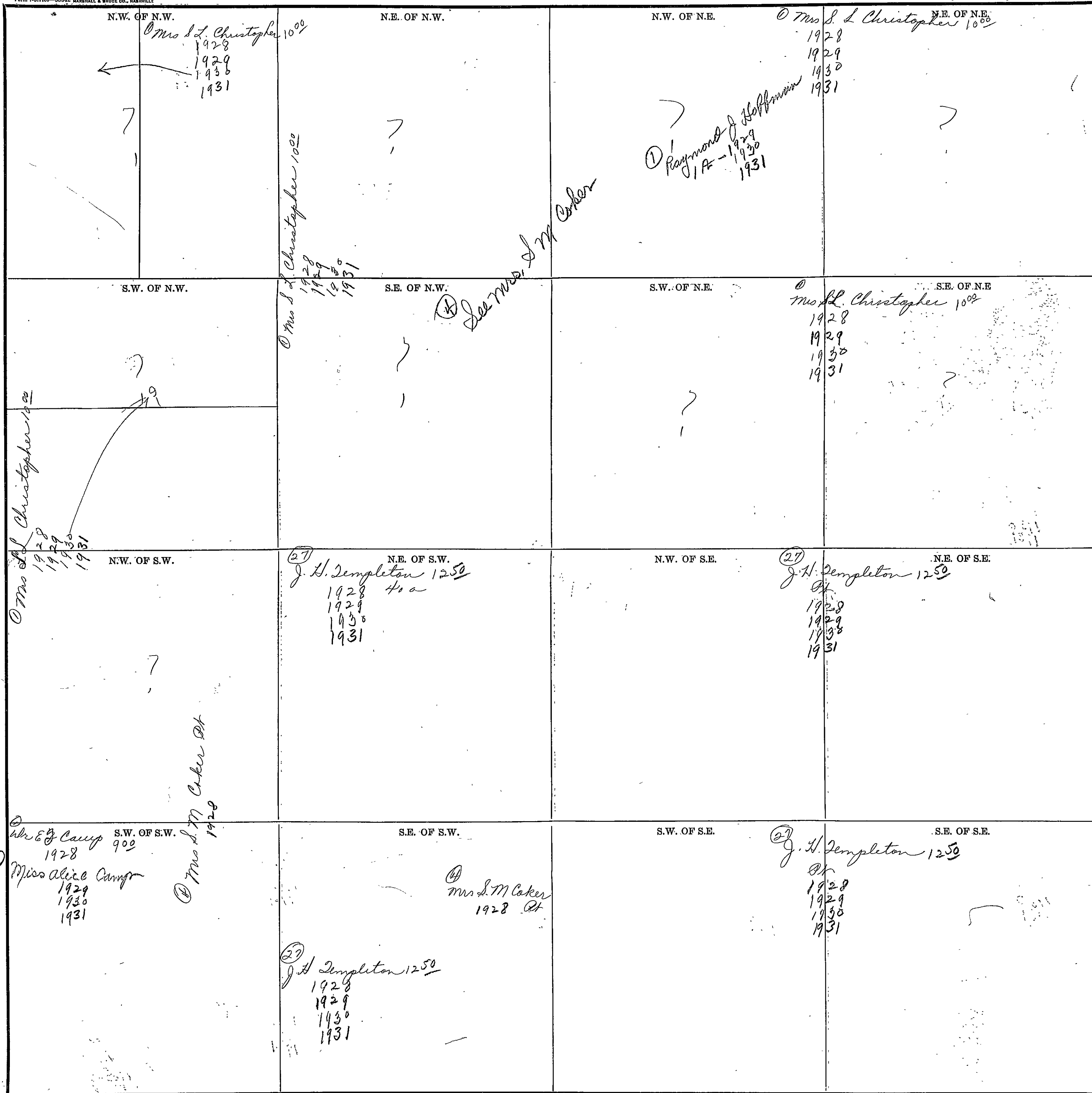

Scale—300 Ft.=1 Inch

COUNTY

SECTION 33

TOWNSHIP 11

RANGE 7

Form 1-S.T.C.—55942 MARSHALL & BRUCE CO., NASHVILLE

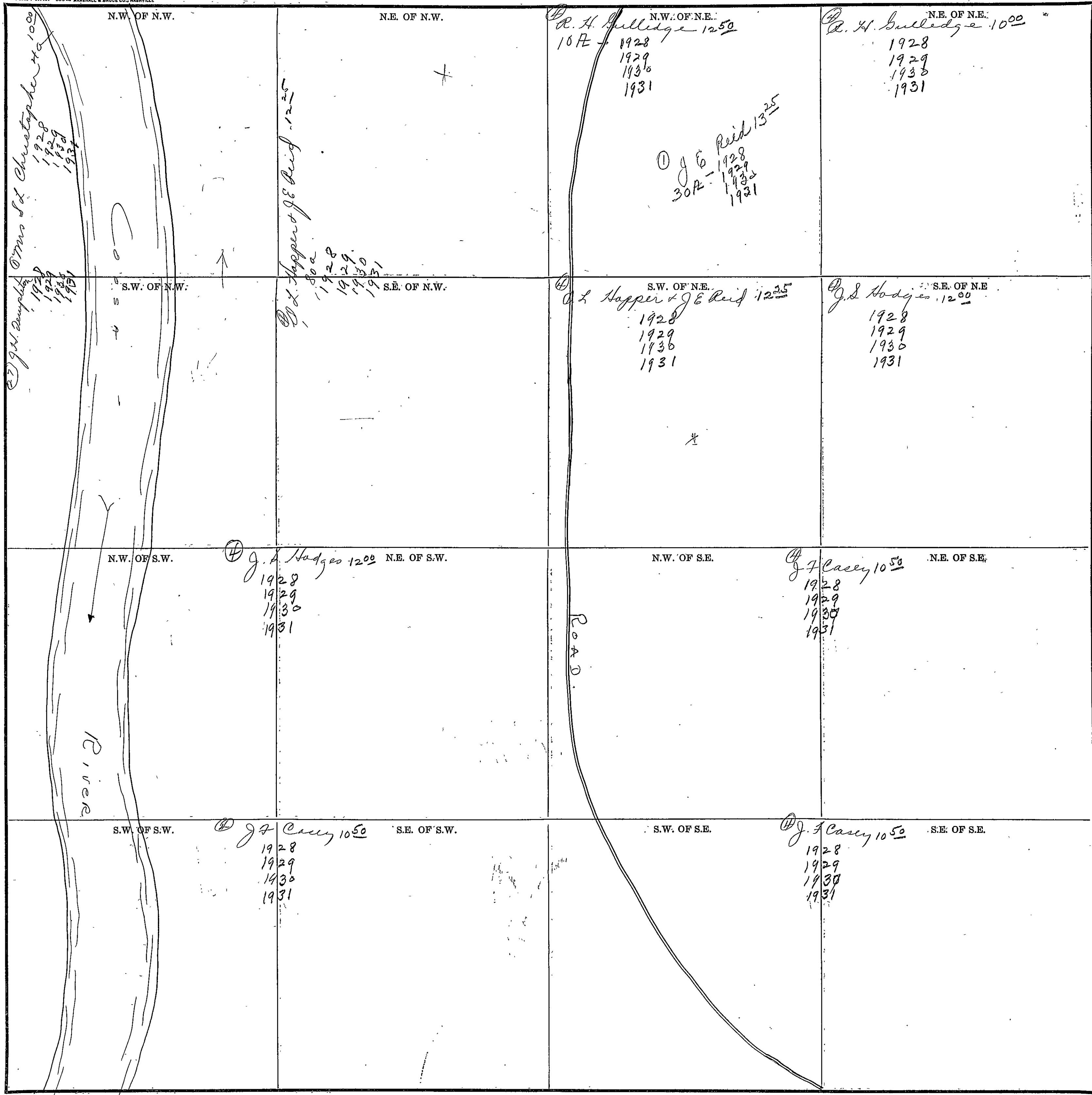

COUNTY _____

Scale—300 Ft. = 1 Inch

SECTION

34

TOWNSHIP

11

RANGE

7

Form 1-S.T.C.—55842 MARSHALL & BRUCE CO., NASHVILLE

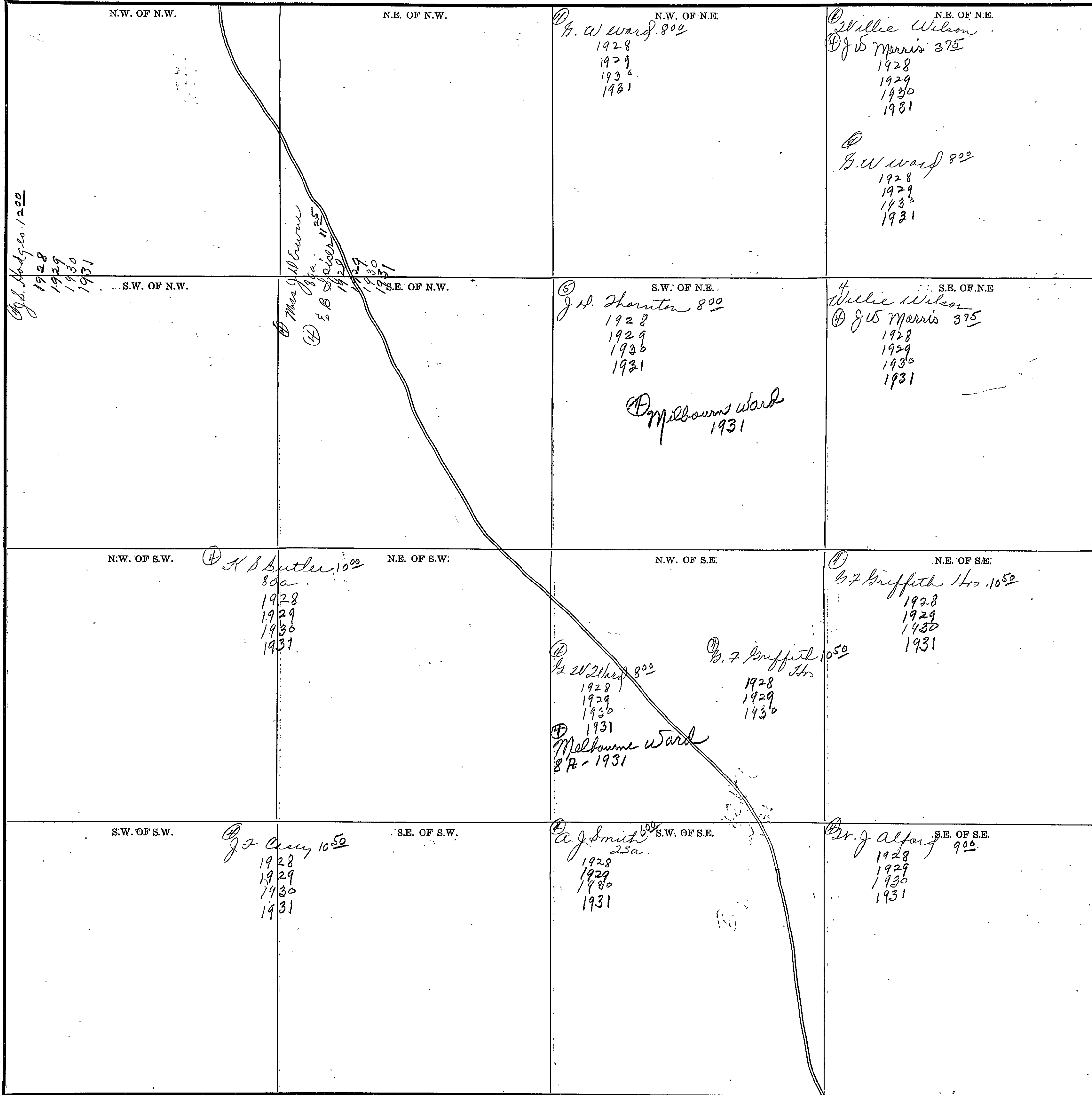

Scale—300 Ft.—1 Inch

COUNTY

SECTION 35 TOWNSHIP 11 RANGE 7

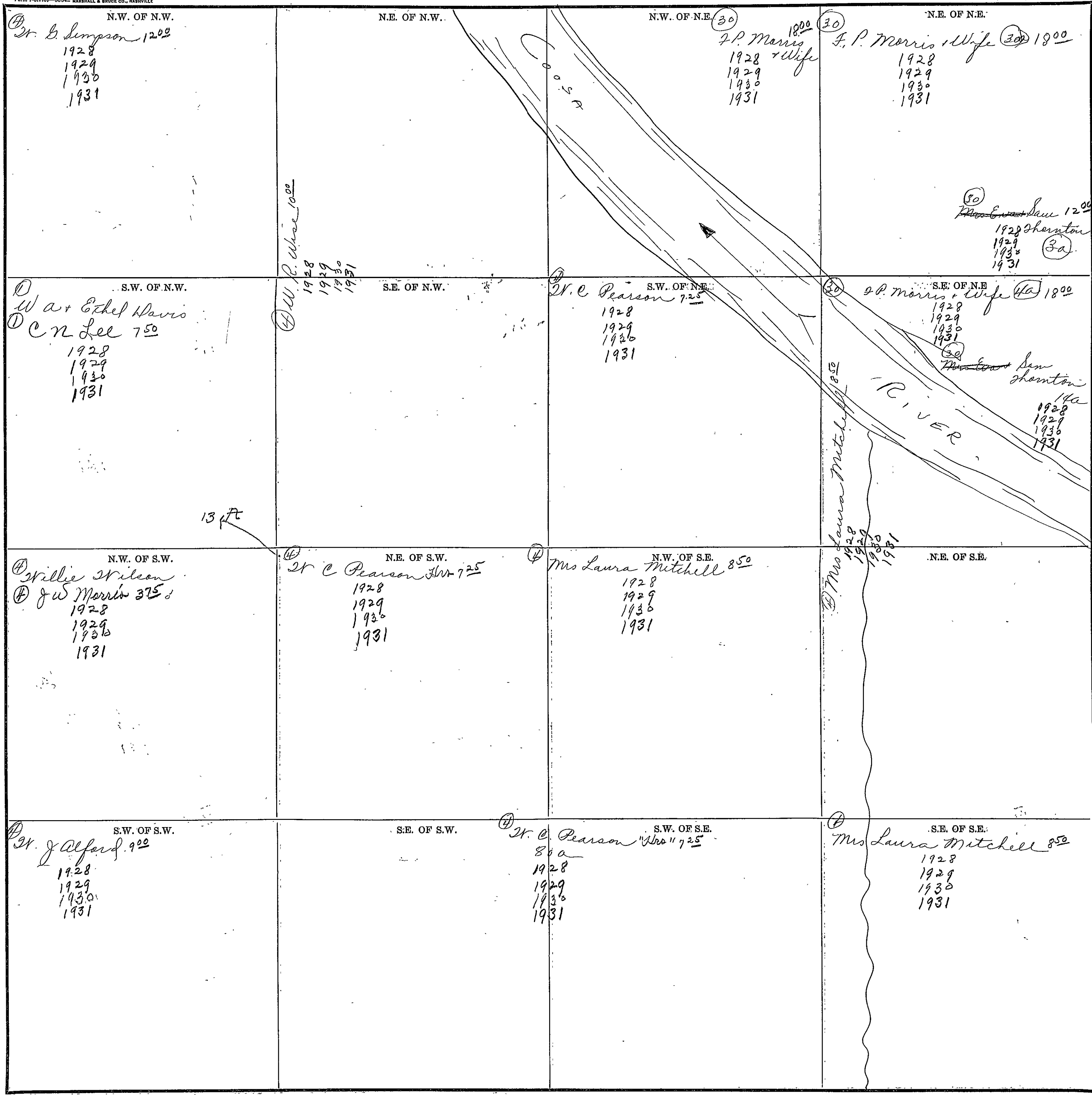

Scale—300 Ft.=1 inch

COUNTY _____

SECTION 26

TOWNSHIP 11

RANGE 7

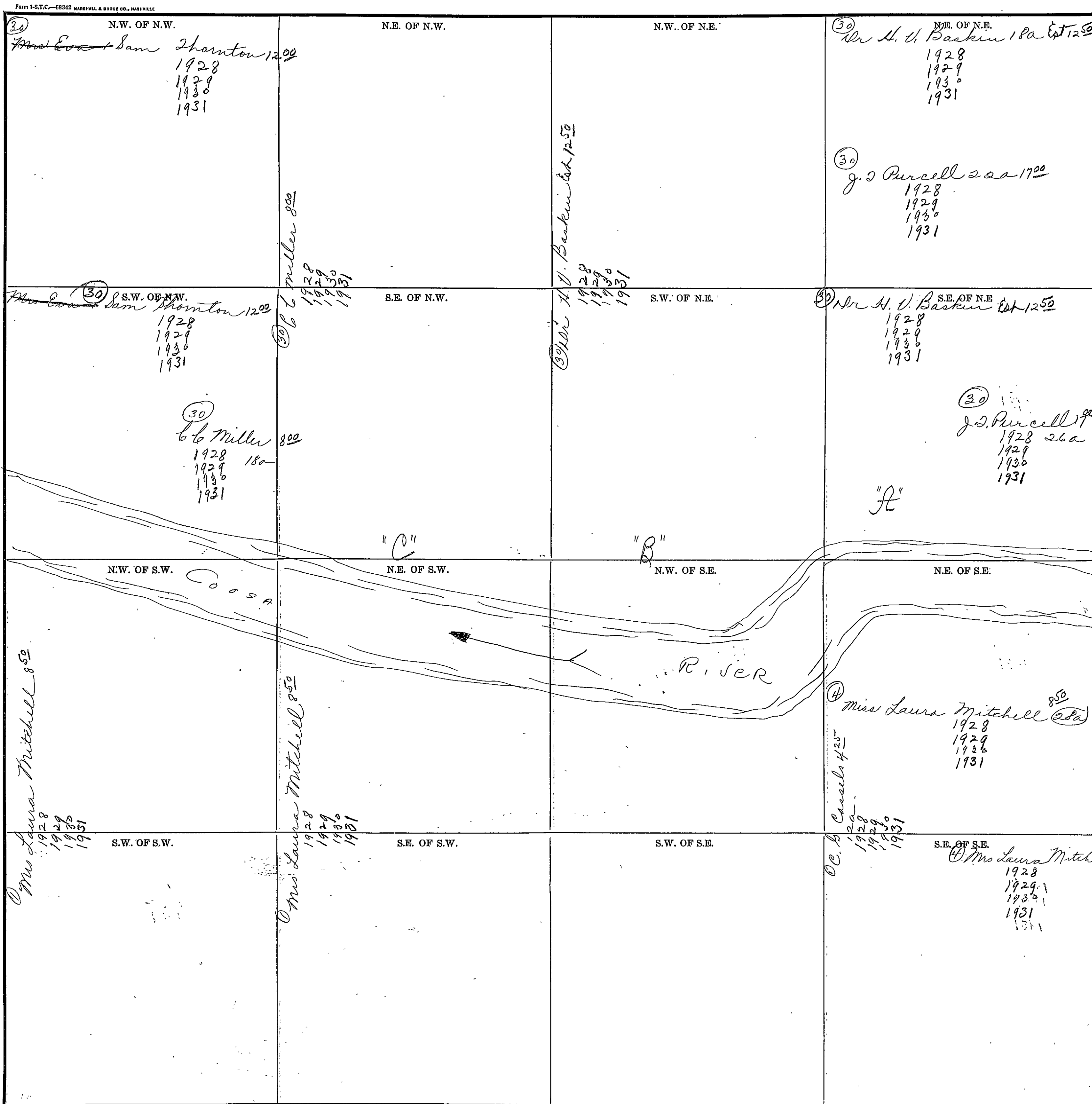

COUNTY _____

SECTION 47

TOWNSHIP 11

RANGE 8

Form 1-S.T.C.-58942 MARSHALL & BRUCE CO., NASHVILLE

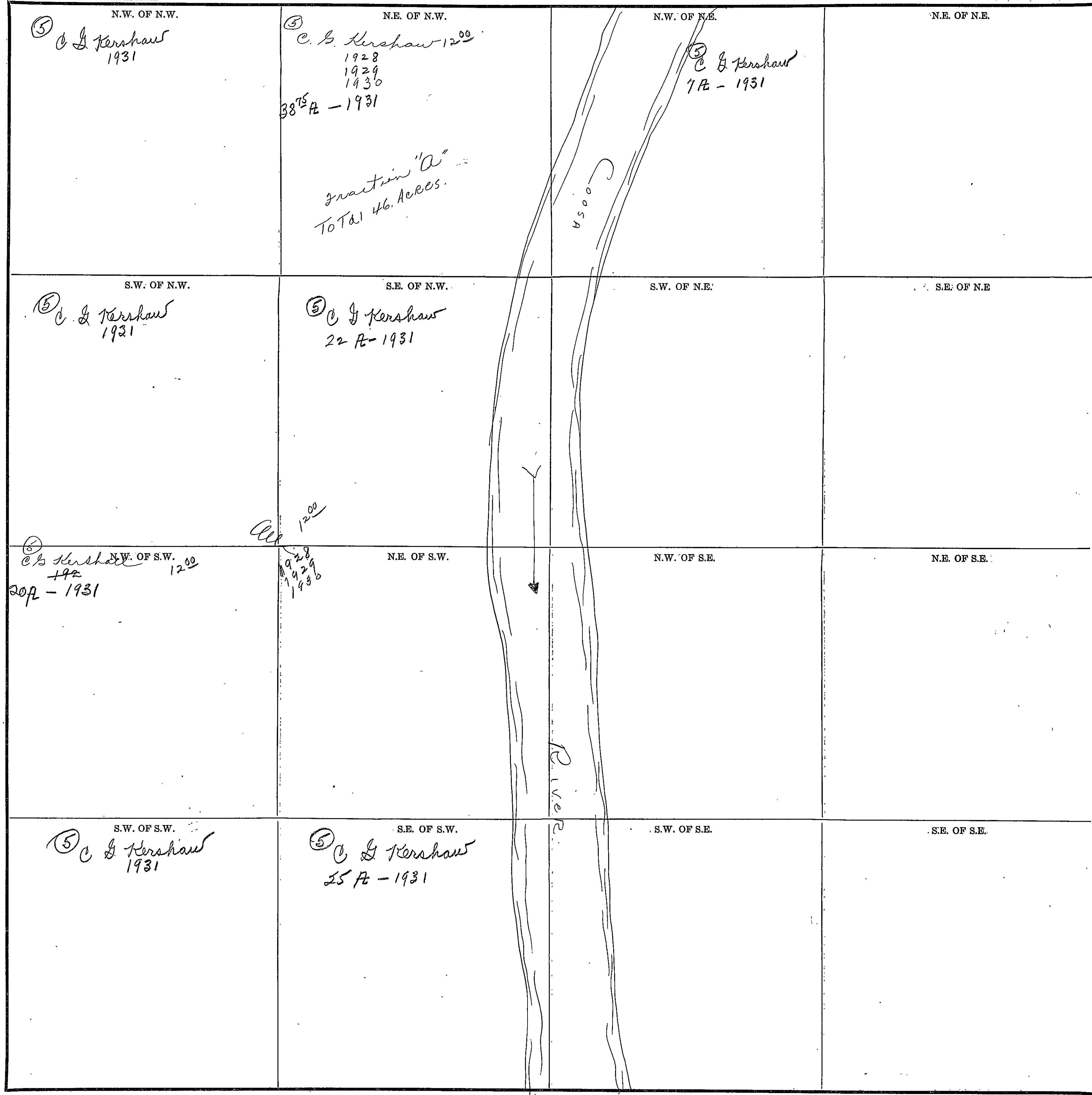

COUNTY _____

Scale-300 Ft.=1 inch

300

SECTION 5

TOWNSHIP 11

RANGE 8

Form 1-S.T.C.—58342 MARSHALL & BRUCE CO., NASHVILLE

<p>N.W. OF N.W.</p> <p>① Cephus Sewell 10⁰⁰</p> <p>80a 1928 1929 1930 1931</p>	<p>N.E. OF N.W.</p>	<p>N.W. OF N.E.</p> <p>② C. B. Kershaw 12⁰⁰</p> <p>80a 1928 1929 1930 1931</p>	<p>N.E. OF N.E.</p>
<p>S.W. OF N.W.</p> <p>① Cephus Sewell 10⁰⁰</p> <p>1928 1929 1930 1931</p>	<p>S.E. OF N.W.</p>	<p>SW. OF N.E.</p> <p>② C. B. Kershaw 12⁰⁰</p> <p>80a 1928 1929 1930 1931</p>	<p>S.E. OF N.E.</p>
<p>② Cephus Sewell 10⁰⁰</p> <p>N.W. OF S.W.</p> <p>1928 1929 1930 1931</p>	<p>N.E. OF S.W.</p> <p>③ J. H. Harris 5⁰⁰</p> <p>1928 1929 1930 1931</p>	<p>N.W. OF S.E.</p>	<p>N.E. OF S.E.</p>
<p>S.W. OF S.W.</p> <p>③ J. H. Harris 10⁰⁰</p> <p>80a 1928 1929 1930 1931</p>	<p>S.E. OF S.W.</p>	<p>SW. OF S.E.</p> <p>③ J. H. Harris 10⁰⁰</p> <p>80a 1928 1929 1930 1931</p>	<p>S.E. OF S.E.</p> <p>③ J. H. Harris 10⁰⁰</p> <p>80a 1928 1929 1930 1931</p>

Scale—300 Ft.=1 inch

COUNTY _____

SECTION 6

TOWNSHIP 11

RANGE 8

301

Form 1-ST.C.—58342 MARSHALL & BRUCE CO., NASHVILLE

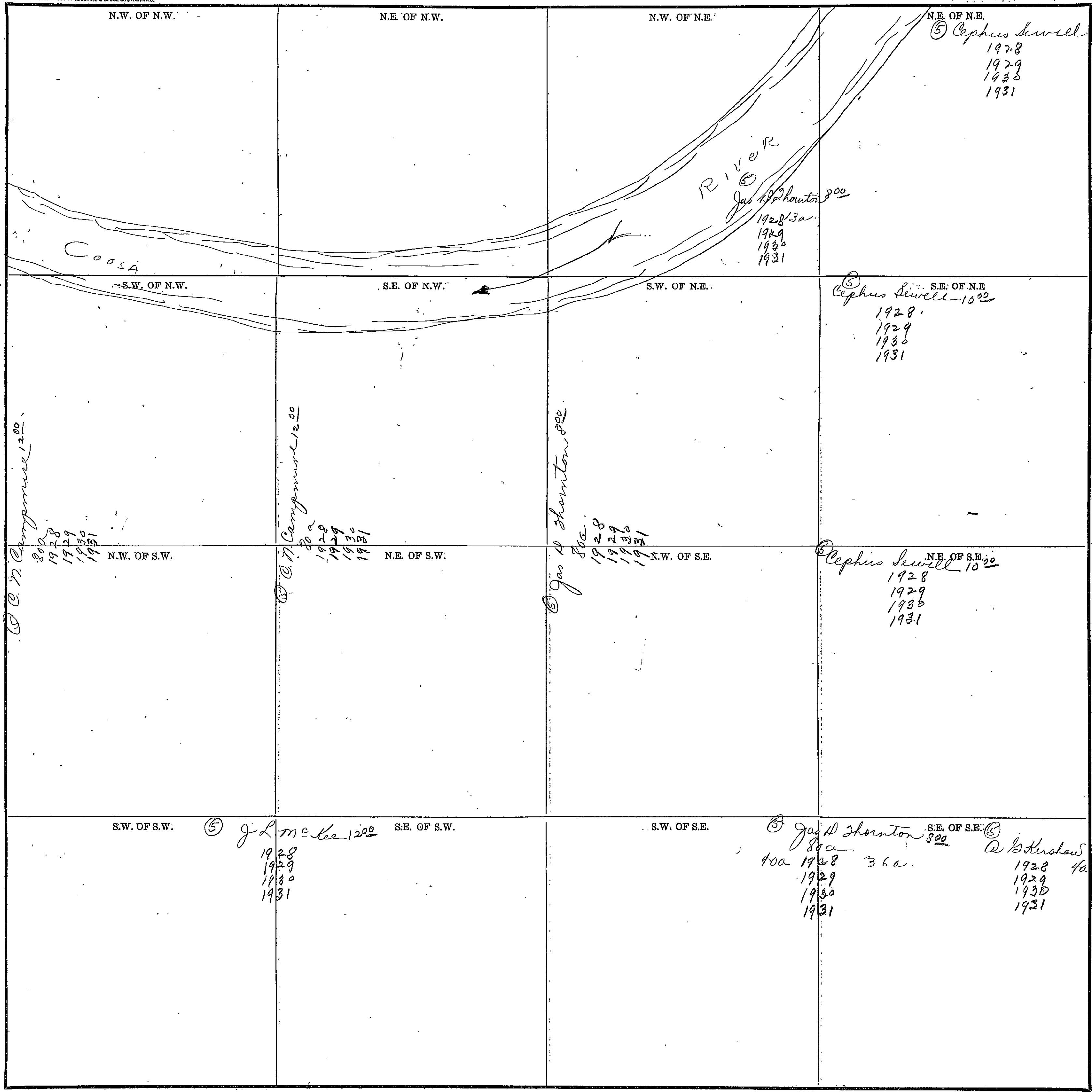

COUNTY _____

Scale—300 Ft.=1 Inch

SECTION 7

TOWNSHIP 11

RANGE 1

Form T-S.T.C. 58942 MARSHALL & BRUCE CO., NASHVILLE

<p>N.W. OF N.W.</p> <p><i>Dr. J. Watson 825</i> 1928 1929 1930 1931</p>	<p>N.E. OF N.W.</p> <p><i>Dr. J. Campinier 200</i> 1928 1929 1930 1931</p>	<p>N.W. OF N.E.</p> <p><i>Dr. J. Hale Est 100</i> 800 1928 1929 1930 1931</p>	<p>N.E. OF N.E.</p>
<p>S.W. OF N.W.</p>	<p>S.E. OF N.W.</p>	<p>S.W. OF N.E.</p> <p><i>Dr. J. Hale Est 1250</i> 1928 1929 1930 1931</p>	<p>S.E. OF N.E.</p> <p><i>Dr. J. Hale Est 1250</i> 1928 1929 1930 1931</p>
<p>N.W. OF S.W.</p>	<p>N.E. OF S.W.</p> <p><i>Dr. J. Hale Est 1250</i> 800 1928 1929 1930 1931</p>	<p>N.W. OF S.E.</p> <p><i>Mrs. Mary J. Allen Est 1000</i> 1928 1929 1930 1931</p>	<p>N.E. OF S.E.</p> <p><i>Dr. J. Hale 1000</i> 1928 1929 - "Est" <i>Dr. J. Carroll</i> 1930 1931</p>
<p>S.W. OF S.W.</p>	<p>S.E. OF S.W.</p> <p><i>Dr. J. Hale Est 1250</i> 1928 1929 1930 1931</p>	<p>S.W. OF S.E.</p> <p><i>Mrs. Mary J. Allen Est 1000</i> 1928 1929 1930 1931</p>	<p>S.E. OF S.E.</p> <p><i>Mrs. Mary J. Allen Est 1000</i> 1928 1929 1930 1931</p>

Scale-300 Ft.=1 inch

COUNTY _____

SECTION 8

TOWNSHIP 11

RANGE 8

Form 1-S.T.C.—58842 MARSHALL & BRUCE CO., NASHVILLE

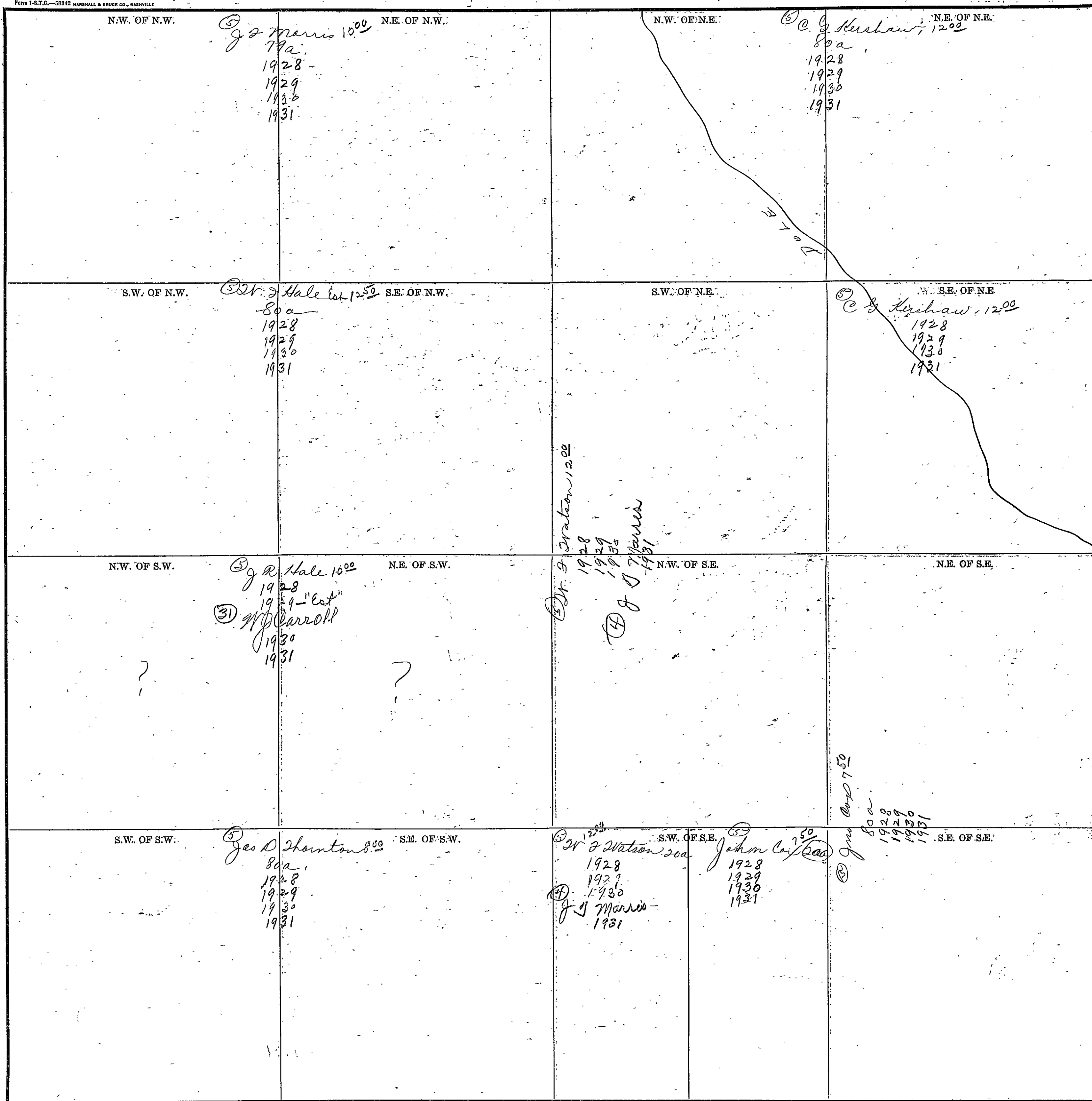

Scale—300 Ft. = 1 Inch

COUNTY _____

ENCLOSURE

304

SECTION 9

TOWNSHIP 11

RANGE 8

Form 1-S.T.C.—58842 MARSHALL & BRUCE CO., NASHVILLE

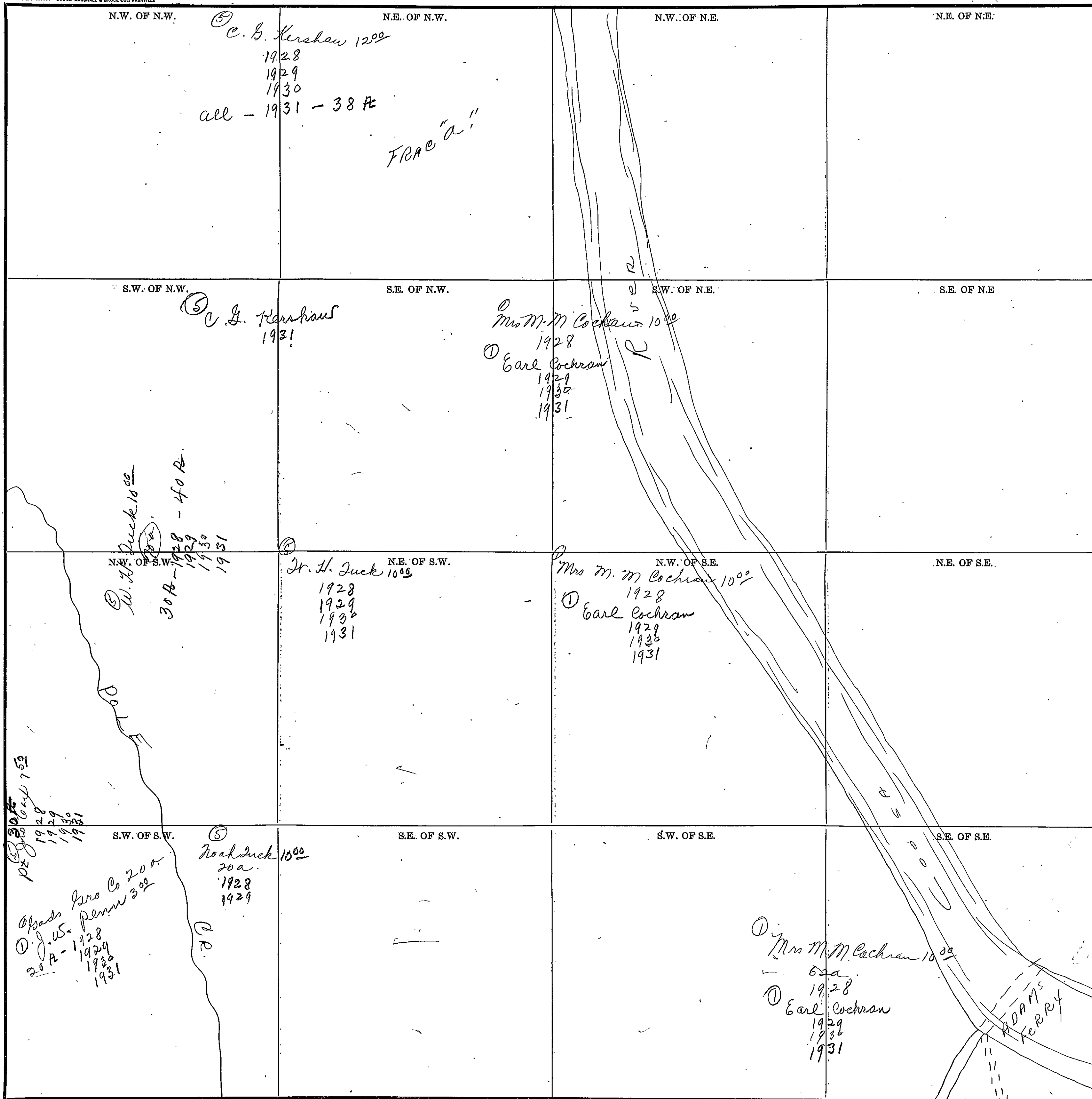

Scale—300 Ft.=1 inch

COUNTY

7
40
2803-

SECTION 75

TOWNSHIP 11

RANGE 8

Form 1-S.T.C.-58342 MARSHALL & BRUCE CO., NASHVILLE

N.W. OF N.W.	N.E. OF N.W.	N.W. OF N.E.	N.E. OF N.E.
S.W. OF N.W.	S.E. OF N.W.	S.W. OF N.E.	S.E. OF N.E.
N.W. OF S.W.	N.E. OF S.W.	N.W. OF S.E.	N.E. OF S.E.
S.W. OF S.W. (F) <i>Dr. D. Thornton 800</i> 1928 1929 1930 1931	S.E. OF S.W.	S.W. OF S.E.	S.E. OF S.E.

Co.

TO W.P.M.

E. Co

COUNTY _____

Scale-300 Ft.=1 inch

Form 1-S.T.C.-55942 MARSHALL & BRUCE CO., NASHVILLE

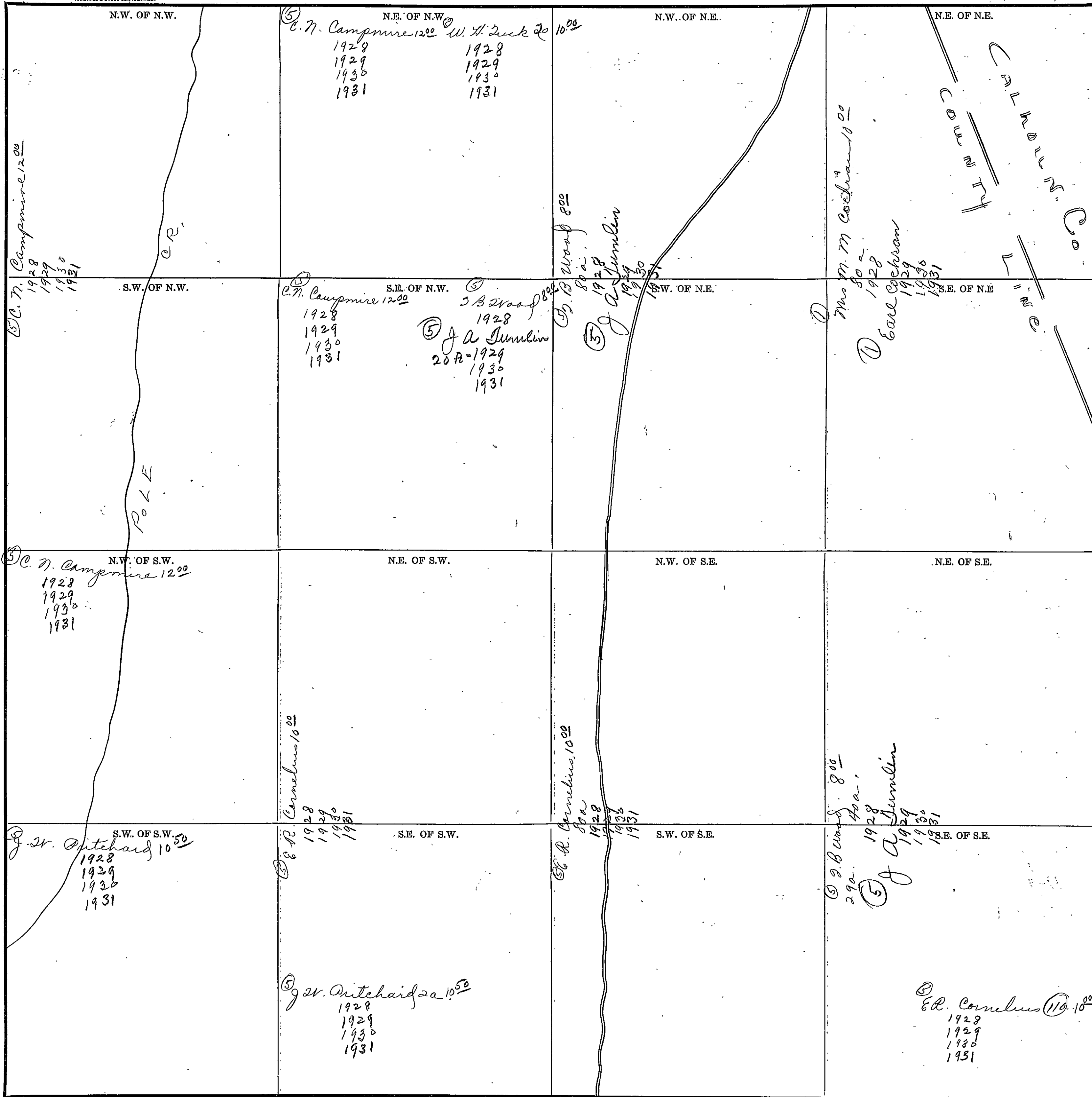

Scale-300 Ft.=1 inch

COUNTY

SECTION 17

TOWNSHIP 11

RANGE 8

307

Form 1-S.T.C.-58342 MARSHALL & BRUCE CO., NASHVILLE

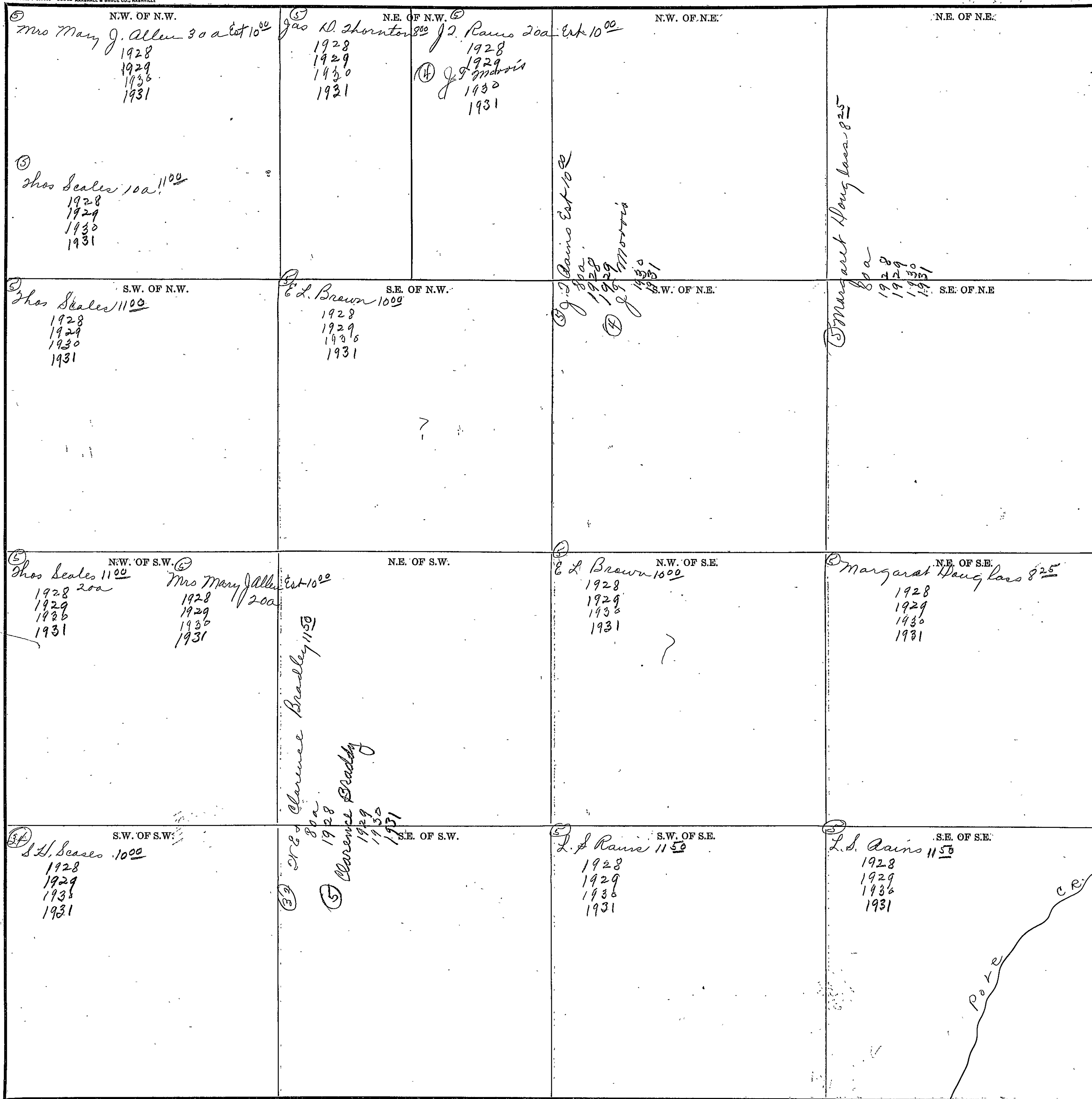

Scale-300 Ft.=1 inch

COUNTY _____

SECTION 18

TOWNSHIP 11

RANGE 8

Form 1-S.T.C.-58942 MARSHALL & BRUCE CO., HARRISVILLE

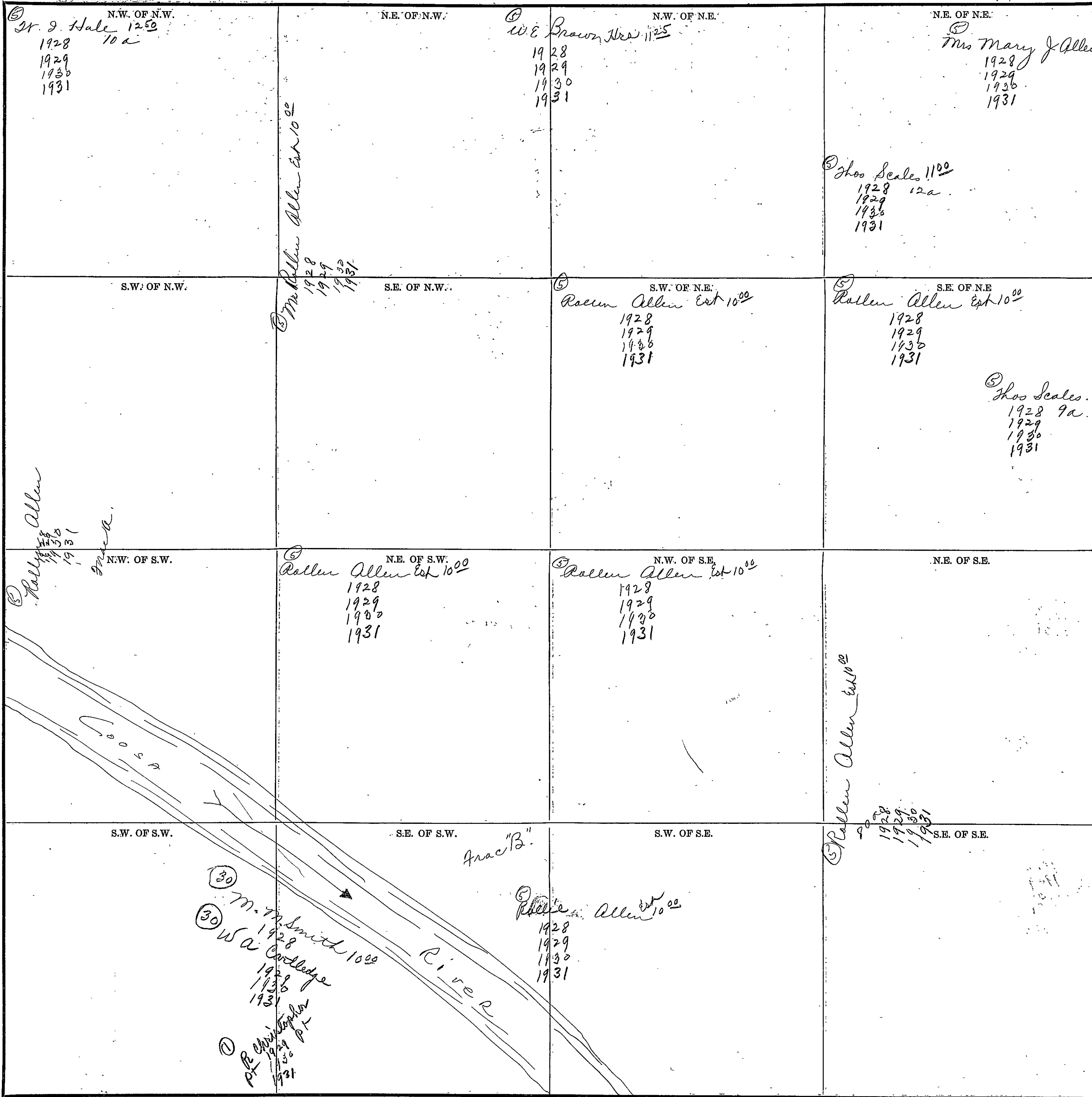

Scale-300 Ft.=1 inch

COUNTY

SECTION 19

TOWNSHIP 11

RANGE 8

Form 1-S.T.C.-58342 MARSHALL & BRUCE CO., NASHVILLE

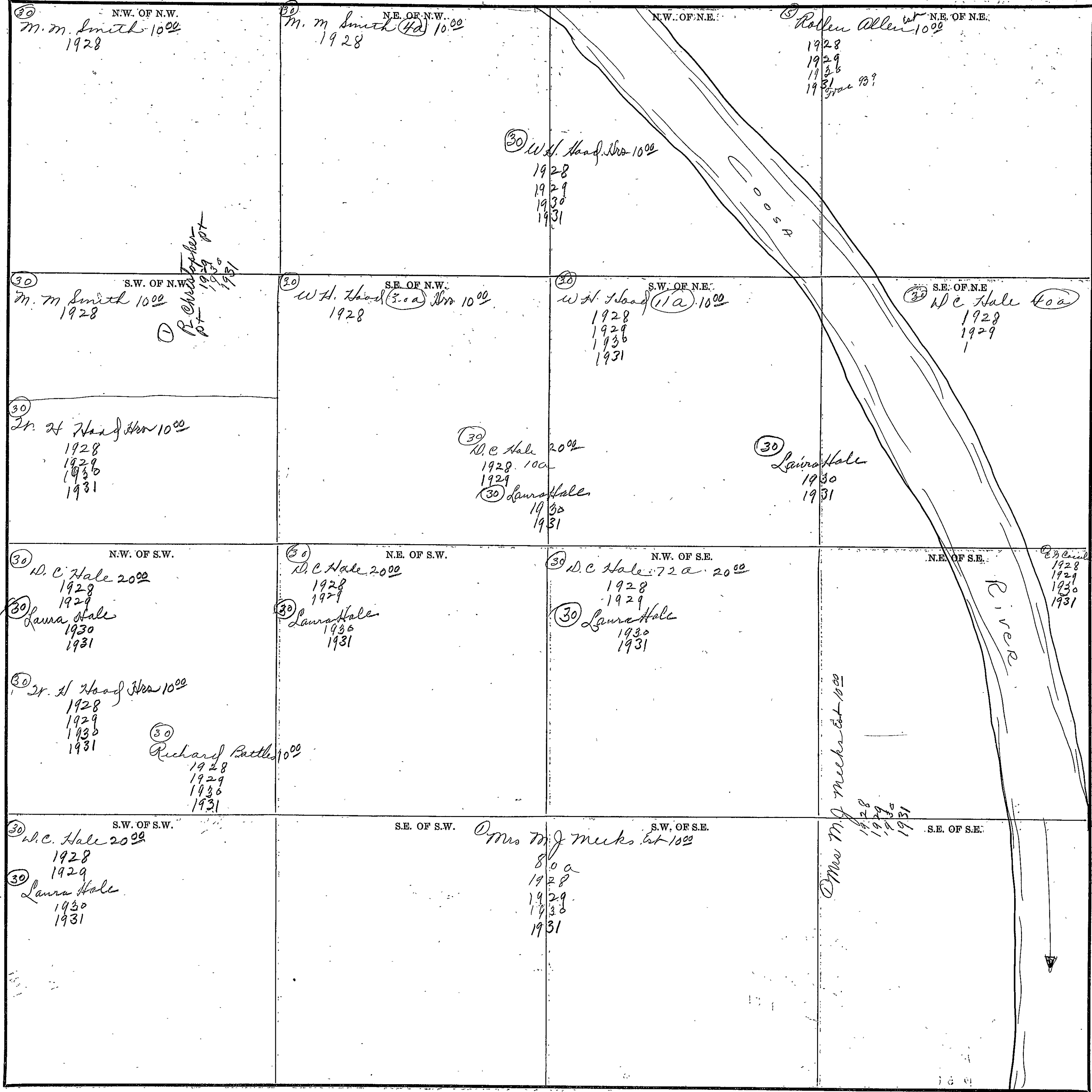

COUNTY

Scale-300 Ft.=1 inch

1931

Form 1-S.T.C.—58342 MARSHALL & BRUCE CO., NASHVILLE

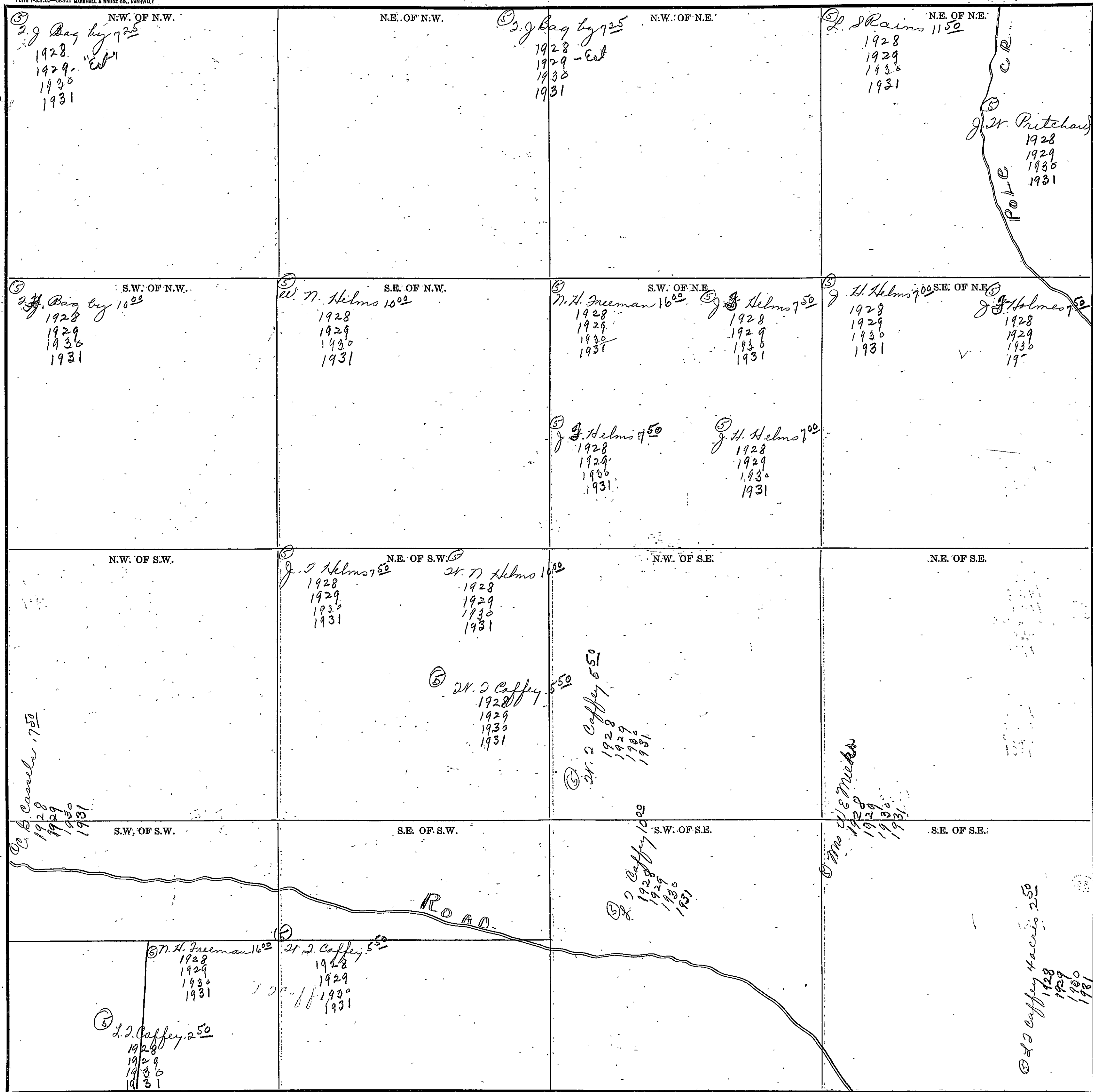

Scale—300 Ft.—1 inch

COUNTY

SECTION 27

TOWNSHIP 11

RANGE 8

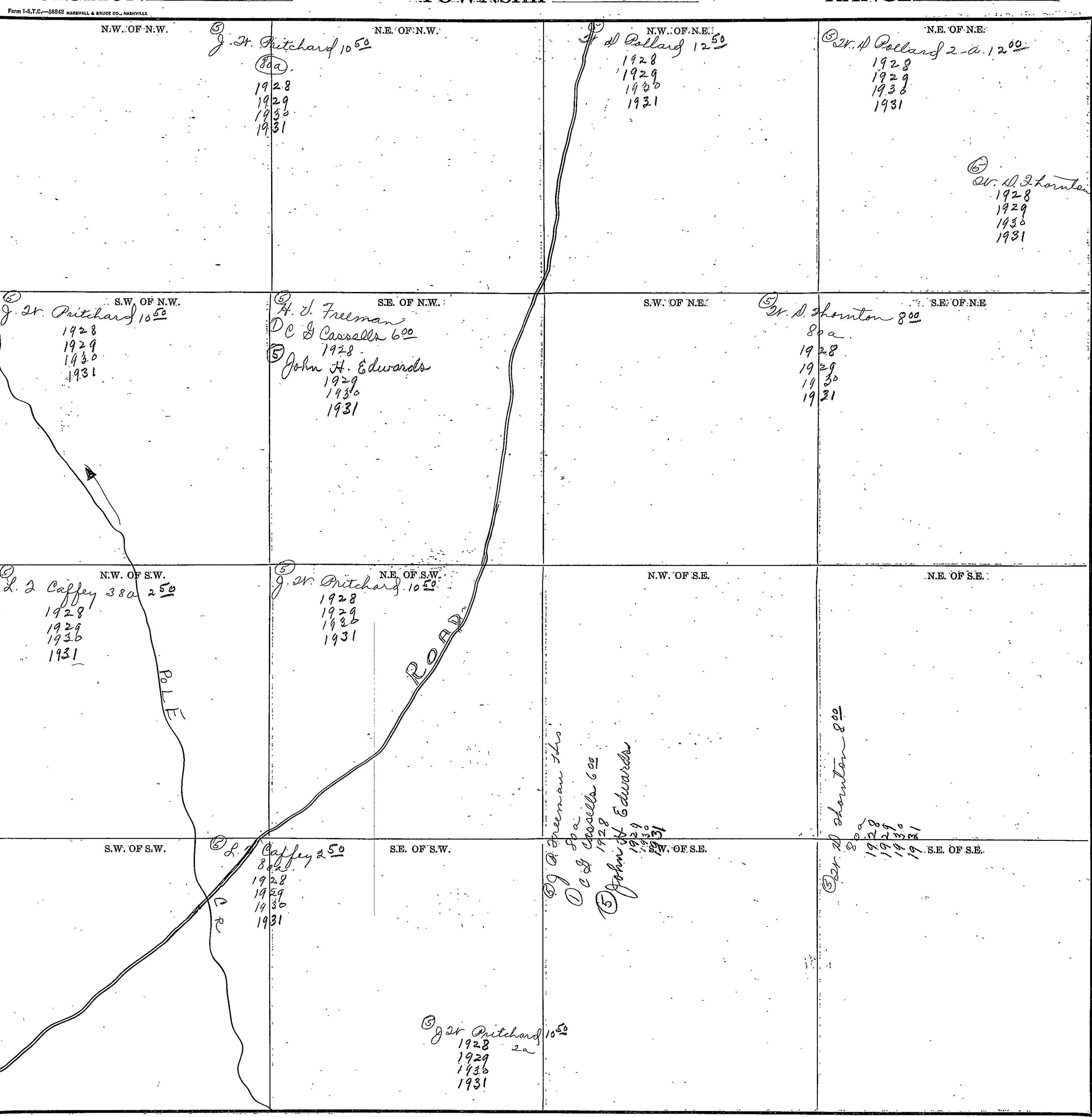

Scale-300 Ft.=1 Inch

COUNTY

SECTION 22

TOWNSHIP 11

RANGE 8

Form 1-S.T.C.—58342 MARSHALL & BRUCE CO., NASHVILLE

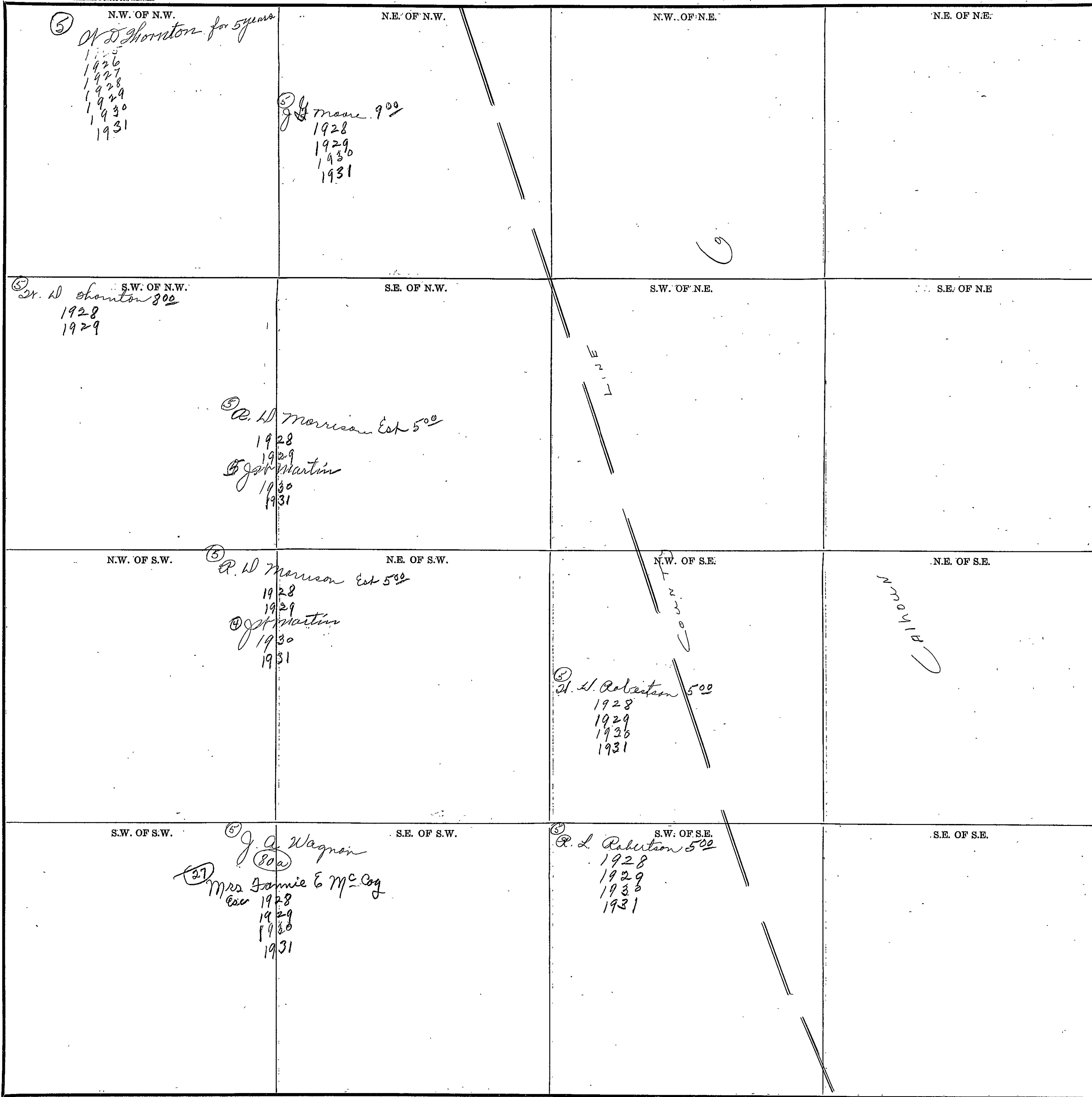

Scale—300 Ft.=1 inch

COUNTY _____

SECTION 26

TOWNSHIP 17

RANGE 8

Form 1-S.T.C.—68342 MARSHALL & BRUCE CO., NASHVILLE

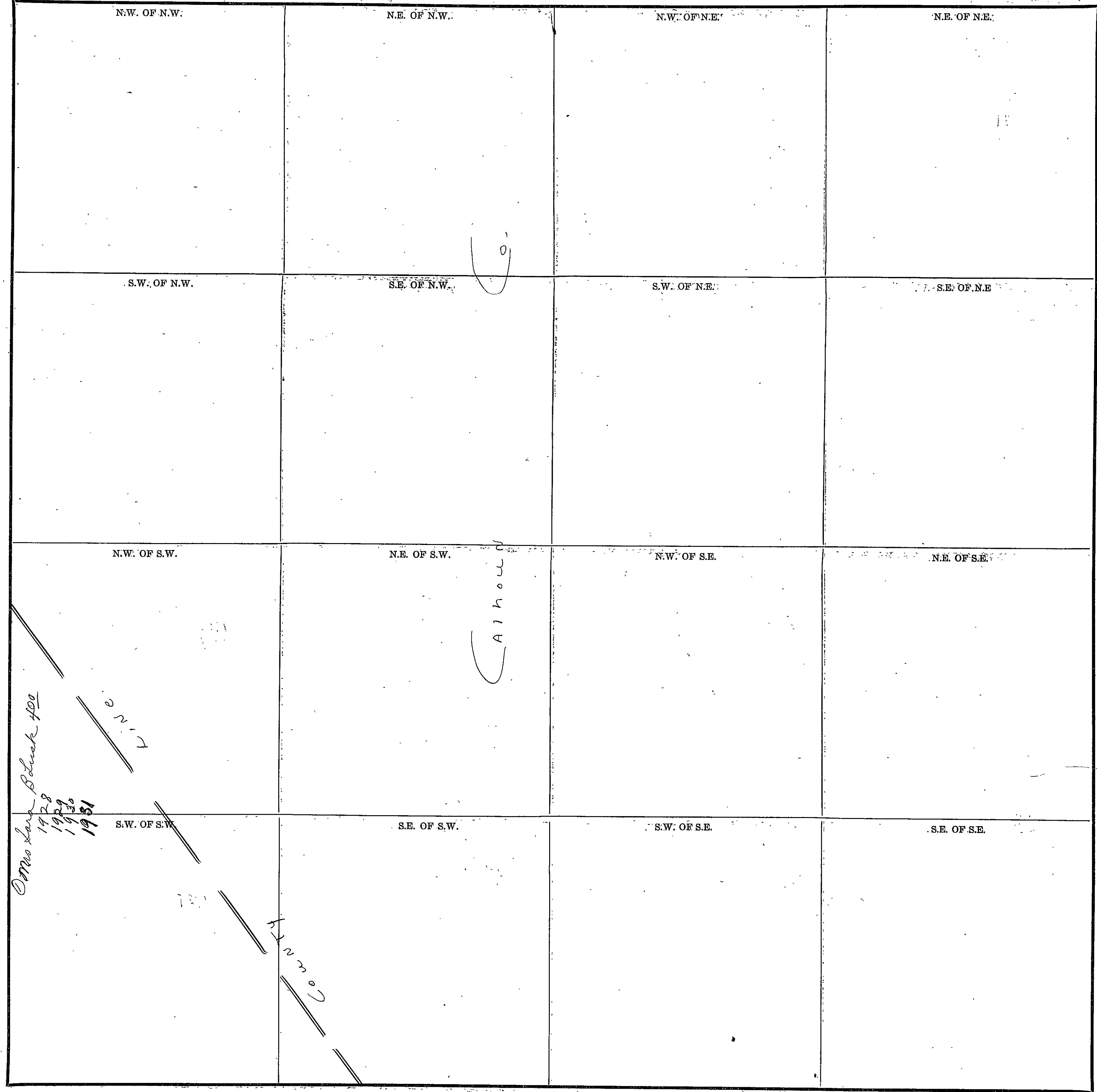

Mrs. Sara B. Cook 400
 1928
 1929
 1930
 1931

CATHOLIC

HUNCOCK

COUNTY _____

Scale—300 Ft.=1 Inch

314

SECTION 27

TOWNSHIP 11

RANGE 8

Form 1-S.T.C.—58342 MARSHALL & BRUCE CO., NASHVILLE

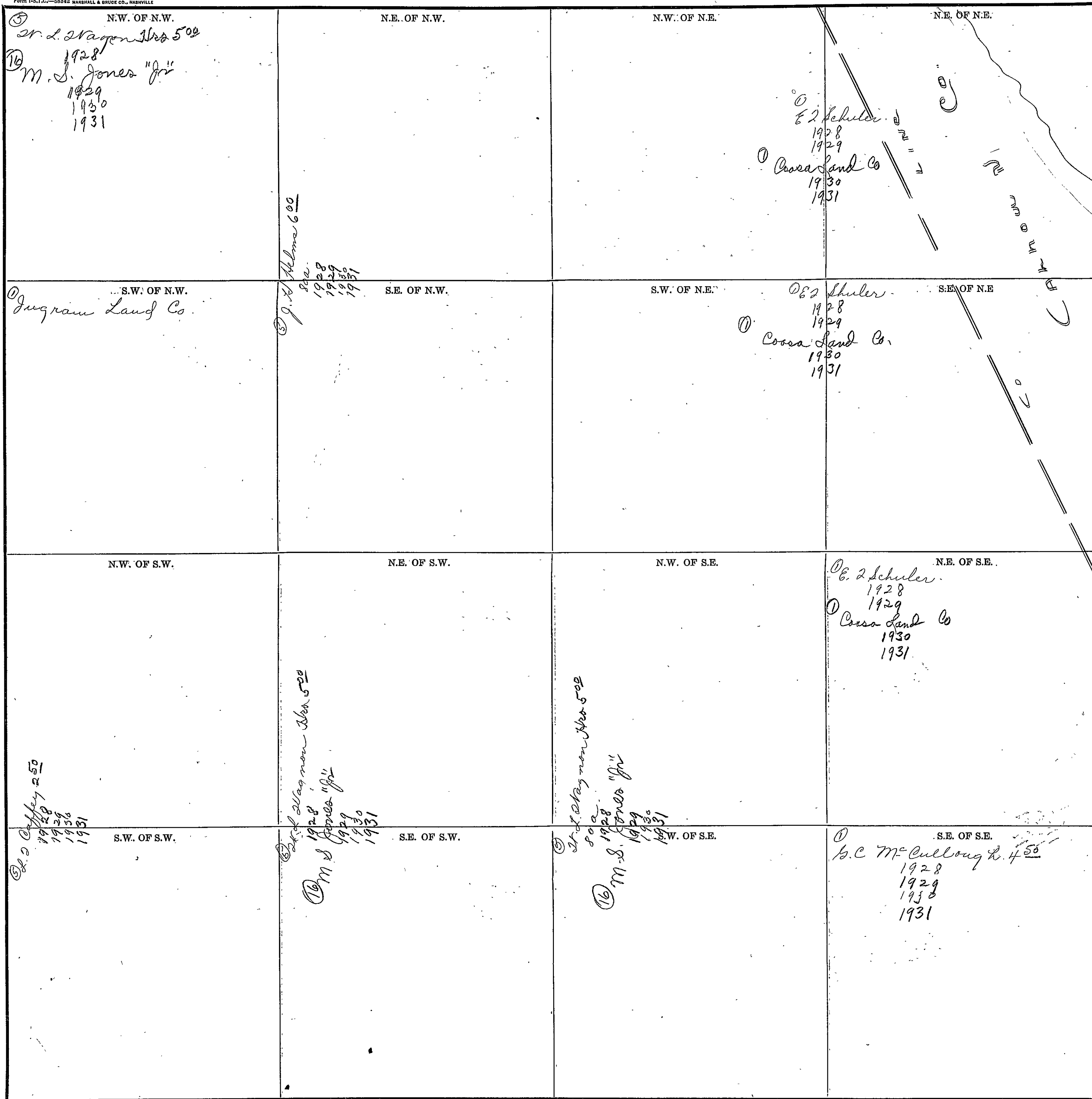

Scale—300. Ft.=1 Inch

COUNTY _____

SECTION 28

TOWNSHIP 11

RANGE 1 S

Form 1-S.T.C.-58842 MARSHALL & BRUCE CO., NASHVILLE

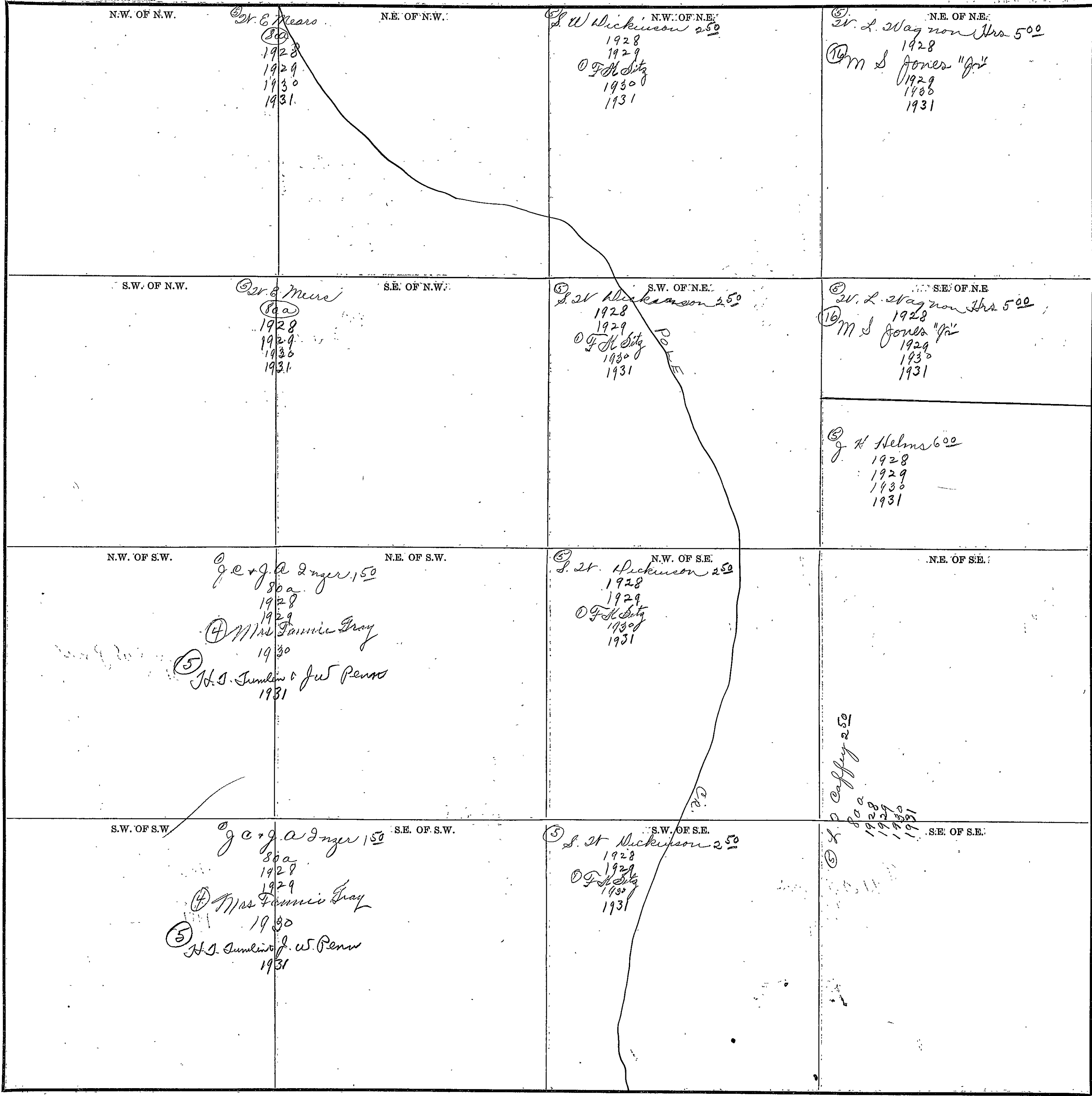

COUNTY _____

Scale-300 Ft.=1 inch

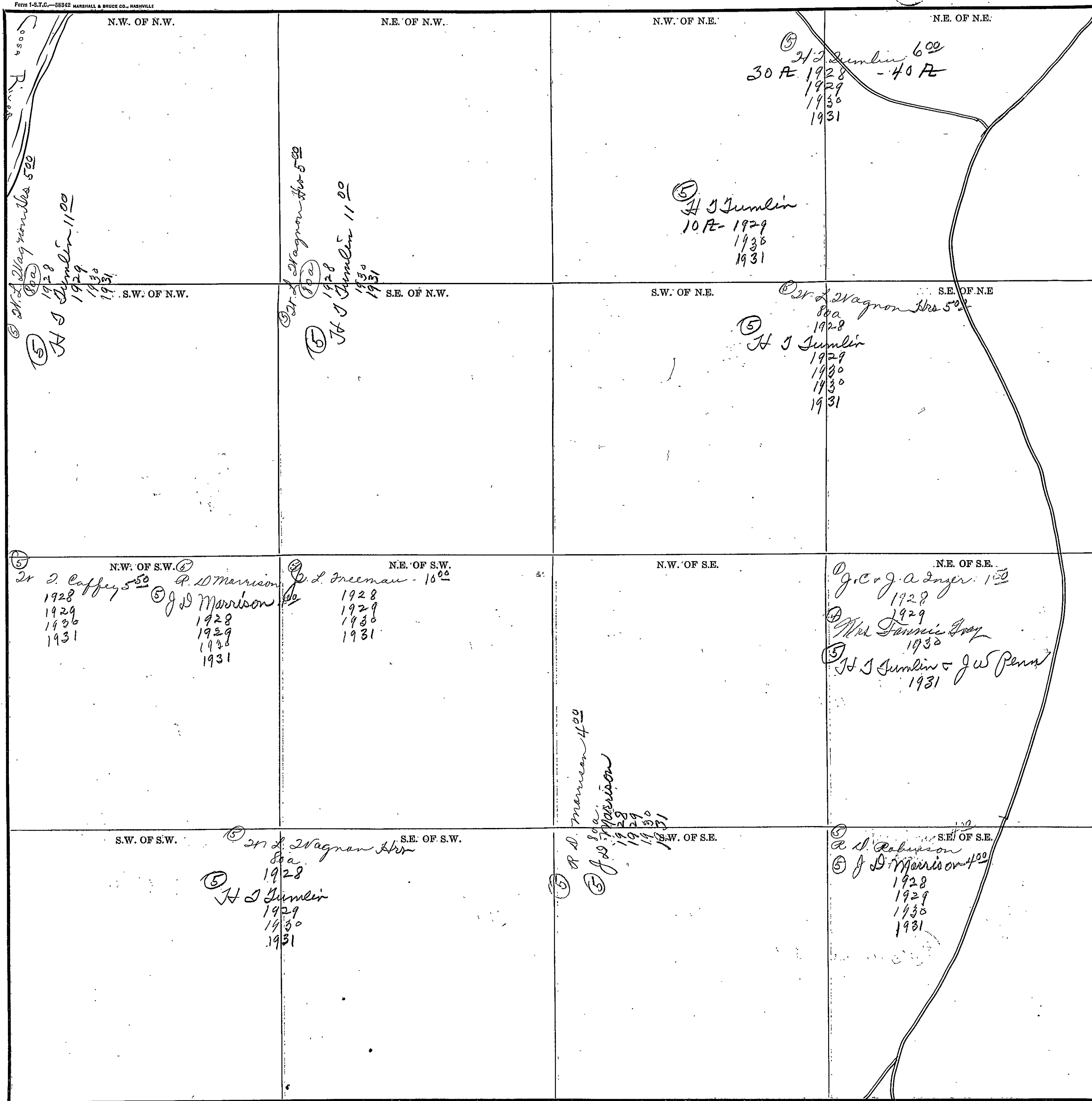

Scale-300 Ft.=1 Inch

COUNTY _____

SECTION 30

TOWNSHIP 11

RANGE 8

Form I-S.T.C.-58342 MARSHALL & BRUCE CO., NASHVILLE

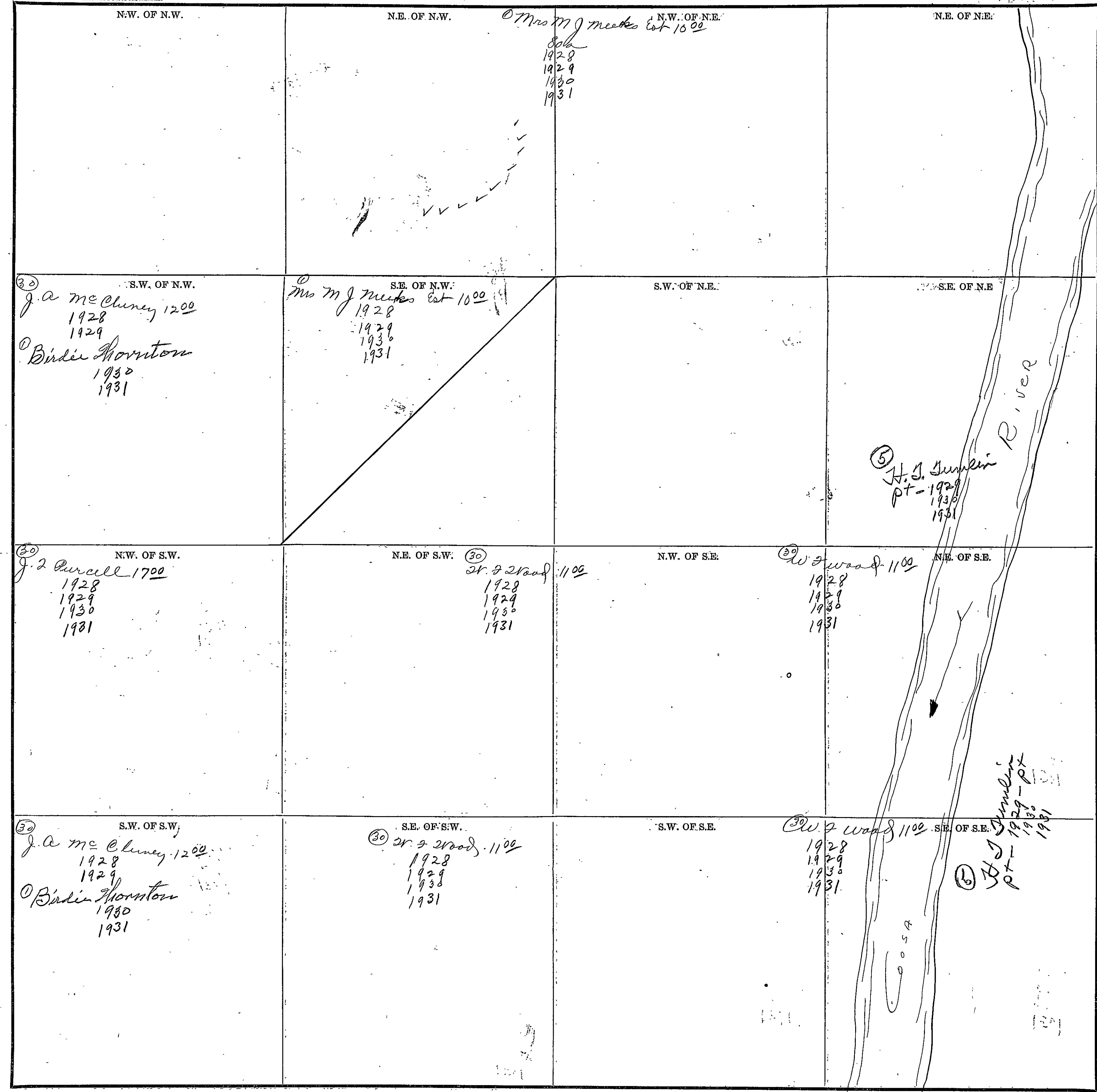

Scale-300 Ft.=1 inch

COUNTY FAYAH

SECTION 37

TOWNSHIP 11

RANGE 8

Form 1-3.T.C.-58342 MARSHALL & BRUCE CO., NASHVILLE

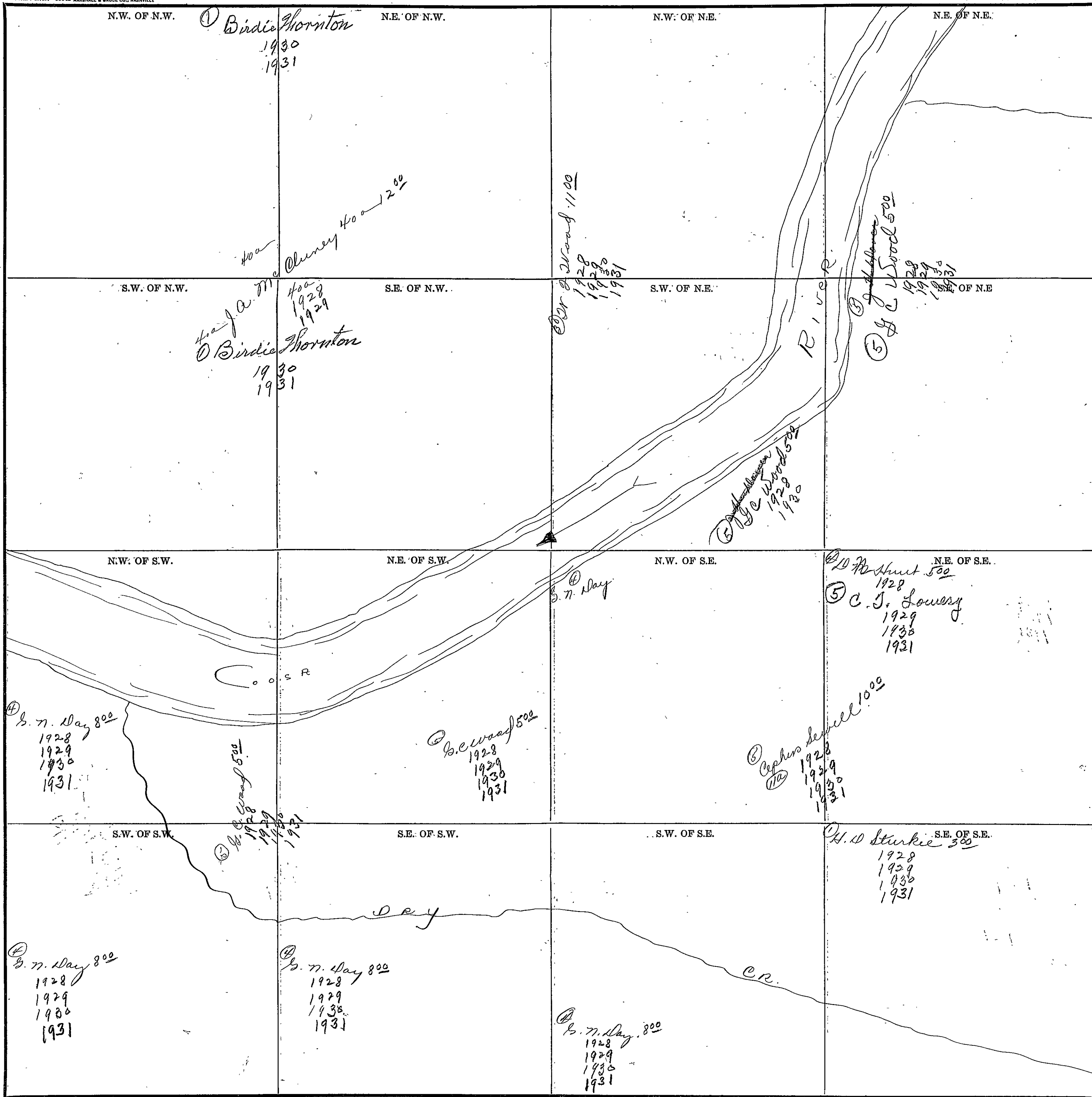

COUNTY

Scale-300 Ft.=1-inch

SECTION 33

TOWNSHIP 17

RANGE 8

Form 1-S.T.C.-58342 MARSHALL & BRUCE CO., NASHVILLE

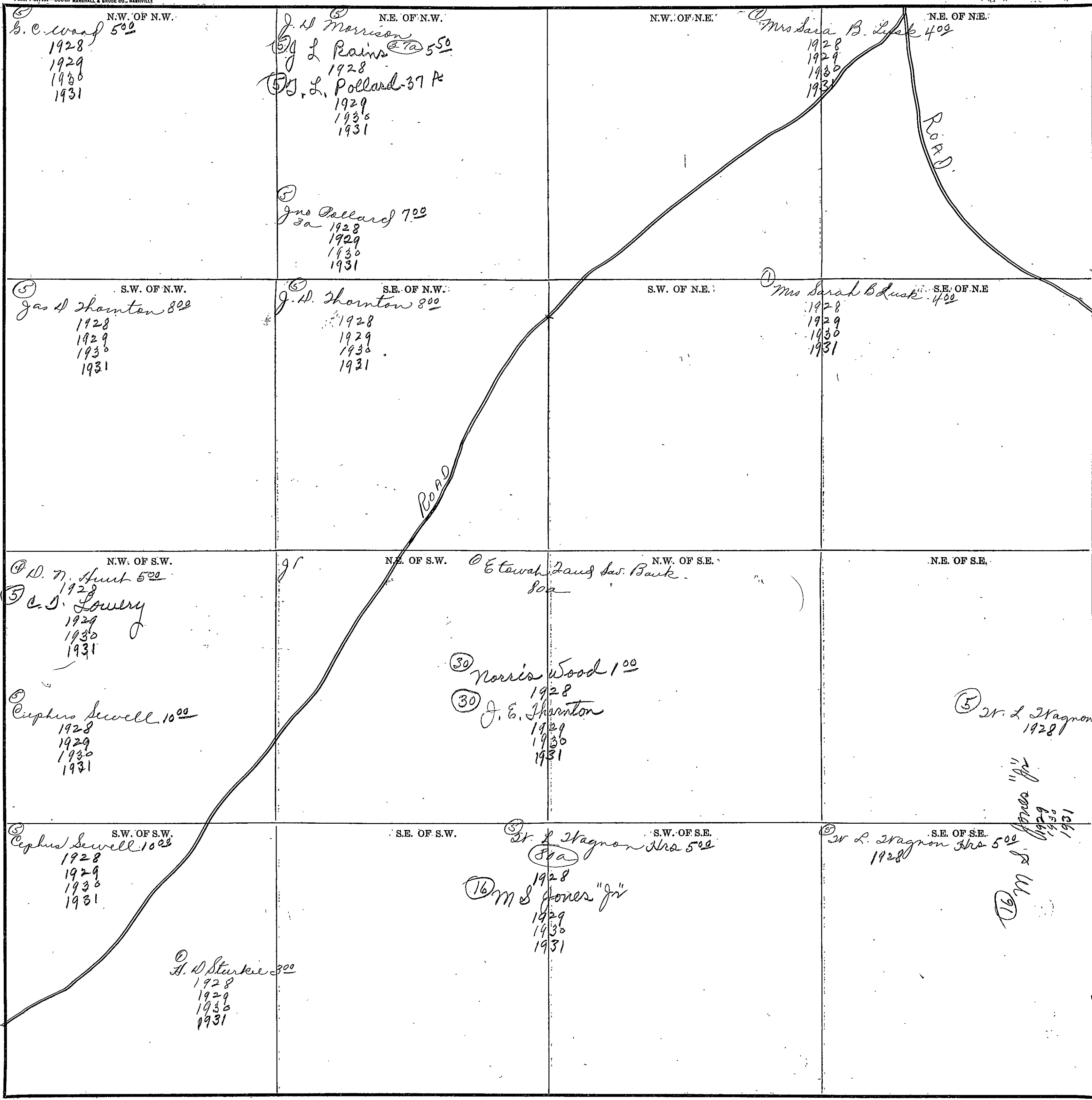

Scale-300 Ft.=1 inch

COUNTY _____

SECTION 32

TOWNSHIP 11

RANGE 2

Form 1-S.T.C.—58942 MARSHALL & BRUCE CO., NASHVILLE

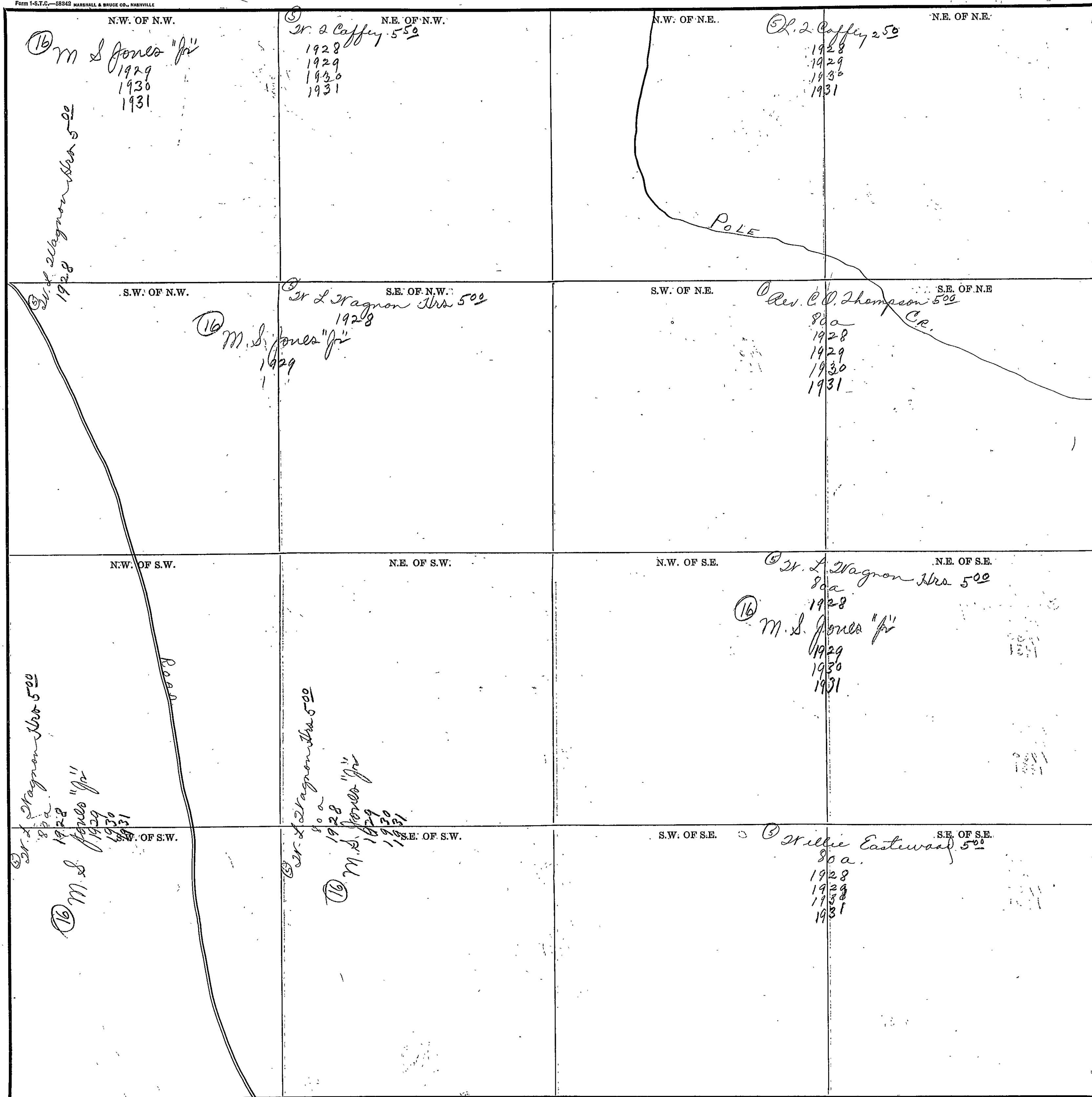

COUNTY

Scale—300 Ft.=1 Inch

SECTION 34

TOWNSHIP 11

RANGE 8

Form 1-S.T.C.—68342 MARSHALL & BRUCE CO., NASHVILLE

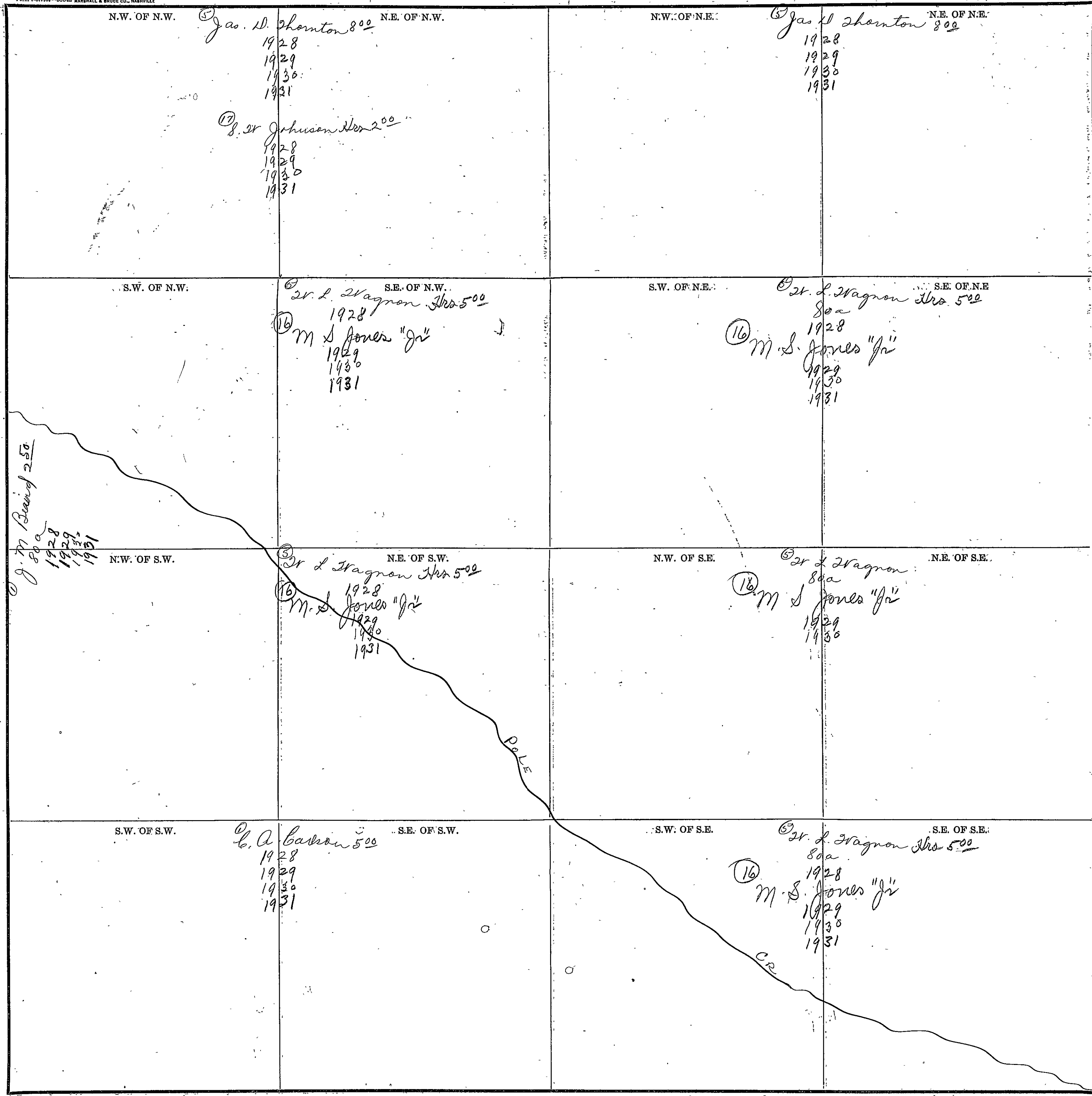

COUNTY _____

Scale—300 Ft.=1 Inch

SECTION 27

TOWNSHIP 12

RANGE 3

Form 1-S.T.C.-58342 MARSHALL & BRUCE CO., NASHVILLE

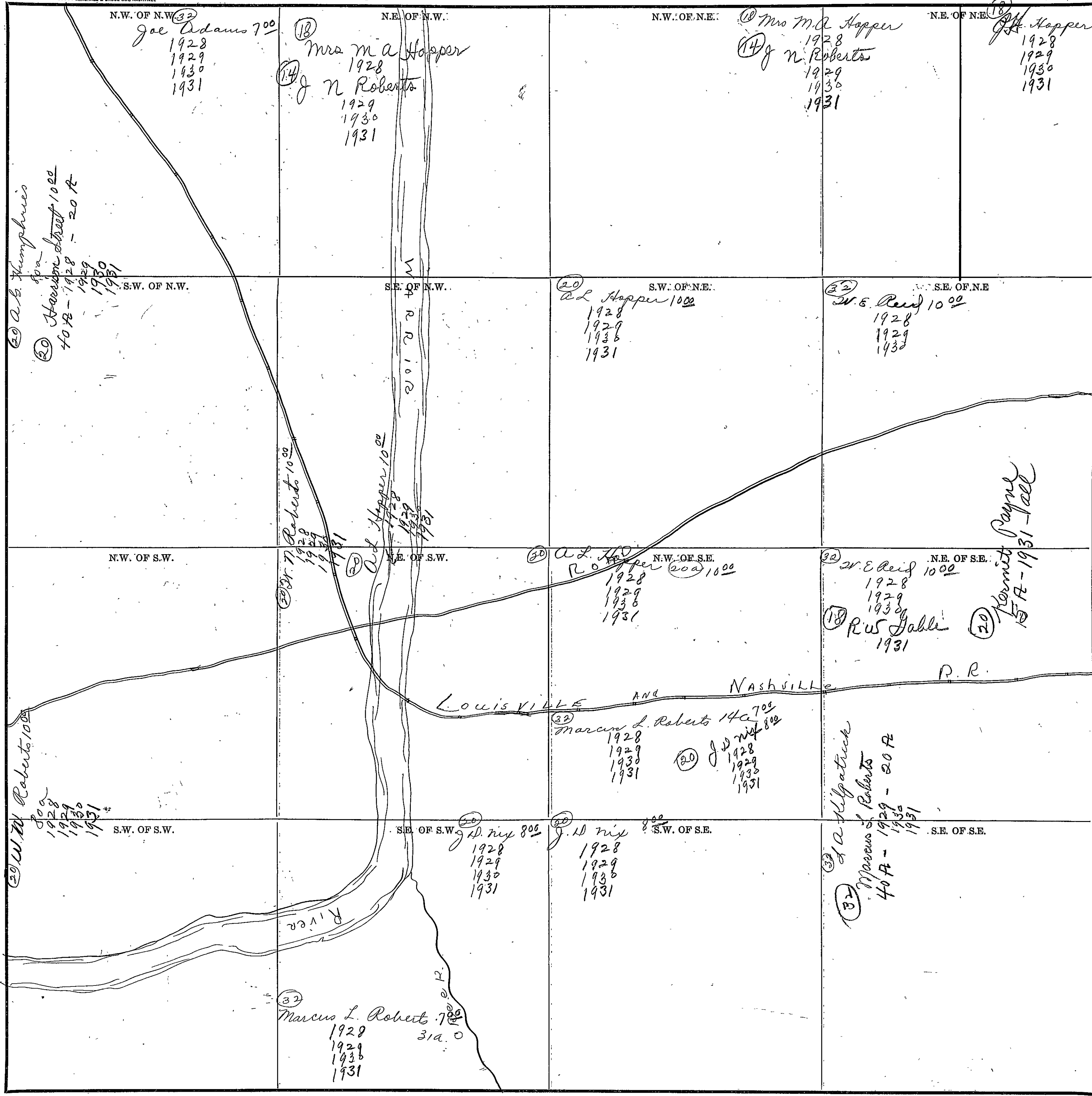

Scale-300 Ft.=1 Inch

COUNTY

SECTION 2

TOWNSHIP 12

RANGE 7

Form 1-S.T.C.—58342 MARSHALL & BRUCE CO., NASHVILLE

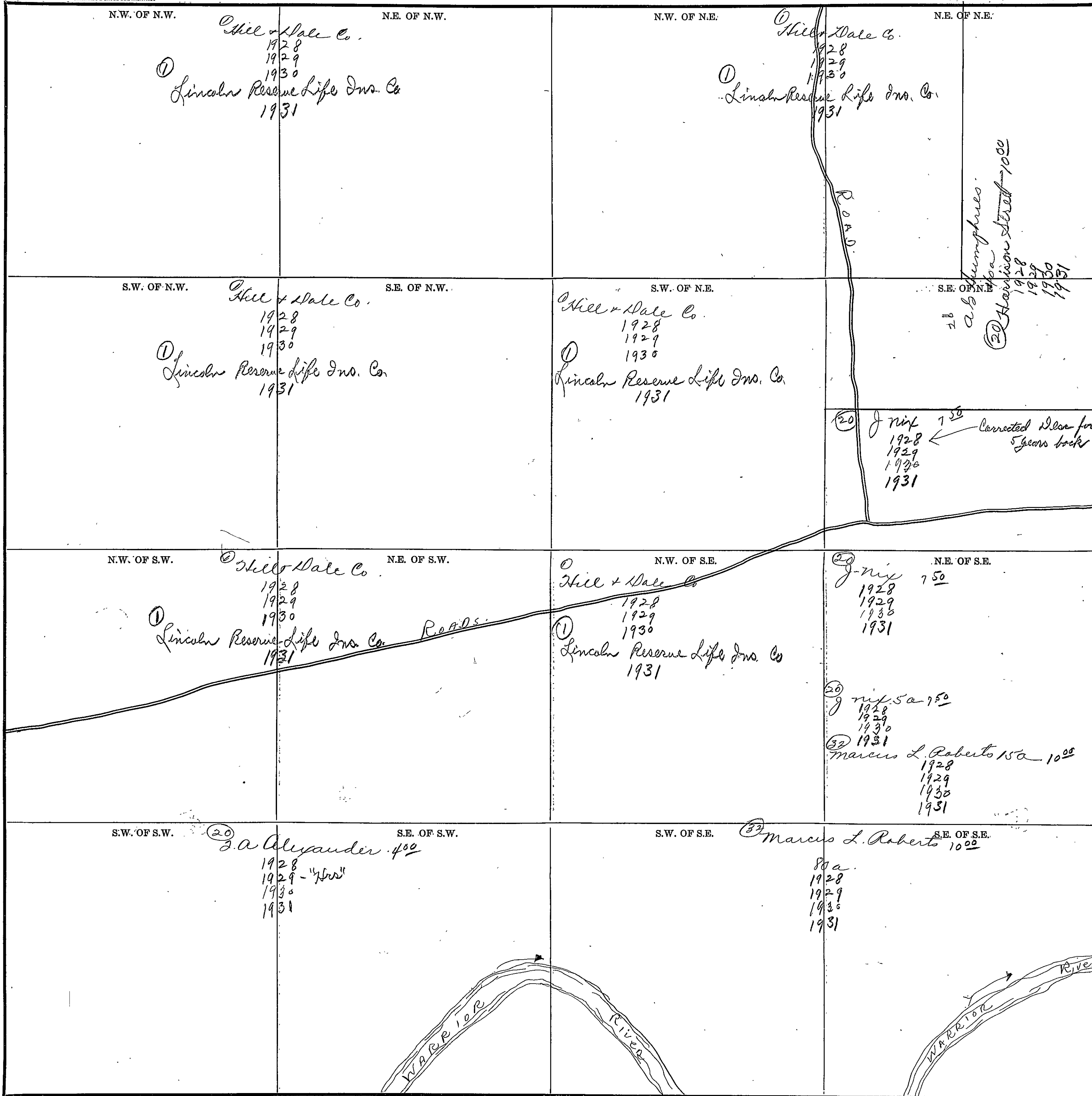

COUNTY

Scale—300 Ft.=1 inch

SECTION 3

TOWNSHIP 12

RANGE 2

Form 1-S.T.C.-55342 MARSHALL & BRUCE CO., NASHVILLE

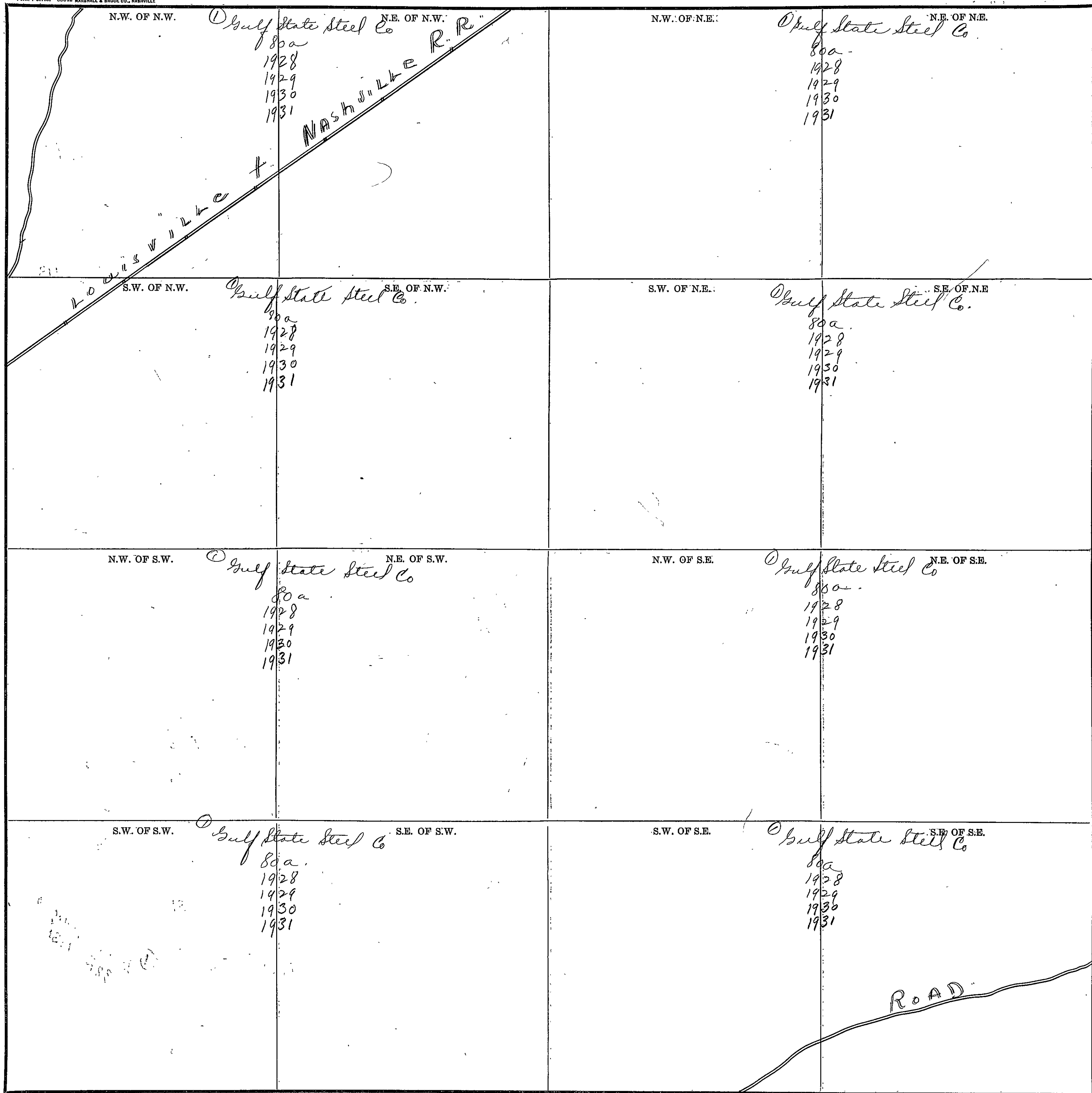

Scale-300 Ft.=1 inch

COUNTY _____

APR 1931

326

SECTION 4

TOWNSHIP 12

RANGE 2

Form I-S.T.C.—58942 WARDHALL & BRUCE CO., NASHVILLE

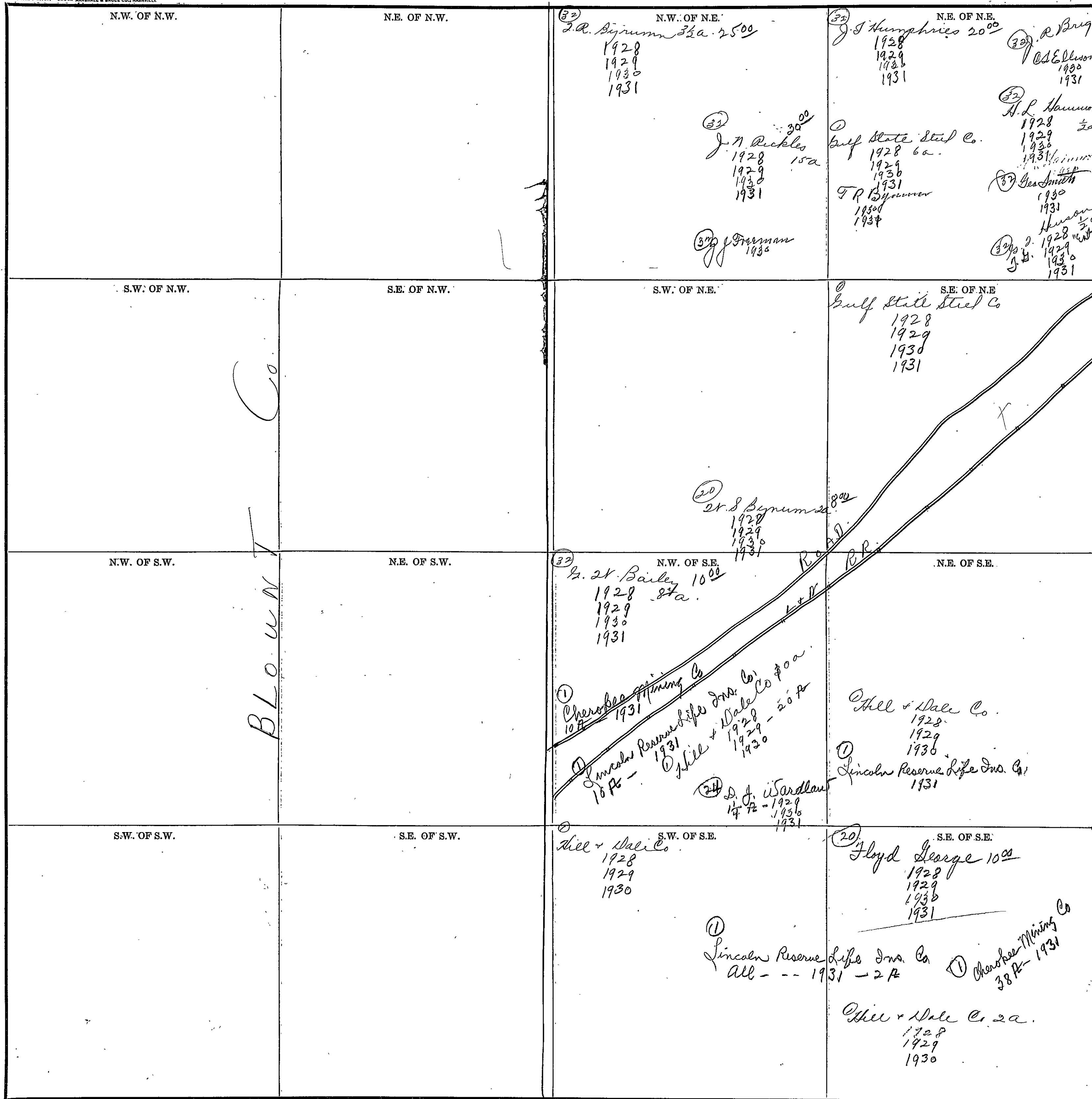

Scale—300 Ft.=1 inch

COUNTY _____

SECTION 9

TOWNSHIP 12

RANGE 3

Form 1-S.T.C.—58542 MARSHALL & BRUCE CO., HANOVERVILLE

N.W. OF N.W.	N.E. OF N.W.	N.W. OF N.E.	N.E. OF N.E.
S.W. OF N.W.	S.E. OF N.W.	S.W. OF N.E.	S.E. OF N.E.
N.W. OF S.W.	N.E. OF S.W.	N.W. OF S.E.	N.E. OF S.E.
S.W. OF S.W.	S.E. OF S.W.	S.W. OF S.E.	S.E. OF S.E.

Bull State Steel Co
 1928
 1929
 1930
 1931

Bull State Steel Co
 1928
 1929
 1930
 1931

Road

Scale—300 Ft.=1 Inch

COUNTY _____

SECTION 70

TOWNSHIP 12

RANGE 3

Form 1-S.T.C.—58242 MARSHALL & BRUCE CO., NASHVILLE

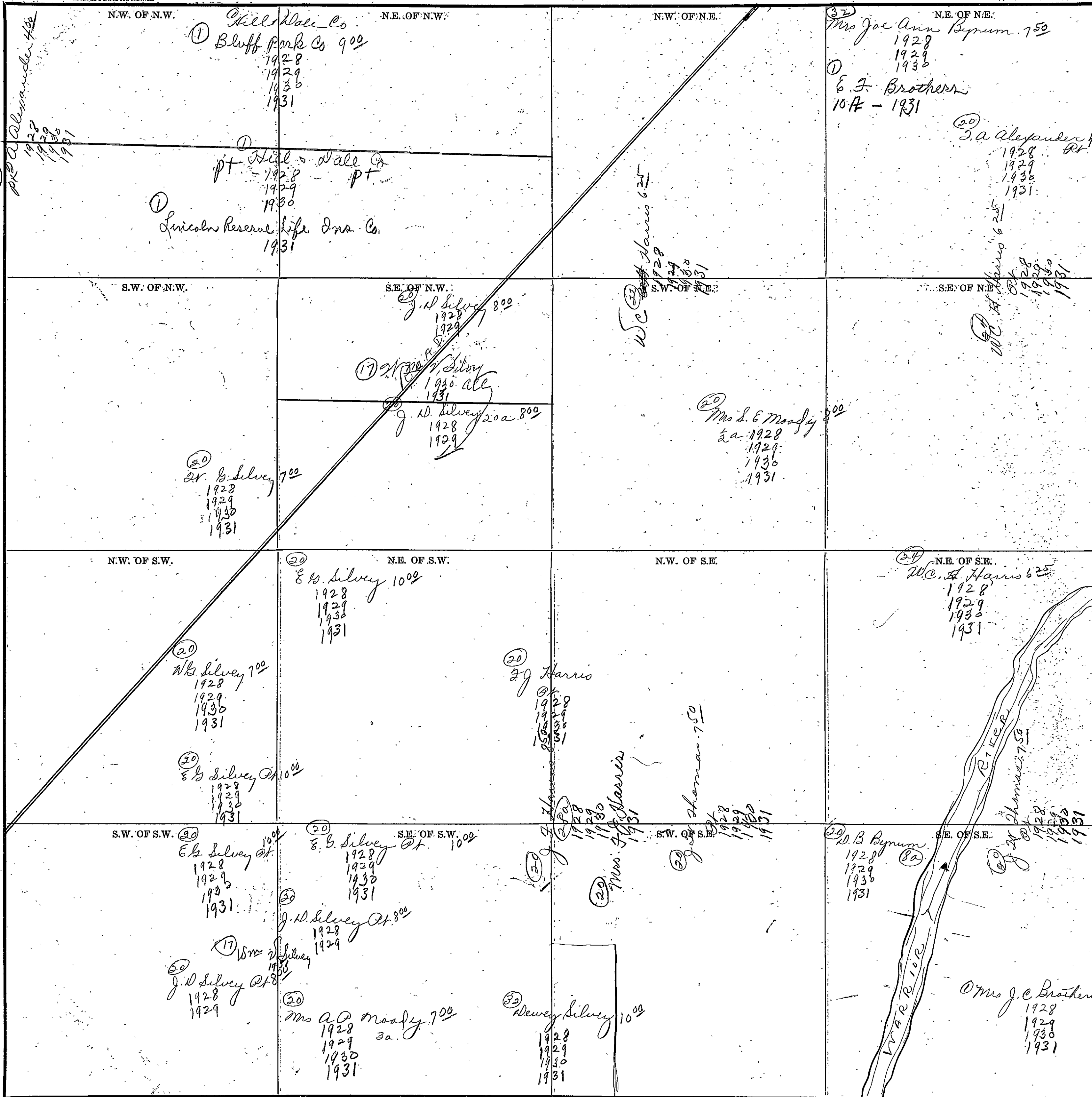

COUNTY

Scale—300 Ft.=1 inch

SECTION 11

TOWNSHIP 12

RANGE 3

Form 1-S.T.C.-55342 MARSHALL & BRUCE CO., NASHVILLE

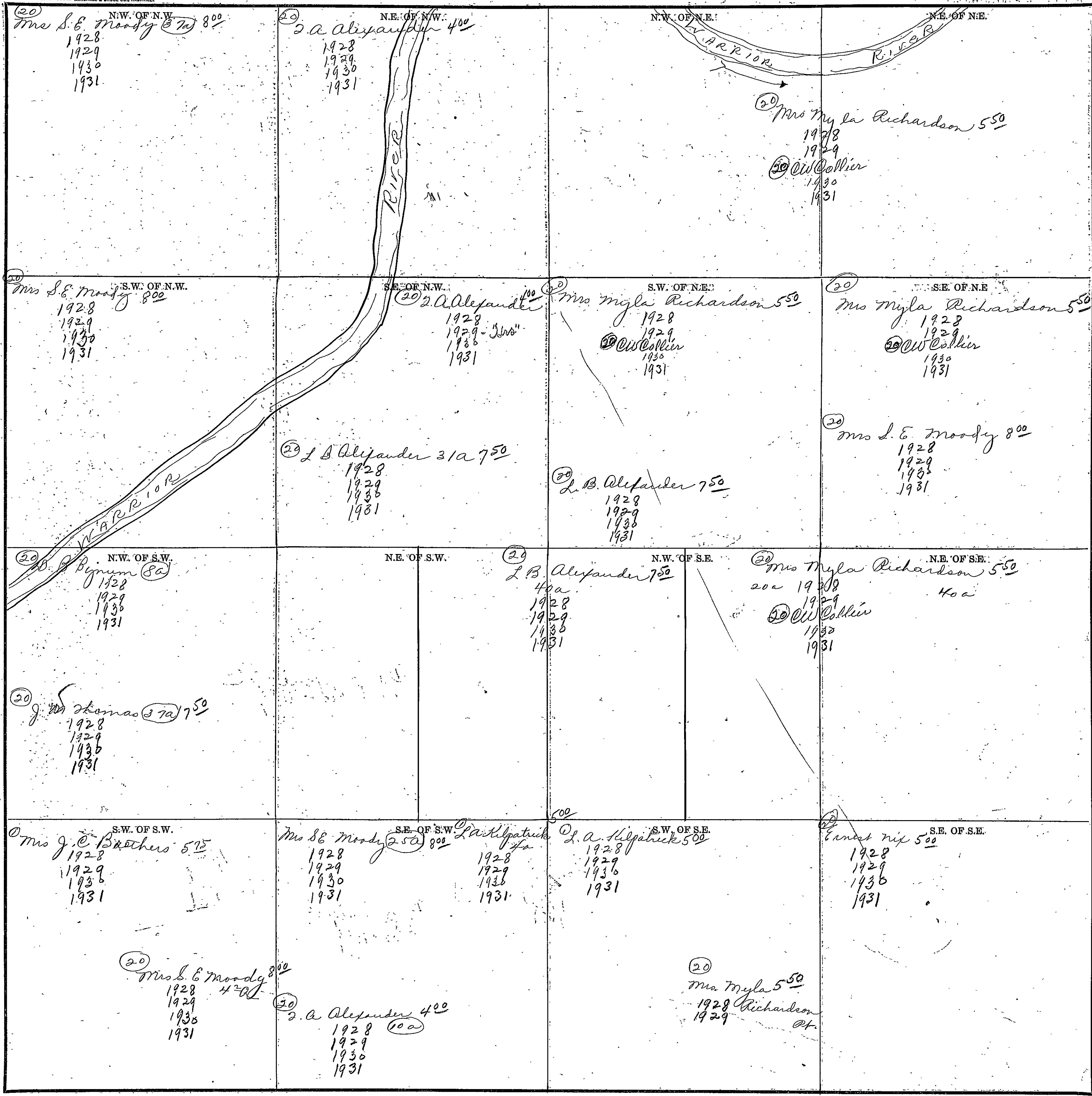

Scale-300 Ft.=1 inch

COUNTY

Form 1-S.T.C.—68342 MARSHALL & BRUCE CO., NASHVILLE

<p>N.W. OF N.W.</p> <p>(19) Mrs. J. Nix 500 800 1928 1929 1930 1931</p>	<p>N.E. OF N.W.</p> <p>(32) Marcus L. Roberts 400 1928 1929 1930 1931</p> <p>(20) P. Nix Hollis B Parrish 500 360 - 1928 1929 1930 1931</p>	<p>N.W. OF N.E.</p> <p>L. A. Kilpatrick 500 Exc { 1924 1925 1926 1927</p> <p>(37) Marcus L. Roberts Exc - 1928 1929 1930 1931</p>	<p>N.E. OF N.E.</p>
<p>S.W. OF N.W.</p>	<p>S.E. OF N.W.</p> <p>(21) Mrs. J. Nix 200 Mrs. J. Nix 1928 1929 1930 1931</p> <p>(22) Marcus L. Roberts 1928 1929 1930 1931</p>	<p>S.W. OF N.E.</p> <p>L. A. Kilpatrick</p> <p>(32) Marcus L. Roberts Exc - 1928 1929 1930 1931</p>	<p>S.E. OF N.E.</p>
<p>N.W. OF S.W.</p> <p>(20) Mrs. J. Nix 500 800 1928 1929 1930 1931</p>	<p>N.W. OF S.W.</p>	<p>N.W. OF S.E.</p> <p>J. B. Coe W. M. Doyle 1927 1928 1929</p> <p>(1) J. P. Knight Exc - 1930 1931</p>	<p>N.E. OF S.E.</p>
<p>S.W. OF S.W.</p>	<p>S.E. OF S.W.</p> <p>(18) B. M. Payne 600 800 1928 1929 1930 1931</p>	<p>S.W. OF S.E.</p> <p>50. Doyle W. M. Doyle 1928 1929 1930</p> <p>(5 acres) J. P. Knight Exc - 1930 1931</p>	<p>S.E. OF S.E.</p> <p>(24) Dr. L. Harold 125 1928 1929 1930 1931</p>

Scale—300 Ft.=1 Inch

COUNTY

SECTION 13

TOWNSHIP 12

RANGE 3

Form 1-S.T.C.—59842 MARSHALL & BRUCE CO., NASHVILLE

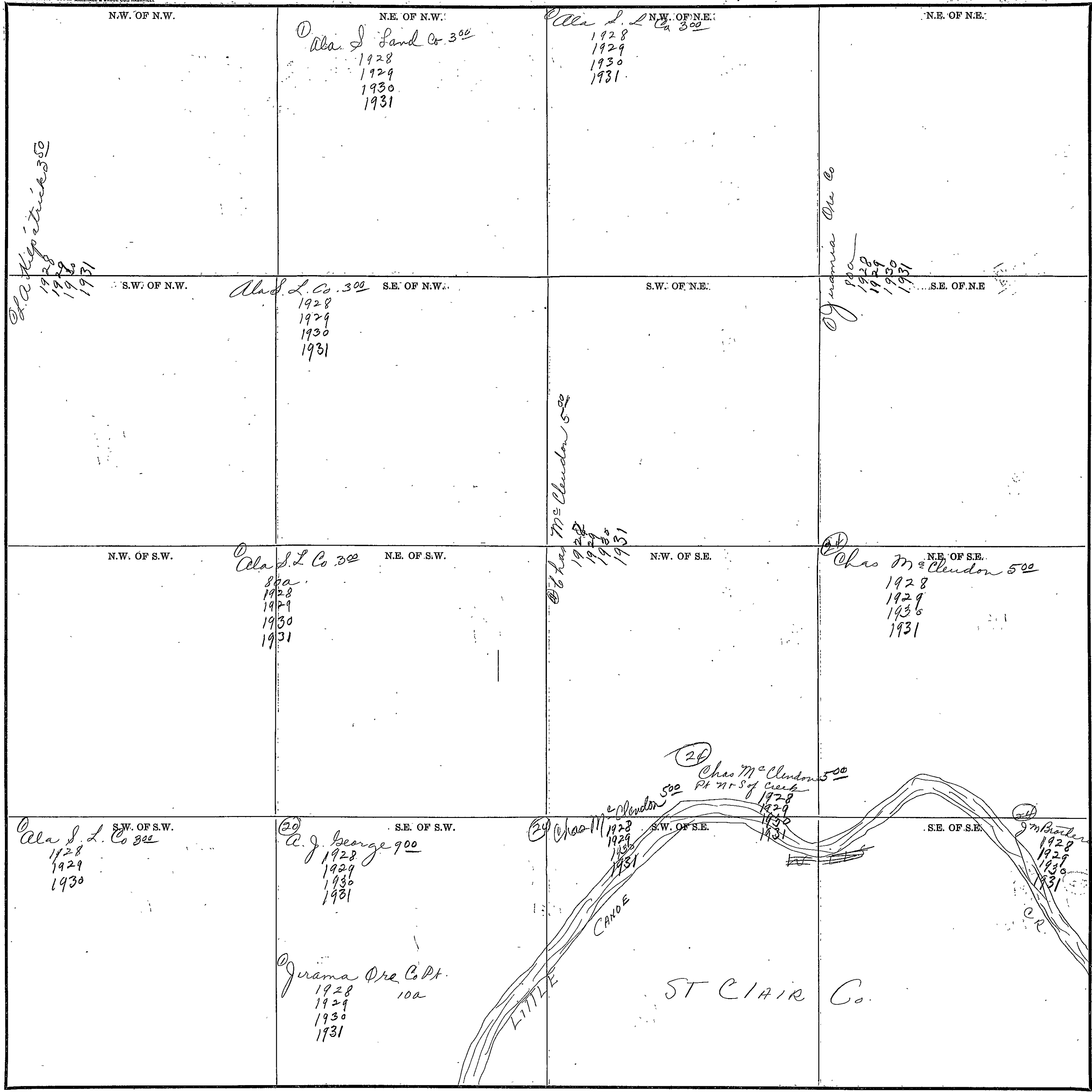

Scale—300' Ft.=1 inch.

COUNTY _____

SECTION 14

TOWNSHIP 12

RANGE 2

Form I-S.T.C.-55342 MARSHALL & BRUCE CO., NASHVILLE

<p>N.W. OF N.W.</p> <p><i>(20) J. A. Alexander 400</i> S.A. 1928 1929 - "Mrs" 1930 1931</p> <p><i>(20) J. P. Burton</i> 1928 1929 1930 1931</p> <p><i>(20) Daniel Nix Jr. (11a) 700</i> 1928 <i>(20) J. M. Moody</i> 1929 1930 1931</p>	<p>N.E. OF N.W.</p> <p><i>(20) Sam Rosenbaum 400</i> 1928 1929 1930 1931</p> <p><i>(1) R. Christopher</i> 1928</p>	<p>N.W. OF N.E.</p> <p><i>(20) Mrs S.H. Golden 250</i> 1928 1929 1930 1931</p>	<p>N.E. OF N.E.</p> <p><i>(20) R. Christopher</i> 1928 1929 1930 1931</p> <p><i>(20) L.A. Kilpatrick 250</i> 1928 1929 1930 1931</p>
<p>S.W. OF N.W.</p> <p><i>(20) E. Clifford Wester</i> 1929 1930 1931</p>	<p>S.E. OF N.W.</p> <p><i>(20) Mrs E. Wester 350</i> S.A. 1928 1929 - 40 ft 1930 1931</p> <p><i>(20) Mrs E. Wester 350</i> S.A. 1928 1929 1930 1931</p>	<p>S.W. OF N.E.</p> <p><i>(20) Mrs E. Wester 350</i> S.A. 1928 1929 1930 1931</p>	<p>S.E. OF N.E.</p> <p><i>(20) R. Christopher</i> 1928</p> <p><i>(20) L.A. Kilpatrick 150</i> 1928 1929 1930 1931</p>
<p>N.W. OF S.W.</p> <p><i>(20) L.A. Kilpatrick 400</i> 1928 1929 1930 1931</p> <p><i>(32) Dr. J. J. Samuel</i> 1931</p>	<p>N.E. OF S.W.</p> <p><i>(20) R. Christopher</i> 1928 1929 1930 1931</p> <p><i>(20) J. M. Golden 650</i> S.A. 1928 1929 1930 1931</p>	<p>N.W. OF S.E.</p> <p><i>(20) R. Christopher</i> 1928 1929 1930 1931</p>	<p>N.E. OF S.E.</p> <p><i>(20) R. Christopher</i> 1928 1929 1930 1931</p>
<p>S.W. OF S.W.</p> <p><i>(20) L.A. Kilpatrick 400</i> 1928 1929 1930 1931</p> <p><i>(32) Dr. J. J. Samuel</i> 1931</p>	<p>S.E. OF S.W.</p> <p><i>(20) R. Christopher</i> 1928 1929 1930 1931</p> <p><i>(20) J. M. Golden 650</i> S.A. 1928 1929 1930 1931</p>	<p>S.W. OF S.E.</p> <p><i>(20) R. Christopher</i> 1928 1929 1930 1931</p>	<p>S.E. OF S.E.</p> <p><i>(20) R. Christopher</i> 1928 1929 1930 1931</p> <p>COUNTY LINE</p>

Scale-300 Ft.=1 inch

COUNTY _____

SECTION 15

TOWNSHIP 12

RANGE 3

Form 1-S.T.C.—58942 MARSHALL & BRUCE CO., HARRISVILLE

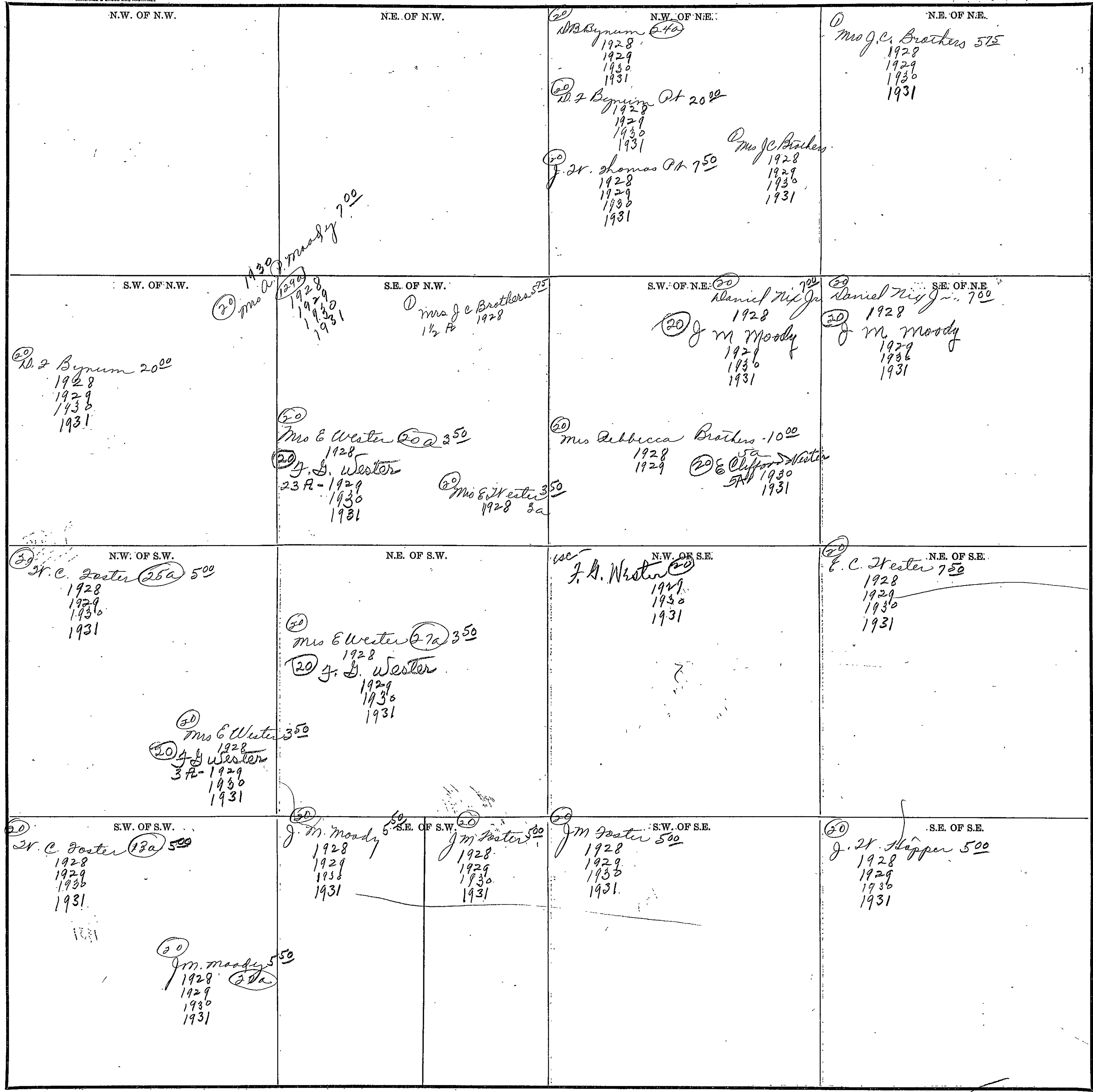

Scale—300 Ft.=1 Inch

COUNTY _____

SECTION 16

TOWNSHIP 12

RANGE 3

Form 1-S.T.C.—58342 MARSHALL & BRUCE CO., NASHVILLE

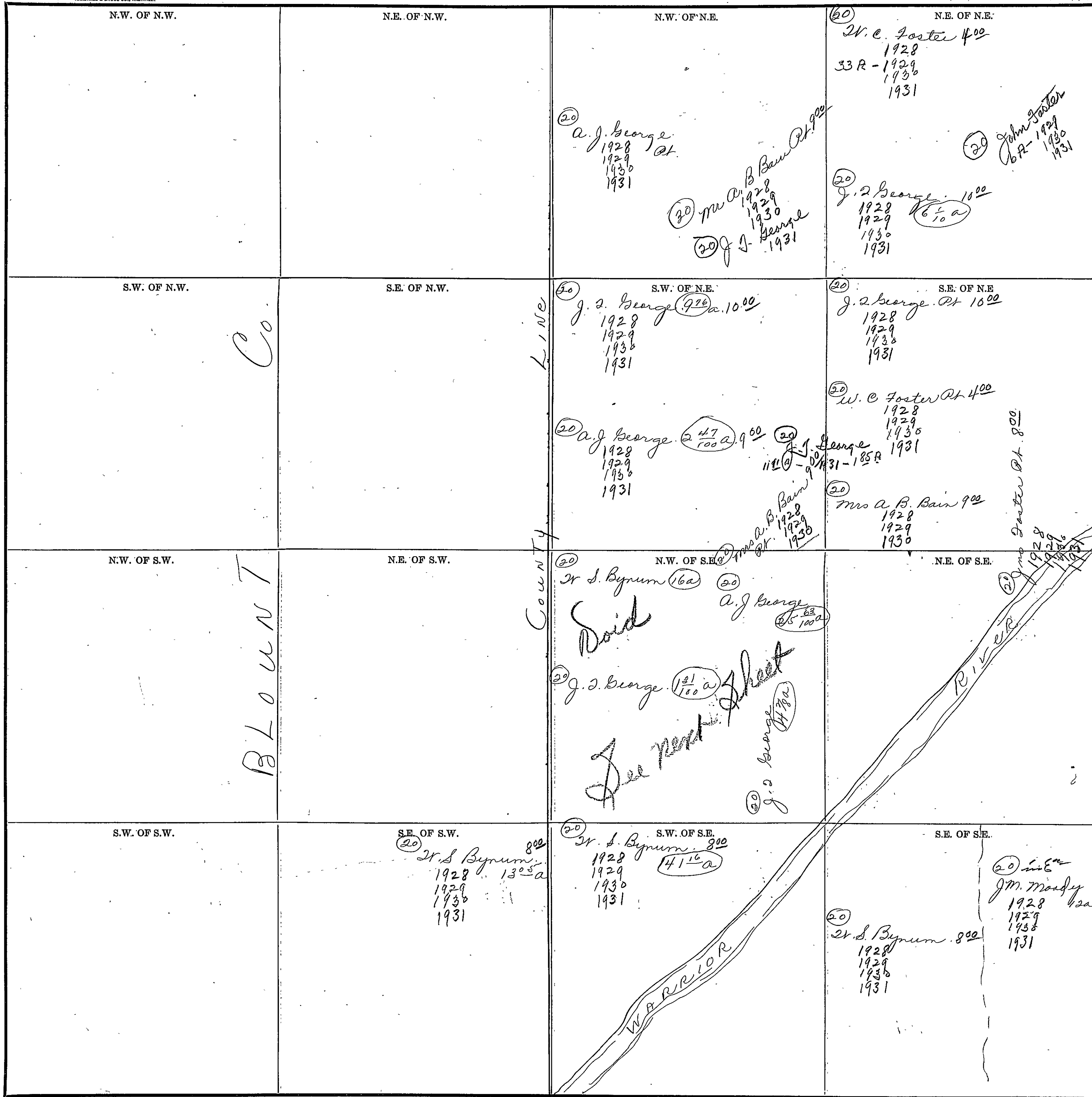

COUNTY 16

Scale—300 Ft.=1 inch

SECTION 16

TOWNSHIP 12

RANGE 3

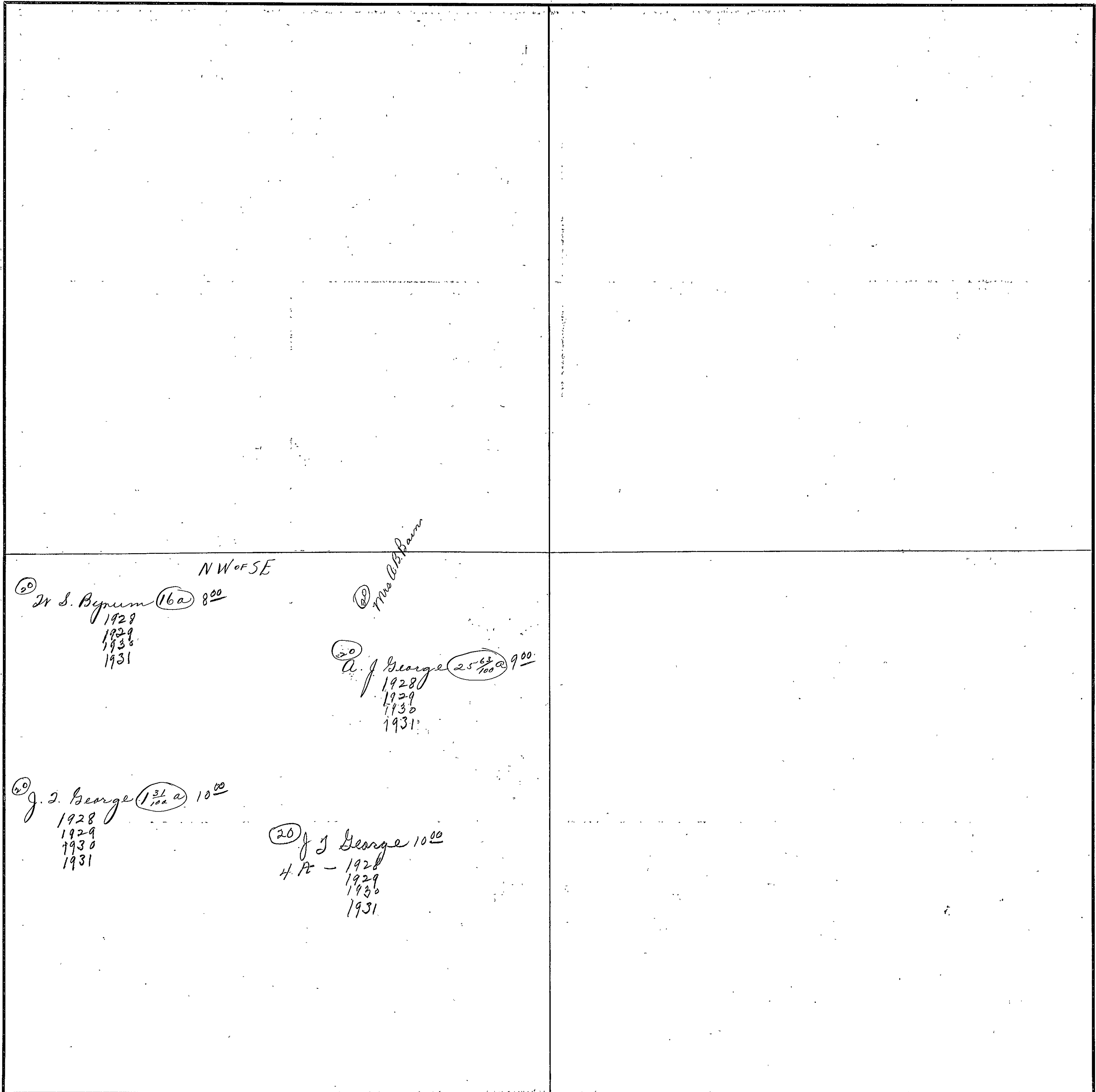

COUNTY _____

Scale 300 Ft. = 1 Inch

SECTION 20

TOWNSHIP 12

RANGE 2

Form 1-S.T.C.—58342 MARSHALL & BRUCE CO., NASHVILLE

N.W. OF N.W.	N.E. OF N.W.	N.W. OF N.E.	N.E. OF N.E.
S.W. OF N.W.	S.E. OF N.W.	S.W. OF N.E.	S.E. OF N.E.
N.W. OF S.W.	N.E. OF S.W.	N.W. OF S.E.	N.E. OF S.E.
S.W. OF S.W.	S.E. OF S.W.	S.W. OF S.E.	S.E. OF S.E.

50
 24
 C. P. Battles 300
 10a
 1928
 1929
 1930
 1931

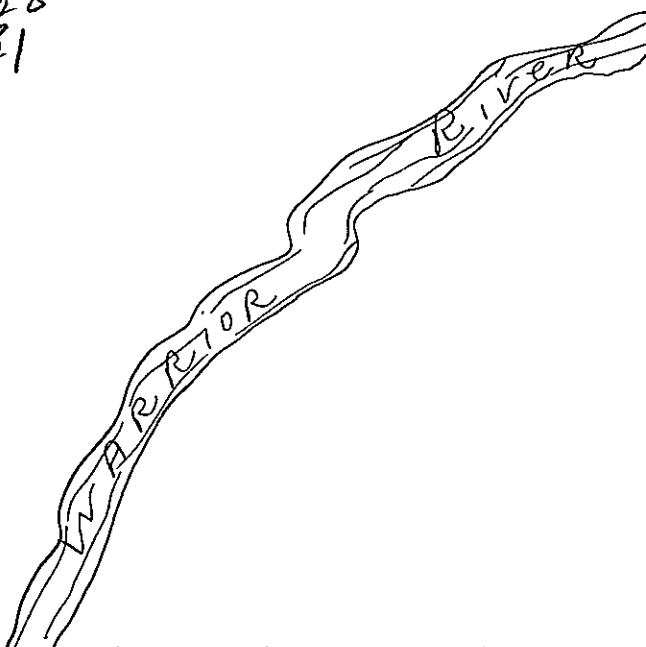

Scale—300 Ft.=1 Inch

COUNTY _____

W. H. H. Co.

SECTION 21 TOWNSHIP 12 RANGE 3

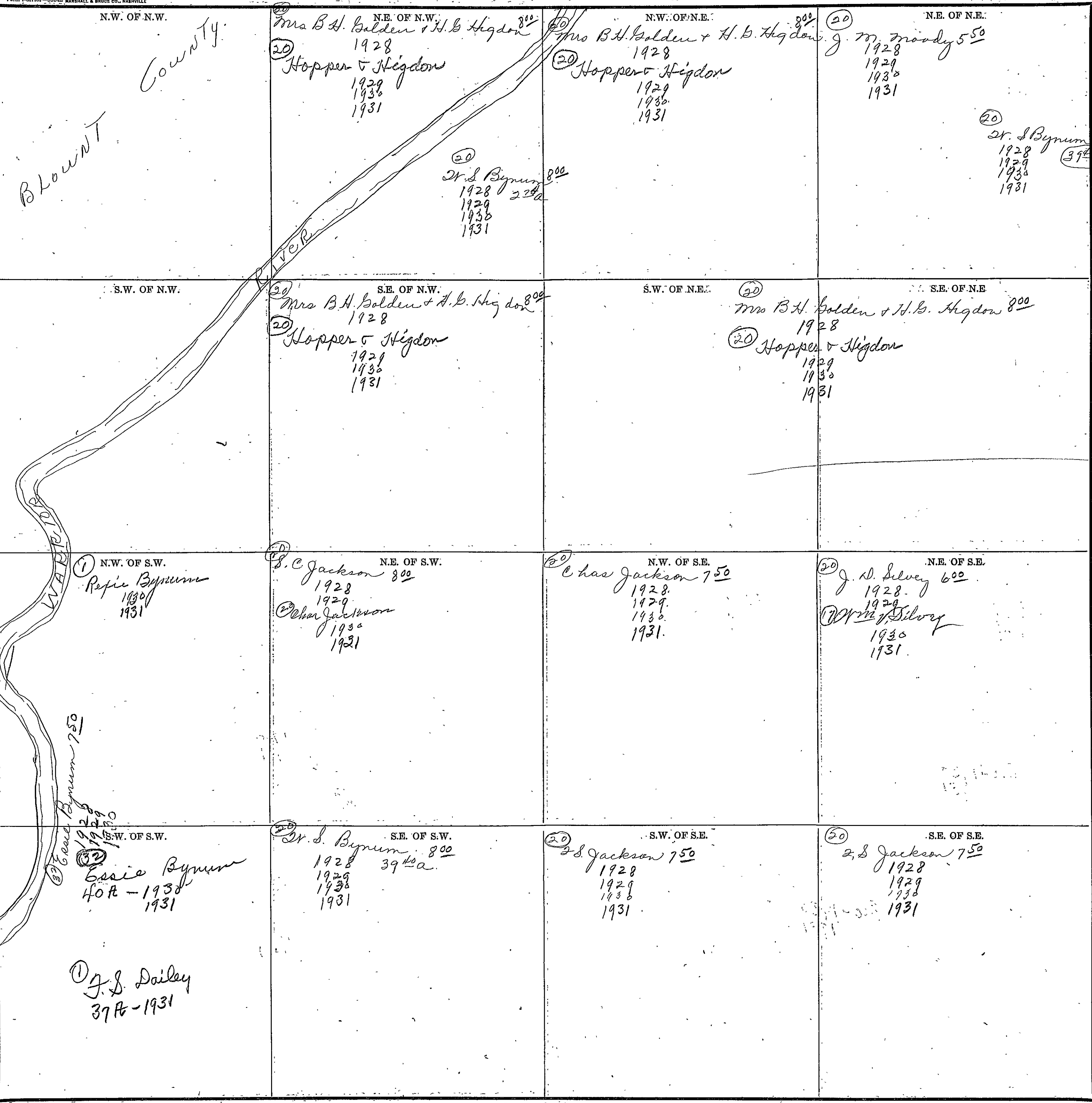

COUNTY

84
50
174

SECTION 21347

TOWNSHIP 12

RANGE 3

Form 1-S.T.C.—68342 MARSHALL & BRUCE CO., NASHVILLE

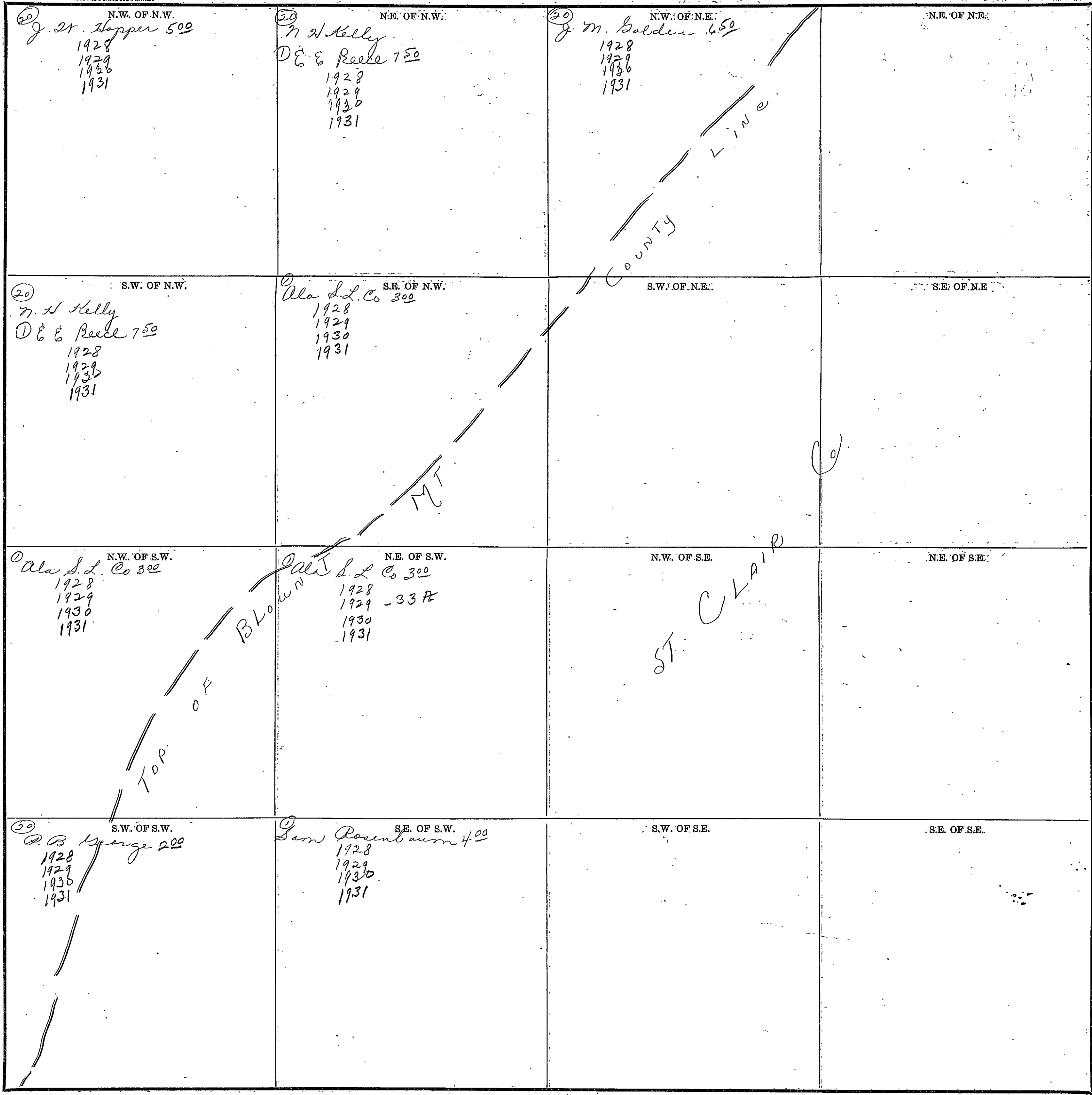

COUNTY

Scale-300 Ft.=1 Inch

REPRODUCED

339

SECTION 26

TOWNSHIP 12

RANGE 2

Form 1-S.T.C.—58342 MARSHALL & BRUCE CO., NASHVILLE

<p>N.W. OF N.W.</p> <p><i>R. Christopher</i> 1928 1929 1930 1931</p>	<p>N.E. OF N.W.</p>	<p>N.W. OF N.E.</p>	<p>N.E. OF N.E.</p>
<p>S.W. OF N.W.</p> <p><i>ST CLAIR CO</i></p>	<p>S.E. OF N.W.</p>	<p>S.W. OF N.E.</p>	<p>S.E. OF N.E.</p>
<p>N.W. OF S.W.</p>	<p>N.E. OF S.W.</p>	<p>N.W. OF S.E.</p>	<p>N.E. OF S.E.</p>
<p>S.W. OF S.W.</p>	<p>S.E. OF S.W.</p>	<p>S.W. OF S.E.</p>	<p>S.E. OF S.E.</p>

Scale—300 Ft.=1 inch

COUNTY _____

SECTION 27

TOWNSHIP 12

RANGE 3

340

Form 1-S.T.C.—55342 MARSHALL & BRUCE CO., NASHVILLE

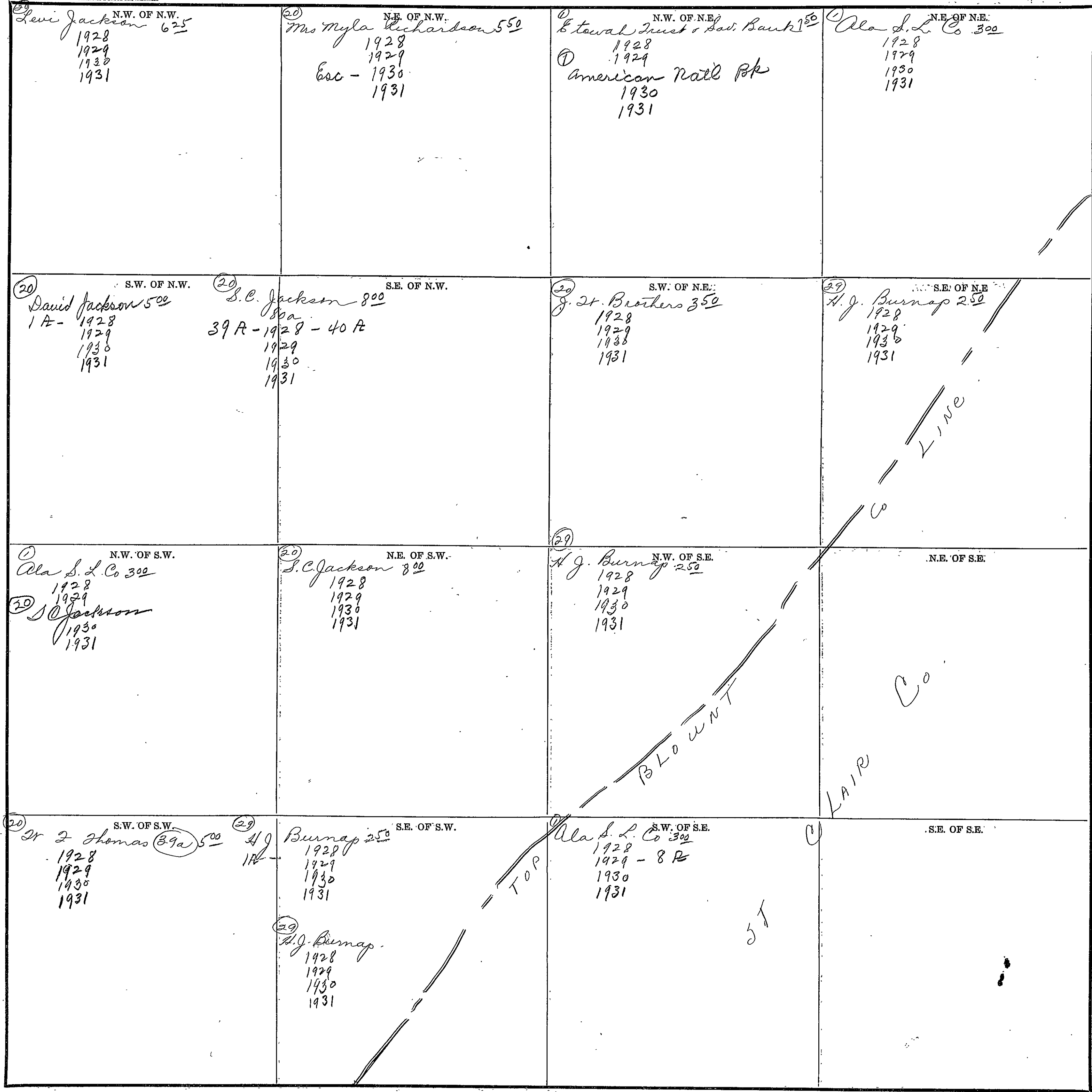

Scale—300 Ft.=1 inch

COUNTY _____

SECTION 28

TOWNSHIP 12

RANGE 3

341

Form 1-S.T.C.—58842 MARSHALL & BRUCE CO., NASHVILLE

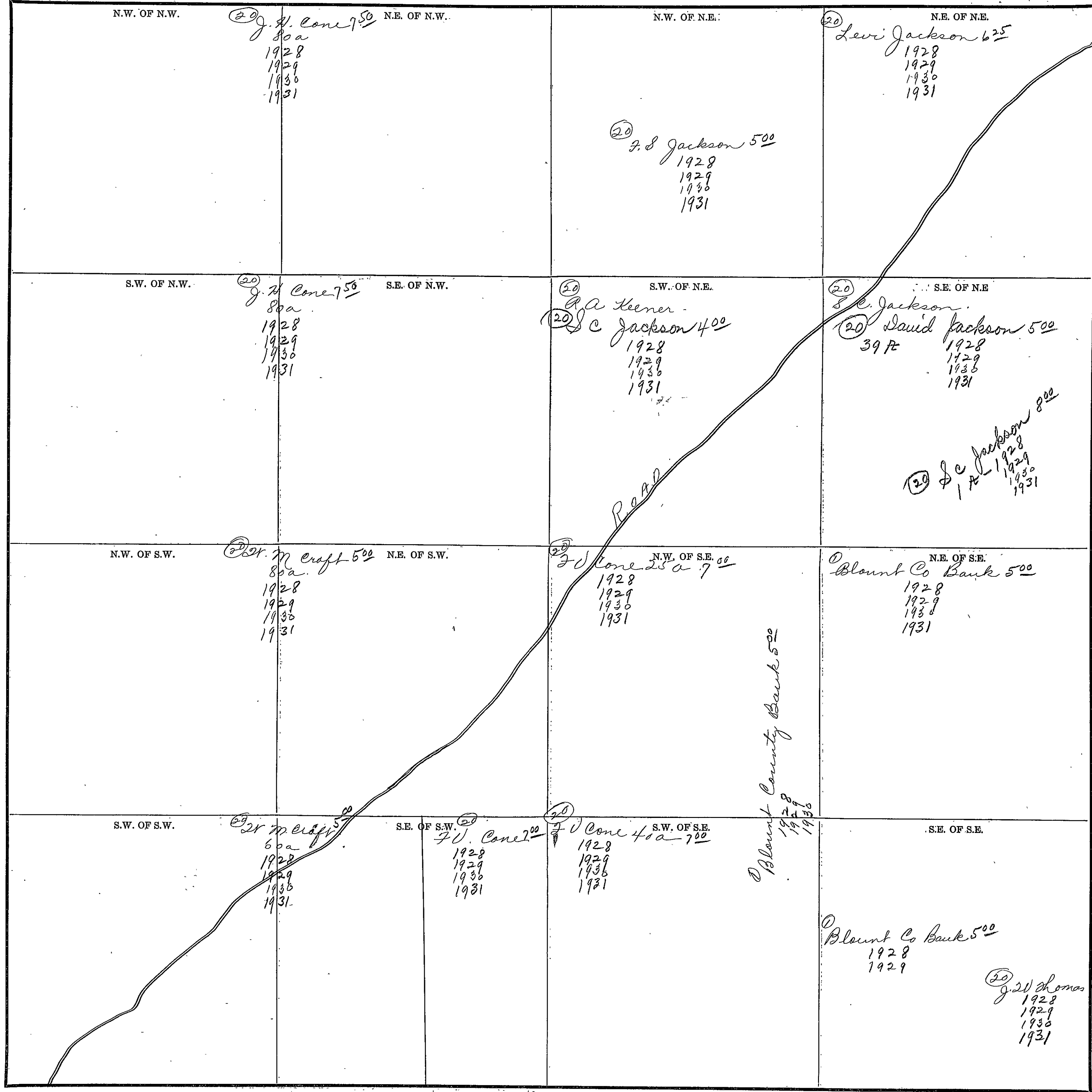

COUNTY

Scale—300 Ft.=1 inch

342

SECTION 29

TOWNSHIP 12

RANGE 3

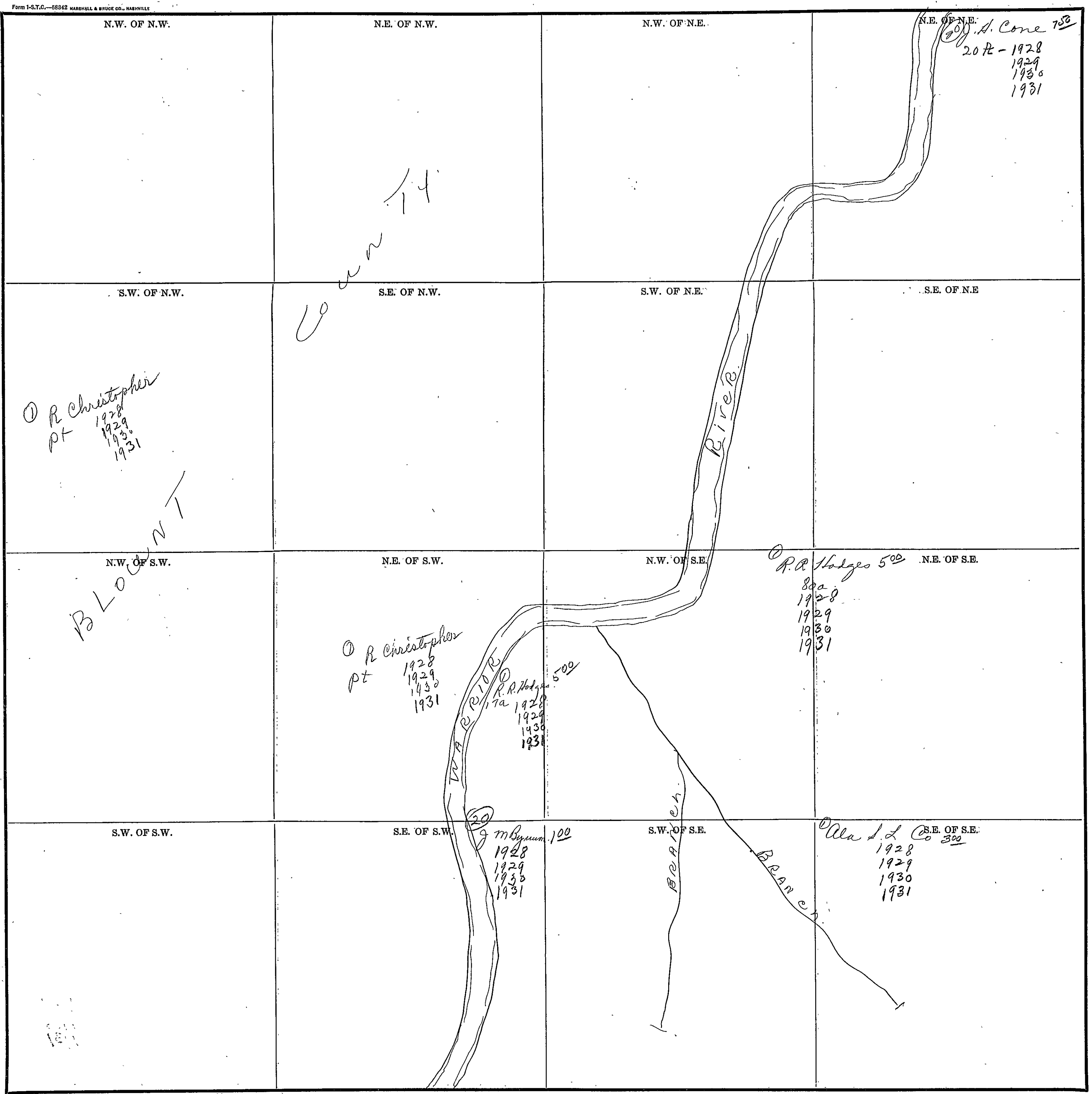

Scale—300 Ft.=1 Inch

COUNTY _____

SECTION 37

TOWNSHIP 12

RANGE 13

Form 1-S.T.C.—58942 MARSHALL & BRUCE CO., MADISONVILLE

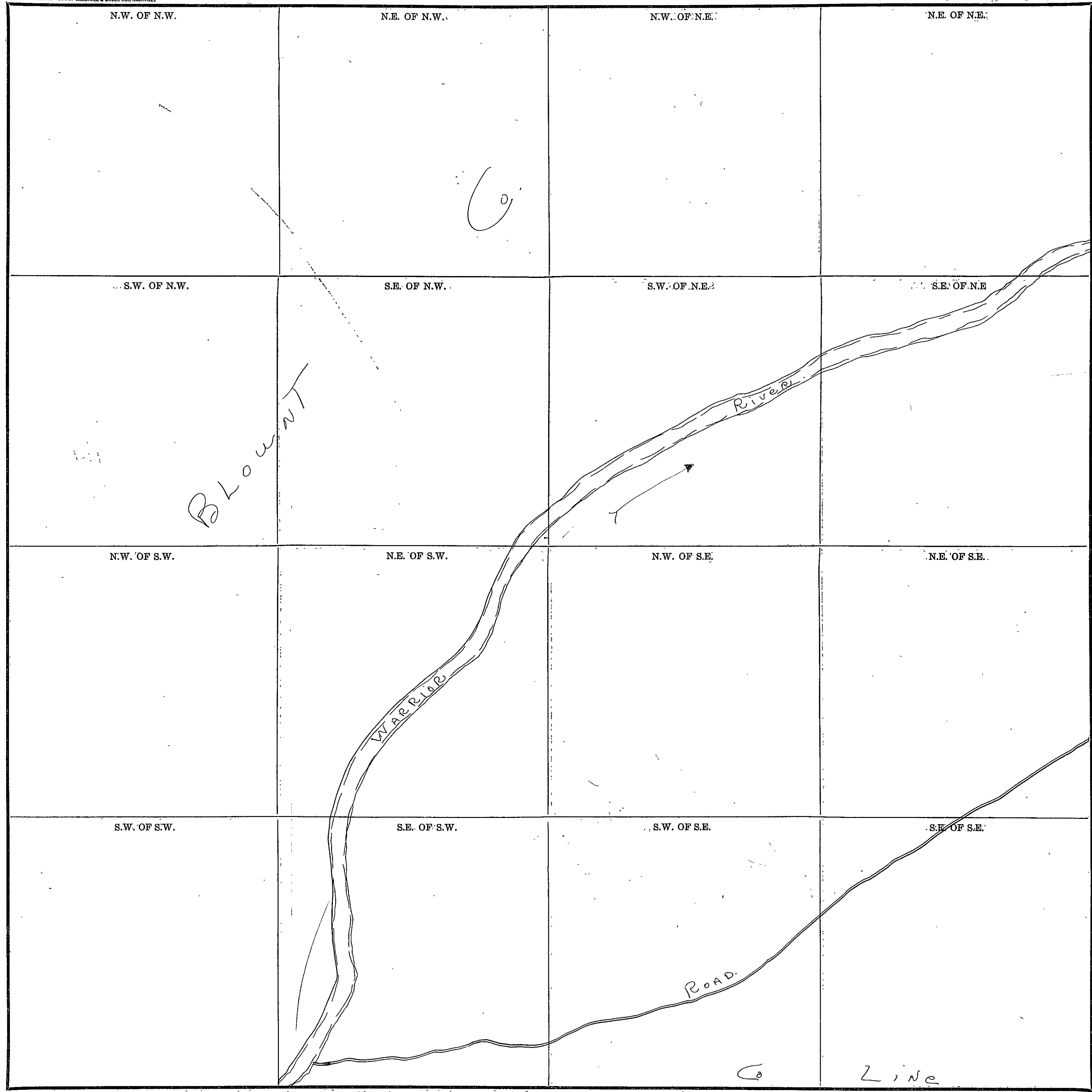

Scale—300 Ft.=1 inch

COUNTY _____

NOV 13 1913

344

SECTION 32

TOWNSHIP 12

RANGE 3

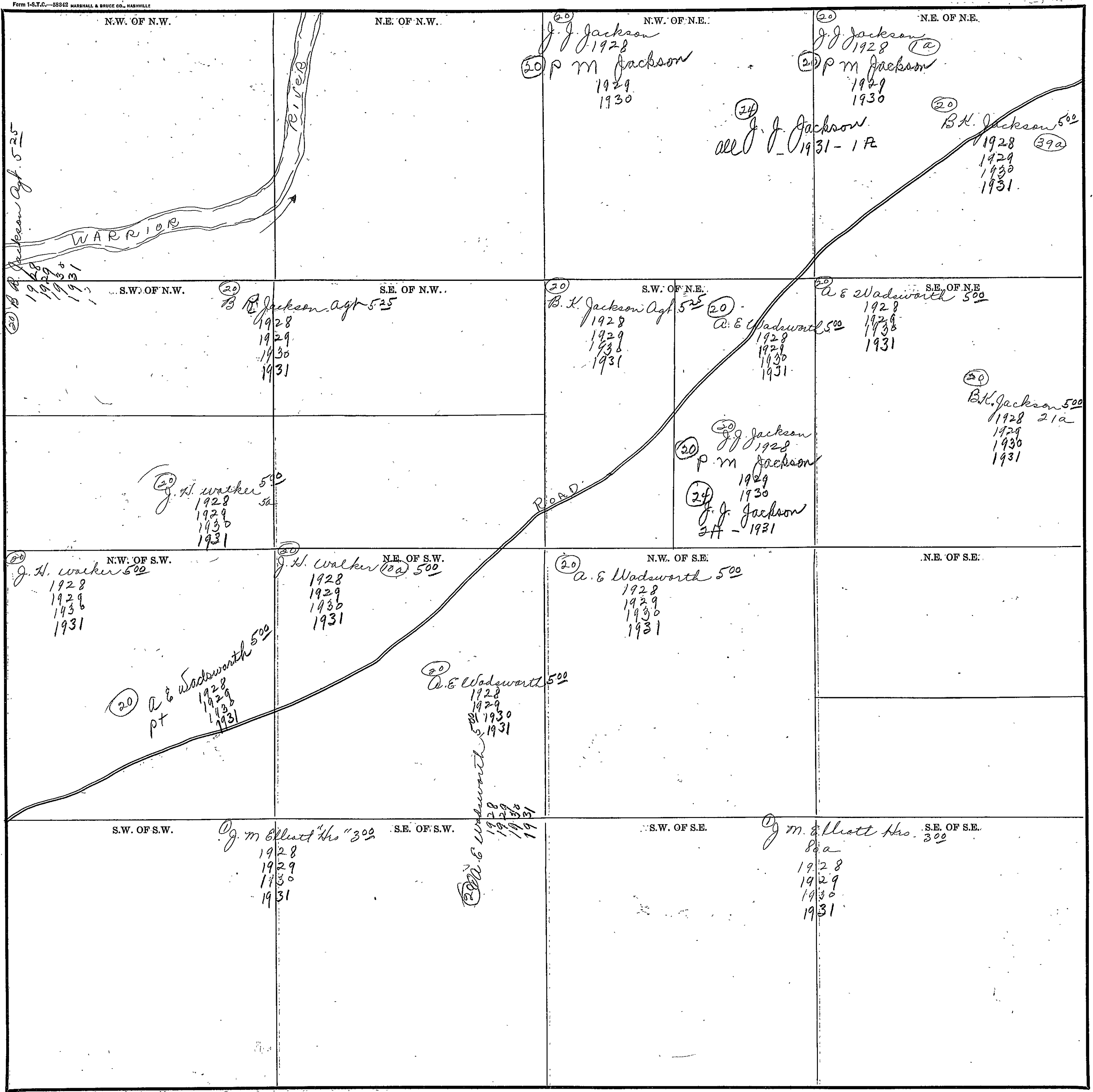

Scale—300 Ft.=1 Inch

COUNTY _____

SECTION 33

TOWNSHIP 12

RANGE 2

Form 1-S.T.C.-68242 MARSHALL & BRUCE CO., HANCOCKVILLE

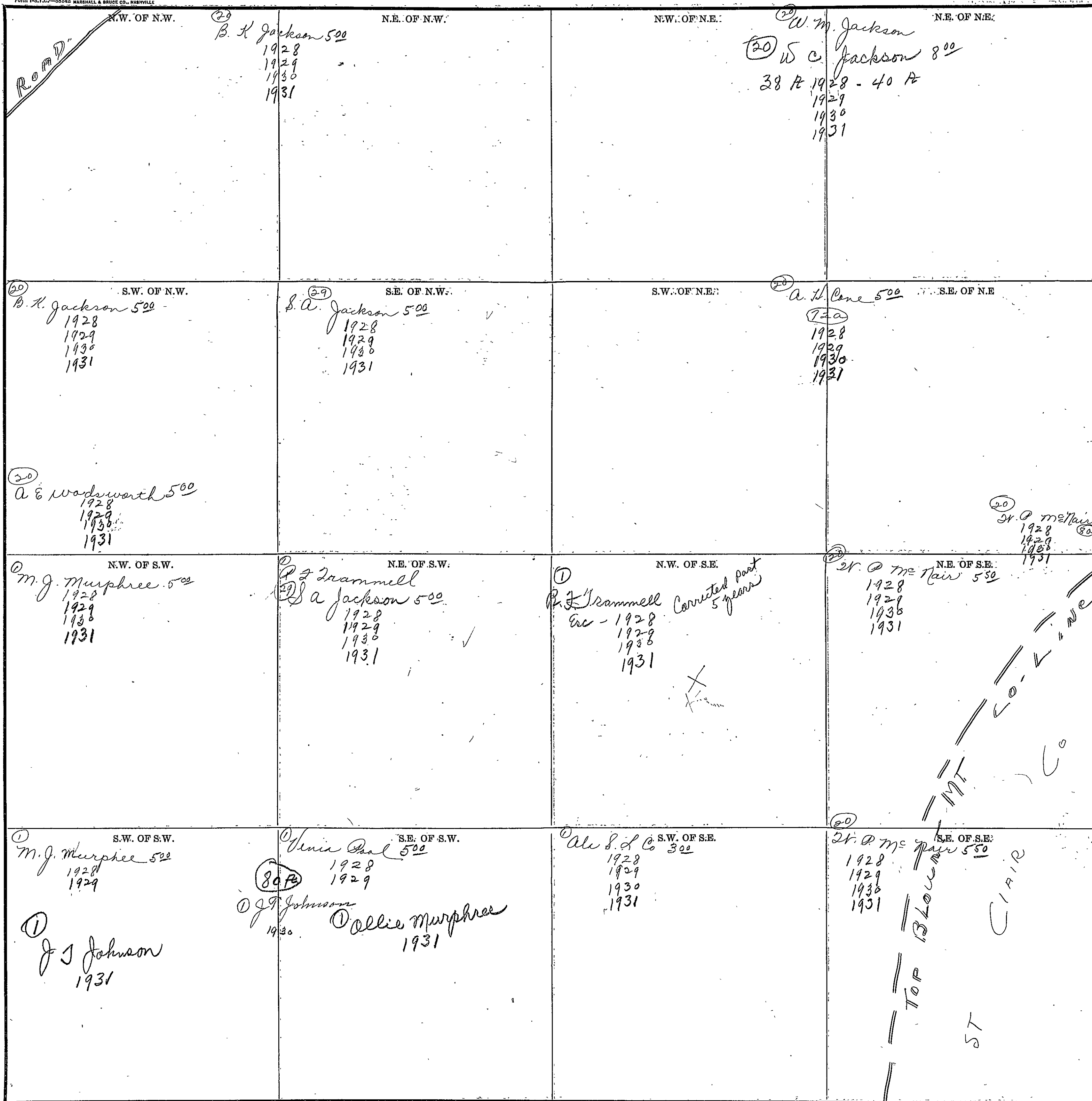

Scale-300 Ft.=1 Inch

COUNTY _____

346

SECTION 34

TOWNSHIP 12

RANGE 2

Form 1-S.T.C.—5342 MARSHALL & BRUCE CO., NASHVILLE

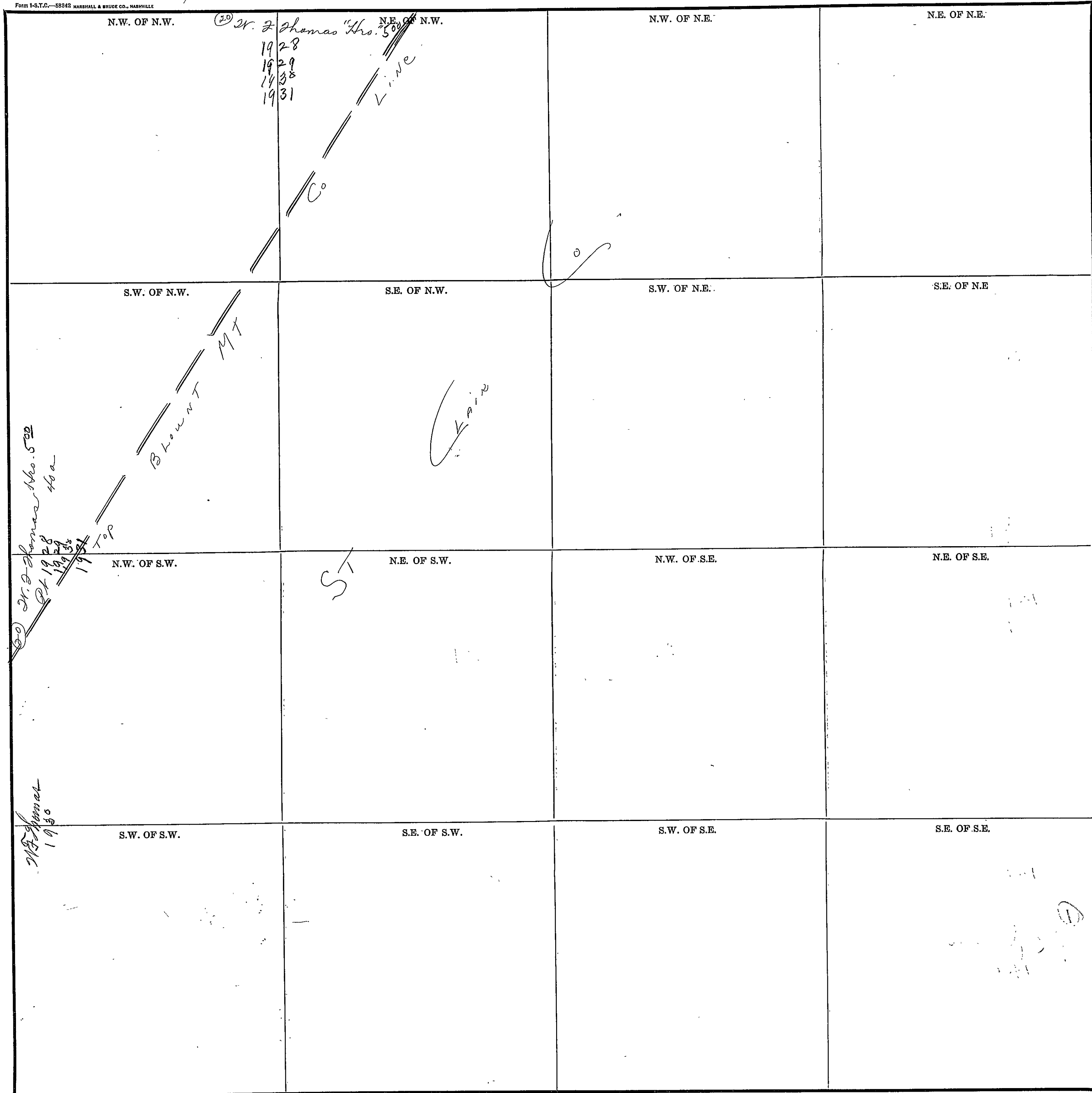

Scale—300 Ft.=1 inch

COUNTY _____

SECTION 11

TOWNSHIP 12

RANGE 4

Form 1-S.T.C.—55842 MARSHALL & BRUCE CO., HANVILLE

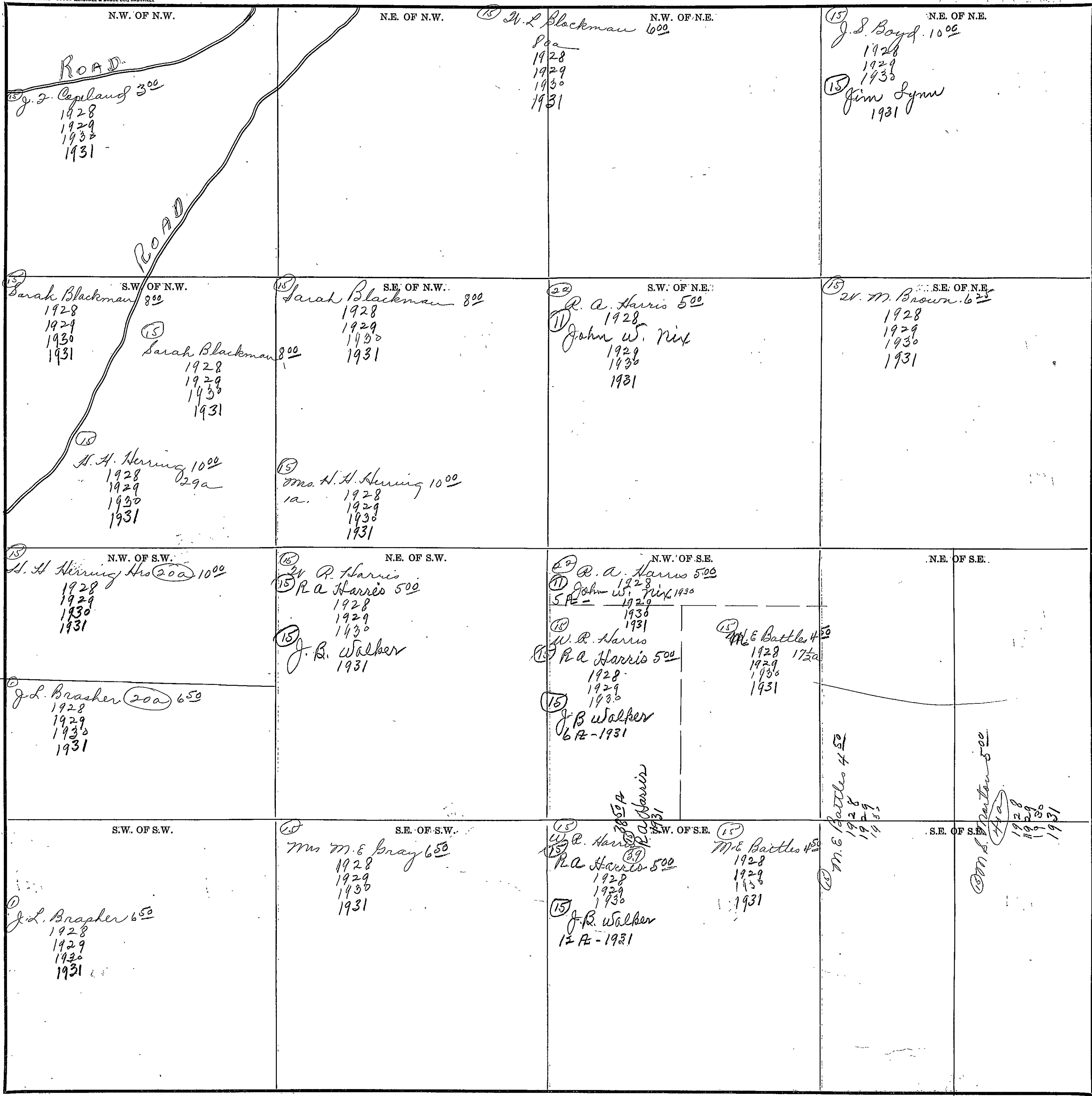

Scale—300 Ft.=1 Inch

COUNTY _____

PLAT NO. _____

Form 1-S.T.C. - 58842 MARSHALL & BRUCE CO., NASHVILLE

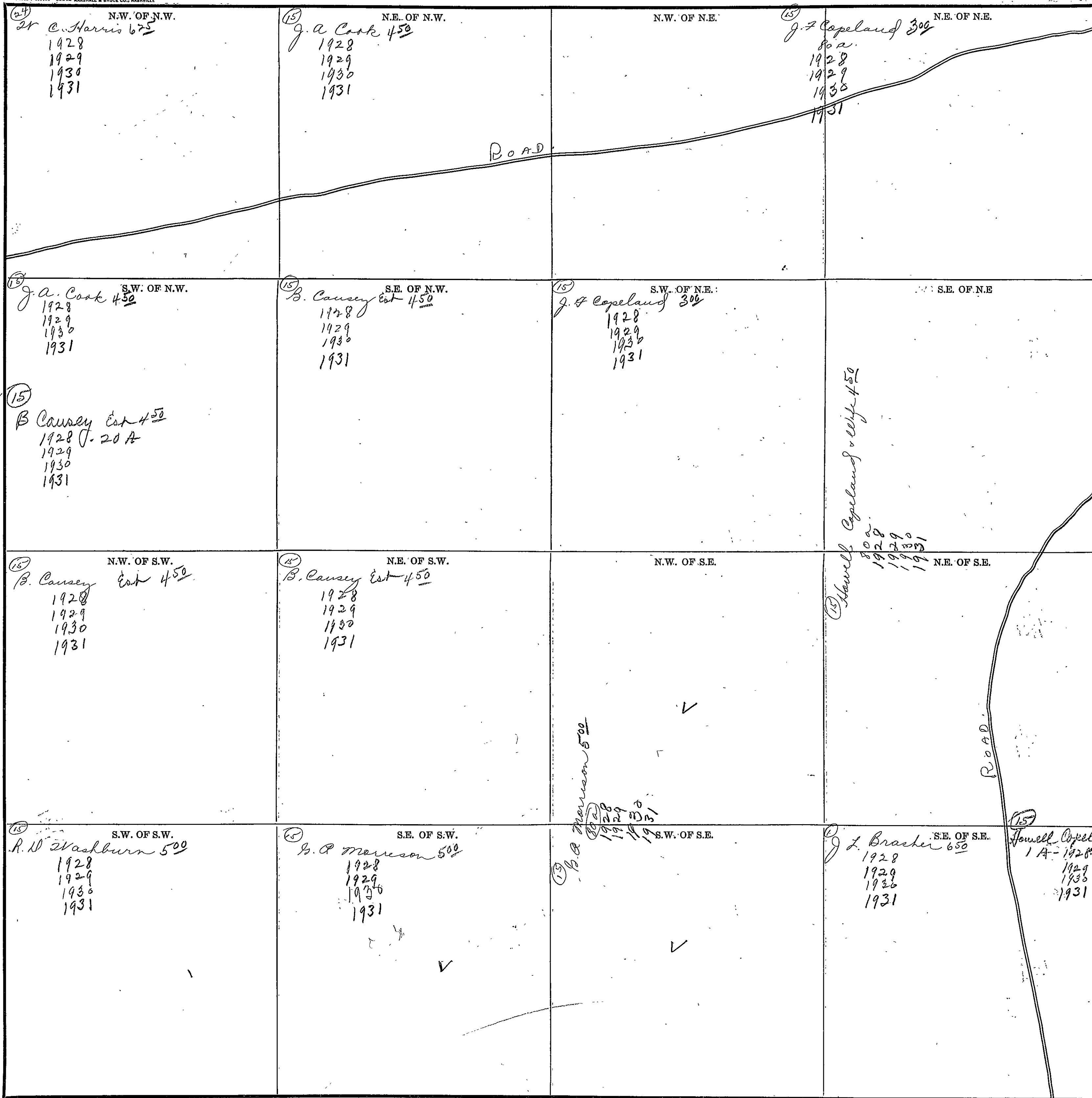

Scale - 300 Ft. = 1 inch

COUNTY _____

SECTION 3

TOWNSHIP 12

RANGE 4

Form 1-S.T.C.—58542 MARSHALL & BRUCE CO., NASHVILLE

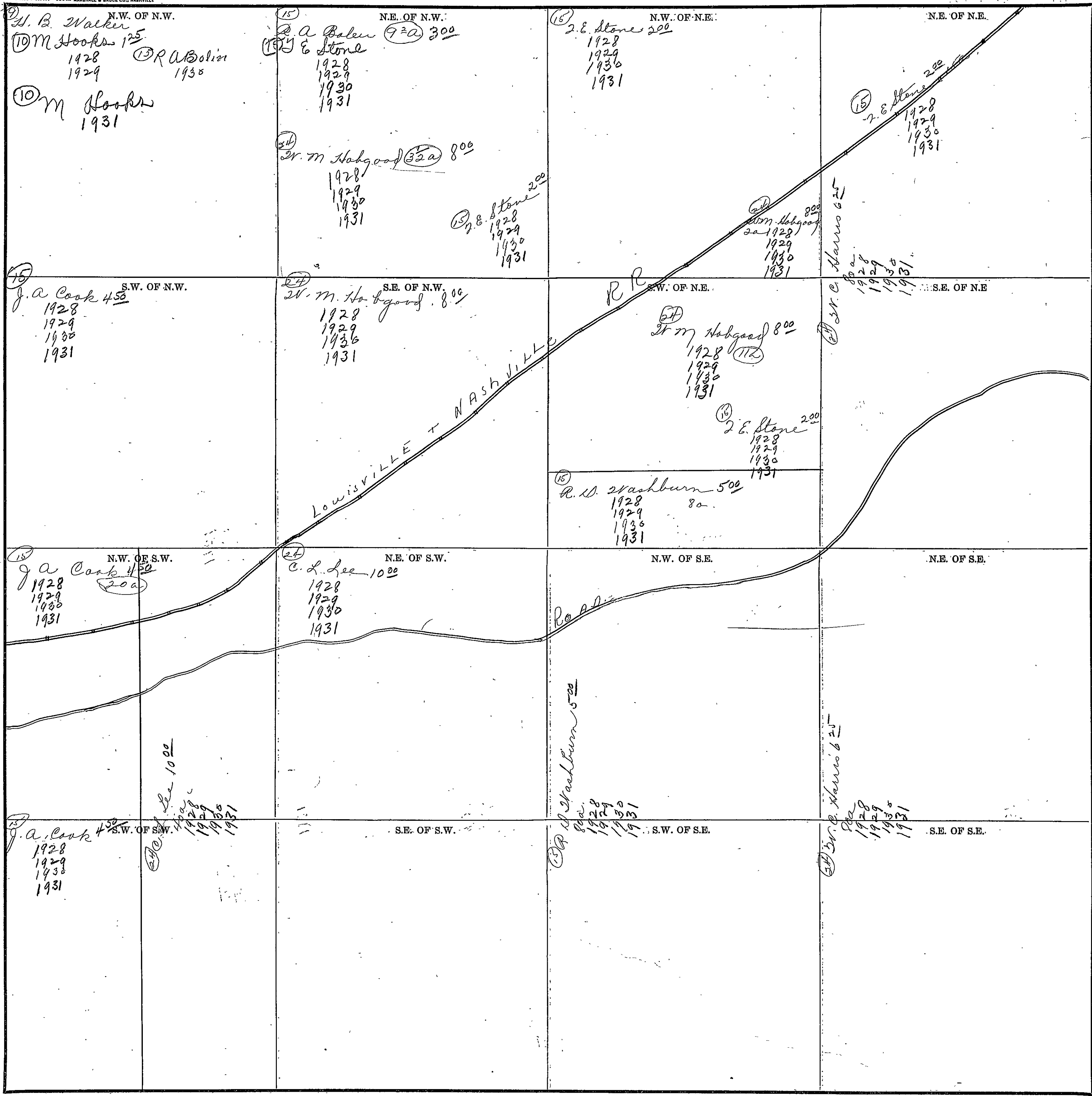

Scale—300 Ft.=1 Inch

COUNTY _____

SECTION 4

TOWNSHIP 12

RANGE 4

Form T-S.T.C.—58342 MARSHALL & BRUCE CO., NASHVILLE

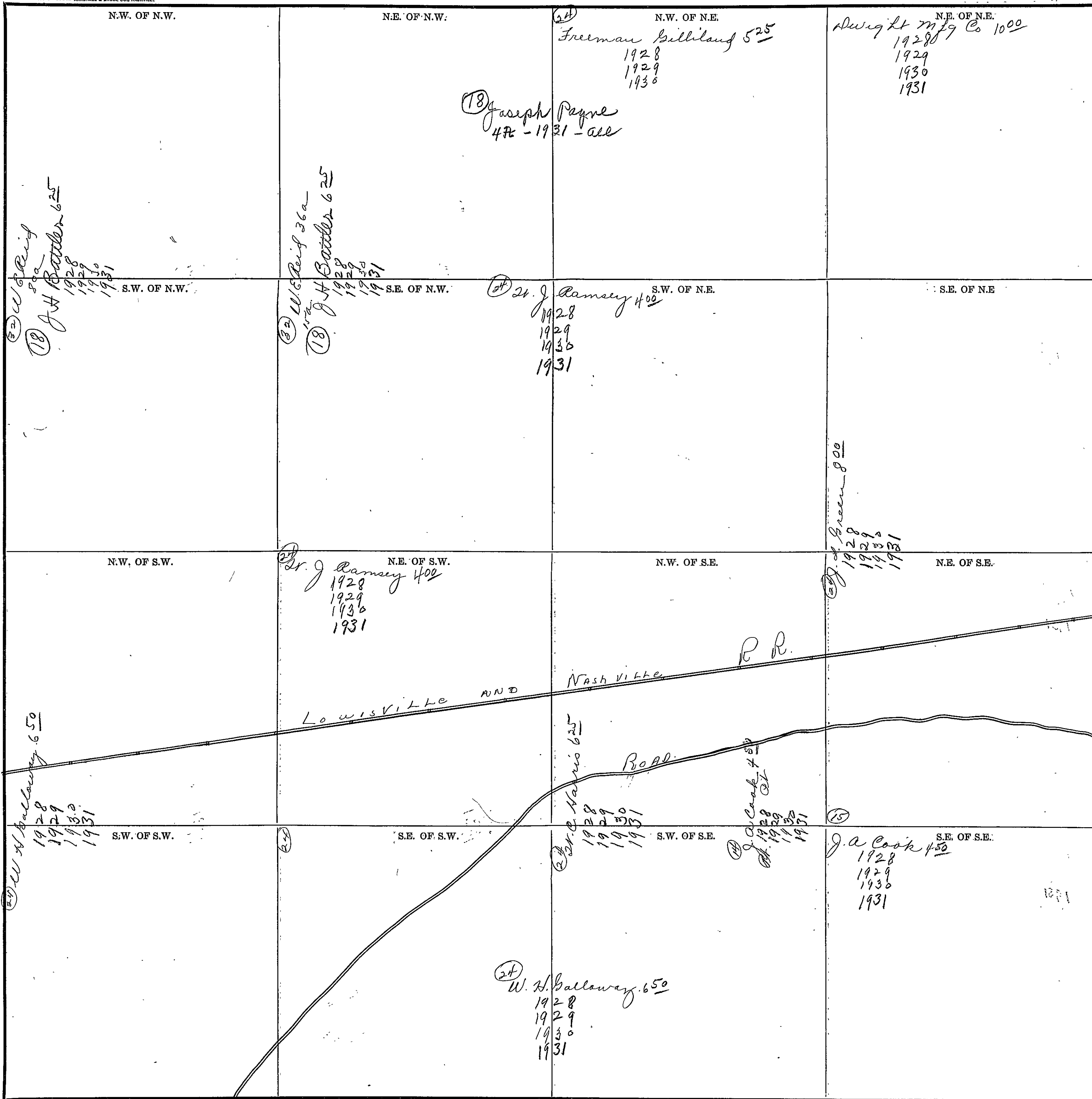

132
80
52

Scale—300 Ft.=1 Inch

COUNTY _____

SECTION 5

TOWNSHIP 12

RANGE 4

Form 1-S.T.C.—58342 MARSHALL & BRUCE CO., NASHVILLE

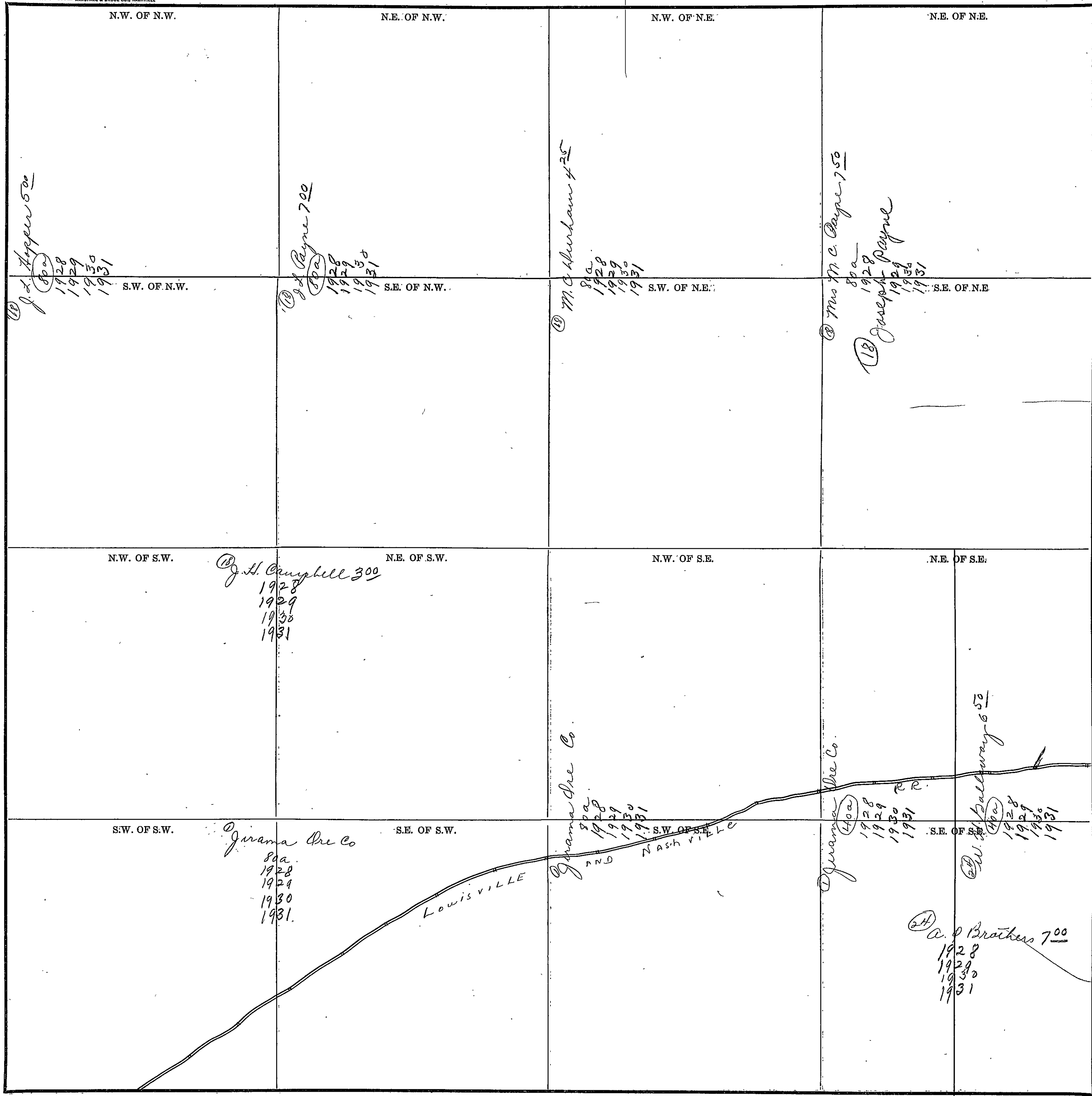

COUNTY _____

Scale—300' Ft.=1 Inch

NASHVILLE

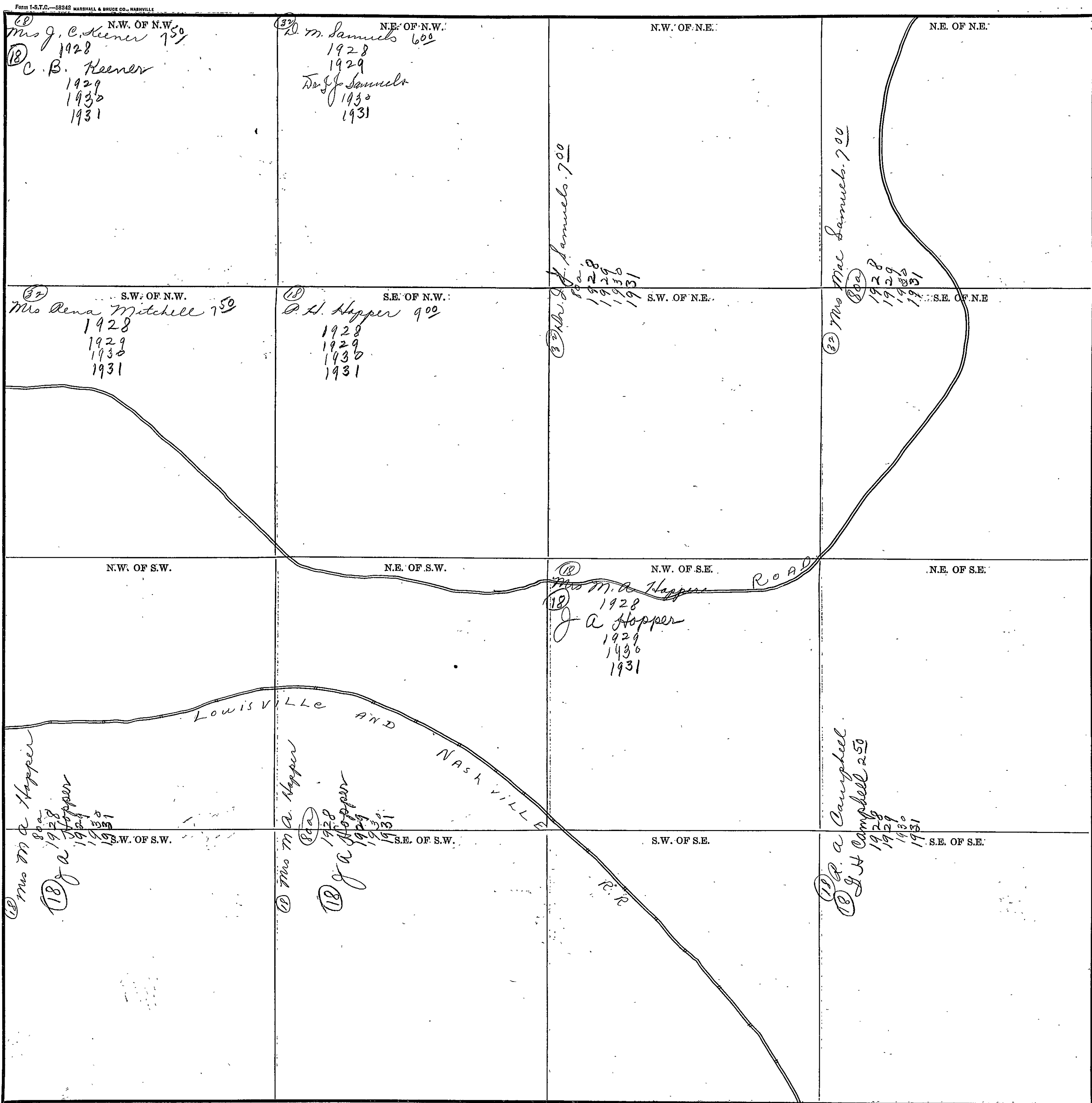

Scale—300 Ft.=1 Inch

COUNTY _____

2719060

SECTION 7

TOWNSHIP 12

RANGE 4

Form 1-S.T.C.—58542 MARSHALL & BRUCE CO., NASHVILLE

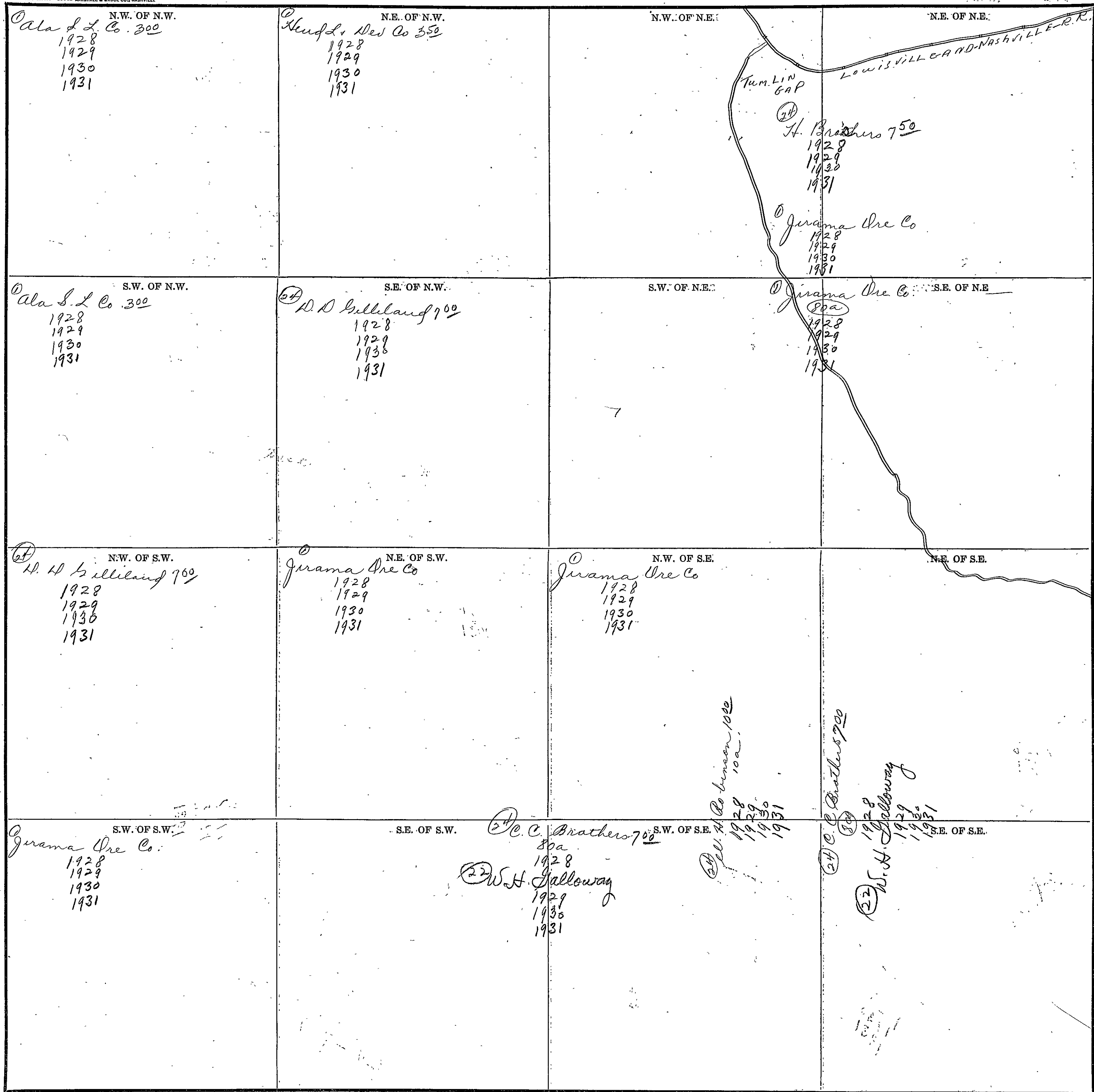

Scale—300. Ft.—1 inch

COUNTY _____

354

SECTION 8

TOWNSHIP 12

RANGE 4

Form 1-S.T.C.—58842 MARSHALL & BRUCE CO., NASHVILLE

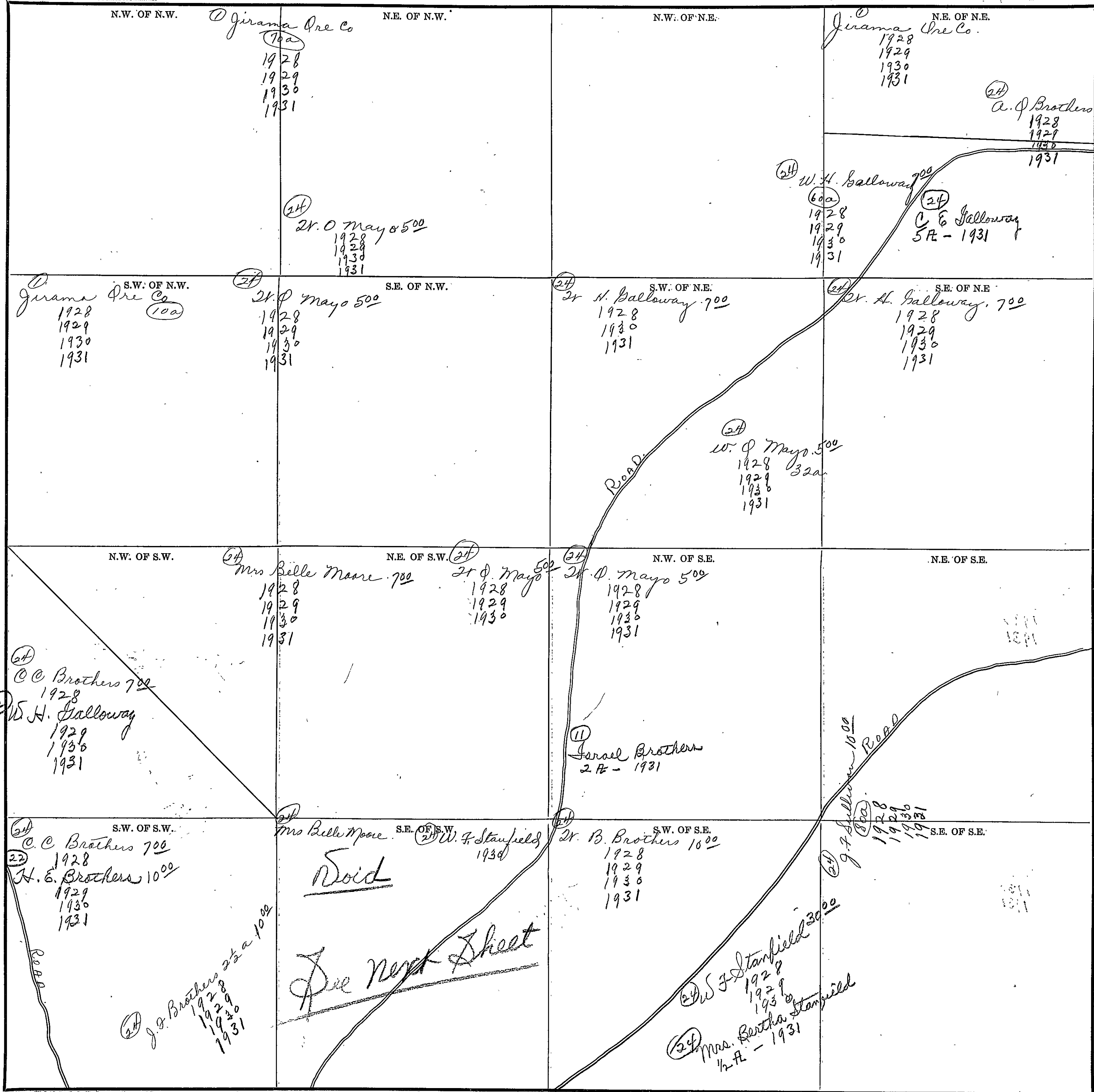

COUNTY

Scale—300 Ft.=1 Inch

SECTION 8

TOWNSHIP 12

RANGE 4

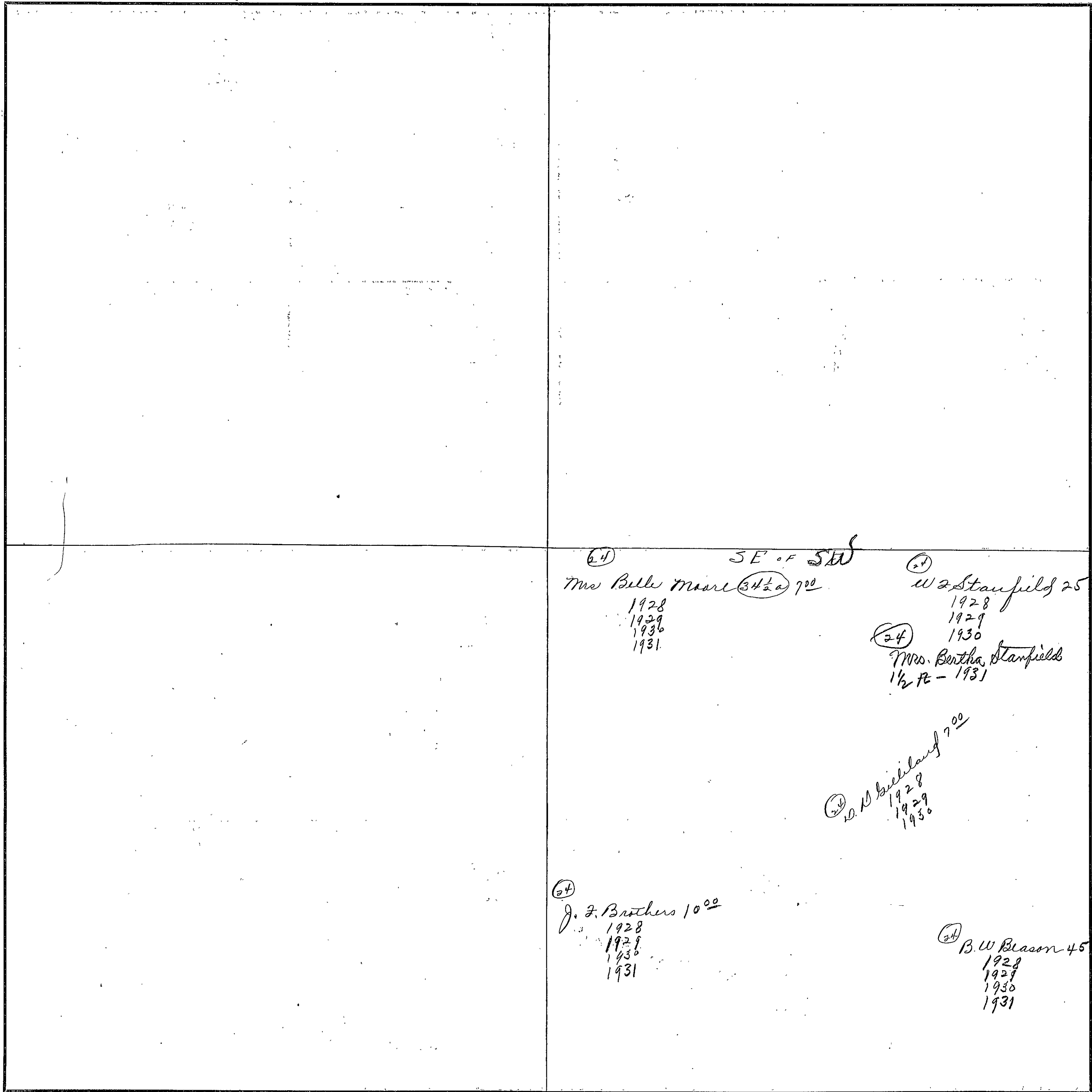

Scale—300 Ft. = 1 Inch

COUNTY _____

SECTION 9

TOWNSHIP 12

RANGE 4

Form I-S.T.C.—58342 MARSHALL & BRUCE CO., NASHVILLE

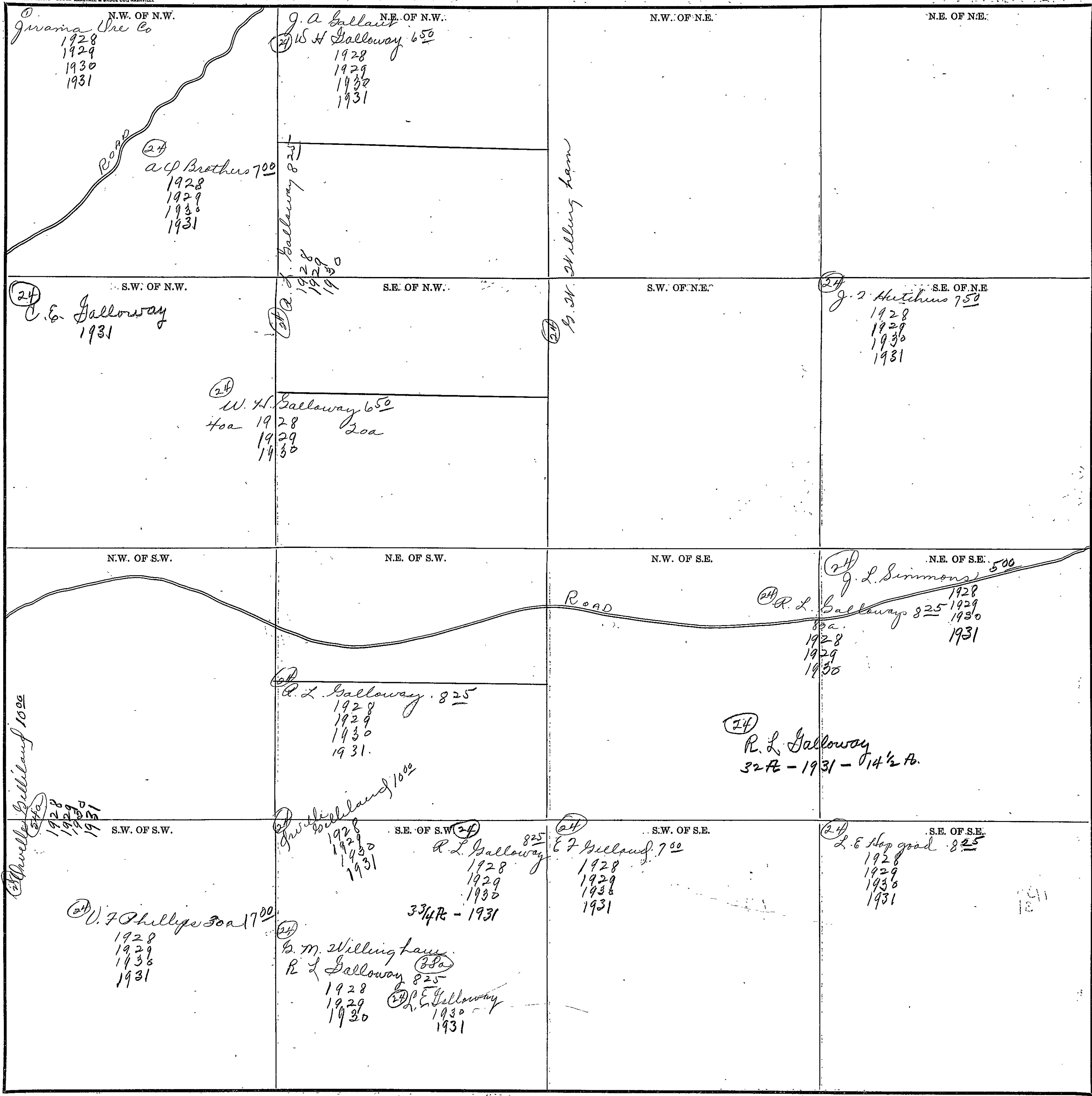

Scale-300 Ft.=1 Inch

COUNTY

Form 1-S.T.C.-58342 MARSHALL & BRUCE CO., NASHVILLE

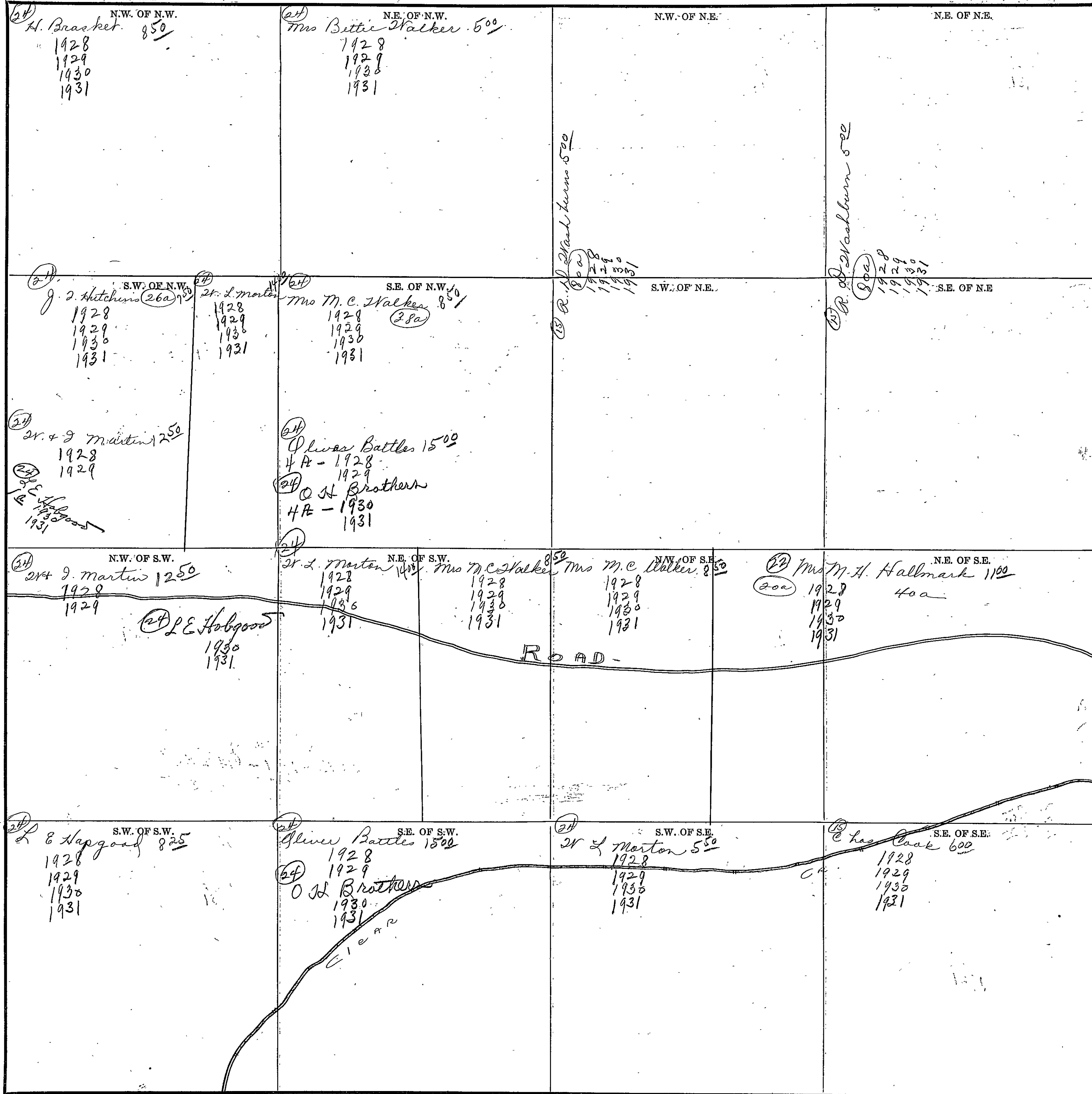

COUNTY _____

Scale-300 Ft.=1 inch

SECTION 11/15

TOWNSHIP 11/2

RANGE 4

Form 1-S.T.C.-58342 MARSHALL & BRUCE CO., NASHVILLE

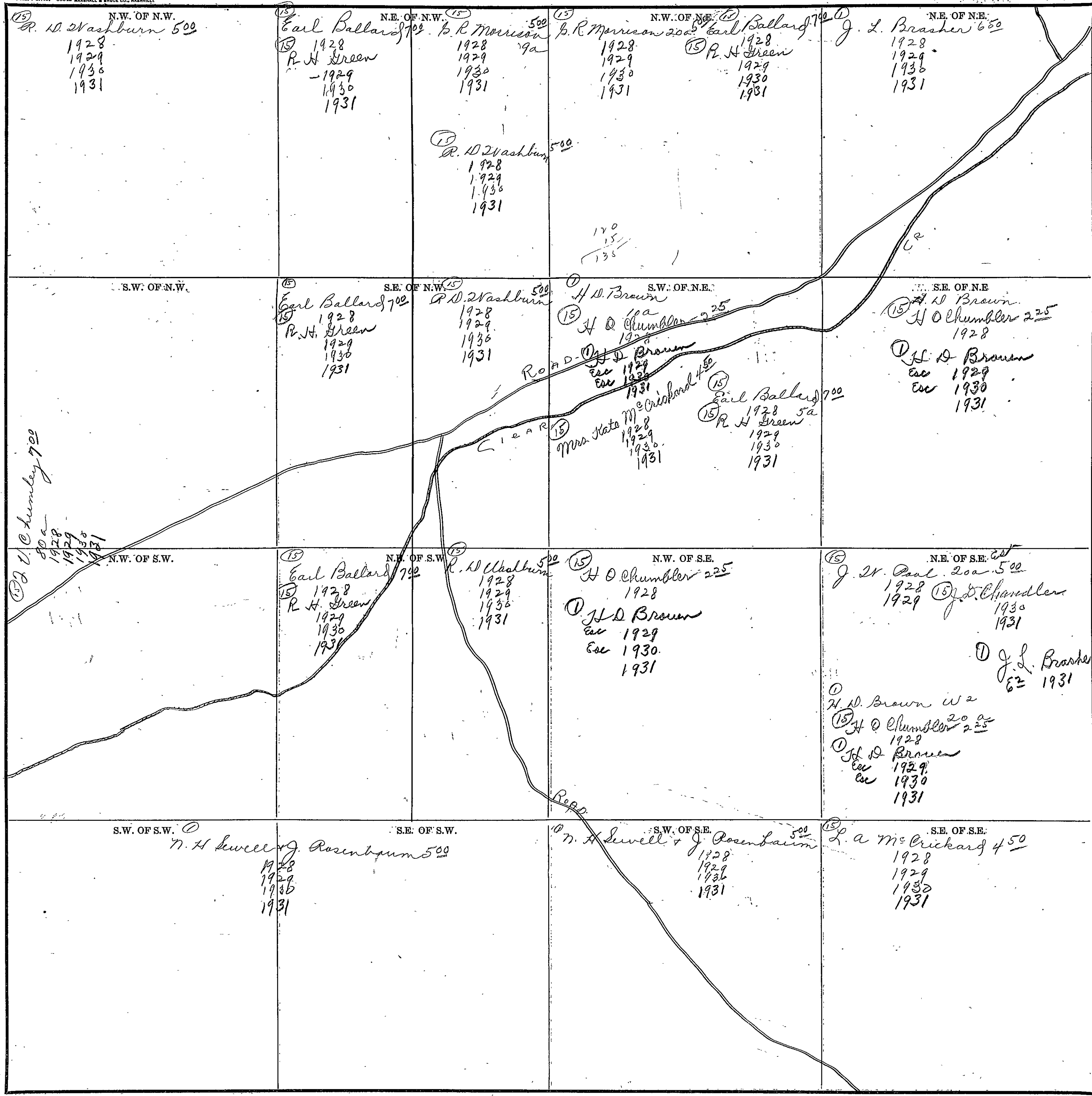

Scale-300 Ft.=1 Inch

COUNTY _____

VTUUGS

SECTION 12

TOWNSHIP 12

RANGE 4

Form 1-S.T.C.-58842 MARSHALL & BRUCE CO., HARRISBURG

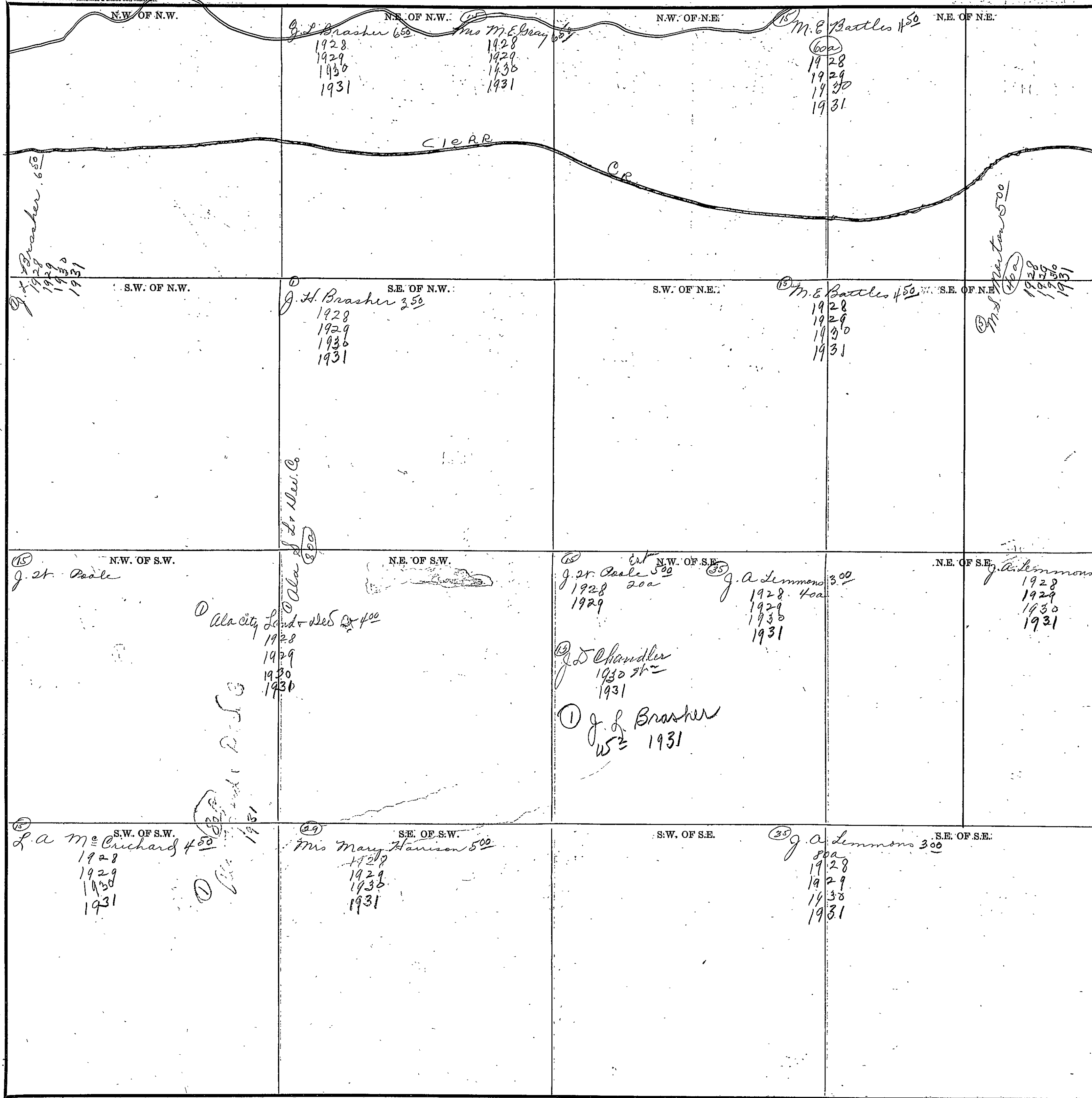

Scale-300: Ft.=1-Inch

COUNTY _____

SECTION 13

TOWNSHIP 12

RANGE 4

Form 1-S.T.C.—58942 MARSHALL & BRUCE CO., HANCOCKVILLE

<p>13 N.W. OF N.W. J. 2r Pope 650 1928 1929 1930 1931</p>	<p>14 N.E. OF N.W. J.E. Blackman 600 1928 1929 1930 1931</p>	<p>16 N.W. OF N.E. Hend L & Dev Co 350 1928 1929 1930 1931</p>	<p>N.E. OF N.E. Hend L & Dev Co 350 1928 1929 1930 1931</p>
<p>15 S.W. OF N.W. J. 2r Pope 650 1928 1929 1930 1931</p>	<p>13 S.E. OF N.W. J.E. Blackman 600 1928 1929 1930 1931</p>	<p>15 J. 2r Pope S.W. OF N.E. 1928 1929 1930 1931</p>	<p>Hend L & Dev Co 350 S.E. OF N.E. 1928 1929 1930 1931</p> <p>17 Mrs 2 C Banks 200 1928 1929 1930 1931</p>
<p>13 J. 2r Pope 650 N.W. OF S.W. 1928 1929 1930 1931</p> <p>19 H L Shacker 6A 1930 1931</p> <p>15 J.D. Monroe 500 1928 1929</p> <p>18 C. Hartley 620 1930</p>	<p>13 J. 2r Pope 650 N.E. OF S.W. 1928 1929 1930 1931</p>	<p>N.W. OF S.E.</p>	<p>15 J. 2r Pope 650 N.E. OF S.E. 1928 1929 1930 1931</p>
<p>13 J. 2r Pope 650 S.W. OF S.W. 1928 1929 1930 1931</p>	<p>S.E. OF S.W. all 15 Mill Newsome 1 A Sw 1930 1931</p> <p>15 L. B. Sumner + Mrs L. N. Tiff 1930-31 1931</p>	<p>15 W. Pope 300 S.W. OF S.E. 1928 1929 1930 1931</p>	<p>15 Mrs M. P. Latham S.E. OF S.E. Mrs M. P. Latham 15 W A Shirley 500 1928 1929 1930 1931</p>

Scale—300' Ft. = 1 Inch

COUNTY

SECTION 174

TOWNSHIP 12

RANGE 2

Form 1-S.T.C.—55942 MARSHALL & BRUCE CO., MARSHVILLE

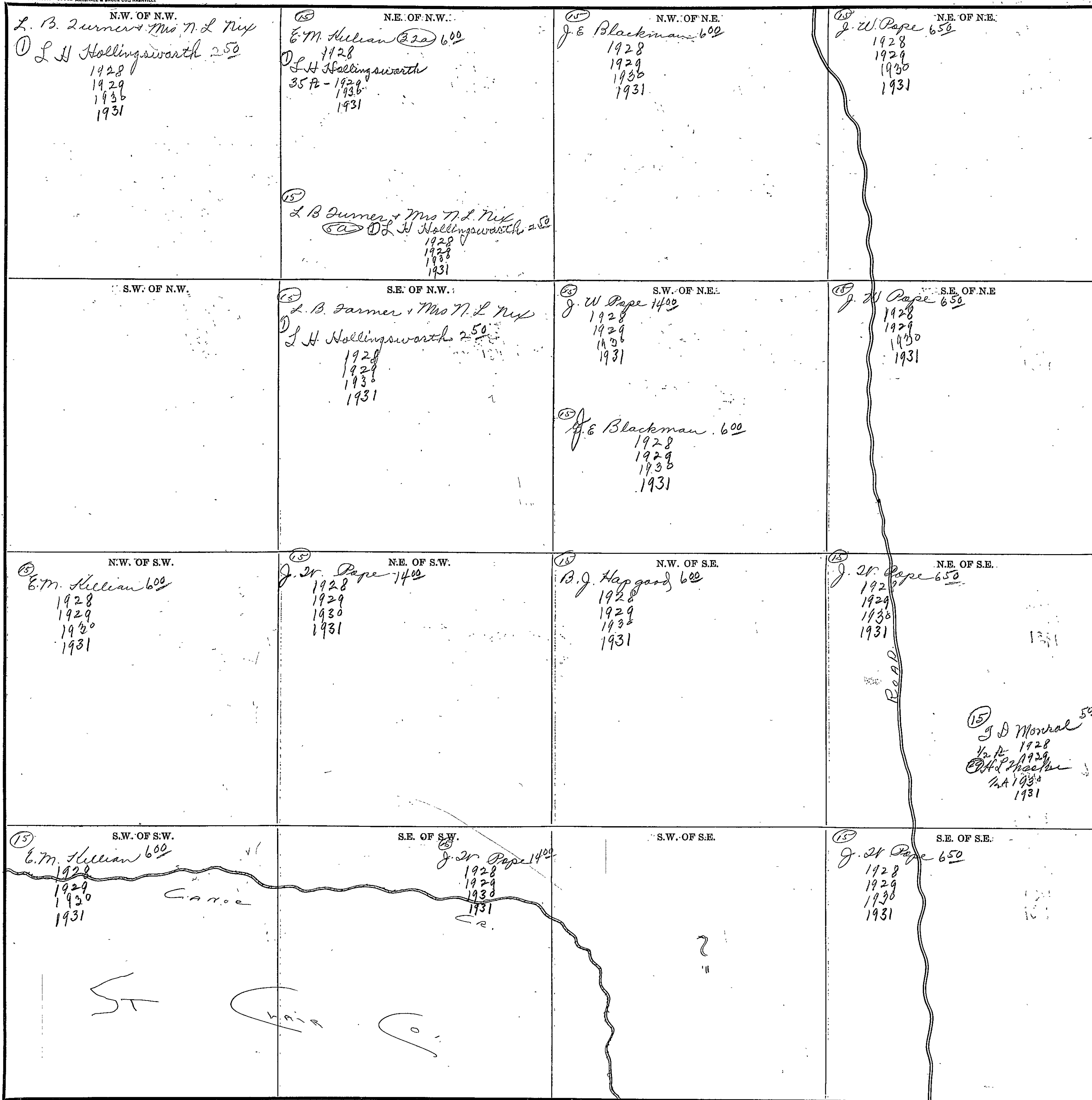

Scale—300 Ft.=1 Inch

COUNTY _____

SECTION 15

TOWNSHIP 12

RANGE 4

Form 1-S.T.C.—55242 MARSHALL & BRUCE CO., NASHVILLE

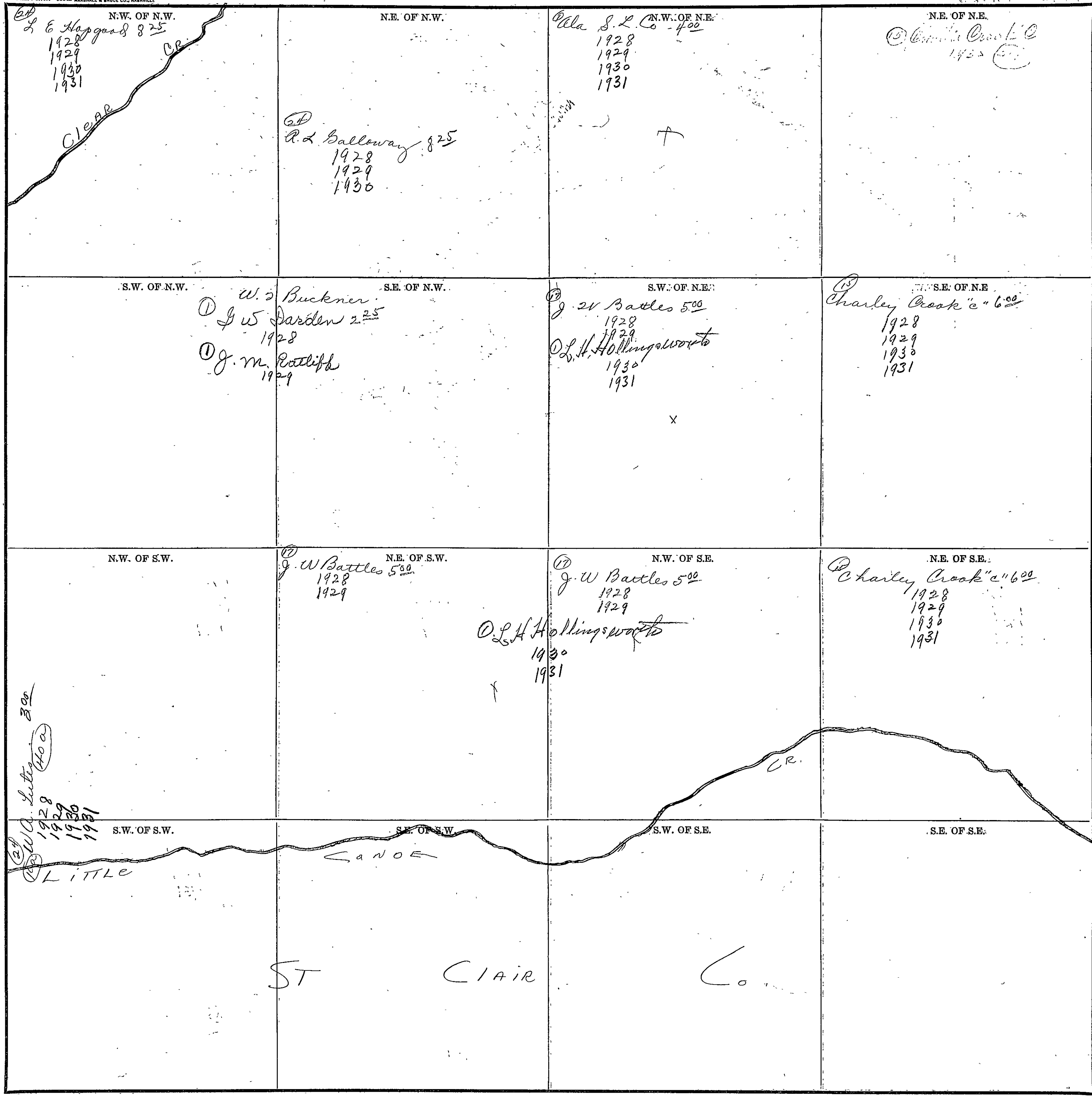

COUNTY _____

Y 111 00

SECTION 16

TOWNSHIP 12

RANGE 4

Form 1-S.T.C.-53342 MARSHALL & BRUCE CO., NASHVILLE

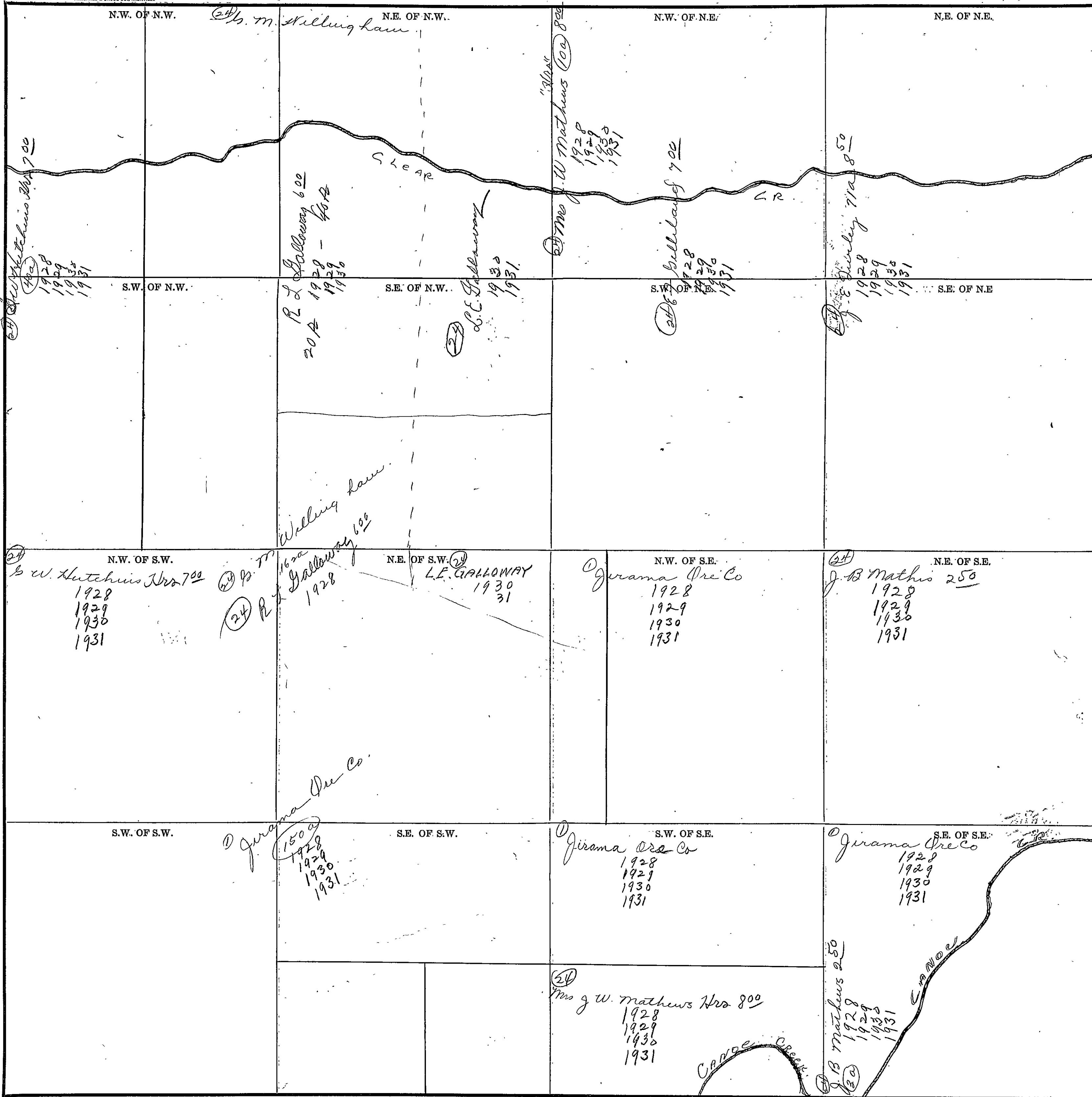

Scale-300 Ft.=1 inch

COUNTY

SECTION 17 TOWNSHIP 12 RANGE 4

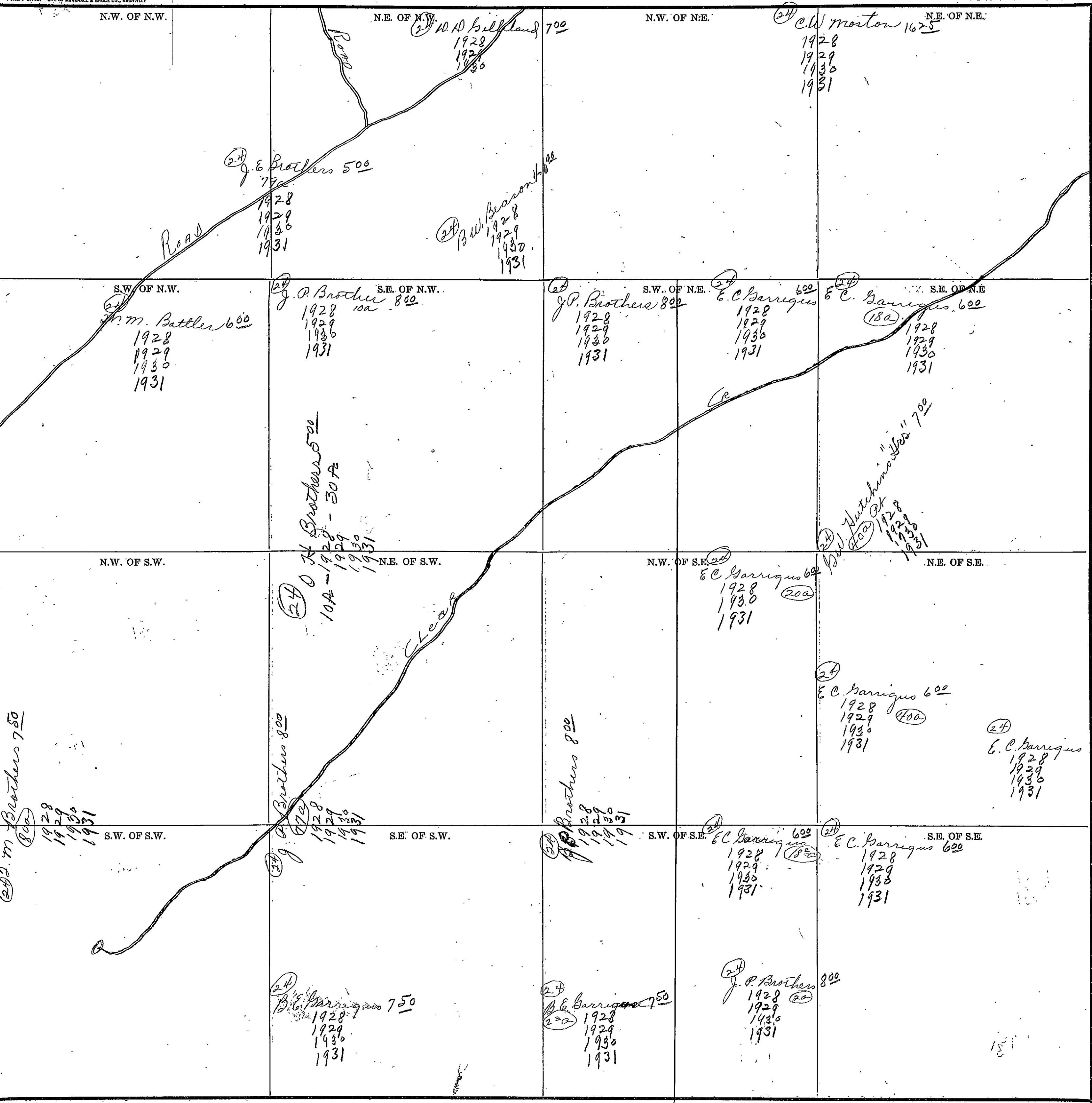

Scale-300 Ft.=1 inch

COUNTY _____

364

SECTION 18

TOWNSHIP 12

RANGE 4

Form 1-S.T.O.-58342 MARSHALL & BRUCE CO., NASHVILLE

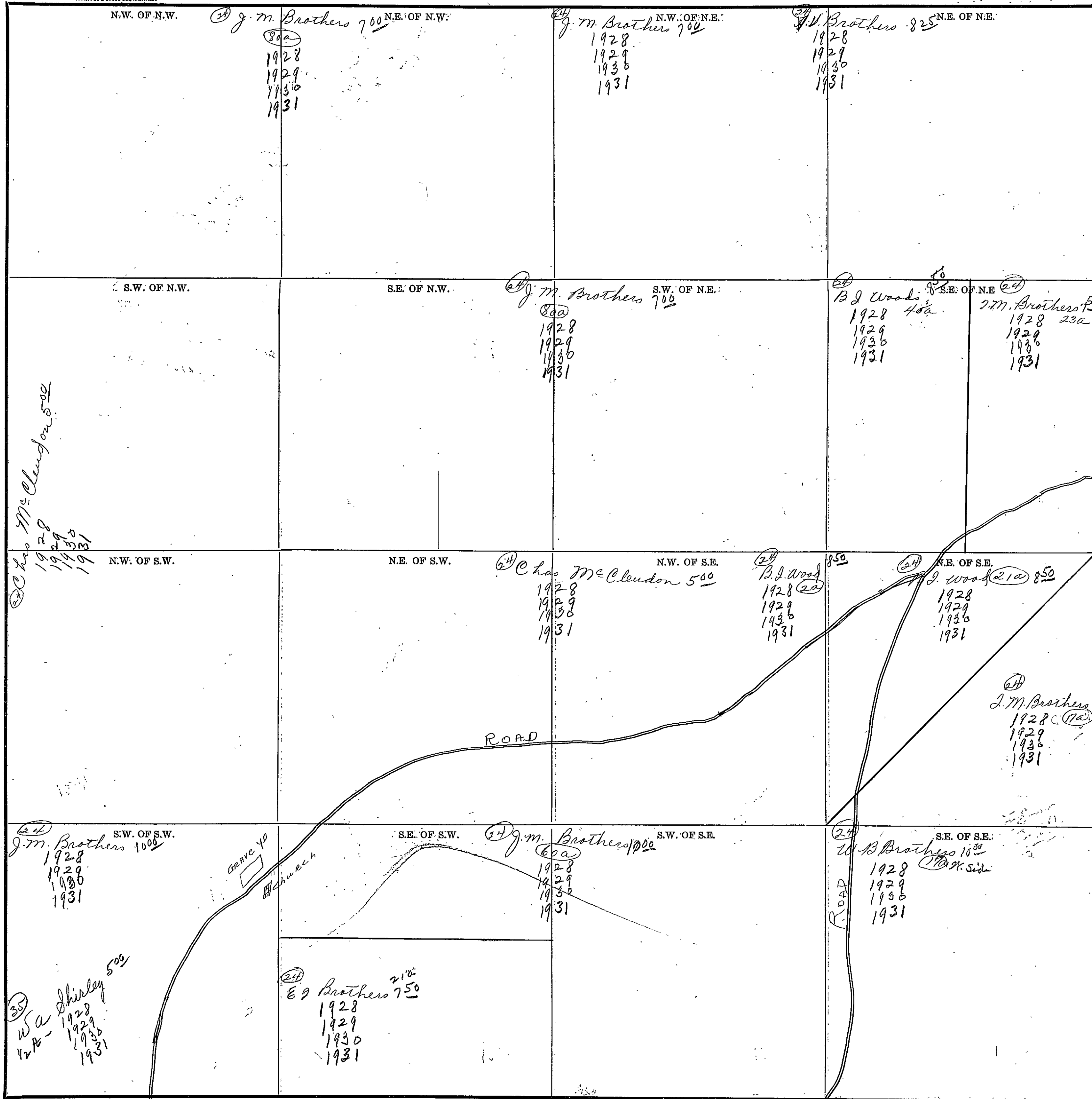

COUNTY

Scale-300 Ft.=1 inch

SECTION 19

TOWNSHIP 12

RANGE 4

Form 1-S.T.C.—5842 MARSHALL & BRUCE CO., HANCOCK

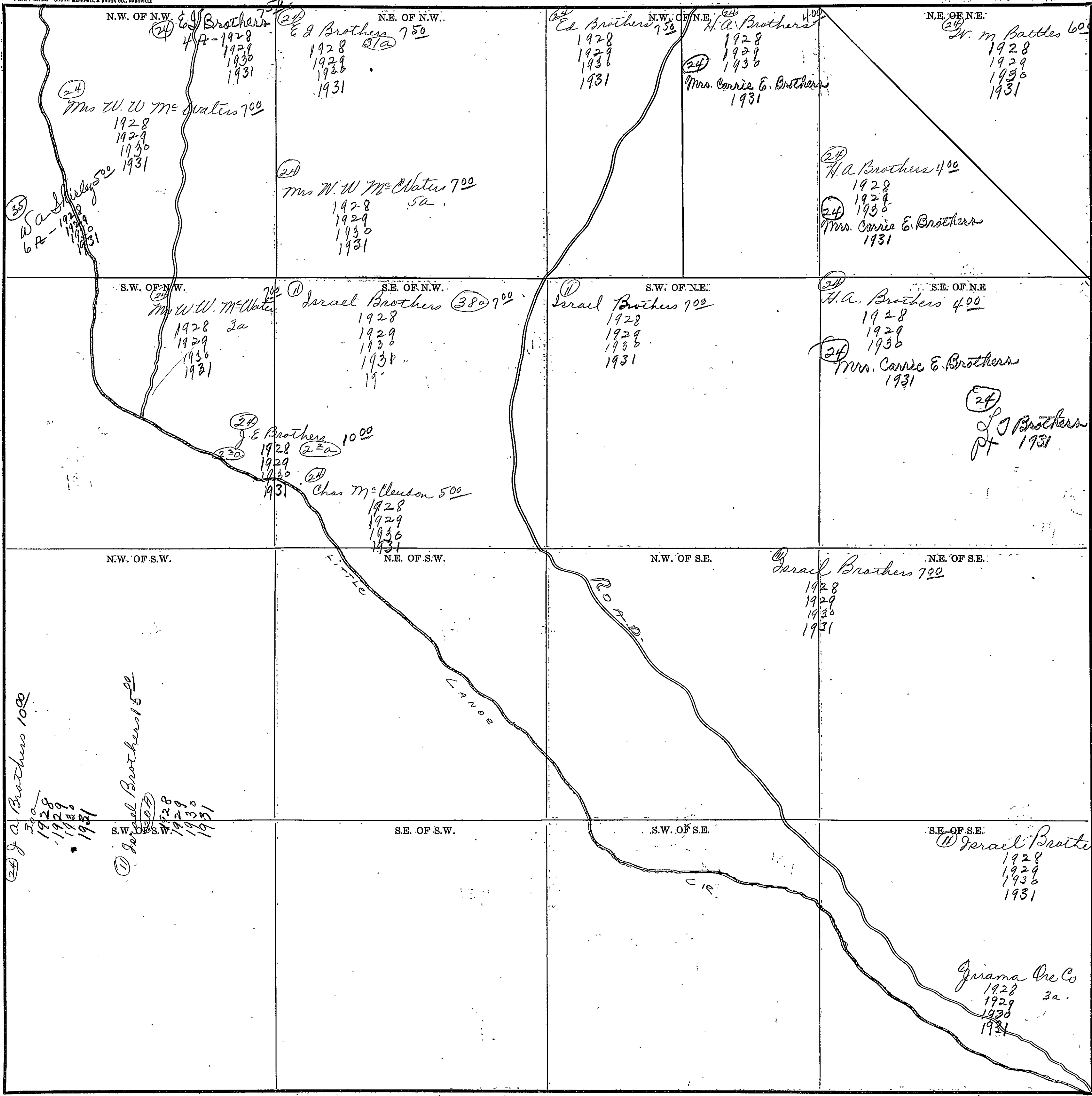

Scale—300' Ft. = 1" Inch

COUNTY _____

D.P. Mill No use.

SECTION 20

TOWNSHIP 12

RANGE 4

Form 1-S.T.C.—58842 MARSHALL & BRUCE CO., NASHVILLE

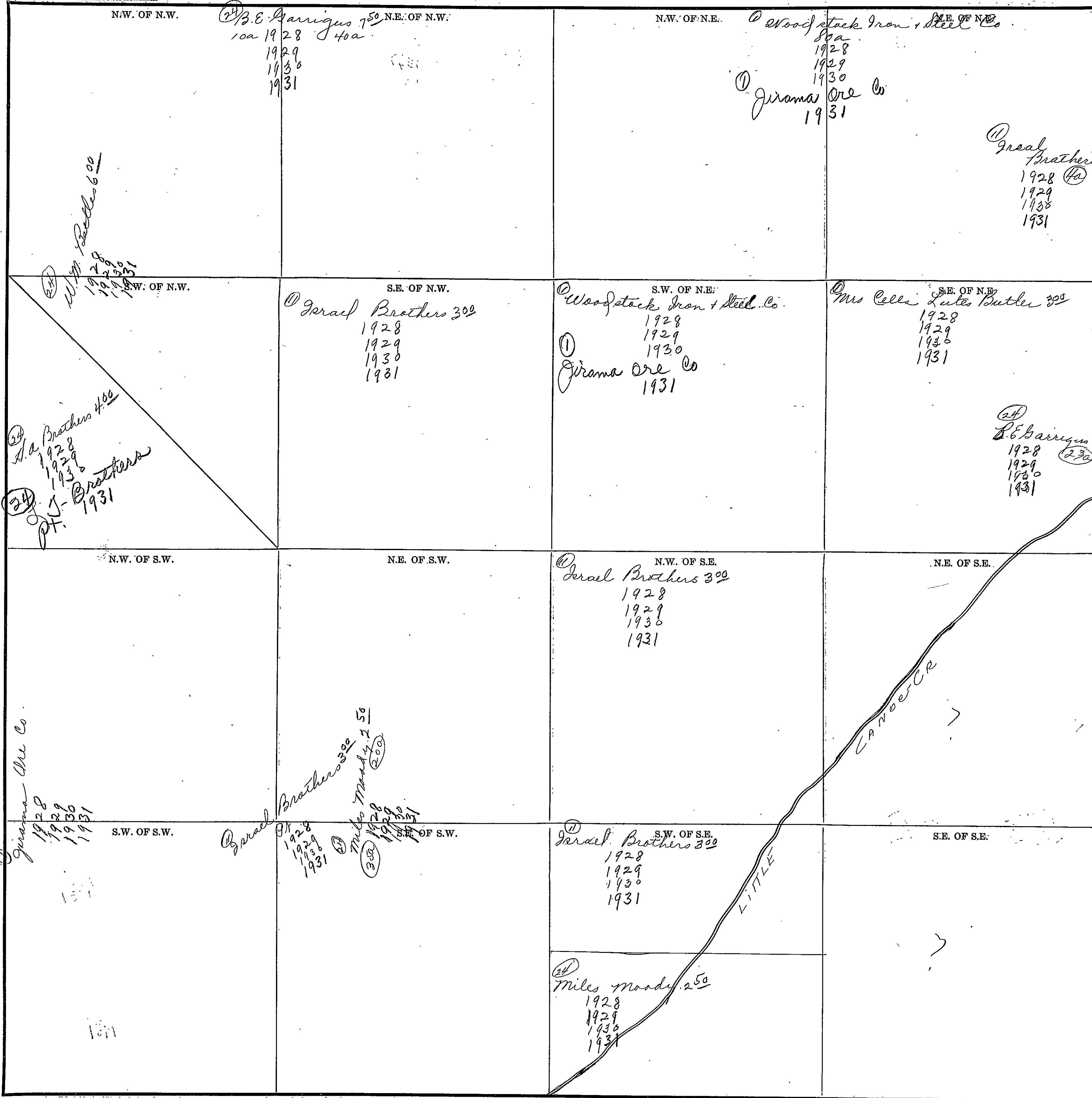

COUNTY

Scale—300 Ft.=1 inch

SECTION 21

TOWNSHIP 12

RANGE 4

Form 1-S.T.C.—58342 MARSHALL & BRUCE CO., NASHVILLE

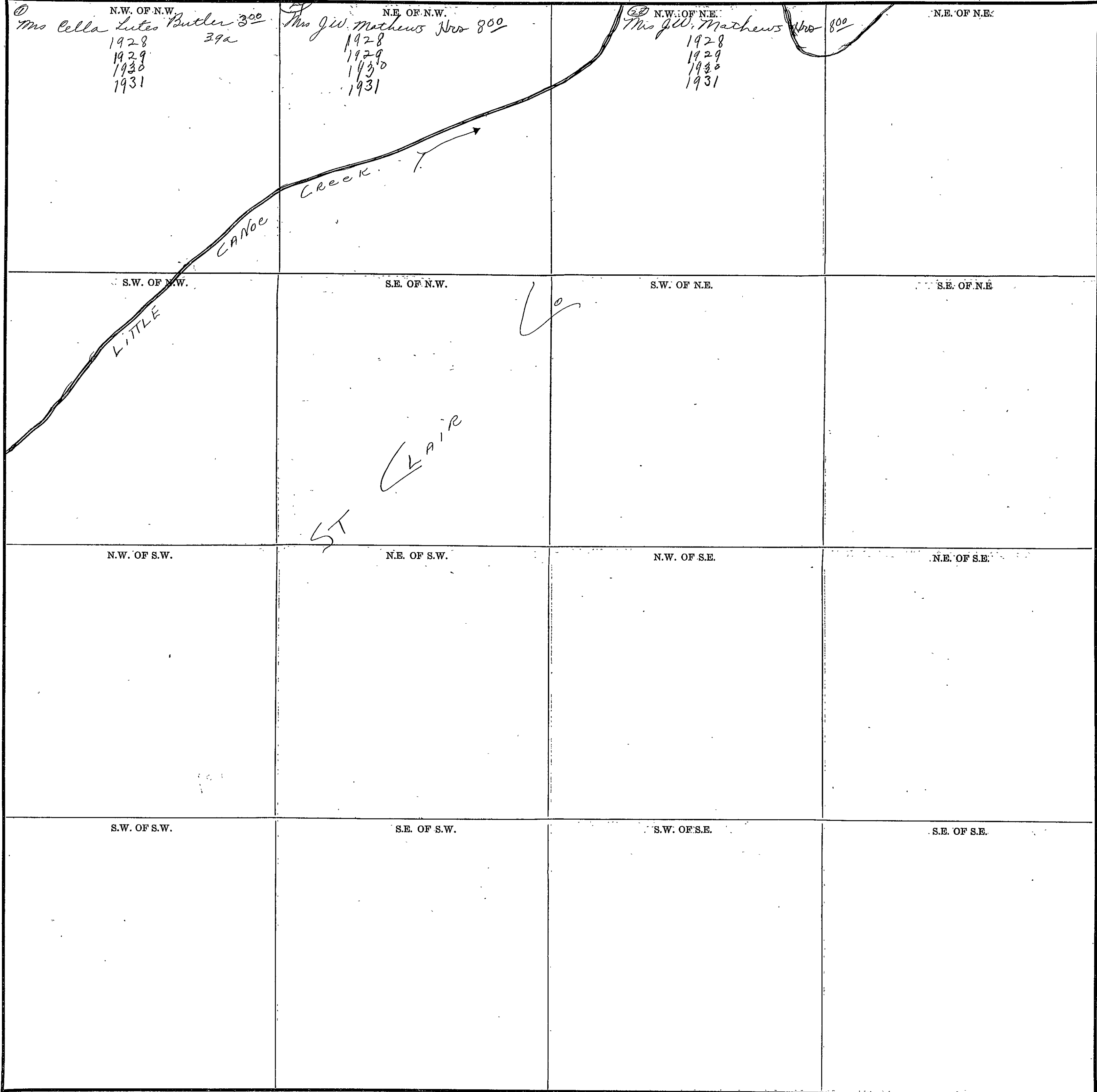

COUNTY _____

Scale—300' Ft.=1-inch

PLAT

368

SECTION 23

TOWNSHIP 12

RANGE 4

Form 1-S.T.C.—5842 MARSHALL & BRUCE CO., NASHVILLE

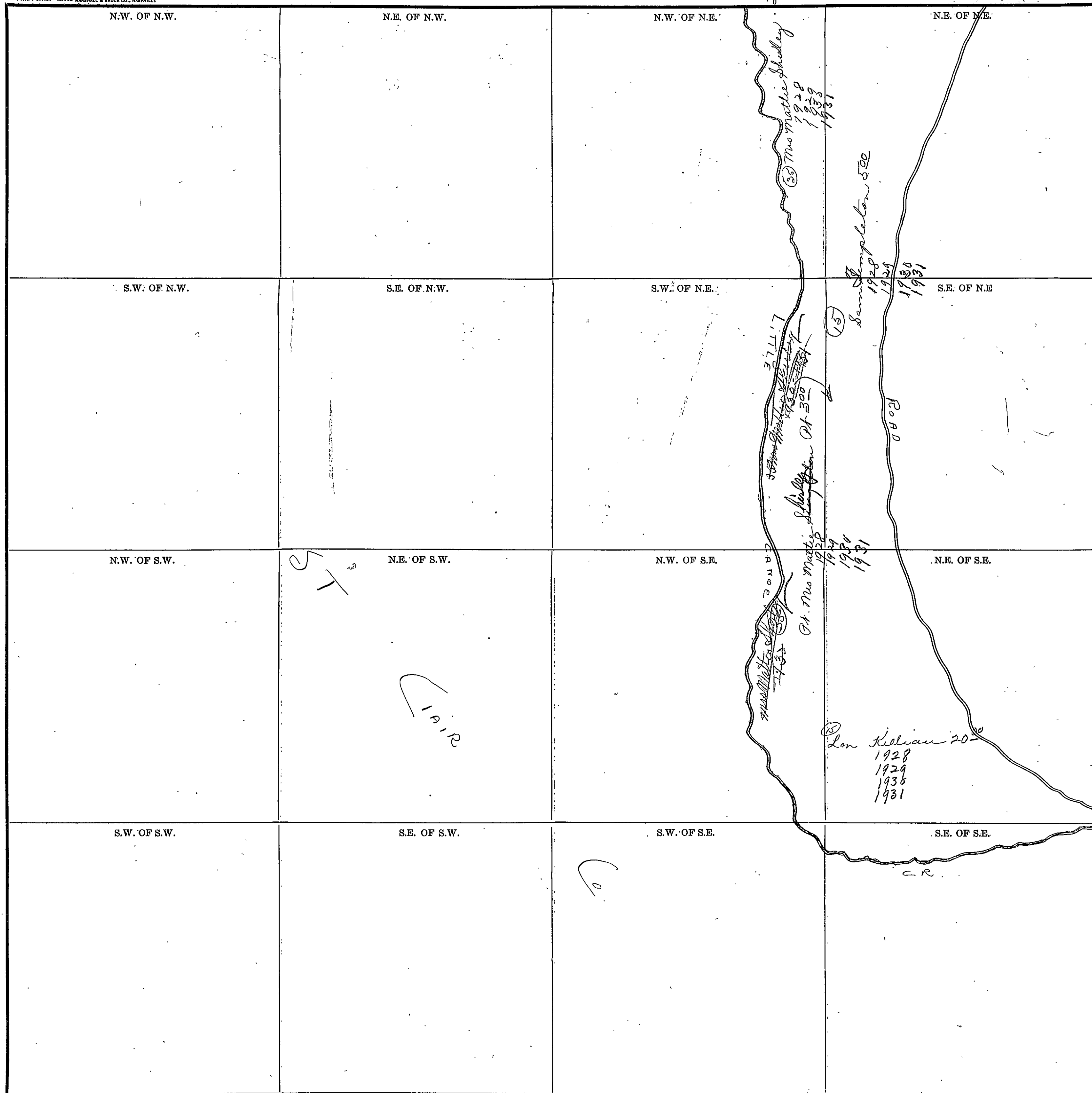

Scale—300. Ft.=1 inch

COUNTY _____

SECTION 24 TOWNSHIP 12 RANGE 4

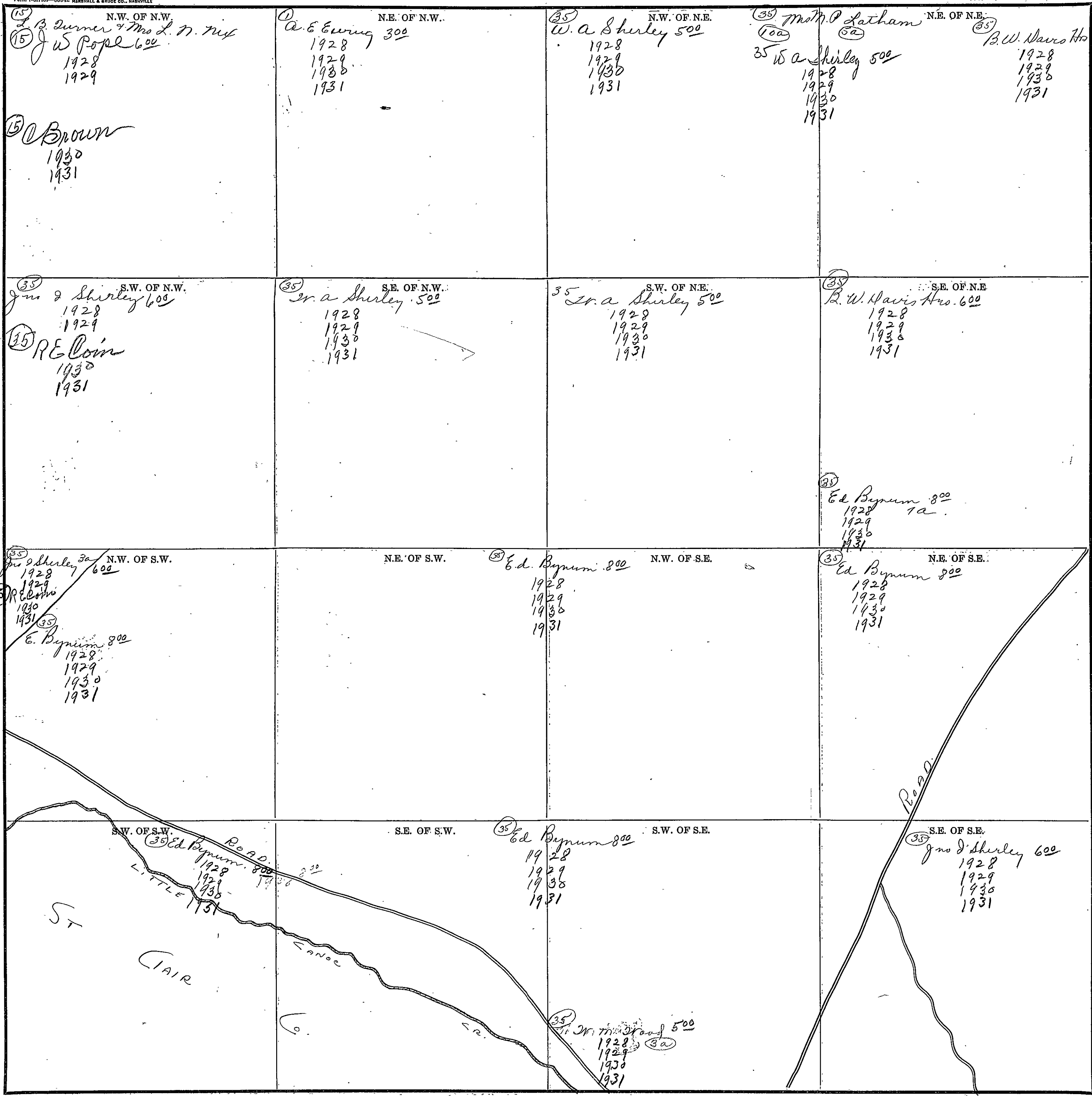

Scale 300 Ft. = 1 Inch

COUNTY

370

SECTION 25

TOWNSHIP 12

RANGE 4

Form 1-S.T.C.—55342 MARSHALL & BRUCE CO., MARSHVILLE

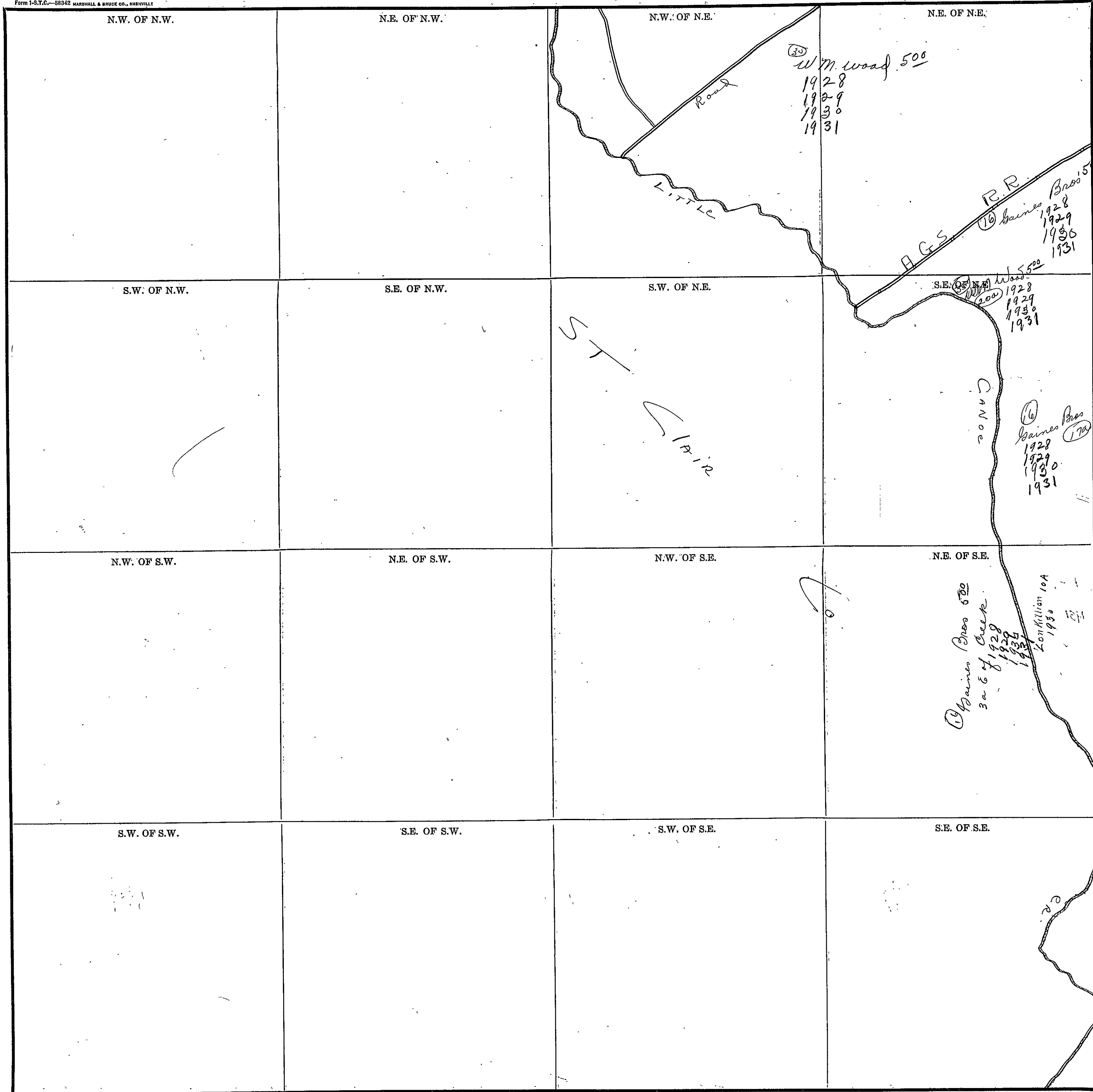

Scale—300 Ft.=1 Inch

COUNTY _____

SECTION 24

TOWNSHIP 12

RANGE 4

Form 1-S.T.C.—58342 MARSHALL & BRUCE CO., NASHVILLE

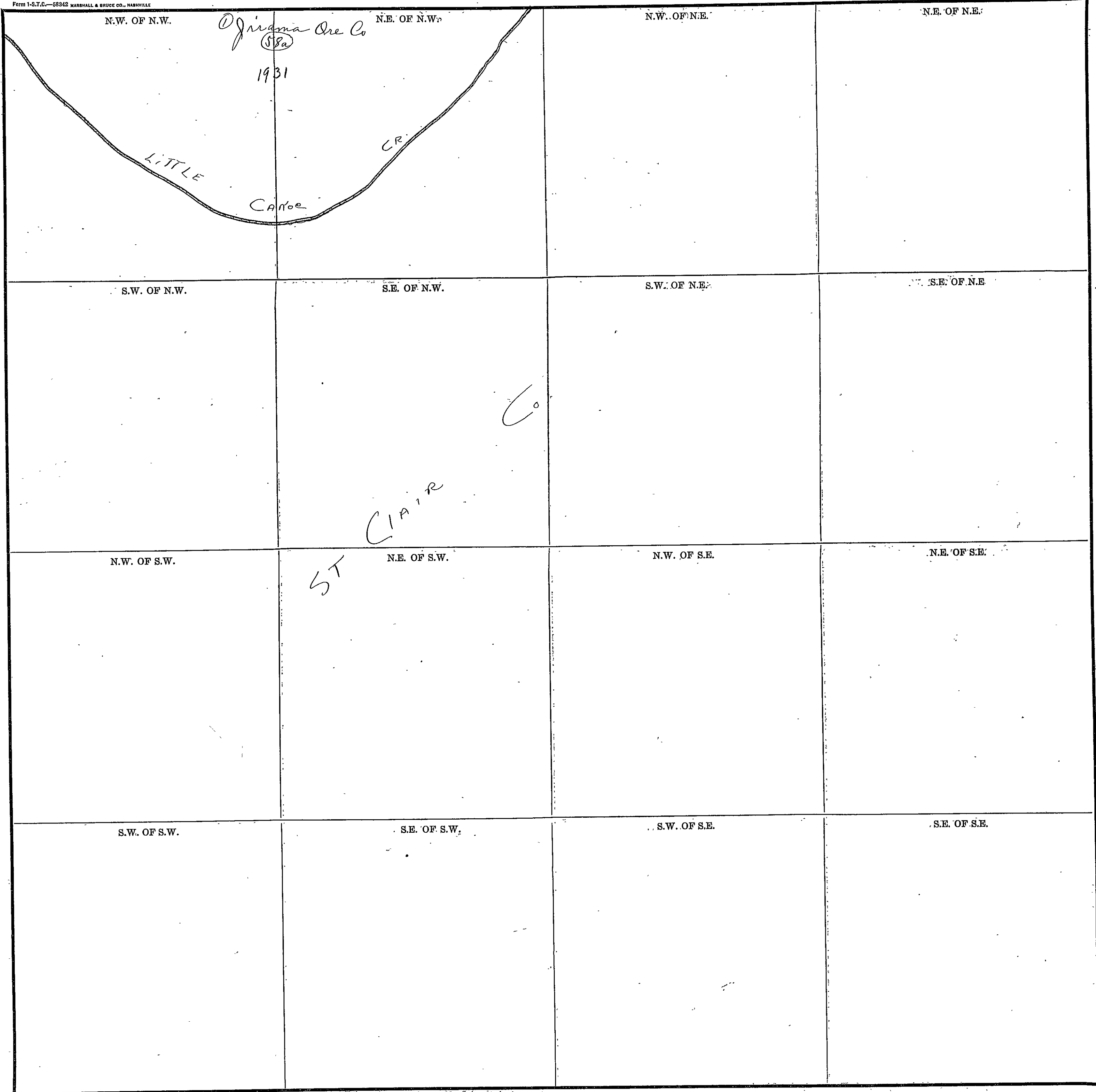

COUNTY _____

Scale—300' Ft. = 1" Inch

7-10-00

SEC 1 - TP - 12 - S - R - 5 - E.

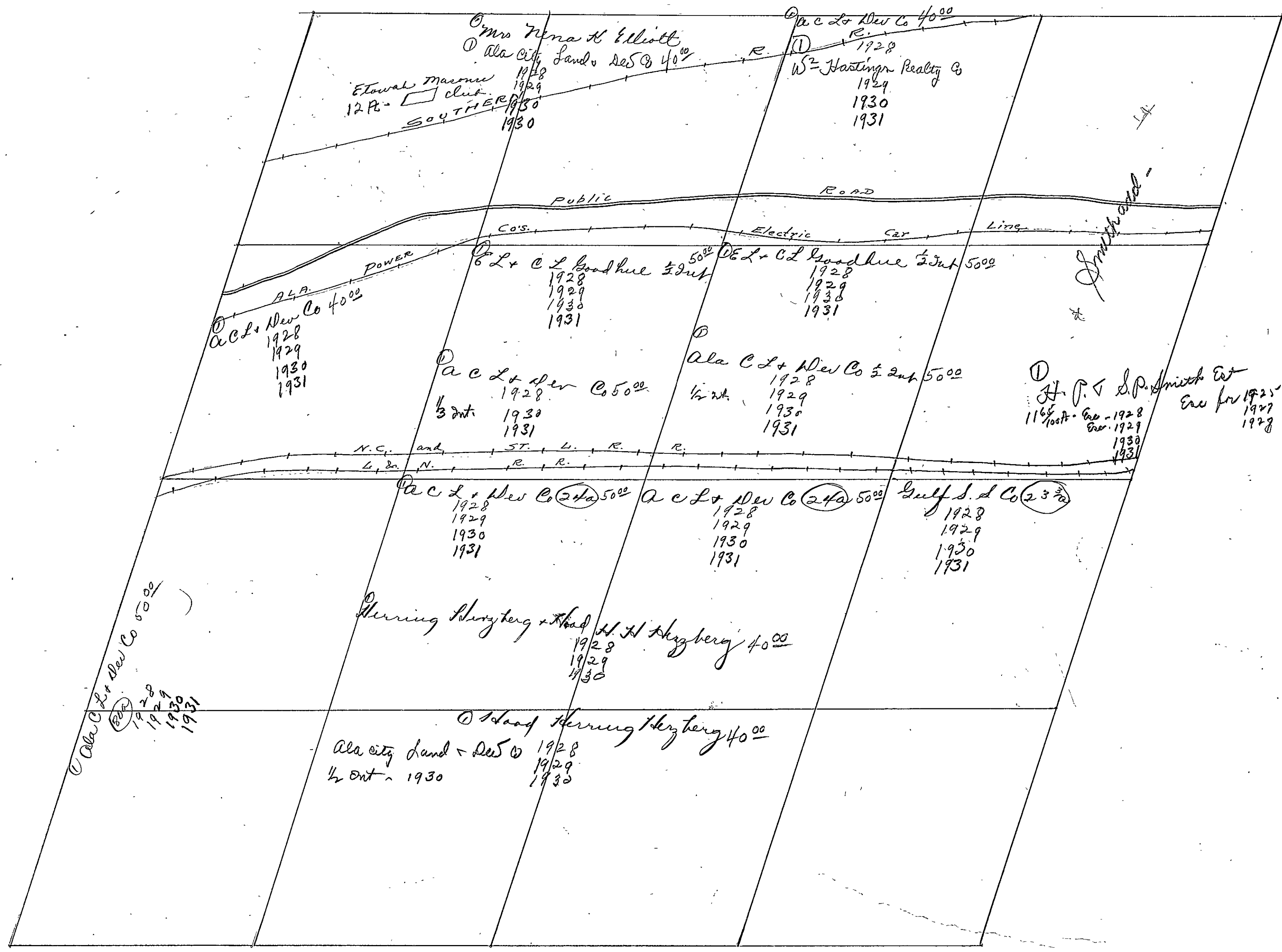

SEC 2 - TP - 12 - R - 5 E

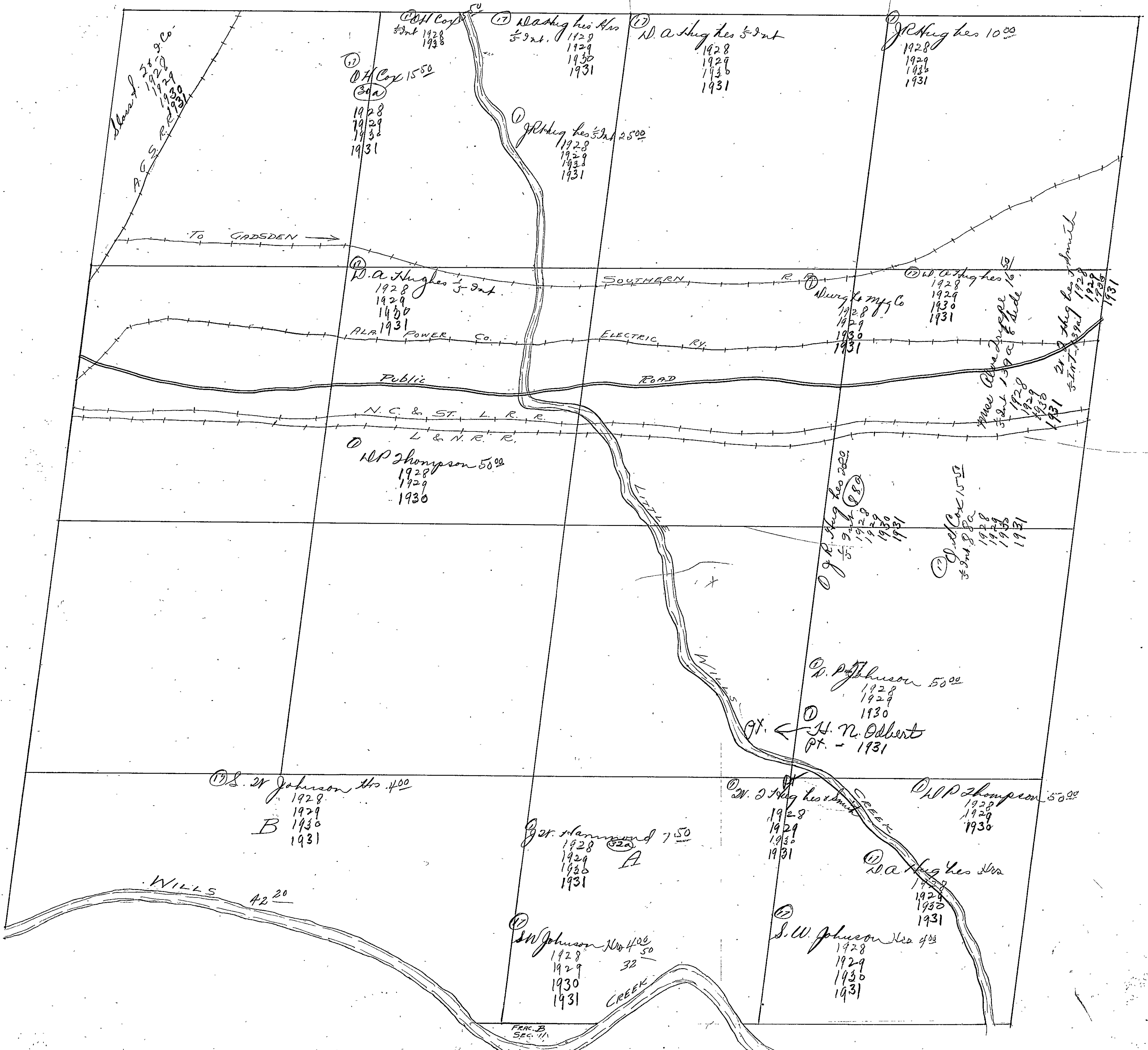

SEC 3 - TP - 12 - R - 5 E.

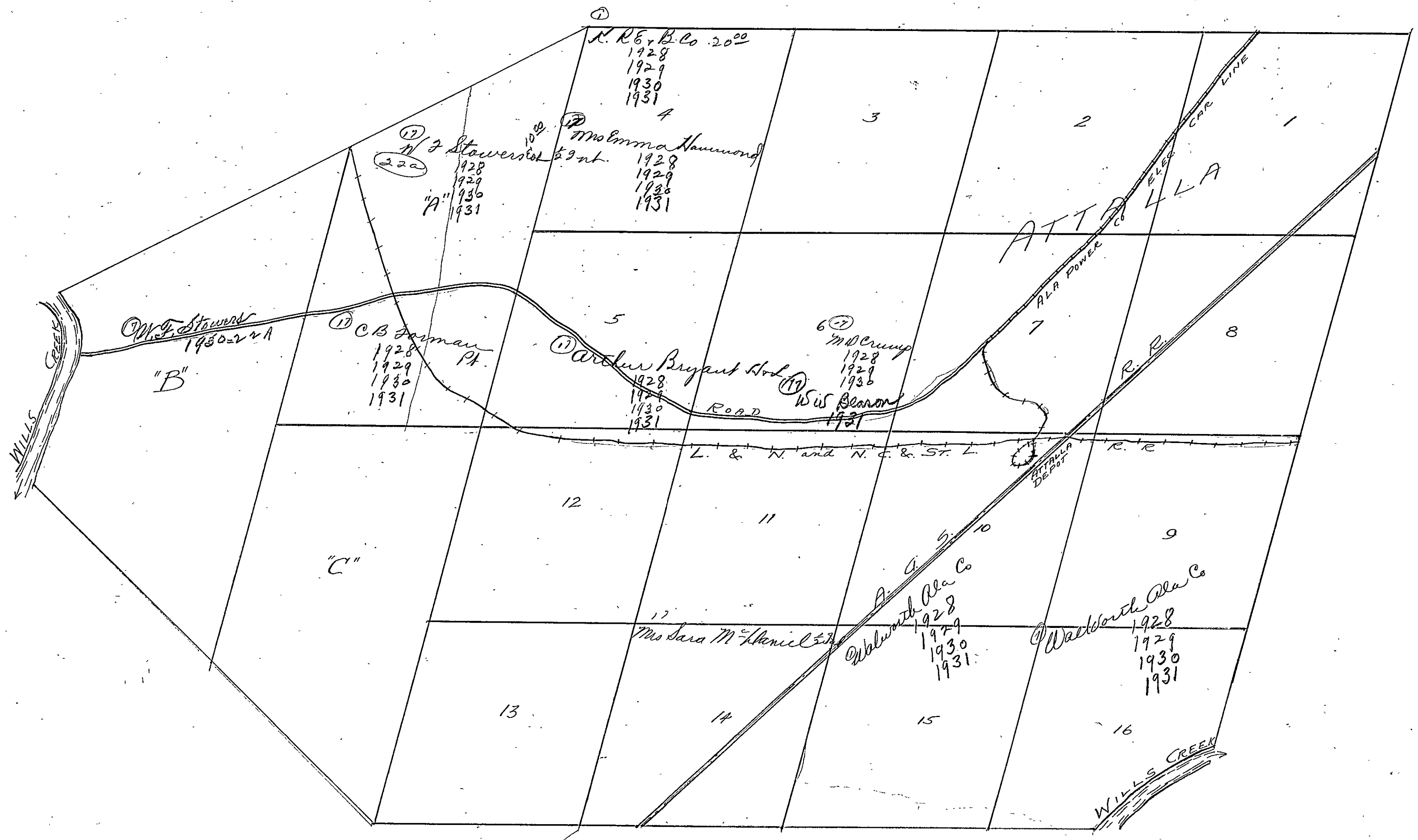

SEC 4 - TP - 12 - S - R - 5 - E.

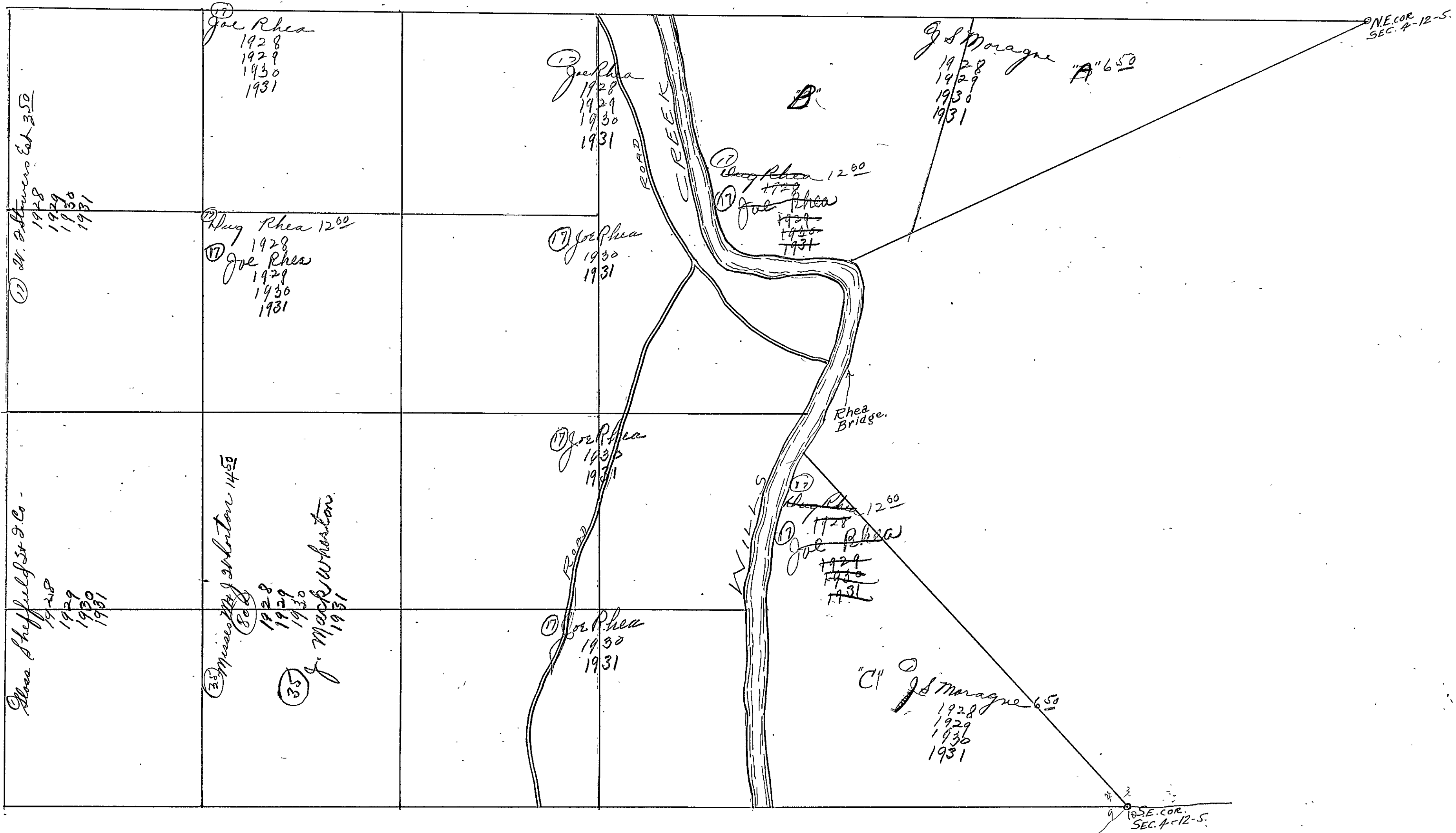

SECTION 5 TOWNSHIP 12 RANGE 5

Form 1-S.T.C.—5832 MARSHALL & BRUCE CO., NASHVILLE

<p>N.W. OF N.W.</p> <p>① J. Z. Astin 6²⁵ 1928 1929 1930 1931</p>	<p>N.E. OF N.W.</p> <p>③⑤ Z. S. Reed 500 1928 1929 1930 1931</p>	<p>N.W. OF N.E.</p> <p>③⑤ J. E. Winn 5⁰⁰ 1928 1929 1930 ③⑤ J. W. Winn 1931</p>	<p>N.E. OF N.E.</p>
<p>S.W. OF N.W.</p> <p>③⑤ ①⑦ Z. S. Reed 500 ③⑤ ①⑦ 58³/₈a 500 1928 1929 1930 1931</p>	<p>S.E. OF N.W.</p> <p>③⑤ ①⑦ Z. S. Reed 500 80a 1928 1929 1930 1931</p>	<p>S.W. OF N.E.</p>	<p>S.E. OF N.E.</p> <p>③⑤ ①⑦ 1928 1929 1930 1931</p> <p>③⑤ Cook, Jacob, Patton 9/19/02</p>
<p>N.W. OF S.W.</p> <p>③⑤ ①⑦ Z. S. Reed 500 1928 1929 1930 1931</p>	<p>N.E. OF S.W.</p> <p>③⑤ ①⑦ R. W. Reef 40a ③⑤ ①⑦ Z. S. Reed 500 1928 1929 1930 1931</p>	<p>N.W. OF S.E.</p> <p>③⑤ ①⑦ R. W. Reef 40a 1928 1929 1930 1931</p>	<p>N.E. OF S.E.</p>
<p>S.W. OF S.W.</p> <p>③⑤ B. F. Oliver 1²⁵ 1928 1929 ③⑤ J. P. Oliver 1930 1931</p>	<p>S.E. OF S.W.</p> <p>③⑤ Mrs. J. M. Owens 7⁰⁰ 1928 1929 1930 1931</p>	<p>S.W. OF S.E.</p> <p>③⑤ ①⑦ W. W. Humbell 6²⁵ 1928 1929 1930 1931</p>	<p>S.E. OF S.E.</p> <p>③⑤ ①⑦ J. E. Winn 5⁰⁰ 1928 1929 1930 1931</p>

Scale—300 Ft.=1 inch

COUNTY _____

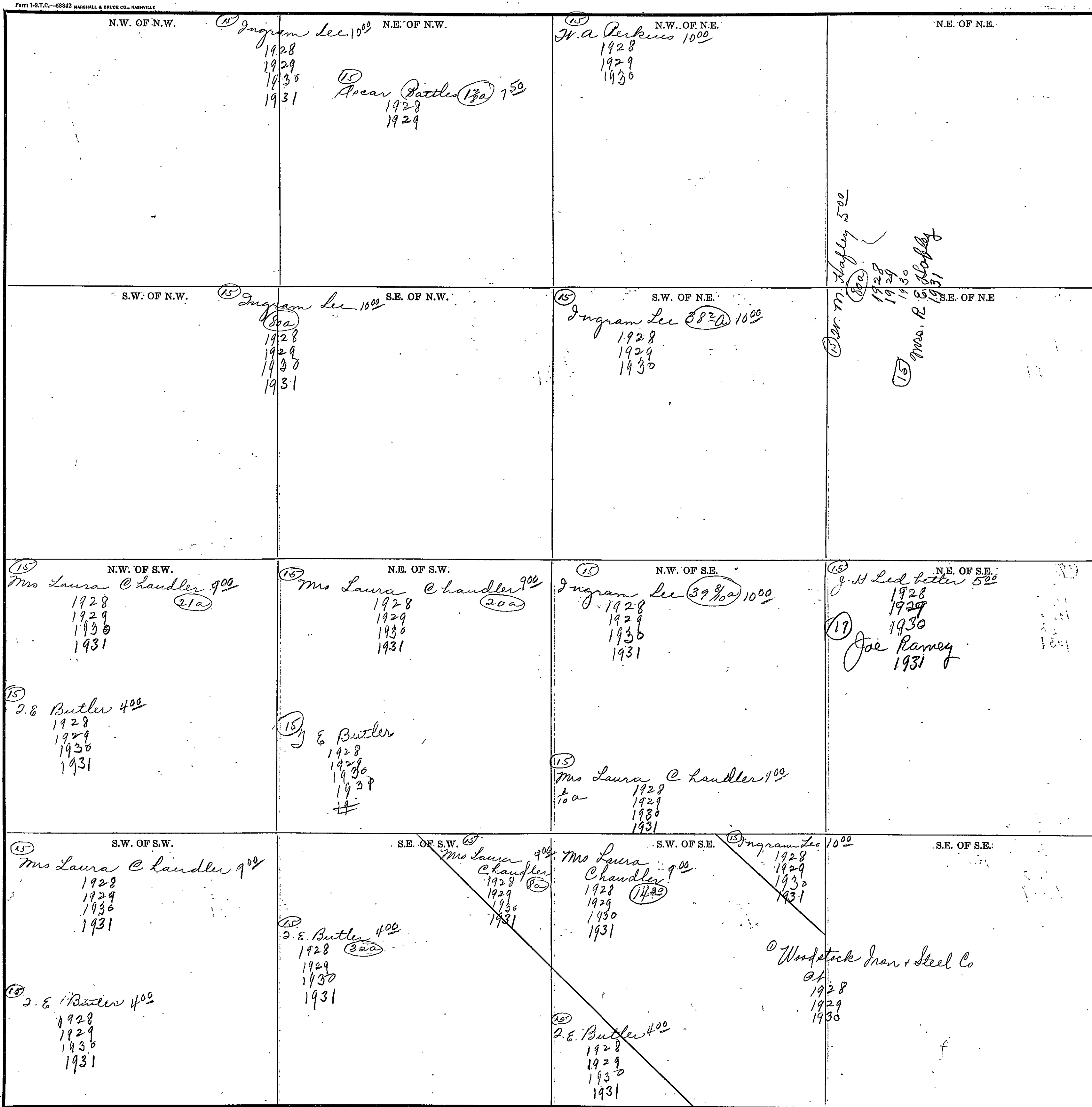

SECTION 7

TOWNSHIP 12

RANGE 5

Form 1-S.T.C.—58342 MARSHALL & BRUCE CO., NASHVILLE

<p>N.W. OF N.W.</p> <p>S.W. OF N.W.</p> <p>35 Mrs. Martin 5⁰⁰ 1928 1929 1930 1931</p> <p>35 Woodstock Iron & Steel Co.</p>	<p>N.E. OF N.W.</p> <p>S.E. OF N.W.</p> <p>35 J. W. Mashburn 1928 1929 1930 1931</p> <p>35 Marshall Mashburn 5⁰⁰ 1928 1929 1930 1931</p> <p>35 J. A. Lemmons 3⁰⁰ 1928 1929 1930 1931</p>	<p>N.W. OF N.E.</p> <p>S.W. OF N.E.</p> <p>35 Woodstock Iron & Steel Co.</p> <p>35 J. W. Mashburn 1928 1929 1930 1931</p> <p>35 J. A. Lemmons 3⁰⁰ 1928 1929 1930 1931</p>	<p>N.E. OF N.E.</p> <p>S.E. OF N.E.</p> <p>35 The Artell Bank 4⁵⁰ 1928 1929 1930 1931</p>
<p>N.W. OF S.W.</p> <p>S.W. OF S.W.</p> <p>35 J. A. Lemmons 3⁰⁰ 1928 1929 1930 1931</p>	<p>N.E. OF S.W.</p> <p>S.E. OF S.W.</p> <p>35 J. W. Mashburn 1928 1929 1930 1931</p> <p>35 Marshall Mashburn 5⁰⁰ 1928 1929 1930 1931</p> <p>35 J. A. Lemmons 3⁰⁰ 1928 1929 1930 1931</p>	<p>N.W. OF S.E.</p> <p>S.W. OF S.E.</p> <p>35 Mrs. T. M. Alexander 1⁰⁰ 1928 1929 1930 1931</p> <p>35 H. B. Lemmons 4⁵⁰ 1928 1929 1930 1931</p>	<p>N.E. OF S.E.</p> <p>S.E. OF S.E.</p> <p>35 Geo. W. Burgess 100⁰⁰ 1928 1929</p> <p>35 H. B. Lemmons 4⁵⁰ 1928 1929 1930 1931</p>

Scale—300' Ft. = 1" Inch.

COUNTY _____

PLAT 107

379

SECTION 8

TOWNSHIP 12

RANGE 5

Form 1-S.T.C.-58342 MARSHALL & BRUCE CO., HARRISVILLE

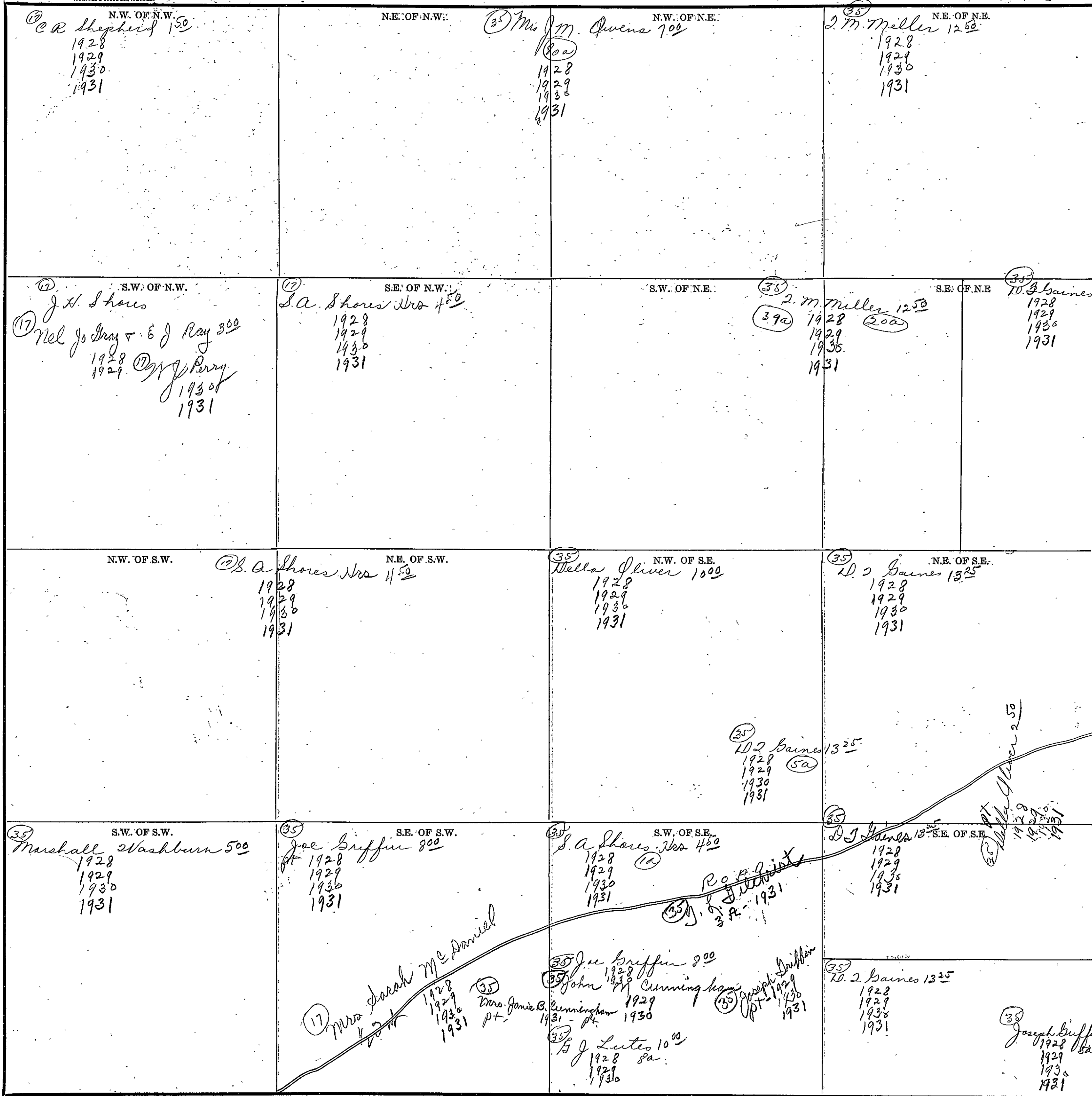

Scale-300 Ft.=1 Inch

COUNTY

SEC. 9 - TP. 12 - R. 5 E.

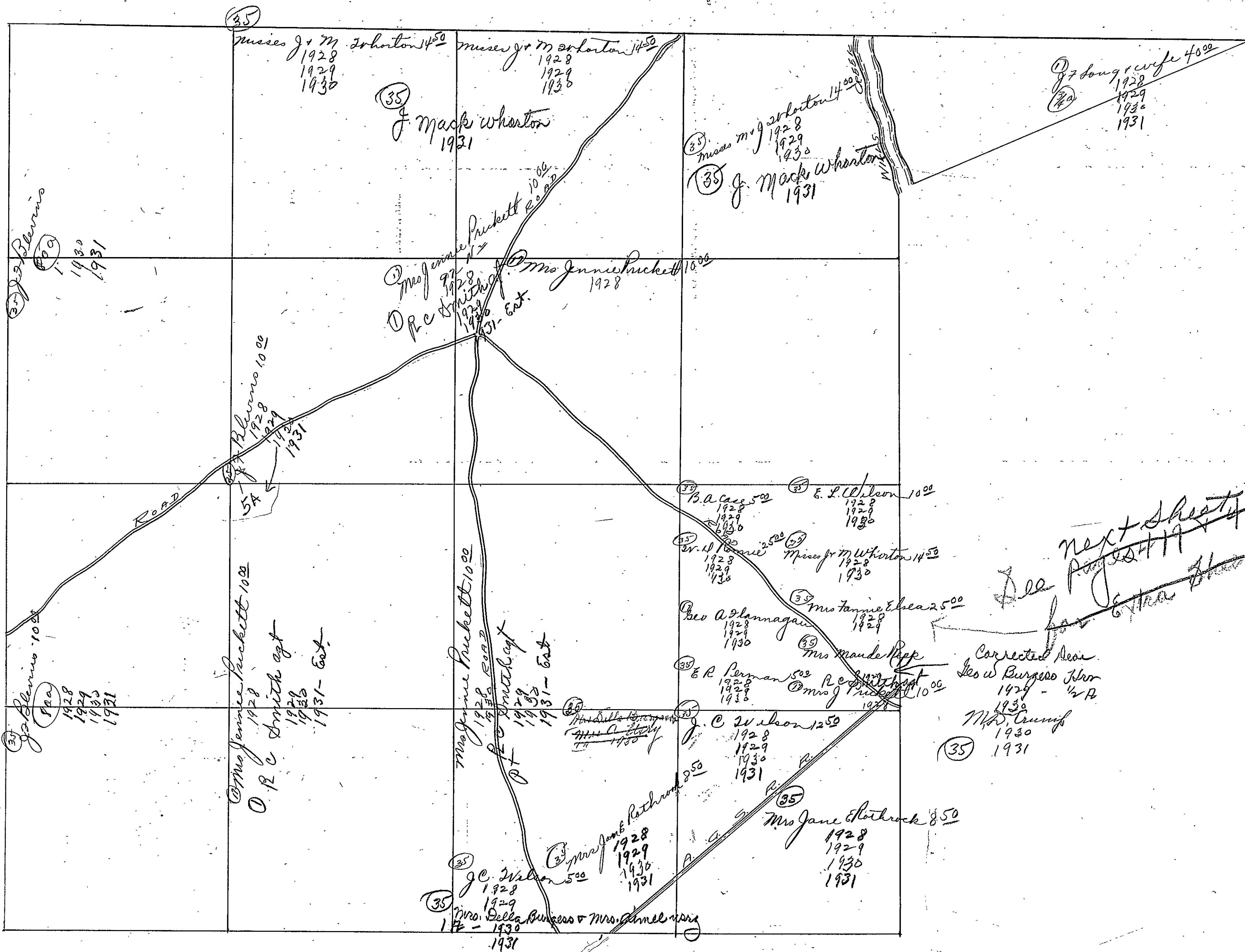

next sheet 20
See page 119
for other sheet

Corrected Acen.
Geo. W. Burgess 14.25 - 1/2 A
1930
Mrs. Crump
1930
1931

SECTION 9

TOWNSHIP 12

RANGE 5E

*Plotted on
Irregular Sec 10.*

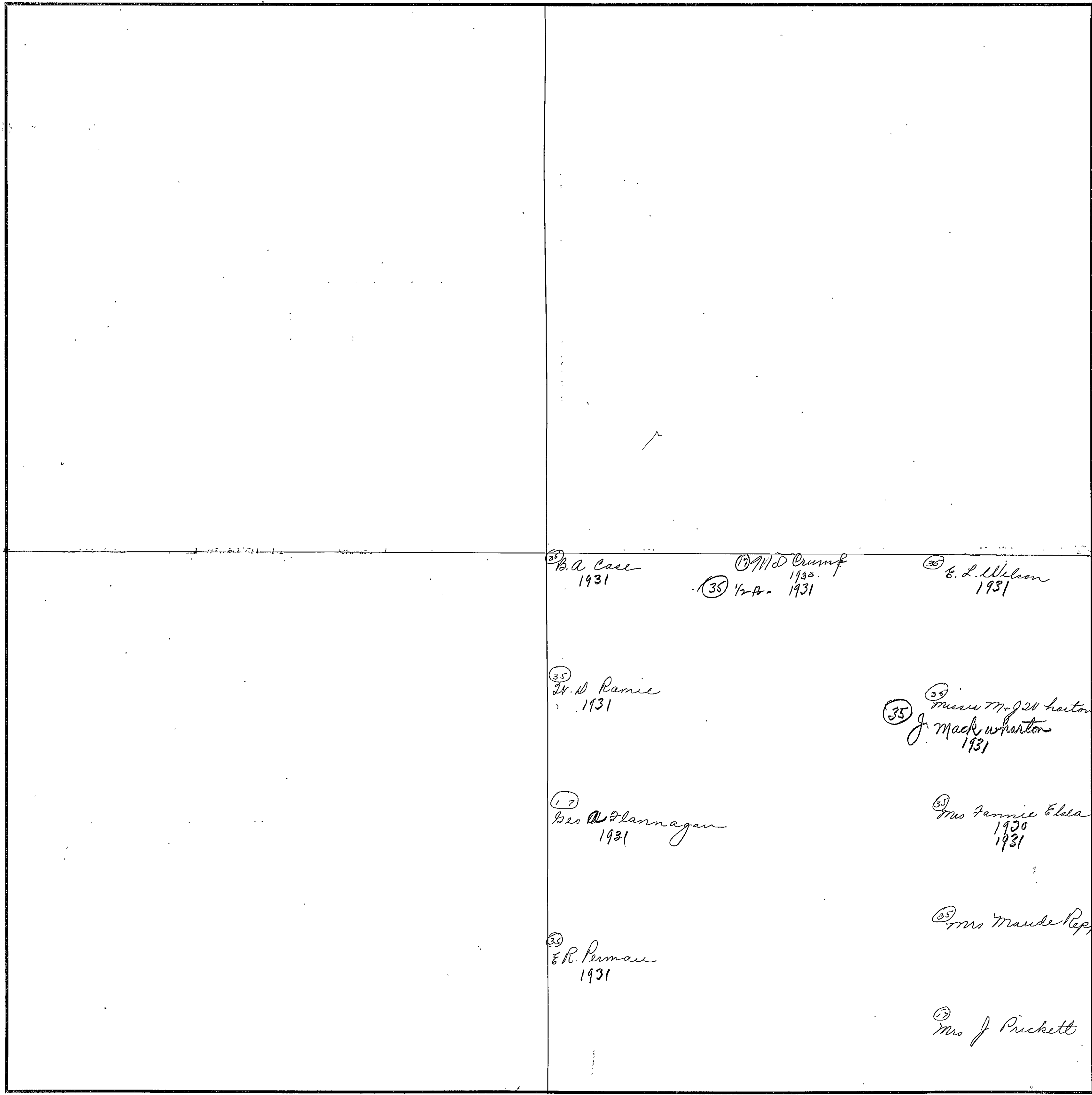

³⁵ B.A. Case
1931

¹⁷ W.D. Crumf
1930
³⁵ 1/2 A. 1931

³⁵ G.L. Wilson
1931

³⁵ W.D. Ramie
1931

³⁵ Mrs. M. J. Wharton
³⁵ J. Mack, Wharton
1931

¹⁷ Geo. O. Flannagan
1931

³⁵ Mrs. Fannie Ekla
1930
1931

³⁵ E.R. Permau
1931

³⁵ Mrs. Maude Repp

¹⁹ Mrs. J. Puckett

Scale—300 Ft.=1 Inch

COUNTY _____

SEC 10-TP-12-R-5-E

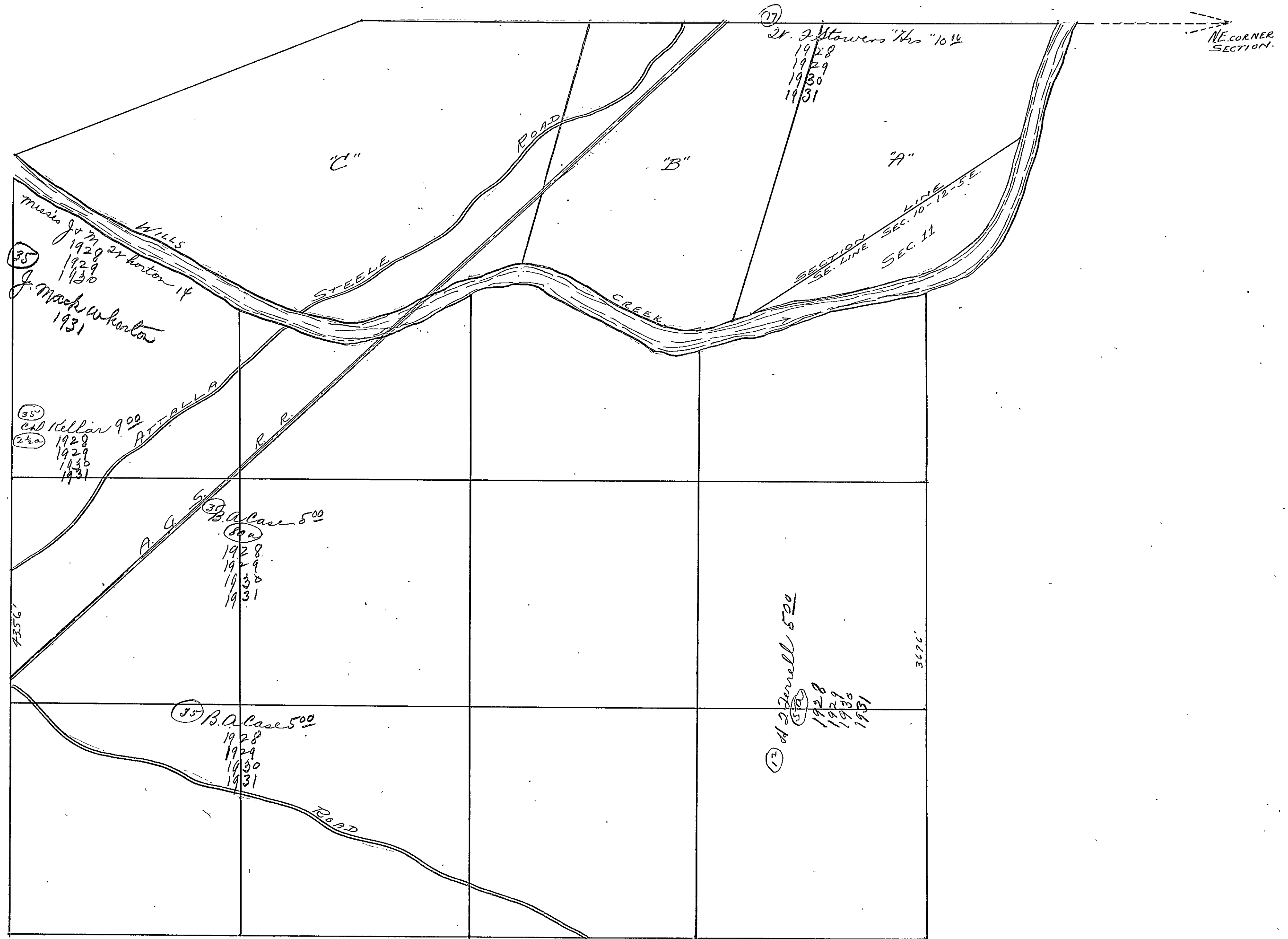

Section 11

Township 12

Range 5

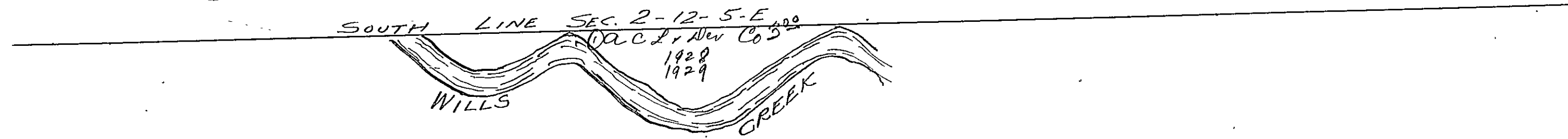

Section 11

Township 12

Range 5

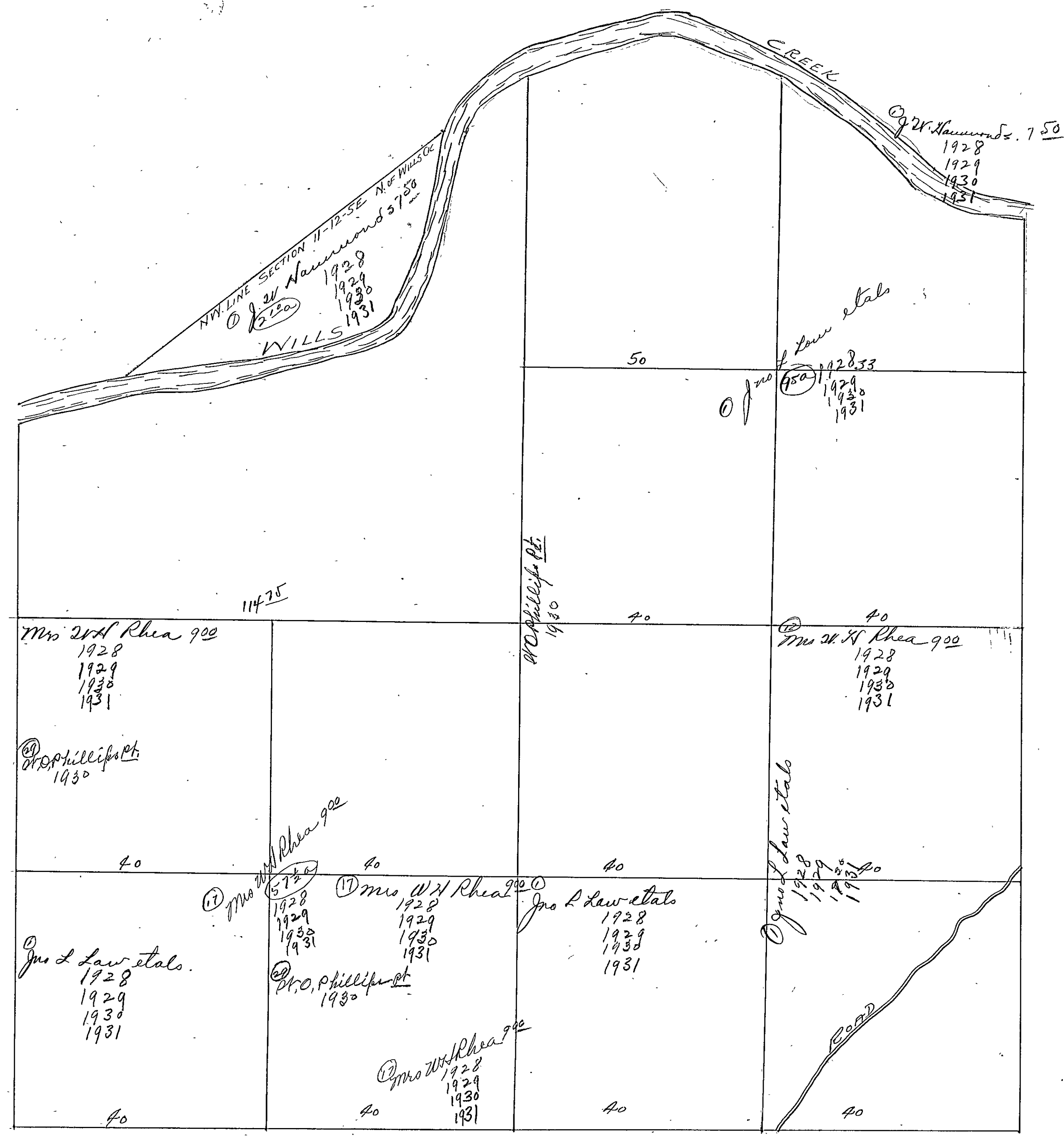

NW 1/4 SECTION 11-12-SE N. of WILLS Cr
 J W Hammond 5750
 1928
 1929
 1930
 1931
 WILLS

J W Hammond 750
 1928
 1929
 1930
 1931

Jno L Law et al
 950
 1928
 1929
 1930
 1931

11475
 Mrs W H Rhea 900
 1928
 1929
 1930
 1931

40
 Mrs W H Rhea 900
 1928
 1929
 1930
 1931

Dr. O. Phillips et al
 1930

17 Mrs W H Rhea 900
 5750
 1928
 1929
 1930
 1931

17 Mrs W H Rhea 900
 1928
 1929
 1930
 1931

Jno L Law et al
 1928
 1929
 1930
 1931

Jno L Law et al
 1928
 1929
 1930
 1931

Dr. O. Phillips et al
 1930

17 Mrs W H Rhea 900
 1928
 1929
 1930
 1931

Jno L Law et al
 1928
 1929
 1930
 1931

Road

SEC 12 - TOWNSHIP 12 - RANGE 5 EAST



① Chief States Steel Co
1931

① Ala C L & Dev Co 2.00
1928
1929
1930
1931

② Mrs Rebecca Sharp
1928
1929
1930
1931

"A"

"B"

38 80

③ M Sharp 33 25
1928
1929
1930
1931

④ J. C. Banks 7 28
1928
1929
1931

⑤ N. H. S. Sharp 33 25
1928
1929
1930
1931

⑥ J. C. Banks 7 28
1928
1929
1931

⑦ Mrs Rebecca Sharp
1928
1929
1930
1931

⑧ W. & S. Towers Est 1/2 Int 800
1928
1929
1930
1931

① B. S. Co
1931

⑨ J. C. Banks 1/2 Int 700
1928
1929
1930
1931

⑩ W. & S. Towers Est 1/2 Int 800
1928
1929
1930
1931

46 75

CREEK

"D"

⑪ Mrs Rebecca Sharp
1928
1929
1930
1931

⑫ M Sharp
1928
1929
1930
1931

47 25

Section 12

Township 12

Range 5

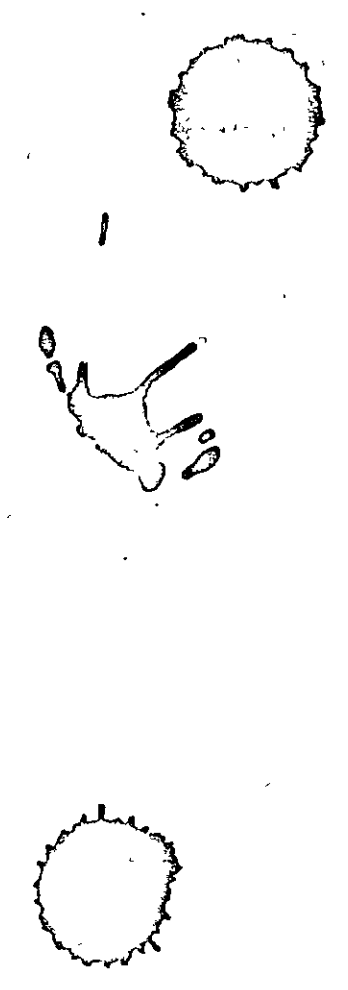
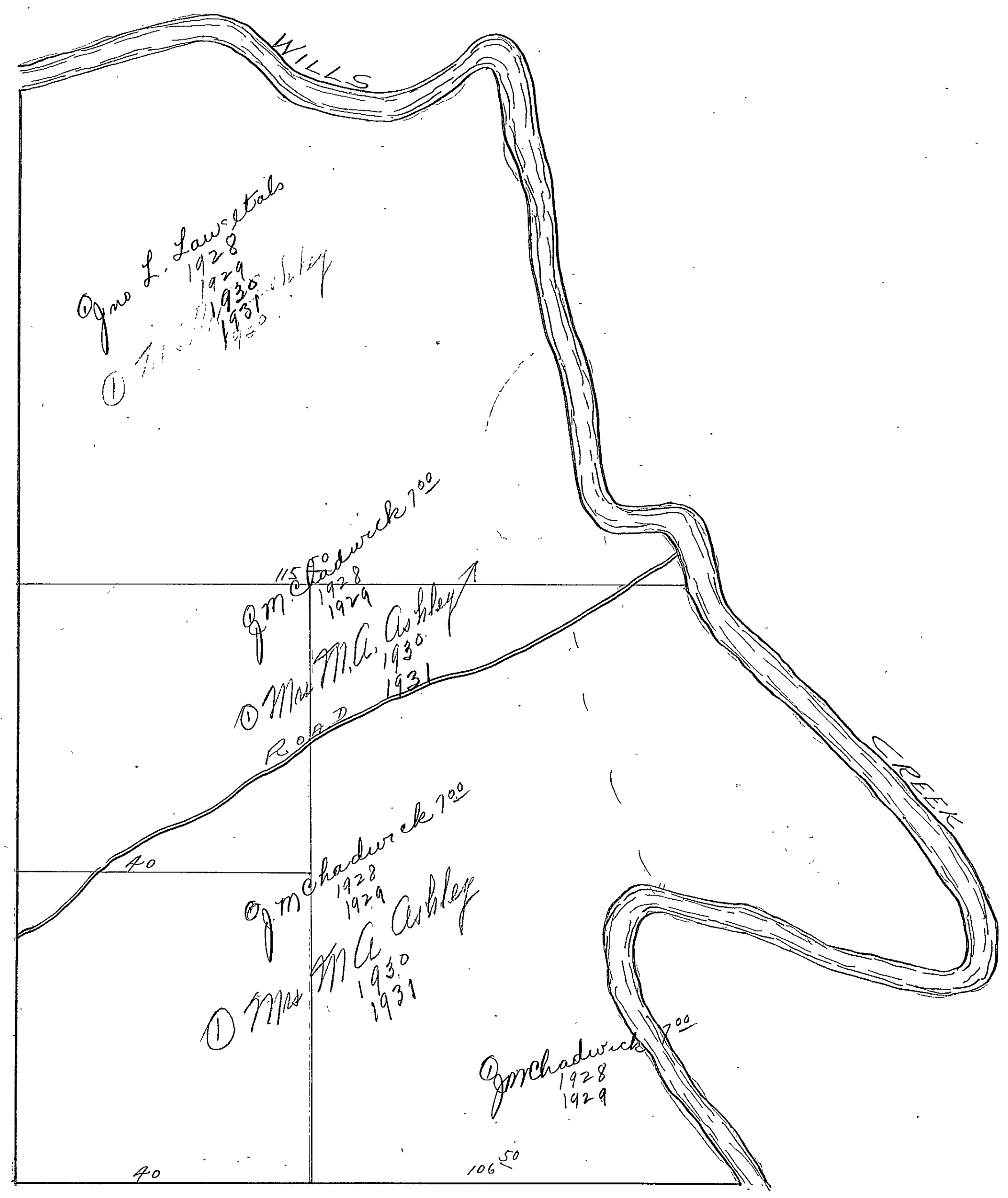

Section 13

Township 12

Range 5

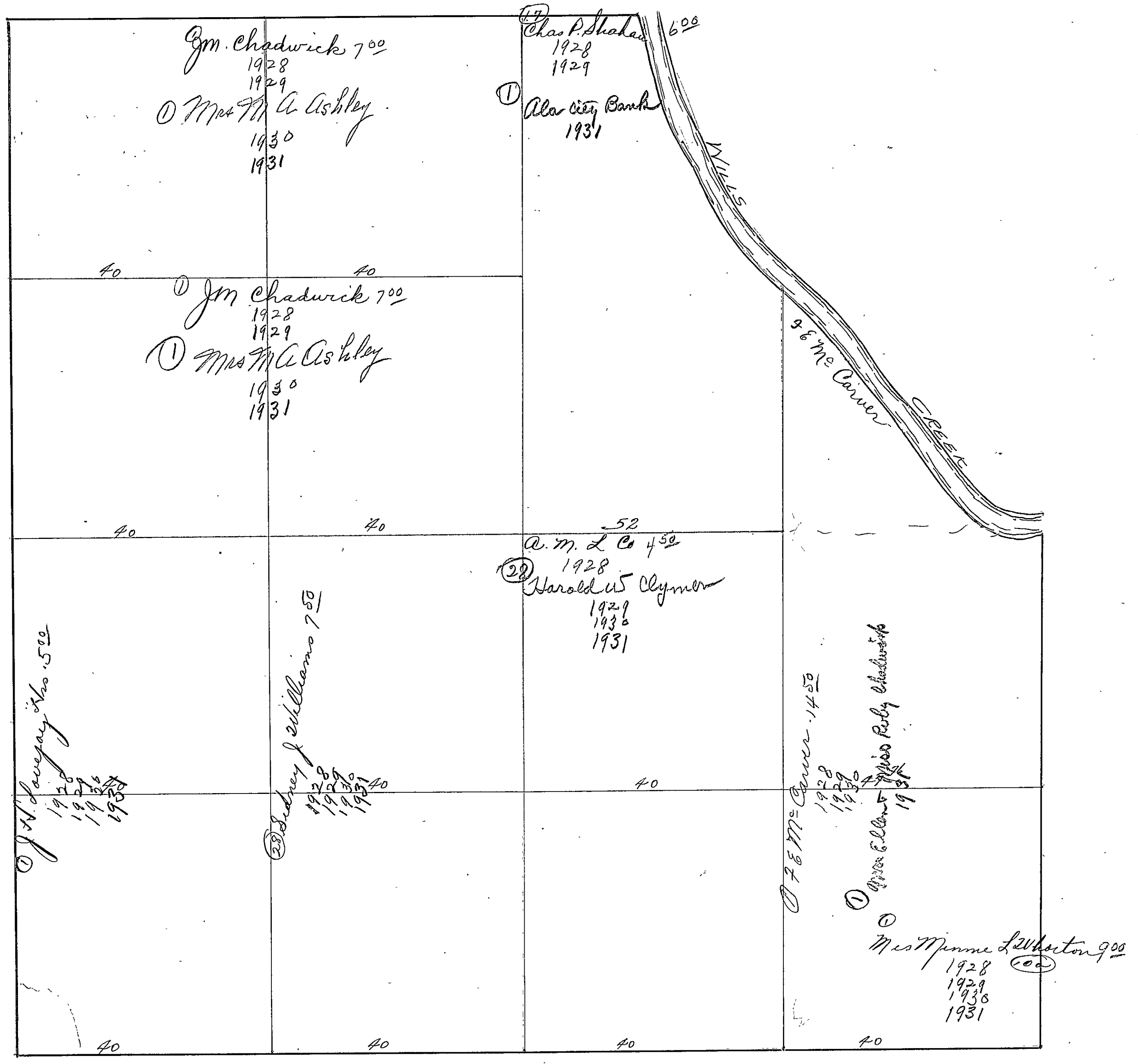

Section 13

Township 12

Range 5

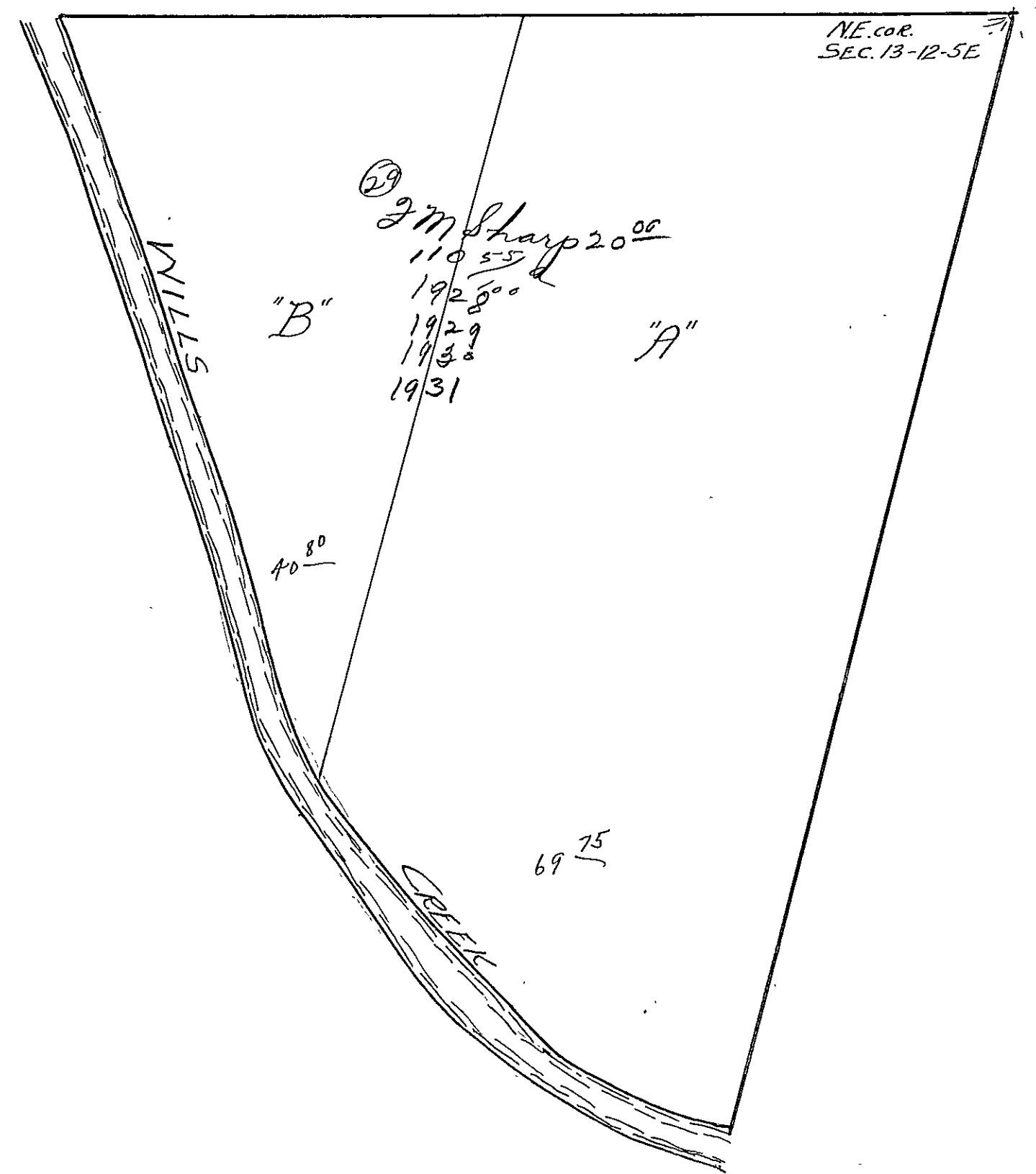

SECTION 14

TOWNSHIP 12

RANGE 5

Form T-S.T.C.-58342 HAREHILL & BRUCE CO., NASHVILLE

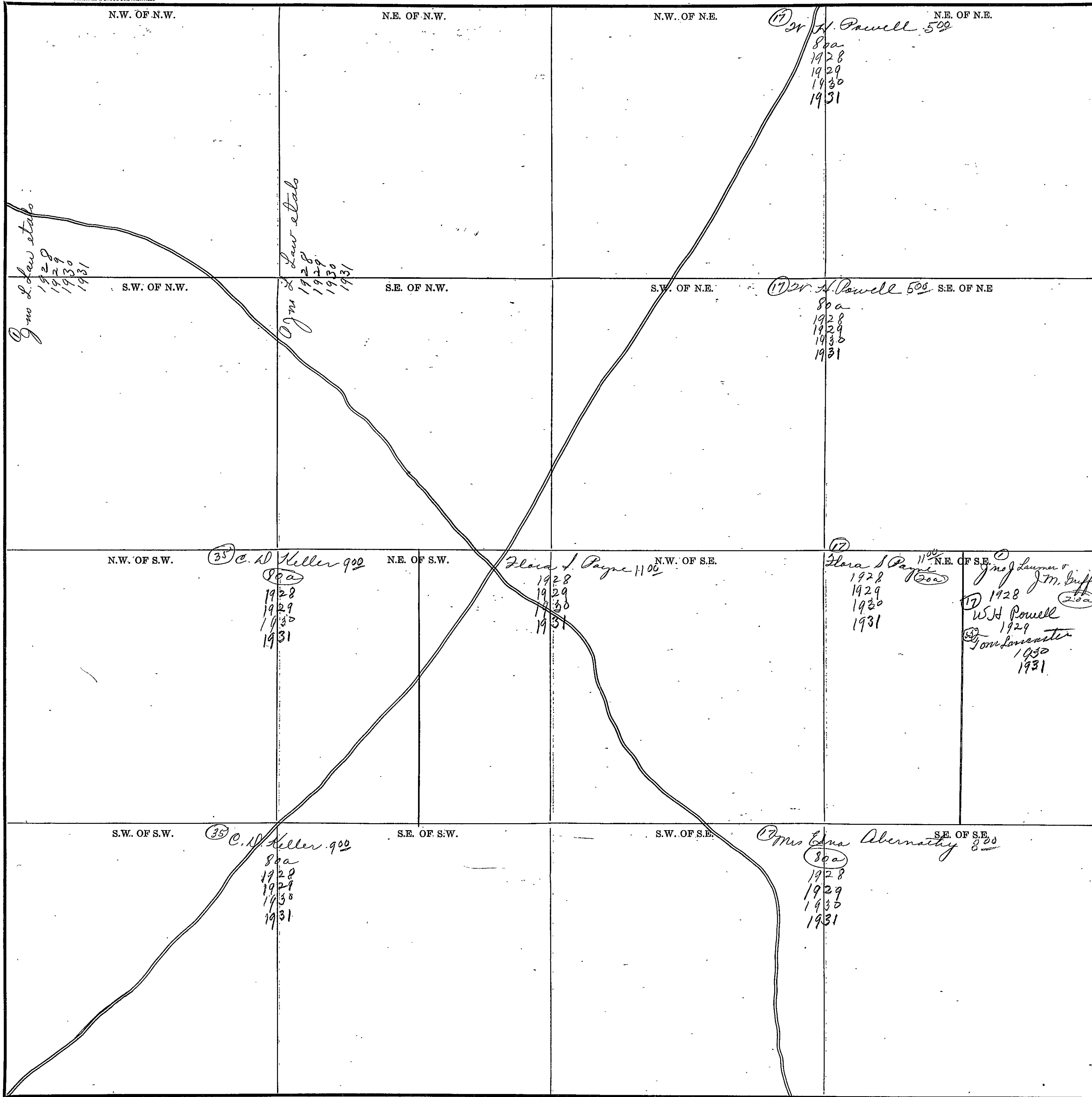

Scale-300 Ft.=1 inch

COUNTY _____

SECTION 15 TOWNSHIP 12 RANGE 5

Form 1-S.T.C.-58342 MARSHALL & BRUCE CO., NASHVILLE

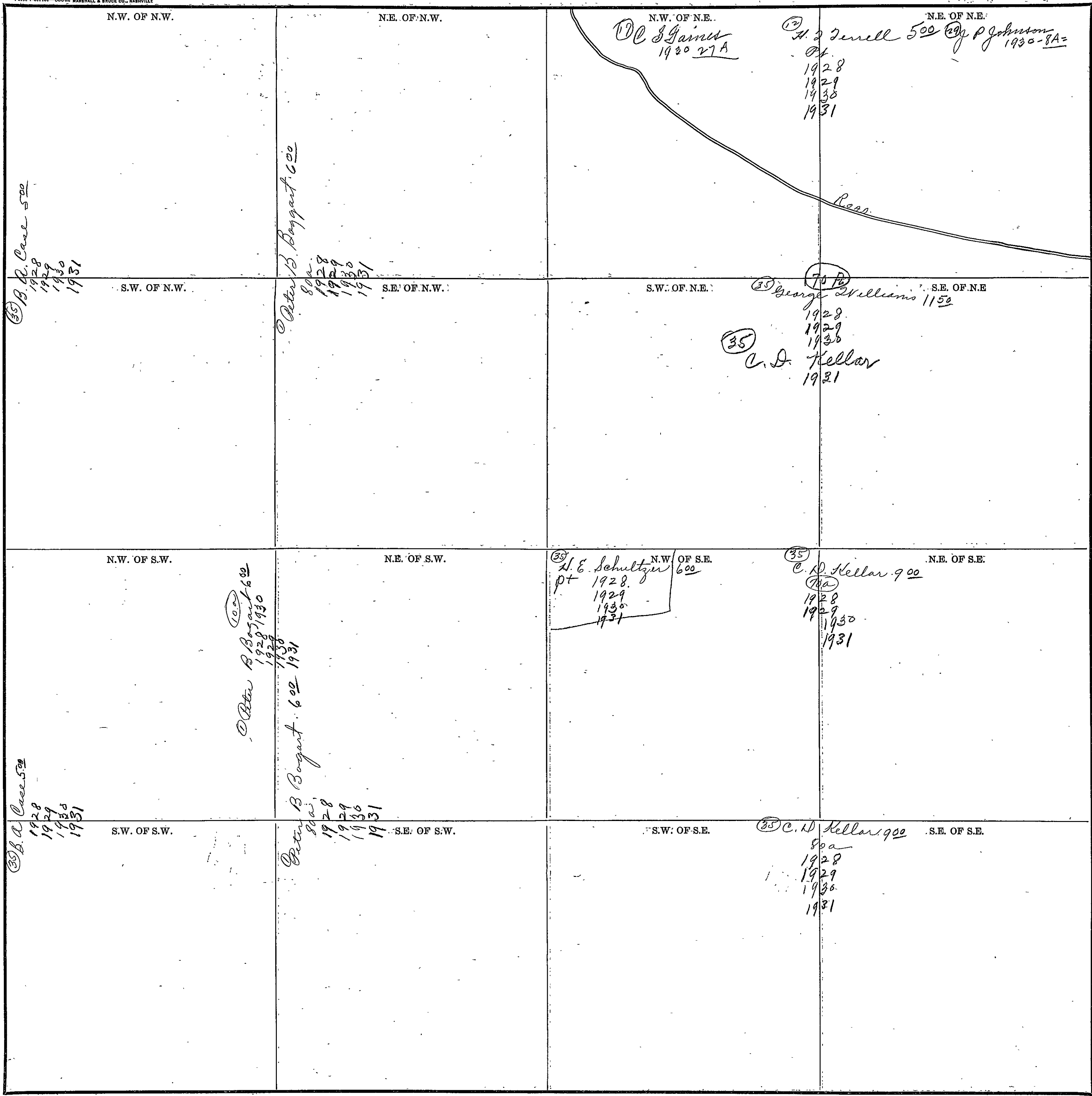

Scale-300. Ft.=1-inch

COUNTY _____

SECTION 16

TOWNSHIP 12

RANGE 5

Form T-S.T.C.—55342 MARSHALL & BRUCE CO., NASHVILLE

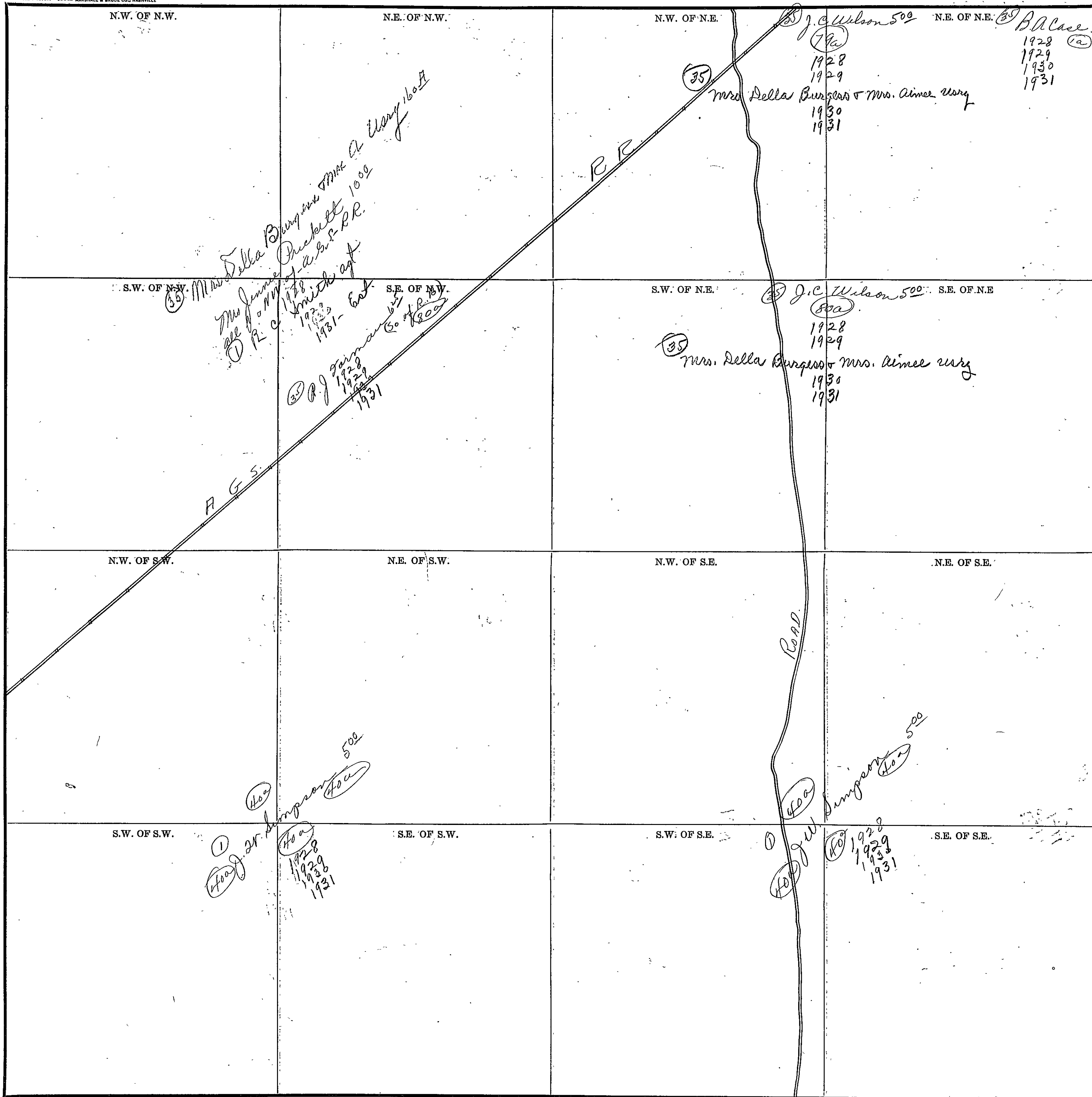

COUNTY _____

Scale—300' Ft.=1 inch

SECTION 17 TOWNSHIP 12 RANGE 5

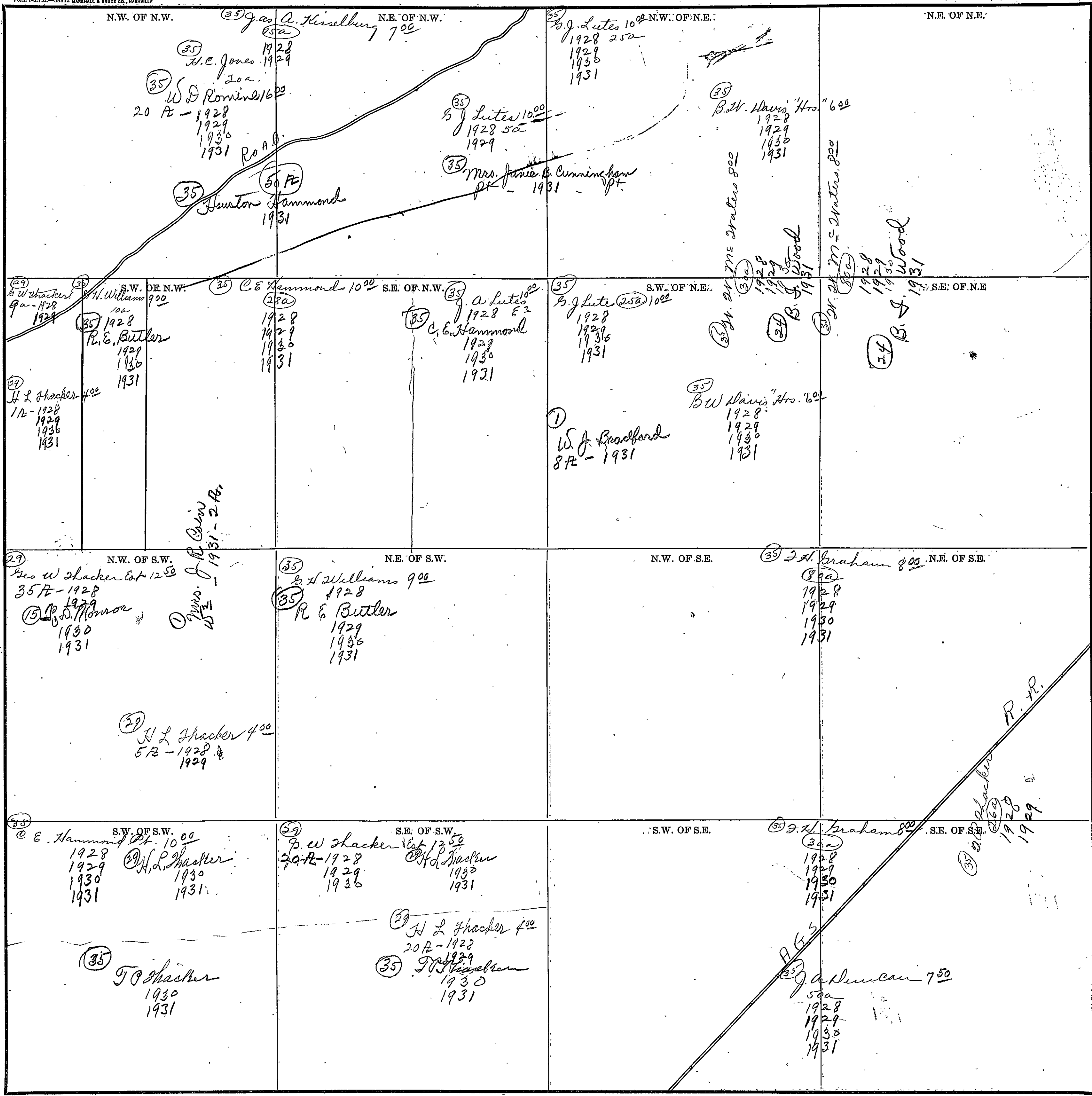

Scale - 300' Ft. = 1 inch

COUNTY

MISSOURI

SECTION 18

TOWNSHIP 12

RANGE 5

Form 1-S.T.C.—58842 MARSHALL & BRUCE CO., MARIETTA

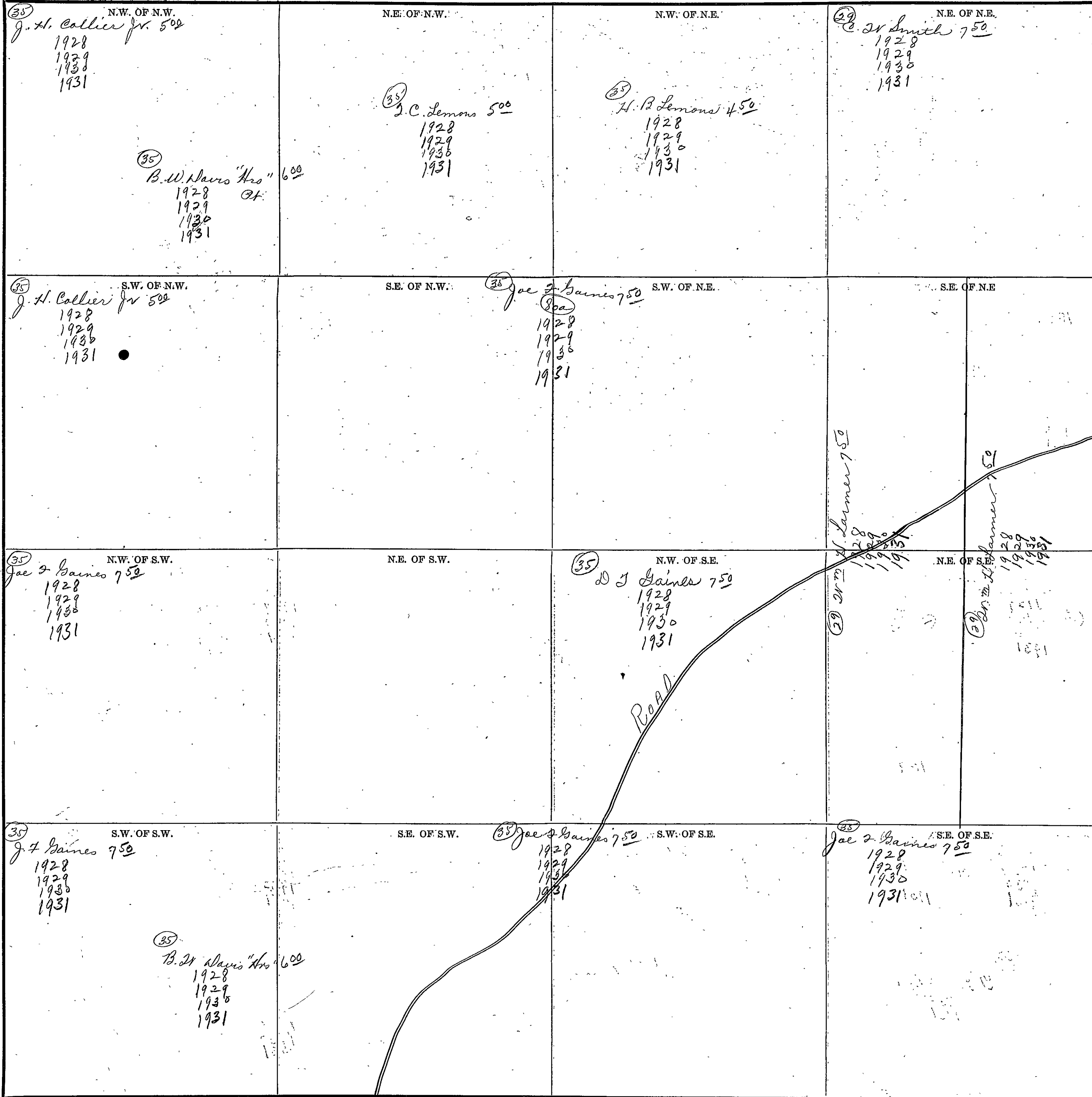

Scale—300 Ft.=1 Inch

COUNTY _____

SECTION 19

TOWNSHIP 12

RANGE 5

Form 1-ST.C.—58842 MARSHALL & BRUCE CO., HANVILLE

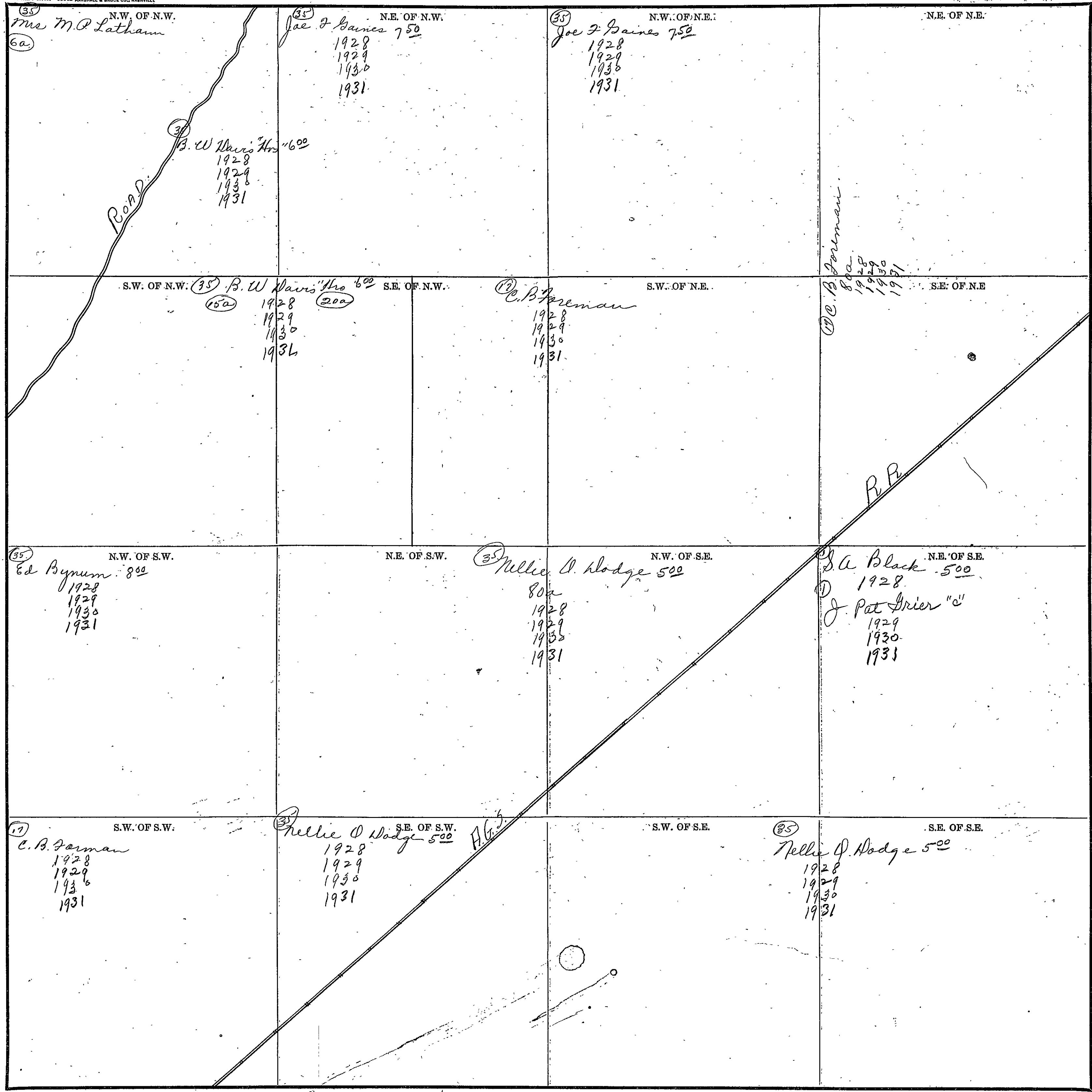

Scale—300 Ft.=1 Inch

COUNTY

394

SECTION 20 AT

TOWNSHIP 12

RANGE 5

Form 1-S.T.C.-58842 MARSHALL & SAUCE CO., NASHVILLE

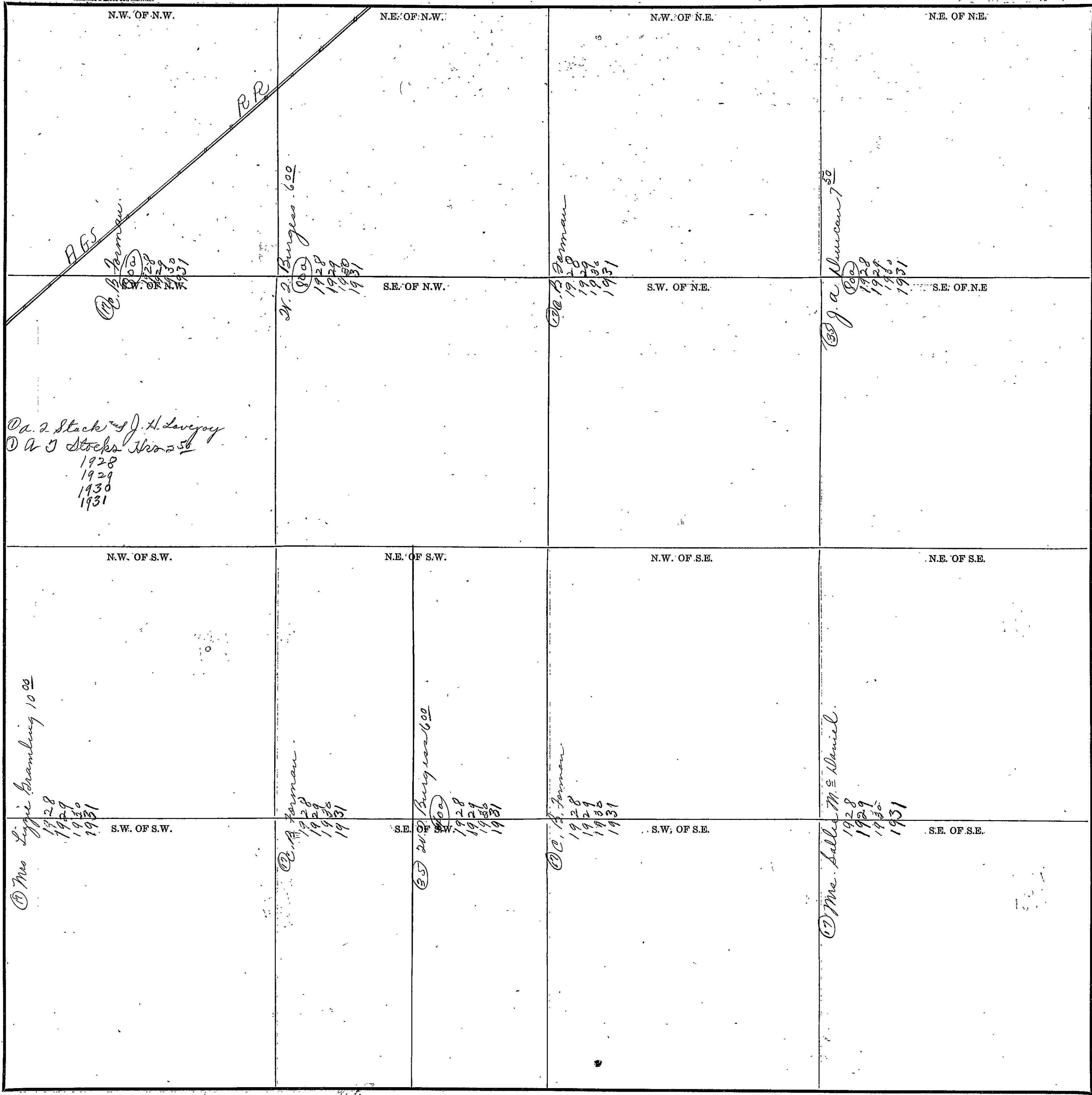

COUNTY _____

Scale-300 Ft.=1 inch

SECTION 21 TOWNSHIP 12 RANGE 5

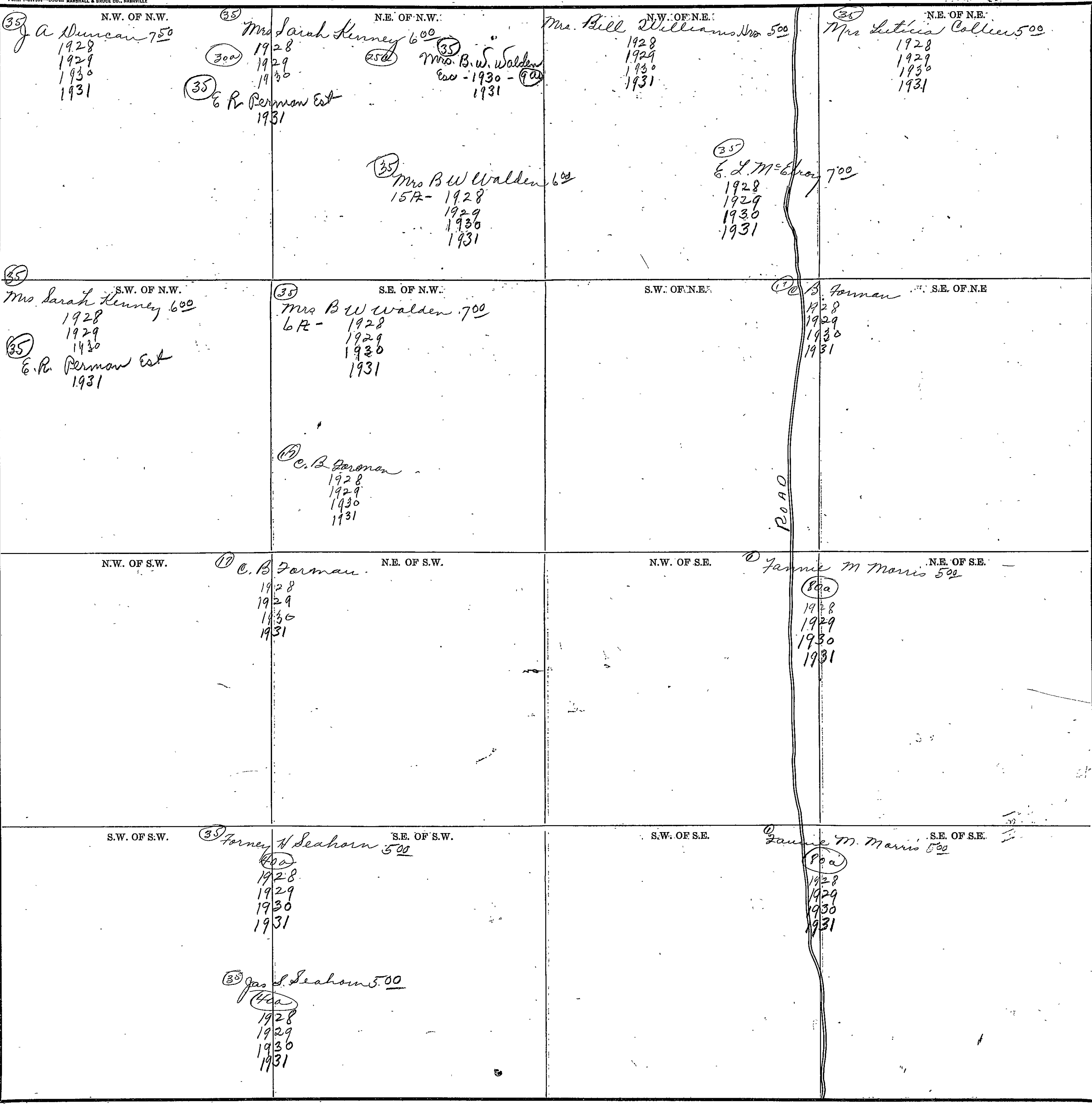

Scale 300 Ft. = 1 inch

COUNTY _____

WILCOX

SECTION 22

TOWNSHIP 12

RANGE 5

Form 1-S.T.C.-58342 MARSHALL & BRUCE CO., KANSASVILLE

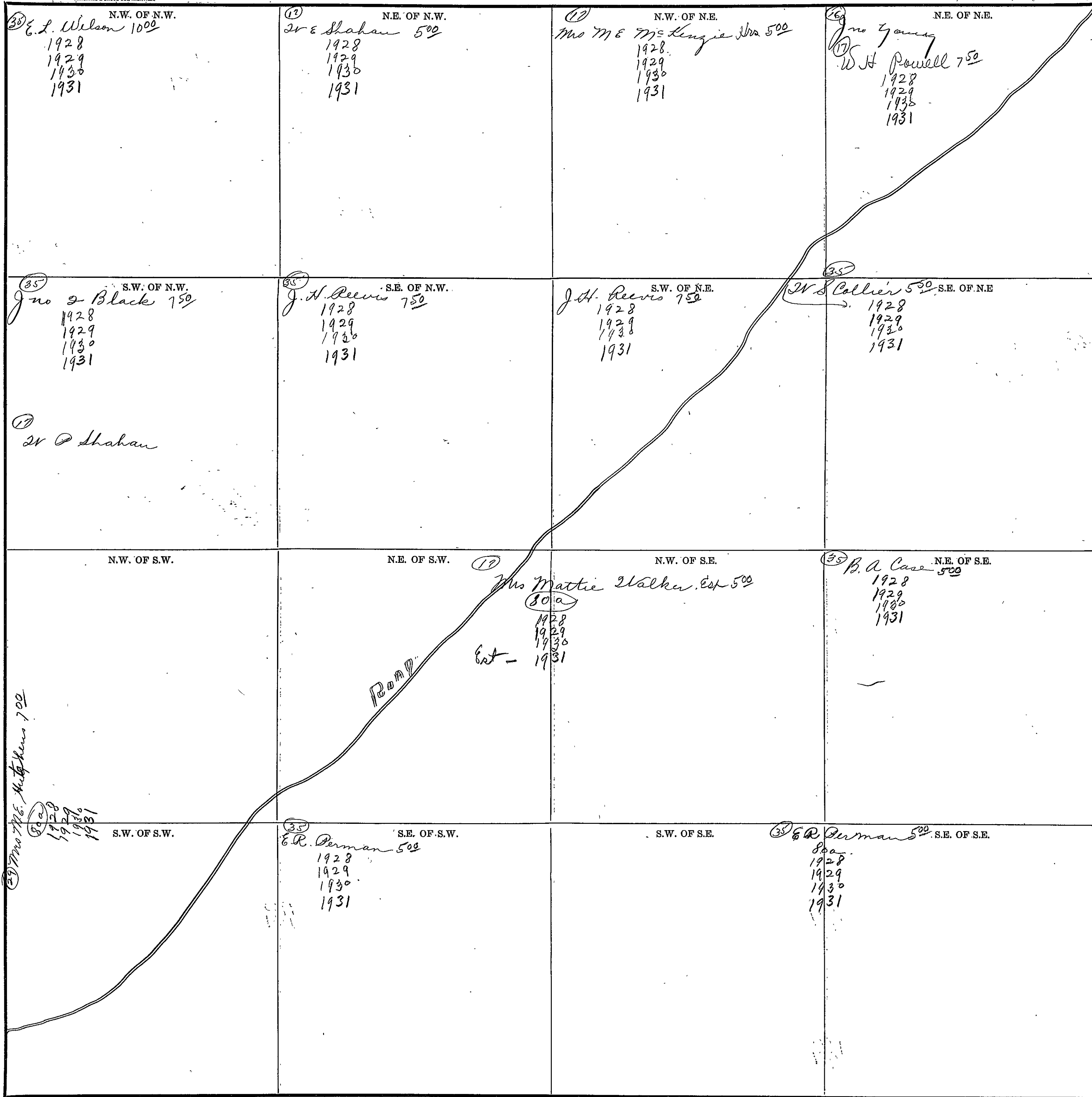

Scale-300 Ft.=1 inch

COUNTY _____

SECTION 23

TOWNSHIP 12

RANGE 5

Form 1-S.T.C.—5542 MARSHALL & BRUCE CO., NASHVILLE

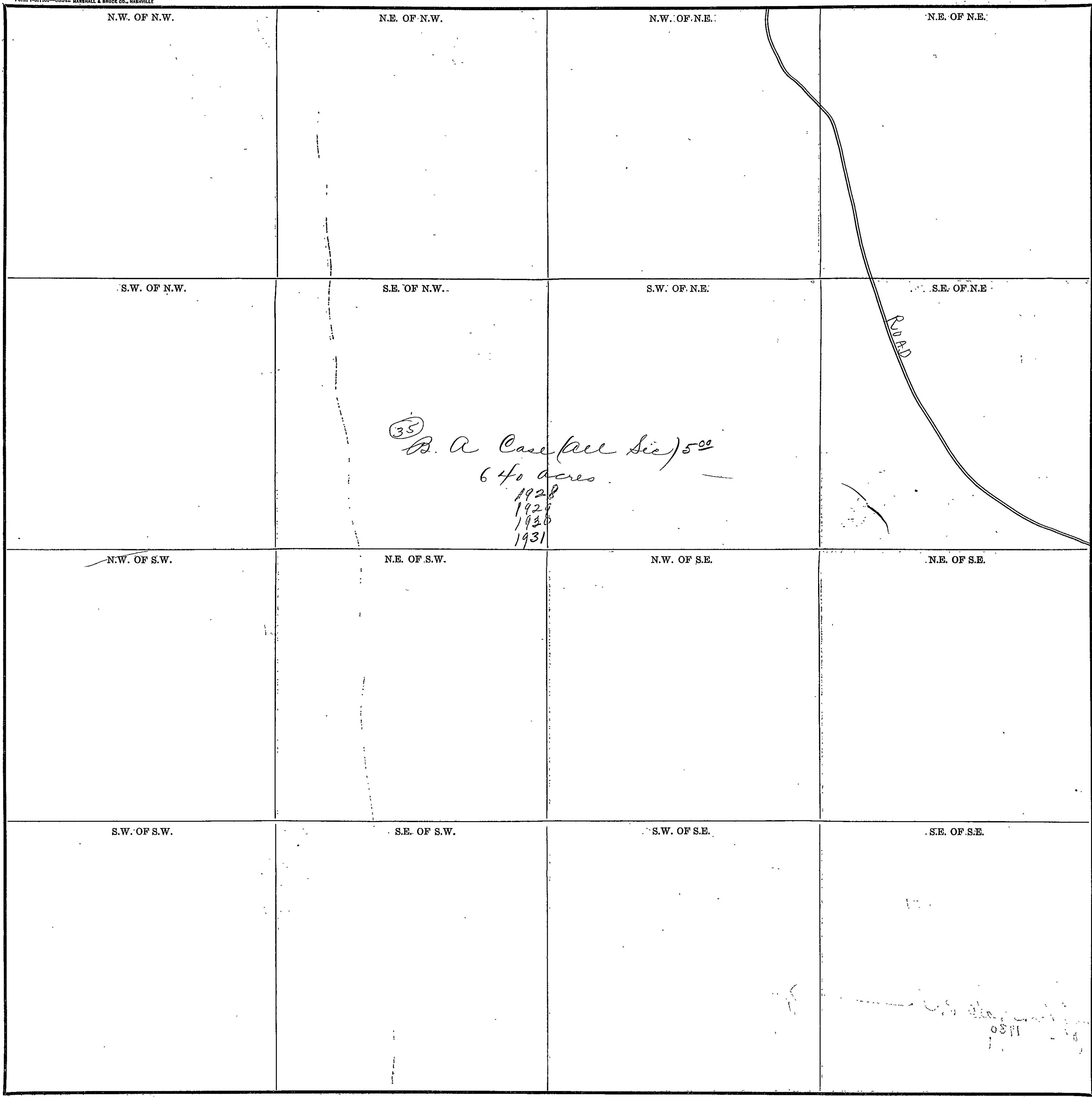

(35)
 B. A. Case (all Sec) 500
 6 40 acres
 1928
 1929
 1930
 1931

ROAD

1931

Scale—300 Ft.=1 Inch

COUNTY _____

724630

SECTION 24

TOWNSHIP 12

RANGE 5

Form 1-ST.C.—58842 MARSHALL & BRUCE CO., HANCOCKVILLE

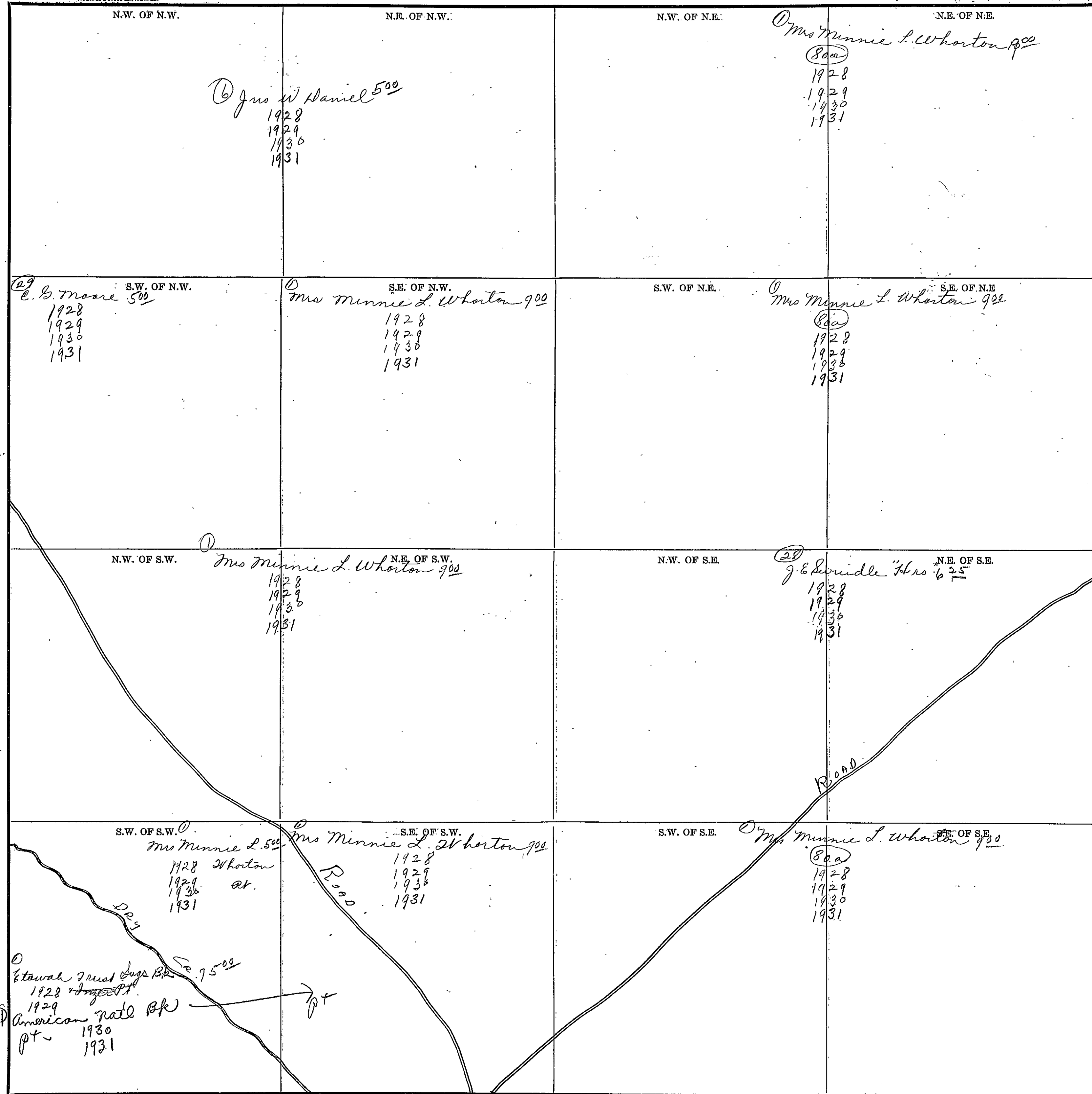

Scale-300 Ft.=1 inch

COUNTY _____

SECTION 25

TOWNSHIP 12

RANGE 5

Form 1-S.T.C.—68242 MARSHALL & BRUCE CO., NASHVILLE

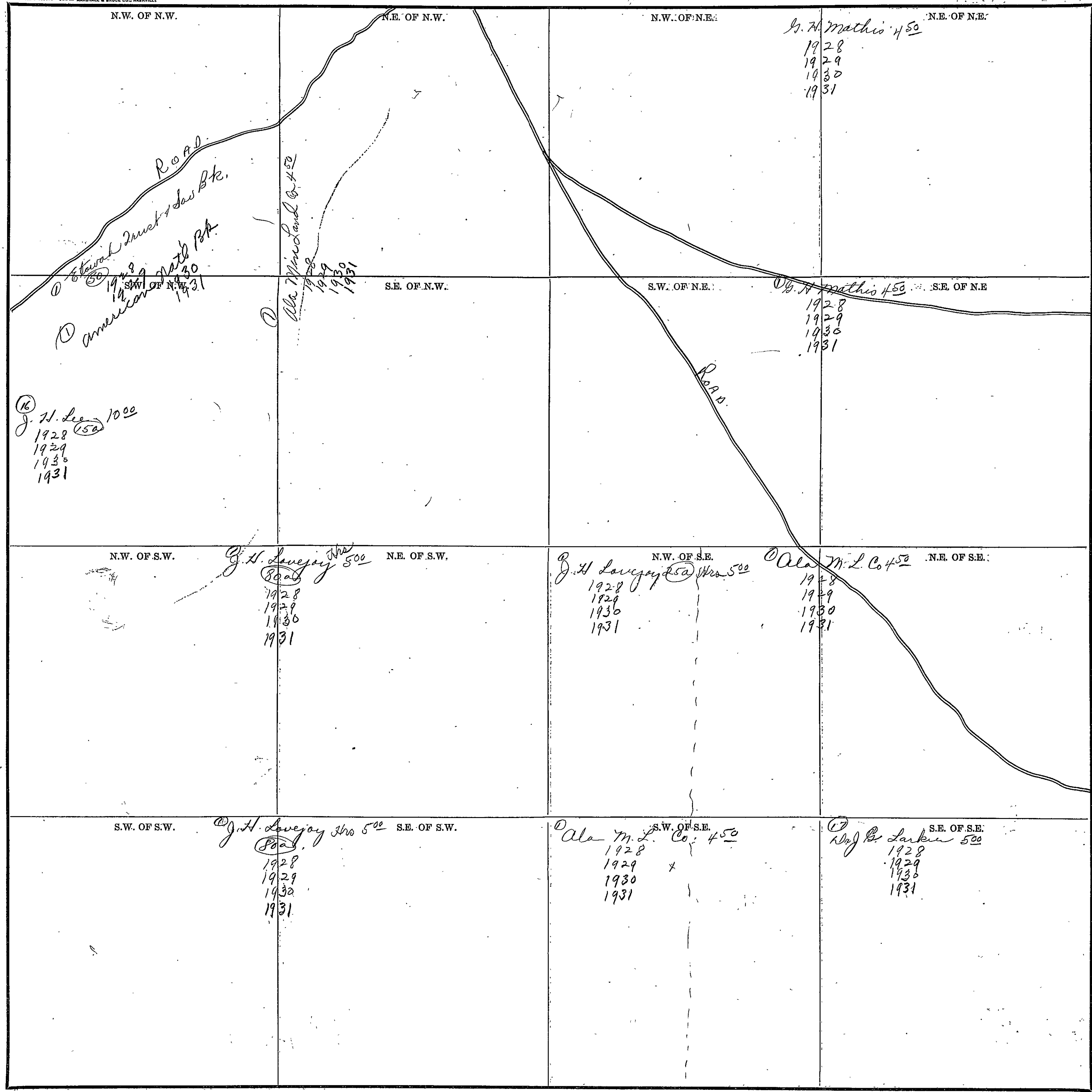

COUNTY _____

Scale—300 Ft.=1 Inch

400

SECTION 26

TOWNSHIP 12

RANGE 5

Form 1-S.T.C.—5842 MARSHALL & BRUCE CO., HANSHVILLE

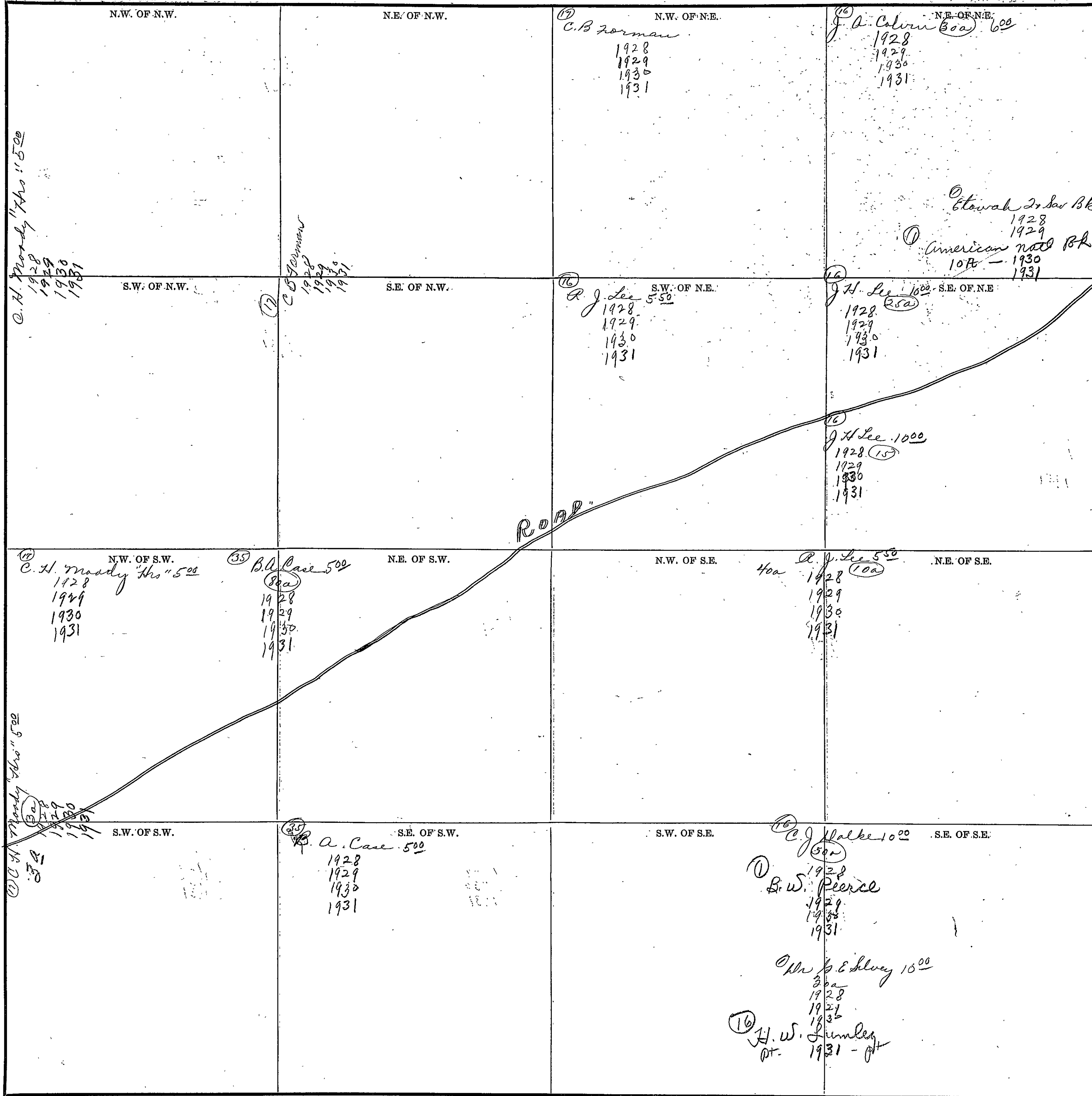

COUNTY

Scale—300 Ft.=1 Inch

SECTION 27

TOWNSHIP 12

RANGE 5

Form 1-S.T.C.—58342 MARSHALL & BRUCE CO., HANCOCKVILLE

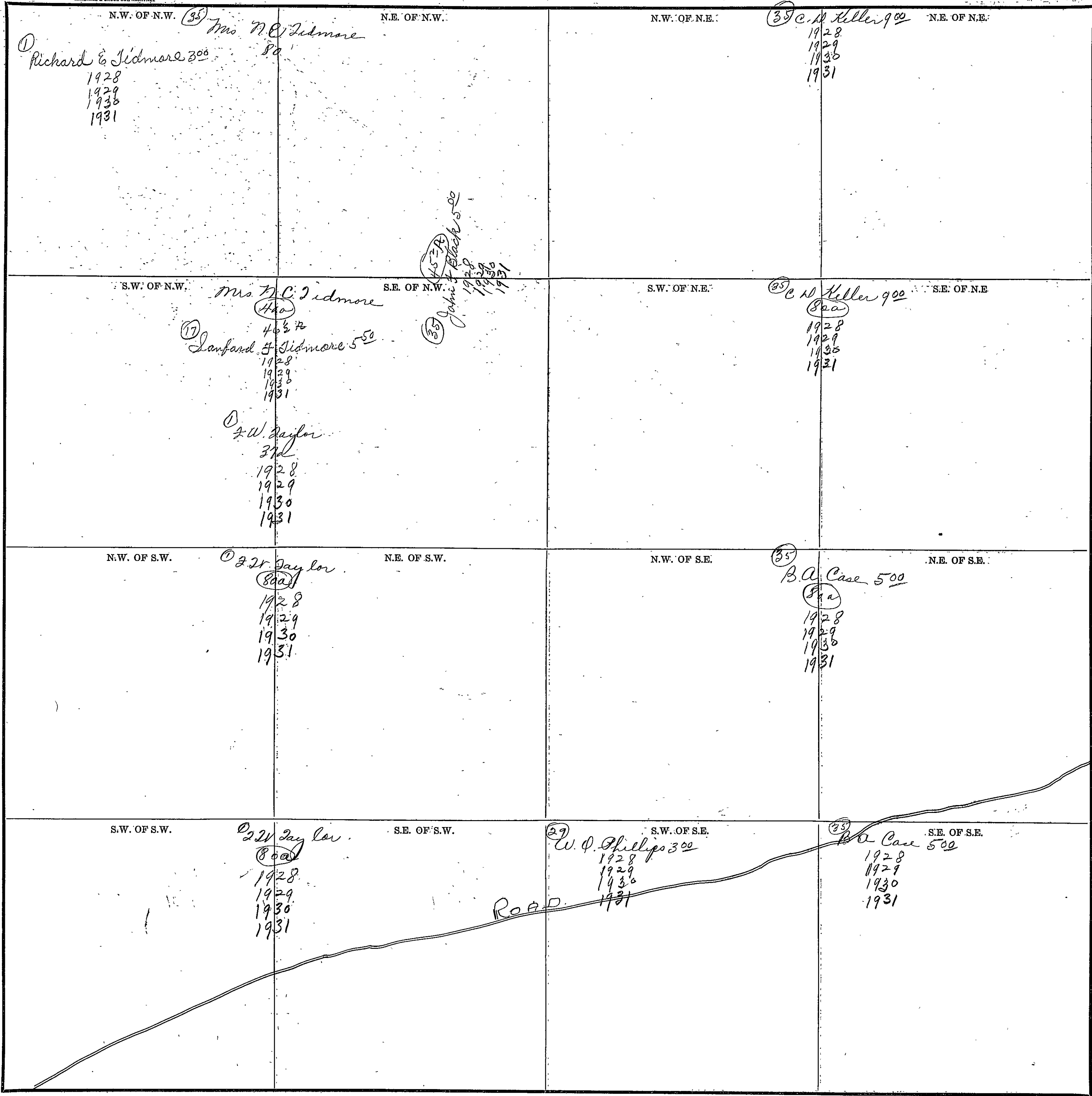

Scale—300 Ft. = 1 inch

COUNTY _____

RECORDED _____

402

SECTION 28

TOWNSHIP 12

RANGE 5

Form 1-S.T.C.—53942 MARSHALL & BRUCE CO., NASHVILLE

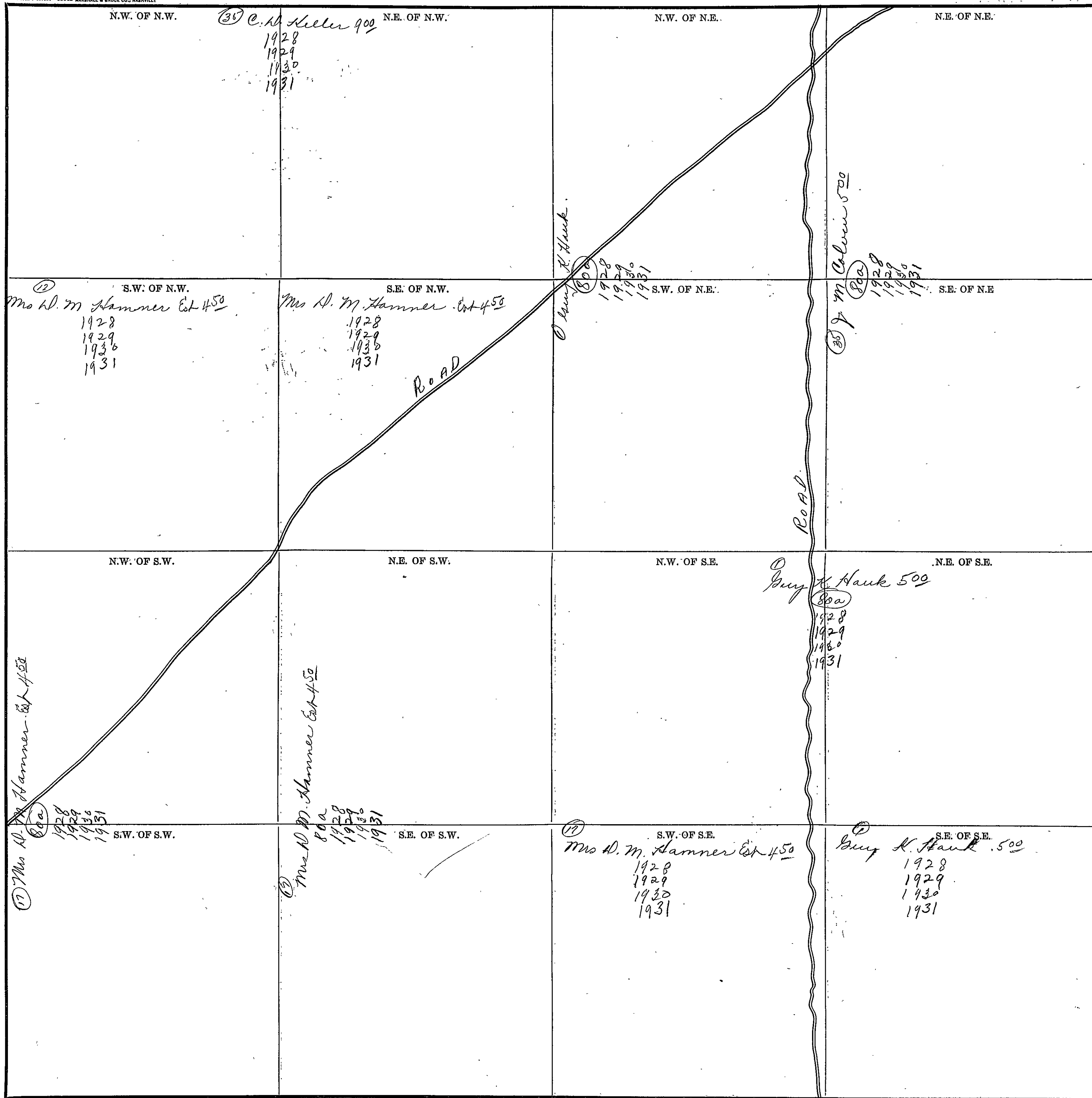

Scale—300 Ft.=1 inch

COUNTY _____

SECTION 29

TOWNSHIP 12

RANGE 5

Form 1-S.T.C.—68842 MARSHALL & BRUCE CO., NASHVILLE

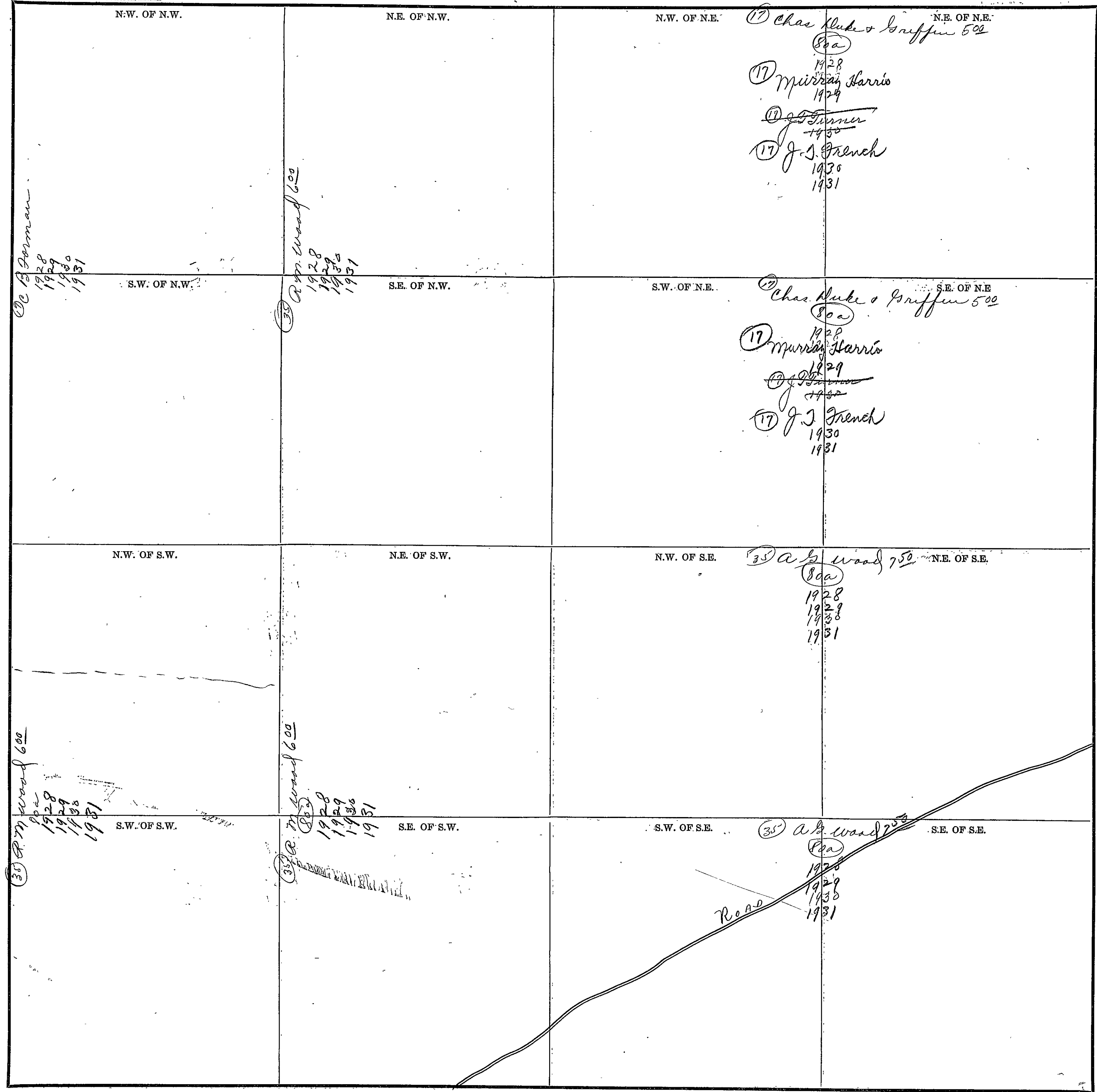

(17) Dorman
1928
1929
1930
1931

(35) A. B. Wood 600
1928
1929
1930
1931

(17) Chas. Duke & Sniffen 500
80a
1928
(17) Mirrian Harris
1929
(17) J. J. French
1930
1931

(17) Chas. Duke & Sniffen 500
80a
1928
(17) Mirrian Harris
1929
(17) J. J. French
1930
1931

(35) A. B. Wood 600
80a
1928
1929
1930
1931

(35) A. B. Wood 600
80a
1928
1929
1930
1931

(35) A. B. Wood 750
80a
1928
1929
1930
1931

(35) A. B. Wood 750
80a
1928
1929
1930
1931

Road

COUNTY _____

Scale—300 Ft.=1 inch

404

SECTION 20

TOWNSHIP 12

RANGE 57

Form 1-S.T.C.—58342 MARSHALL & BRUCE CO., NASHVILLE

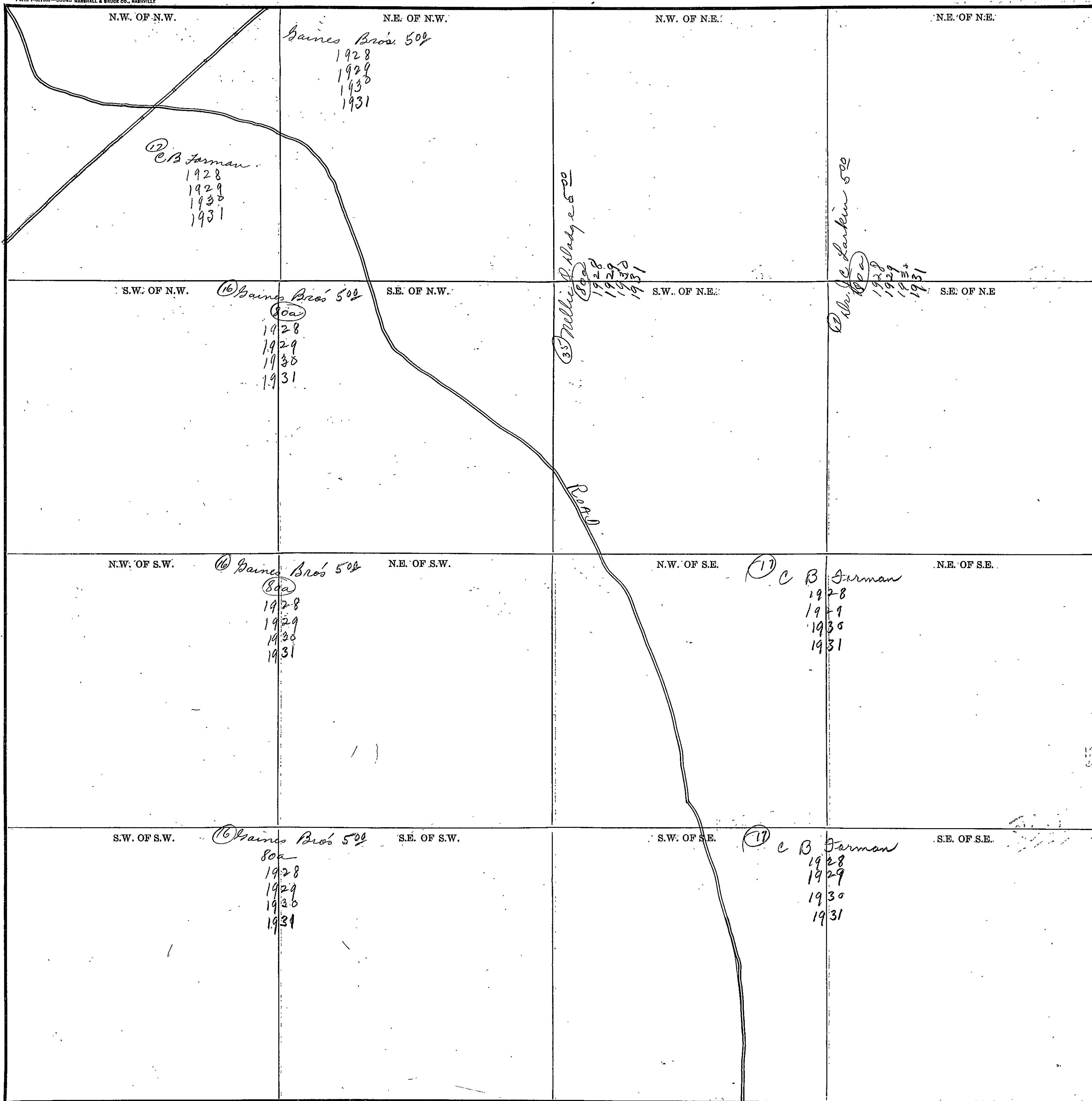

28

COUNTY _____

Scale—300 Ft.=1 Inch

SECTION 31 TOWNSHIP 12 RANGE 5

Form 1-S.T.C.—8822 MARSHALL & BRUCE CO., HANVILLE

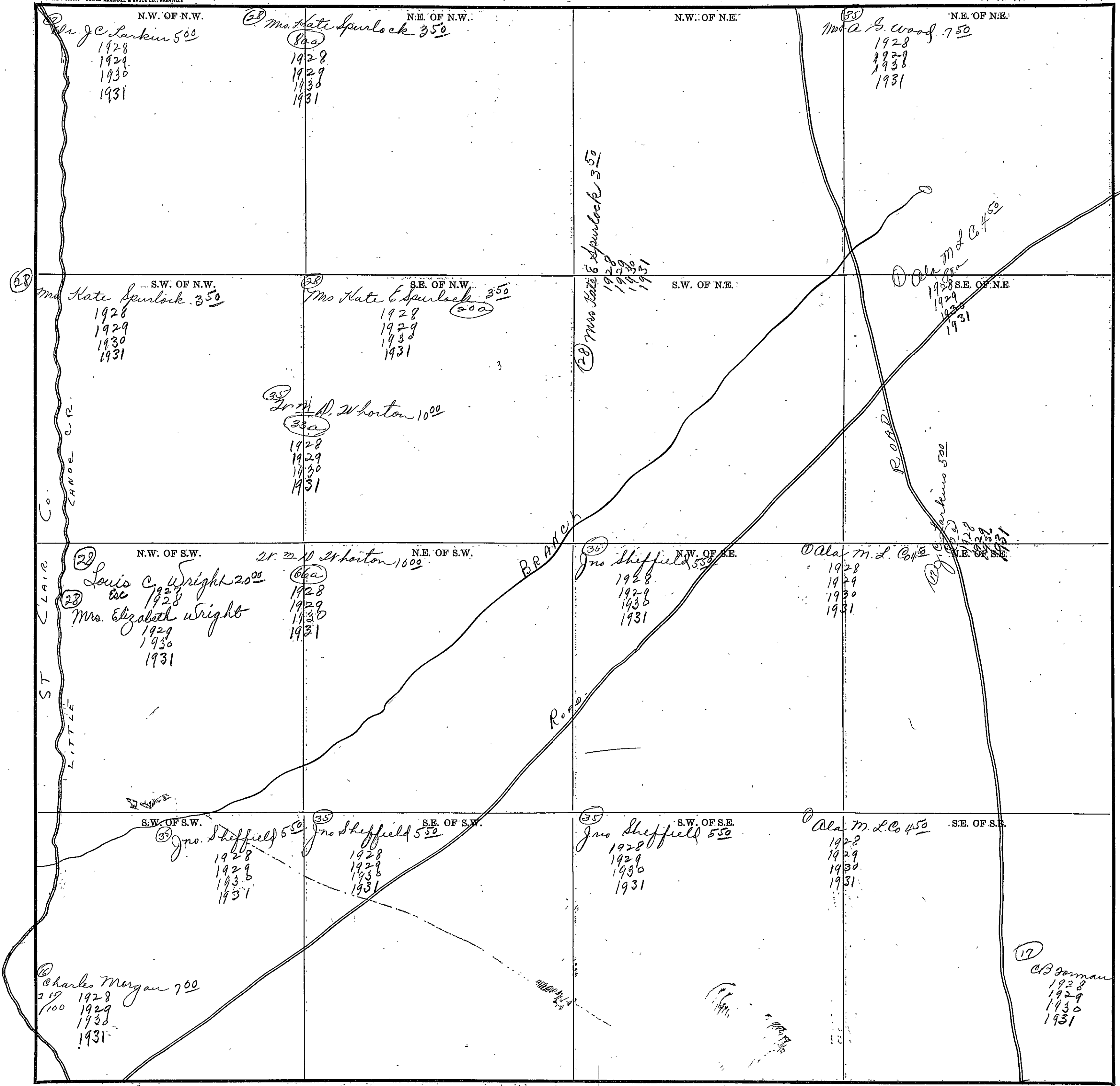

33
82
99

COUNTY

Scale—300' Ft. = 1 inch

406

SECTION 32

TOWNSHIP 12

RANGE 5

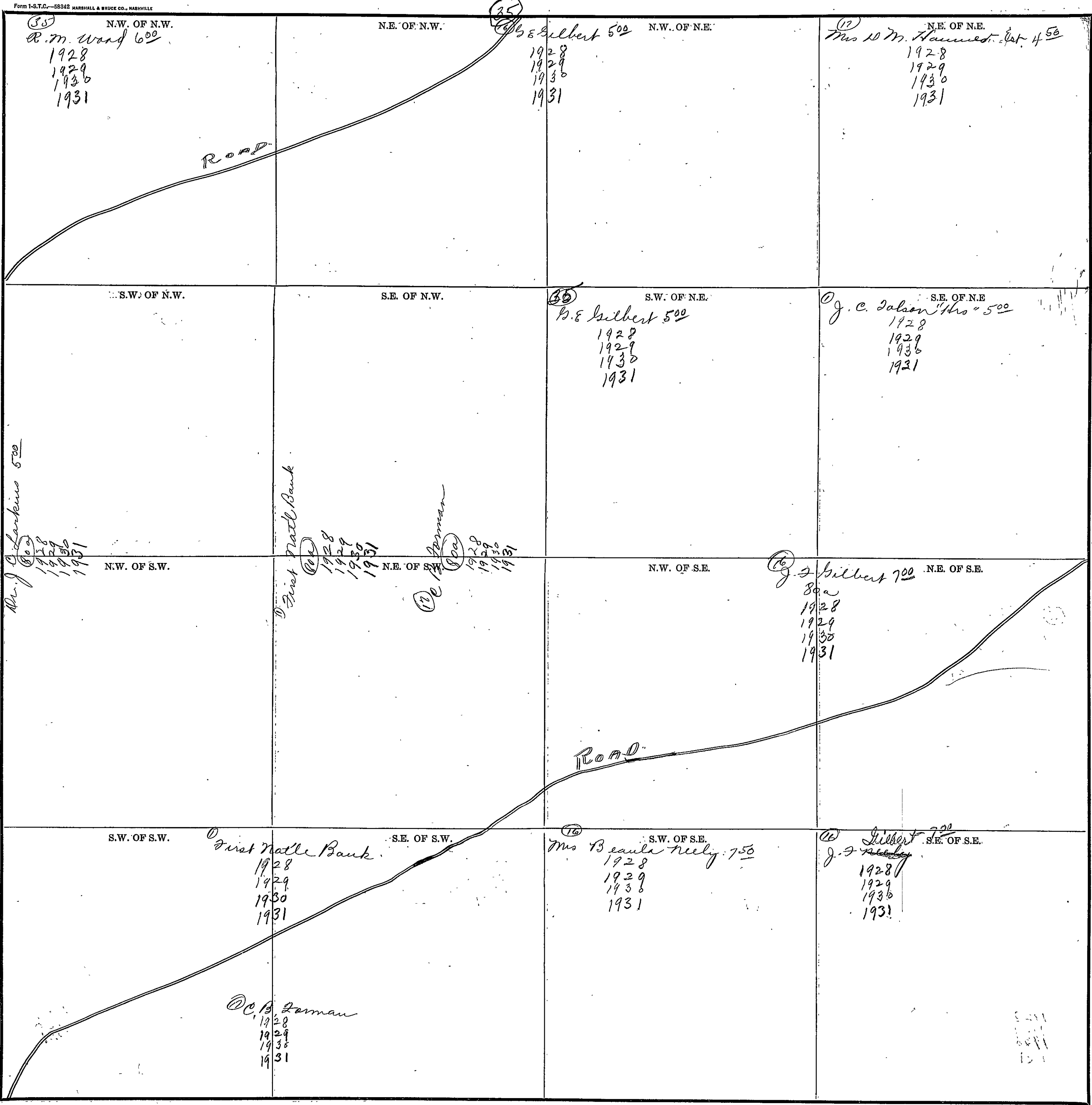

Scale—300 Ft.=1 inch

COUNTY

SECTION 33

TOWNSHIP 12

RANGE 5

Form T-S.T.C.—58842 MARSHALL & BRUCE CO., NASHVILLE

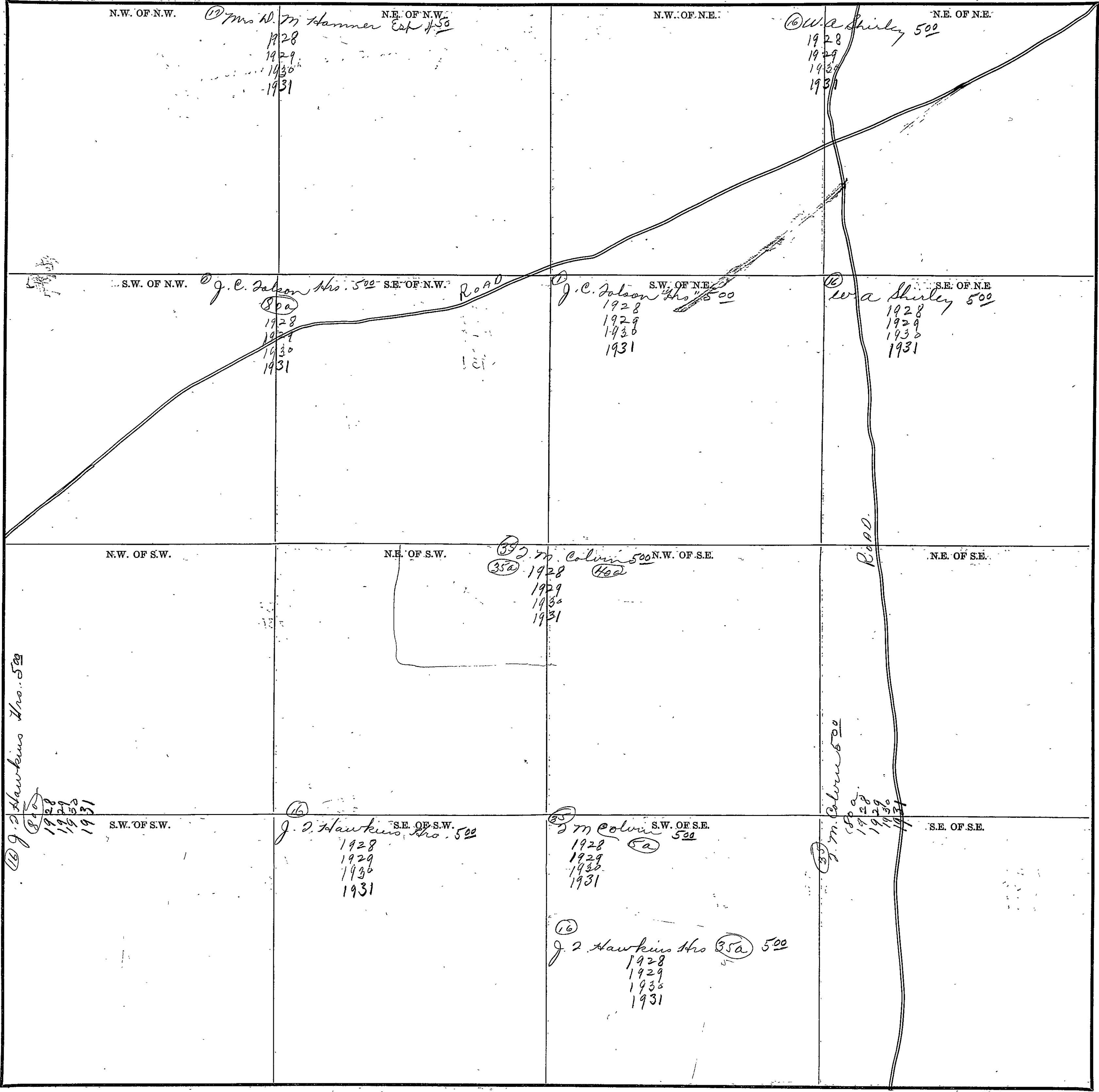

COUNTY _____

Scale—300' Ft. = 1-inch

APPROVED _____

408

SECTION 34

TOWNSHIP 12

RANGE 5

Form 1-S.T.C.—58042, MARSHALL & BRUCE CO., NASHVILLE

<p>N.W. OF N.W.</p> <p>Buy H. Hawks 500</p> <p>1928 1929 1930 1931</p>	<p>N.E. OF N.W.</p> <p>Mrs Malissa Moore 500</p> <p>1928 1929 1930 1931</p>	<p>N.W. OF N.E.</p> <p>Mrs Jessie Collier 300</p> <p>1928 1929 1930 1931</p> <p>J.M. Miller 200</p>	<p>N.E. OF N.E.</p> <p>J.R. Tucker 500</p> <p>1928 1929 1930 1931</p>
<p>S.W. OF N.W.</p> <p>B.A. Case 500</p> <p>30a 1928 1929 1930 1931</p>	<p>S.E. OF N.W.</p>	<p>S.W. OF N.E.</p> <p>Mrs Jessie Collier 300</p> <p>1928 1929 1930 1931</p> <p>W. Phillips 300</p> <p>1928 1929 1930 1931</p>	<p>S.E. OF N.E.</p> <p>B.A. Case 500</p> <p>1928 1929 1930 1931</p>
<p>N.W. OF S.W.</p> <p>B.A. Case 500</p> <p>30a 1928 1929 1930 1931</p>	<p>N.E. OF S.W.</p>	<p>N.W. OF S.E.</p> <p>B.A. Case 500</p> <p>30a 1928 40a 1929 1930 1931</p> <p>Emery 500</p> <p>1928 1929 1930 1931</p>	<p>N.E. OF S.E.</p>
<p>S.W. OF S.W.</p> <p>B.A. Case 500</p> <p>1928 1929 1930 1931</p>	<p>S.E. OF S.W.</p> <p>Mrs Sara F. Moore 500</p> <p>1928 1929 1930 1931</p>	<p>S.W. OF S.E.</p> <p>Mrs Sarah Emery 500</p> <p>30a 1928 1929 1930 1931</p>	<p>S.E. OF S.E.</p> <p>B.A. Case 500</p> <p>100a 1928 40a 1929 1930 1931</p>

Scale—300' Ft.=1 inch

COUNTY _____

MINNESOTA

SECTION 35

TOWNSHIP 12

RANGE 5

Form 1-S.T.C.-68842 MARSHALL & BRUCE CO., NASHVILLE

<p>N.W. OF N.W.</p>	<p>N.E. OF N.W.</p>	<p>N.W. OF N.E.</p> <p>(16) R. J. Lee 550 1928 1929 1930 1930 1931</p>	<p>N.E. OF N.E.</p>
<p>S.W. OF N.W.</p> <p>(16) R. J. Lee 1928 1929 1930 1931</p>	<p>S.E. OF N.W.</p>	<p>S.W. OF N.E.</p> <p>(35) B.A. Case 500 1928 (16) R. J. Lee 1929 1930 1931</p>	<p>S.E. OF N.E.</p>
<p>N.W. OF S.W.</p> <p>(16) R. J. Lee 1931</p>	<p>N.E. OF S.W.</p>	<p>N.W. OF S.E.</p> <p>(16) R. J. Lee 1929 1930 1931</p>	<p>N.E. OF S.E.</p> <p>(35) B.A. Case 500 1928 (35) B.A. Case 1929 1930 1931</p>
<p>S.W. OF S.W.</p> <p>(16) L.C. McDaniel 1931</p>	<p>S.E. OF S.W.</p>	<p>S.W. OF S.E.</p> <p>(16) Mrs Lela Wrig 1900 1928 (34) J. L. Whorton 1929 1930 1931</p>	<p>S.E. OF S.E.</p> <p>(16) R. J. Lee 550 1928 1929 1930 1931</p>

Scale-300 Ft.=1 Inch

COUNTY _____

ST. LOUIS

410

SECTION 36

TOWNSHIP 12

RANGE 5

Form 1-S.T.C.—58842 MARSHALL & BRUCE CO., NASHVILLE

<p>N.W. OF N.W.</p> <p>(35) B.A. Case 500 (80a) 1928 1929</p>	<p>N.E. OF N.W.</p> <p>(35) B.A. Case 500 1928 1929 1930 1931</p>	<p>N.W. OF N.E.</p> <p>(17) Dr J C Larkins 500 1928 1929 1930 1931</p>	
<p>S.W. OF N.W.</p> <p>(16) R. J. Lee 1929 1930 1931</p>	<p>S.E. OF N.W.</p> <p>(35) B.A. Case 500 (80a) (35) B.A. Case 1928 1929</p>	<p>S.W. OF N.E.</p> <p>(16) J. L. Hill 1000 1928 1929 1930 1931</p>	
<p>N.W. OF S.W.</p> <p>(35) B.A. Case 500 1928 1929 1930 1931</p>	<p>N.E. OF S.W.</p> <p>(16) R J Lee 500 1928 1929 1930 1931</p>	<p>N.W. OF S.E.</p> <p>(16) R.A. Yeats (80a) platted</p>	
<p>S.W. OF S.W.</p> <p>(16) Mrs Ola Watson 500 1928 1929 1930 1931</p>	<p>S.E. OF S.W.</p> <p>R J Lee 1930 8A platted</p>	<p>S.W. OF S.E.</p> <p>(16) R.A. Yeats platted</p>	
			<p>N.E. OF N.E.</p> <p>(17) Dr J C Larkins 500 1928 1929 1930 1931</p> <p>S.E. OF N.E.</p> <p>(21) L. B. McBrayer (20) Reuben R White 1565 1928 1929 (20) F B Austin 1930 1931</p> <p>(1) John Catta 500 1930 1931</p> <p>(20) W.A. Wright 1000 1928 1929 1930 1931</p> <p>N.E. OF S.E.</p> <p>(16) R.A. Yeats platted</p> <p>S.E. OF S.E.</p> <p>(16) R.A. Yeats platted</p> <p>(10) Z.M. Yeats 1500 1928 (39a) 1929 1930 1931</p> <p>(20) R.L. Hawkins 18A-1931</p> <p>(1) Clyde A Brinson F J agricultural 1000 1928 1929 (1) J. L. Selmon 1930 (1) F J Hersberg 1931</p>

Scale—300 Ft.—1 inch

COUNTY

Section 1

Township 12

Range 6

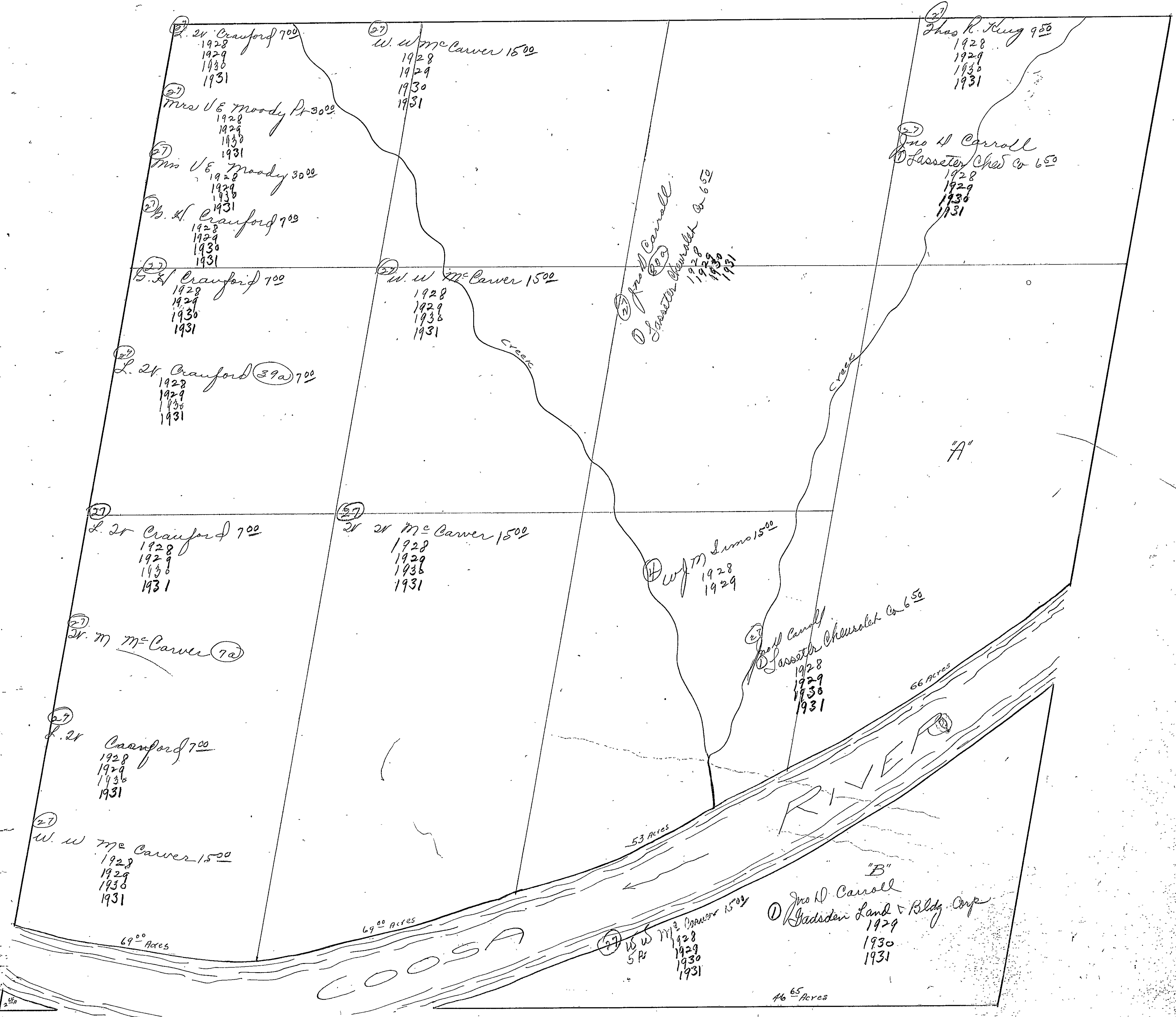

Section 2

Township 12

Range 6

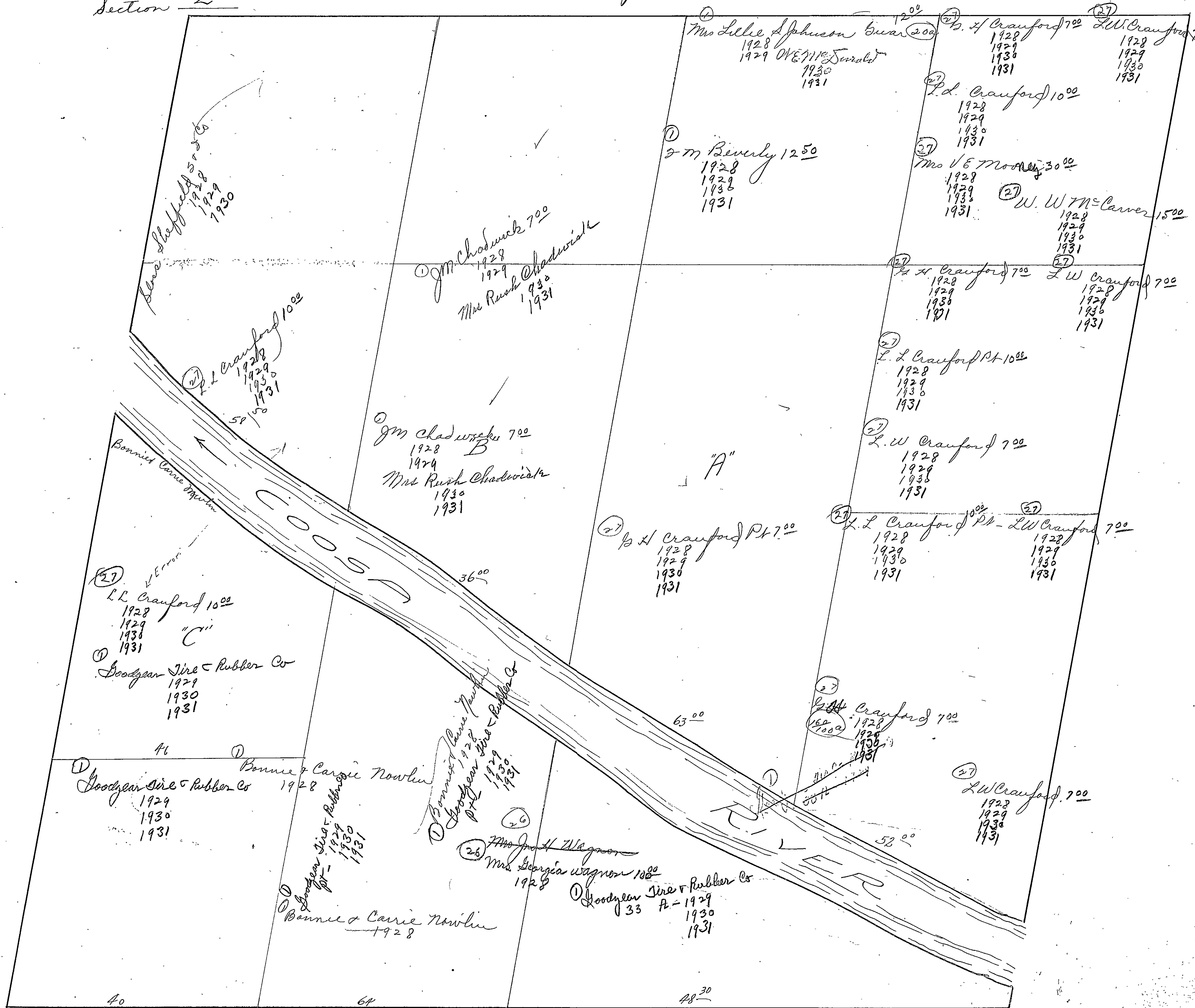

Section 3

Township 12

Range 6 E

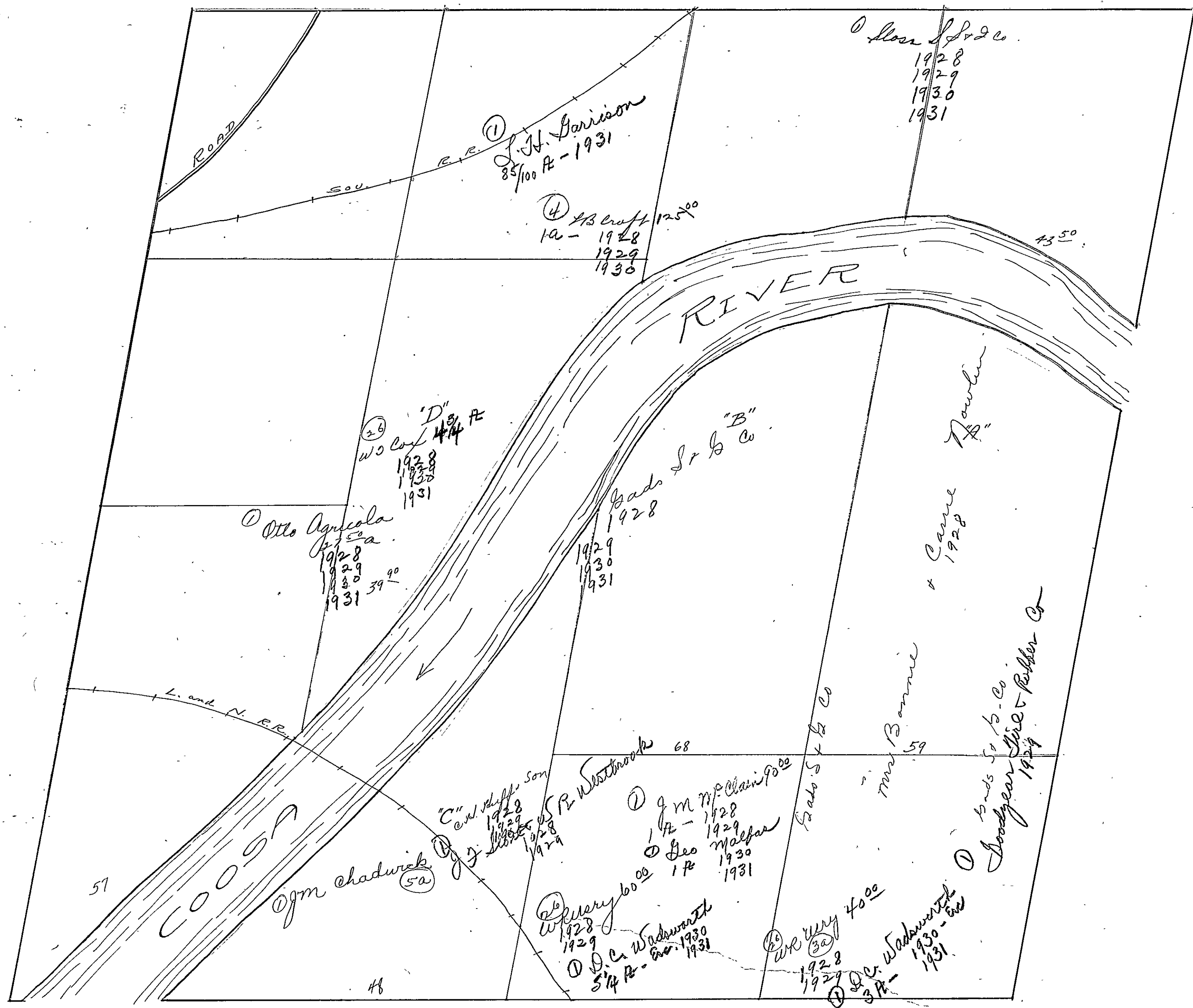

SECTION 4

TOWNSHIP 12

RANGE 6

414

Form 1-S.T.C.—58942 MARSHALL & BRUCE CO., NASHVILLE

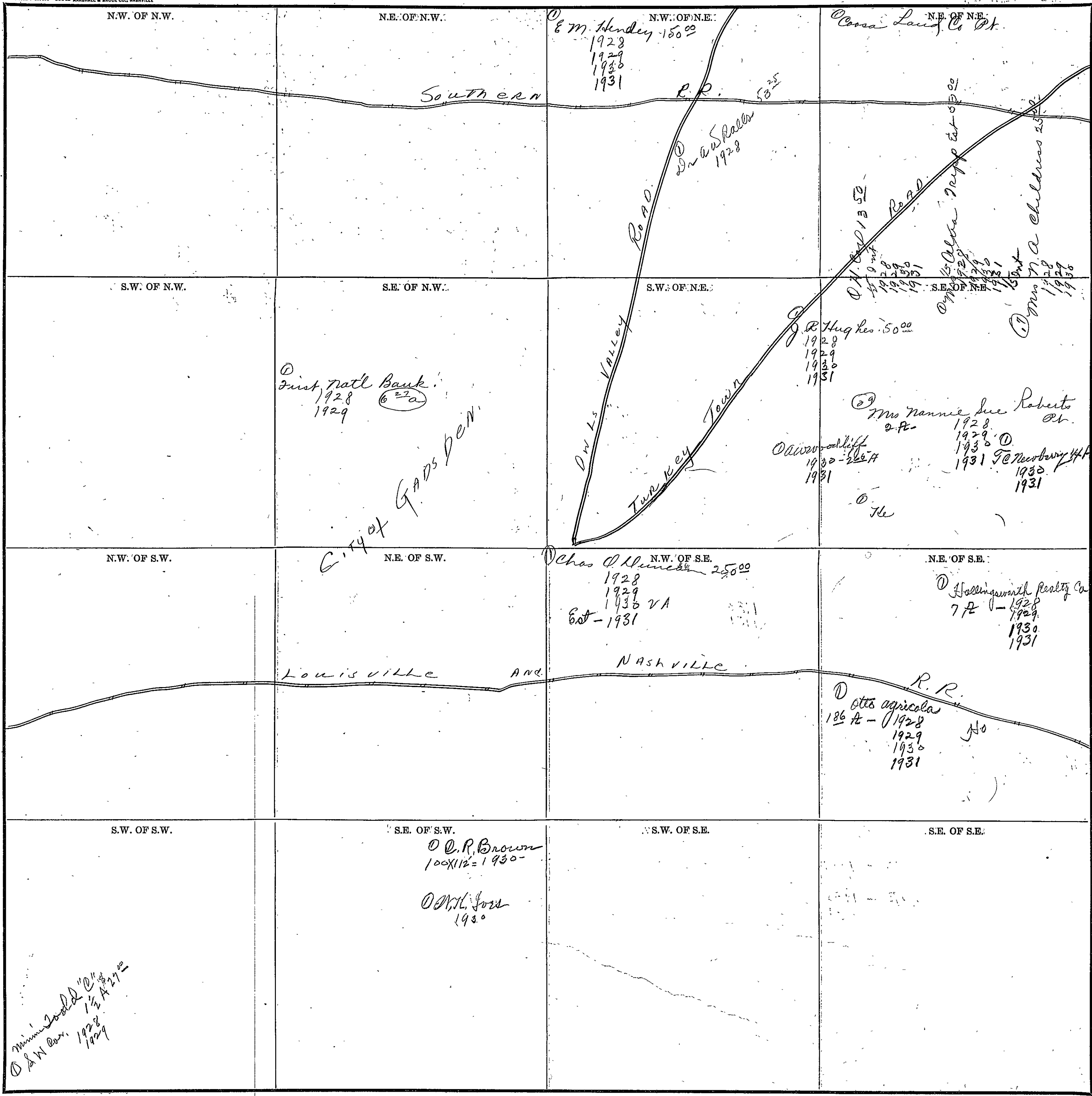

D. W. L. 10⁰⁰
 1/3 A 27⁰⁰
 1928
 1929

Scale-300 Ft.=1 Inch

COUNTY

415

SECTION 5

TOWNSHIP 12

RANGE 6

Form 1-S.T.C.-58343 MARSHALL & BRUCE CO., NASHVILLE

<p>N.W. OF N.W. Mrs R Foster 750 1928 1929 1930 1931 O.C. Gallman 2428 ft - 1931 Agricole Furnace Co 1928 1929 1930 1931 1318 ft Etowah Trust & Sigs Bk</p>	<p>N.E. OF N.W. Mrs R Foster 750 1928 1929 1930 1931</p>	<p>N.W. OF N.E. J. F. Hulking 1930 1931 Agricole Furnace Co 1928 1929 1930 1931 Trust Natl Bank 1928 1929 1930 1931 J. Robt Heidenow 3000 1928 1929 1930 1931 E. J. Schuler 1928 1929 1930 1931 M. Chaffel 1761 1931</p>	<p>N.E. OF N.E. Inger Inger Agricole Furnace Co 1928 1929 1930 1931 Trust Natl Bank 1928 1929 1930 1931 M. Chaffel 1761 1931</p>
<p>S.W. OF N.W. Mrs R Foster 750 1928 1929 1930 1931 Mrs Alice J Jones 1930 1931</p>	<p>S.E. OF N.W. Mrs R Foster 750 1928 1929 1930 1931</p>	<p>S.W. OF N.E. Ogor Rhea et 1930</p>	<p>S.E. OF N.E.</p>
<p>N.W. OF S.W. A.C. L. & Dev Co 7500 1928 1929 1930 1931 O.W. & L.M. Freeman 1000 5 ft 1928 J.W. Johns & E.E. Mc Clelland 1928 1930 1931</p>	<p>N.E. OF S.W. A.C. L. & Dev Co 5000 1928 1929 1930 1931</p>	<p>N.W. OF S.E.</p>	<p>N.E. OF S.E.</p>
<p>S.W. OF S.W. Gulf State Steel Co 5 ft - 1928 1929 40 ft - 1930 1931</p>	<p>S.E. OF S.W. Gulf State Steel Co 1928 - 5 ft</p>	<p>S.W. OF S.E. S. A. Nixon et 6600 1928 1929 1930 1931</p>	<p>S.E. OF S.E.</p>

Scale-300 Ft.=1 inch

COUNTY

SECTION 6 TOWNSHIP 12 RANGE 6

Form 1-ST.C.—68342 MARSHALL & BRUCE CO., NASHVILLE

<p>N.W. OF N.W.</p> <p>① Dwight Mfg. Co. 1928 1929 1930 1931</p> <p>E. E. McDonald 1930 50X110</p>	<p>N.E. OF N.W.</p> <p>① Dwight Mfg. Co. (40) 1928 1929 1930 1931</p>	<p>N.W. OF N.E.</p> <p>① Dwight Mfg. Co. 1928 1929 1930 1931</p>	<p>N.E. OF N.E.</p> <p>① Dwight Mfg. Co. 1928 1929 1930 1931</p> <p>Ira R. Foster 1928 1929 1930 1931</p> <p>750</p>
<p>S.W. OF N.W.</p>	<p>S.E. OF N.W.</p>	<p>S.W. OF N.E.</p>	<p>S.E. OF N.E.</p>
<p>N.W. OF S.W.</p> <p>① Gulf S.S. Co. (40) 1928 1929 1930 1931</p>	<p>N.E. OF S.W.</p> <p>(30)</p>	<p>N.W. OF S.E.</p>	<p>N.E. OF S.E.</p>
<p>S.W. OF S.W.</p> <p>① Gulf S.S. Co. (30) 1928 1929 1930 1931</p>	<p>S.E. OF S.W.</p>	<p>S.W. OF S.E.</p> <p>① Gulf S.S. Co. 1928 1929 1930 1931</p>	<p>S.E. OF S.E.</p>

Scale—300' Ft.=1-inch

COUNTY _____

Section 7

Township 12

Range 6

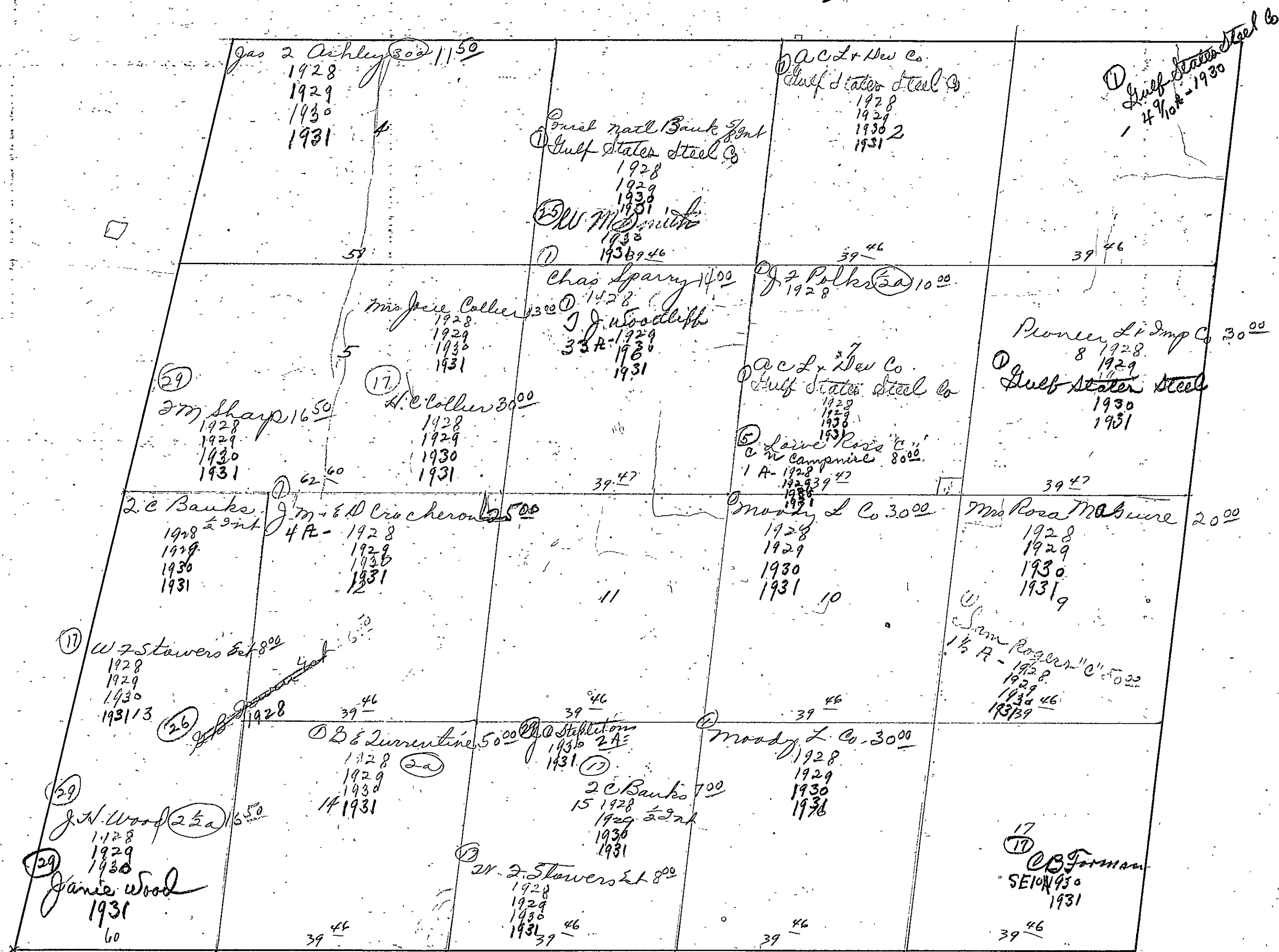

Form 1-S.T.C.-58942 MARSHALL & BRUCE CO., NASHVILLE

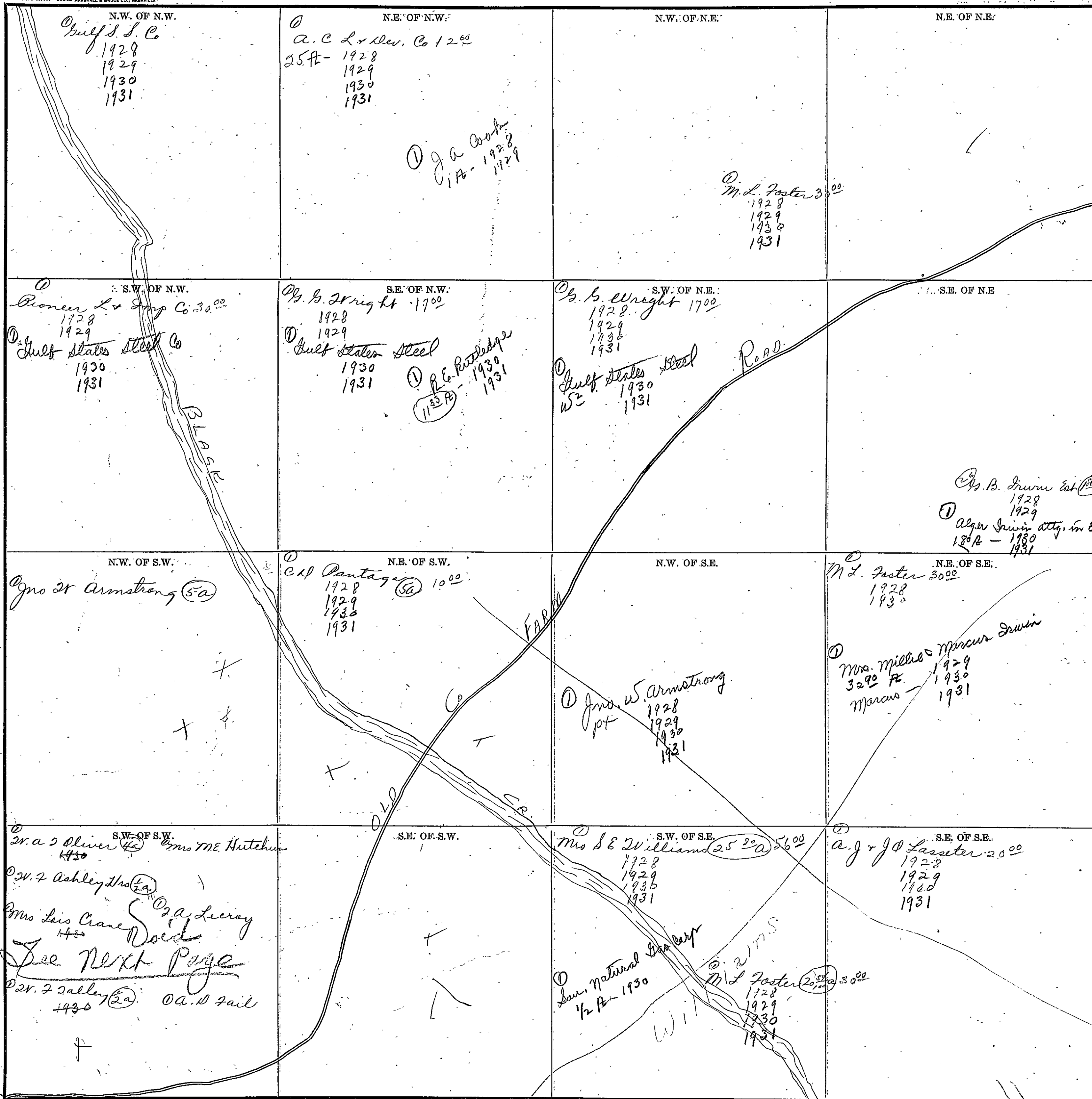

N.W. OF N.W.
 Gulf S. Co
 1928
 1929
 1930
 1931

N.E. OF N.W.
 A.C. L. & Dev. Co 12⁰⁰
 25 A - 1928
 1929
 1930
 1931

① J.A. Cook
 17 A - 1928
 1929

N.W. OF N.E.
 M.L. Foster 30⁰⁰
 1928
 1929
 1930
 1931

N.E. OF N.E.

S.W. OF N.W.
 Pioneer L & Imp Co 30⁰⁰
 1928
 1929
 1930
 1931

① Gulf States Steel Co

S.E. OF N.W.
 O.B. Wright 17⁰⁰
 1928
 1929

① Gulf States Steel
 1930
 1931

① R.E. Rutledge
 1132 A - 1930
 1931

S.W. OF N.E.
 O.B. Wright 17⁰⁰
 1928
 1929
 1930
 1931

① Gulf States Steel
 1930
 1931

S.E. OF N.E.

① A.B. Irvine Est (150⁰⁰)
 1928
 1929
 1930
 1931

① Alvin Irvine atty. in fact
 180 A - 1930
 1931

N.W. OF S.W.
 Gno & Armstrong (5a)

N.E. OF S.W.
 C.H. Pantaga (5a) 10⁰⁰
 1928
 1929
 1930
 1931

N.W. OF S.E.

① Mrs. W.S. Armstrong
 pt
 1928
 1929
 1930
 1931

N.E. OF S.E.
 M.L. Foster 30⁰⁰
 1928
 1930

① Mrs. Millie Marcus Irvine
 3292 A - 1929
 1930
 1931

S.W. OF S.W.
 Dr. A.S. Oliver (5a) Mrs. M.E. Hutchins
 1430

① W.F. Ashley (5a)

Mrs. Lois Crane (5a) Decroy
 1430

See next page

① Dr. F. Salley (5a) O.A. D. Tail
 1430

S.E. OF S.W.

S.W. OF S.E.
 Mrs. S.E. Williams (25 20a) 56⁰⁰
 1928
 1929
 1930
 1931

① Mrs. Natural Gas Corp
 1/2 A - 1930

① M.L. Foster (20 20a) 50⁰⁰
 1928
 1929
 1930
 1931

S.E. OF S.E.
 A.J. & J.A. Lassiter 20⁰⁰
 1928
 1929
 1930
 1931

SECTION 8

TOWNSHIP 12

RANGE 6

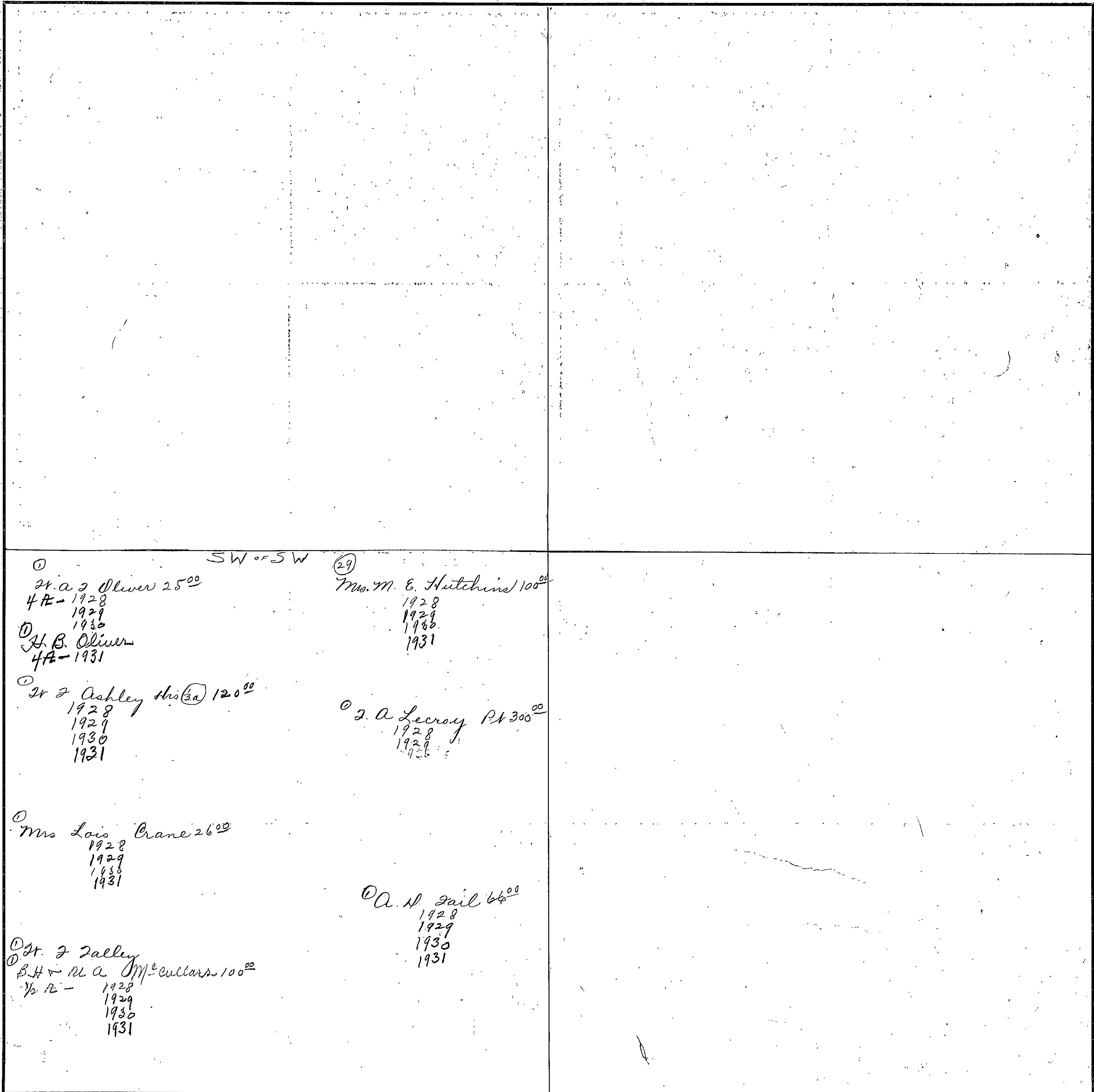

SW of SW

① 2r. a 2 Oliver 25⁰⁰
4 A - 1928
1929
1930

① H. B. Oliver
4 A - 1931

① 2r 7 Ashley 120⁰⁰ (2a)
1928
1929
1930
1931

① Mrs. M. E. Hutchins 100⁰⁰
1928
1929
1930
1931

① J. A. Lecroy 14 300⁰⁰
1928
1929
1930

① Mrs. Lois Crane 26⁰⁰
1928
1929
1930
1931

① A. H. Zail 66⁰⁰
1928
1929
1930
1931

① St. 7 Talley
① B. H. & M. A. McCullars 100⁰⁰
1/2 A - 1928
1929
1930
1931

Scale - 300 Ft. = 1 Inch

COUNTY _____

SECTION 9 TOWNSHIP 12 RANGE 6

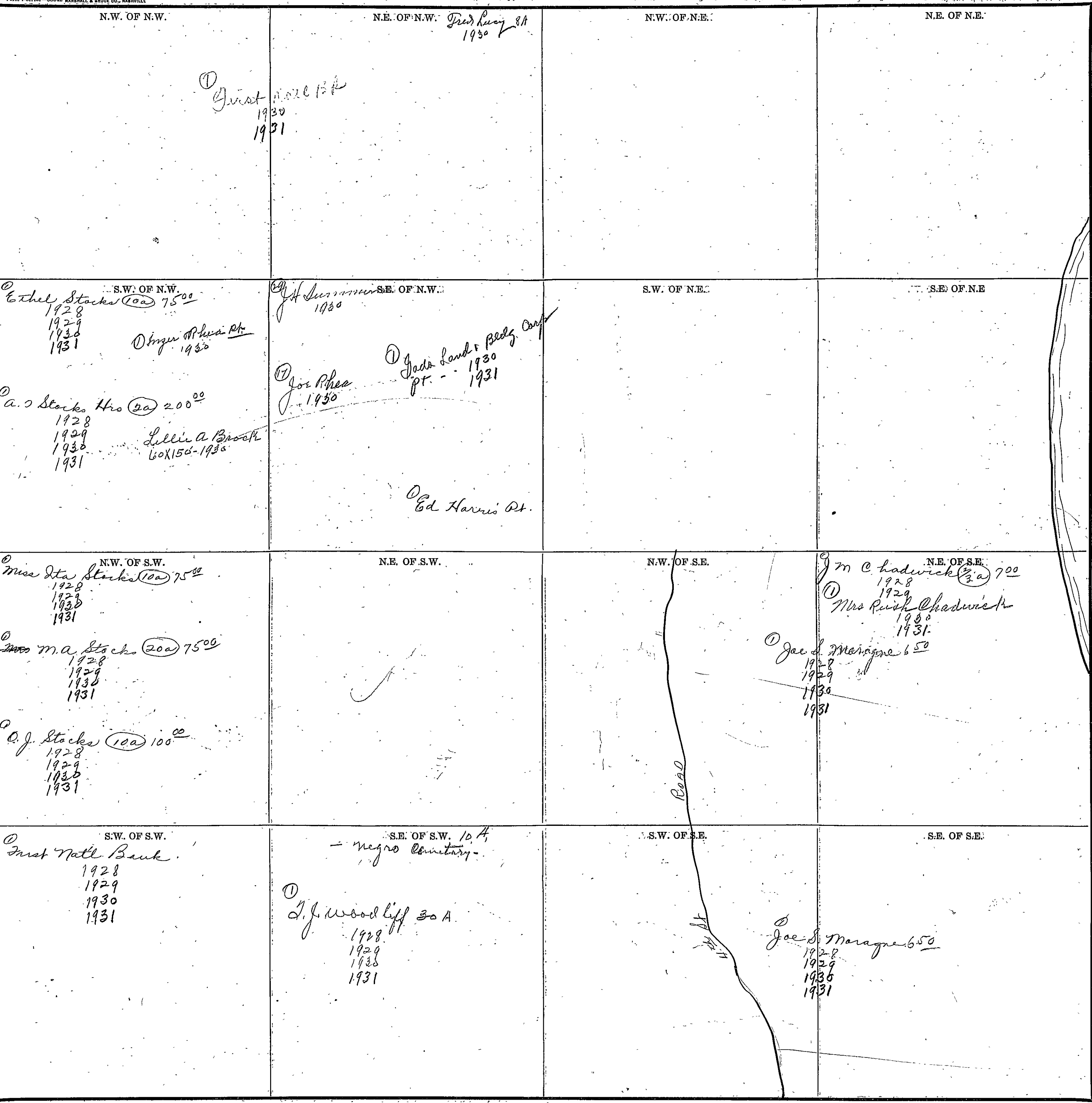

Scale-300 Ft.=1 Inch

COUNTY _____

MISSOURI

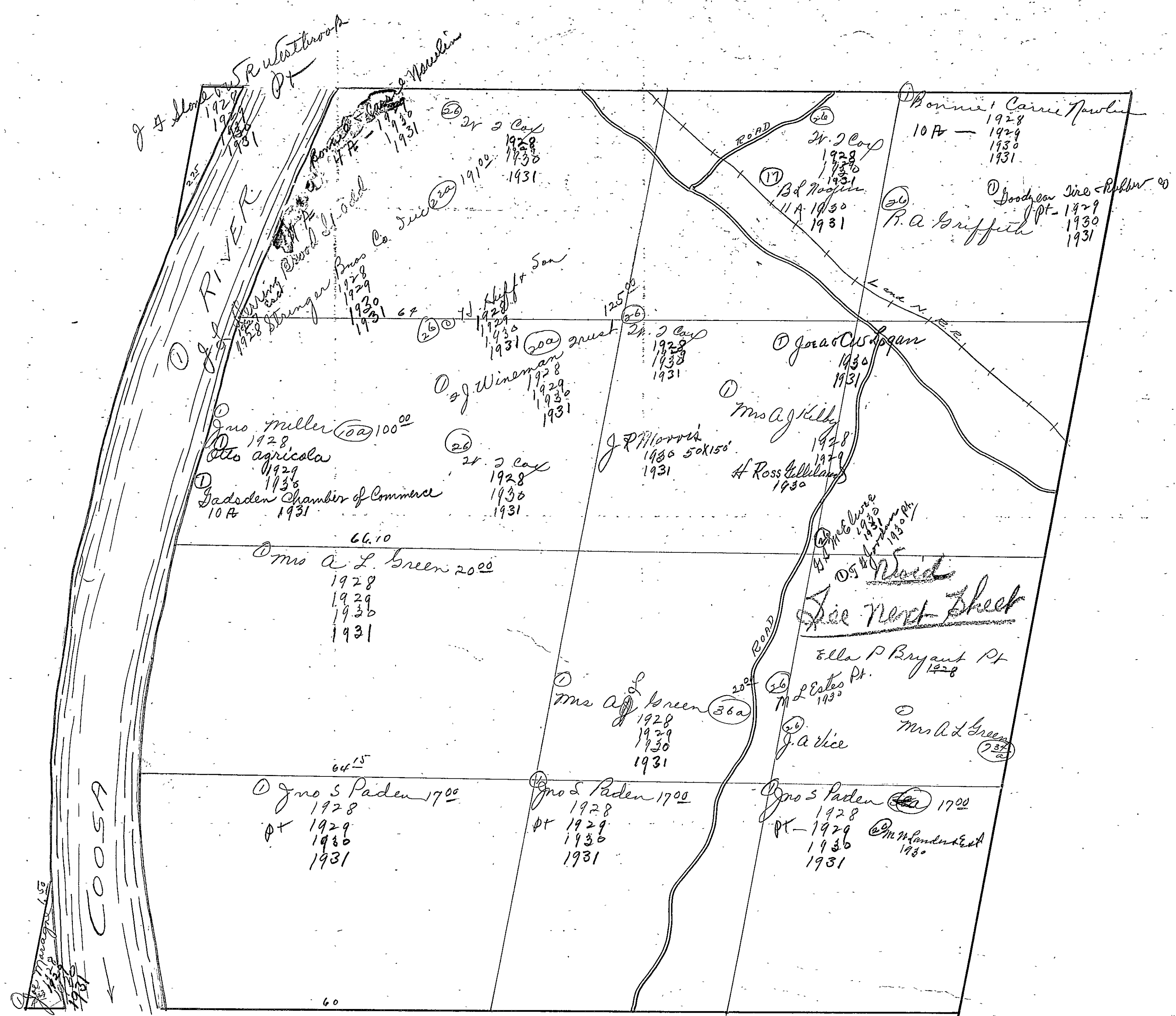

SECTION 10

TOWNSHIP 12

RANGE 6

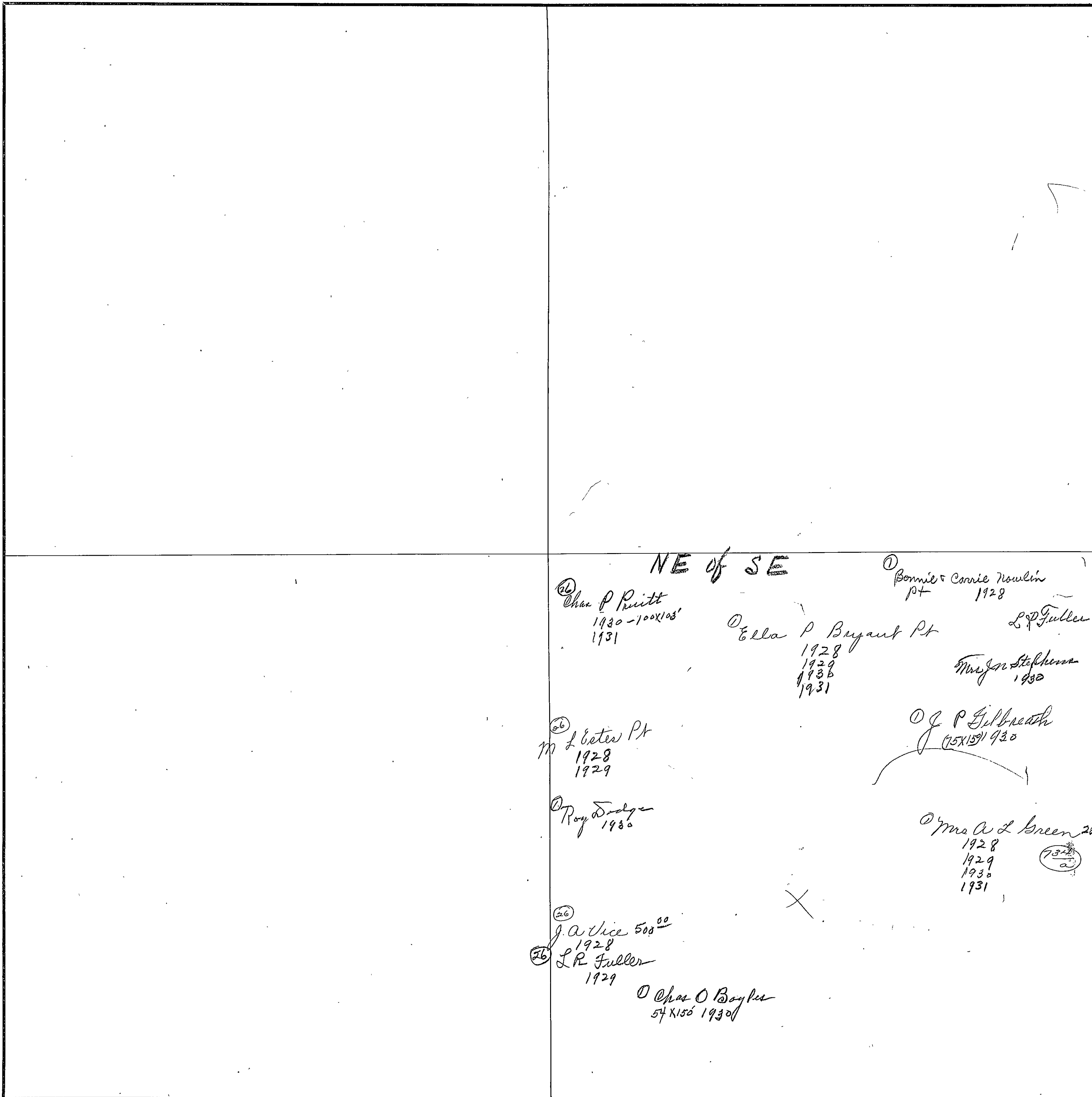

NE of SE

②⑥ Chas P Pruitt
1930-100x108
1931

① Bonnie & Corrie Nowlin
pt 1928

① Ella P Bryant Pt
1928
1929
1930
1931

L P Fuller

Mrs J. Stephens
1930

②⑥ M L Carter Pt
1928
1929

① J P Gilbreath
(75x150) 1930

① Roy Dodge
1930

① Mrs A L Green 2000
1928
1929
1930
1931

(734)
a

②⑥ J. A. Vice 500.00
1928
②⑥ L R Fuller
1929

① Chas O Boyles
54x150 1930

Scale—300 Ft.=1 Inch

COUNTY _____

Section 11

Township 12

Range 6

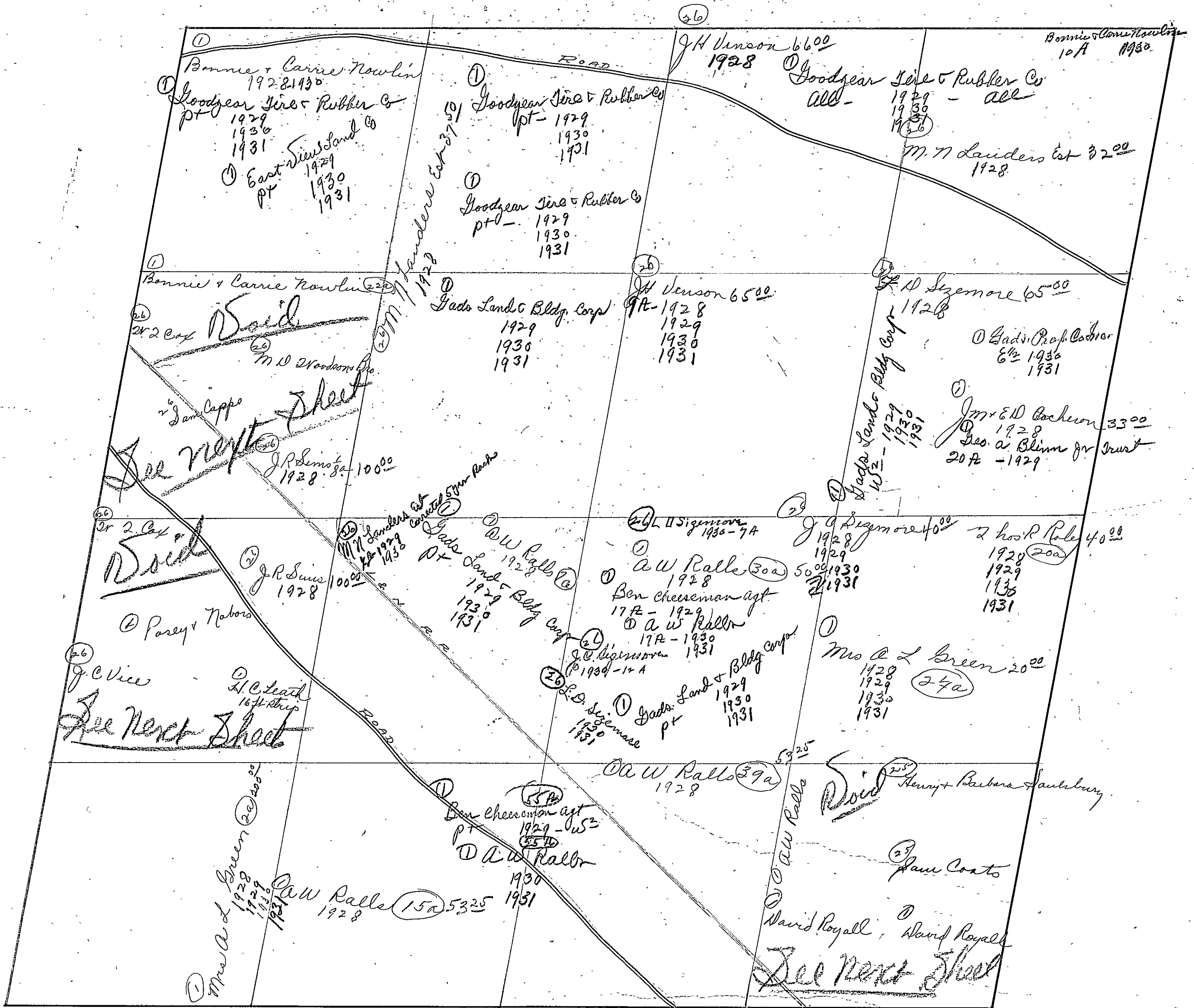

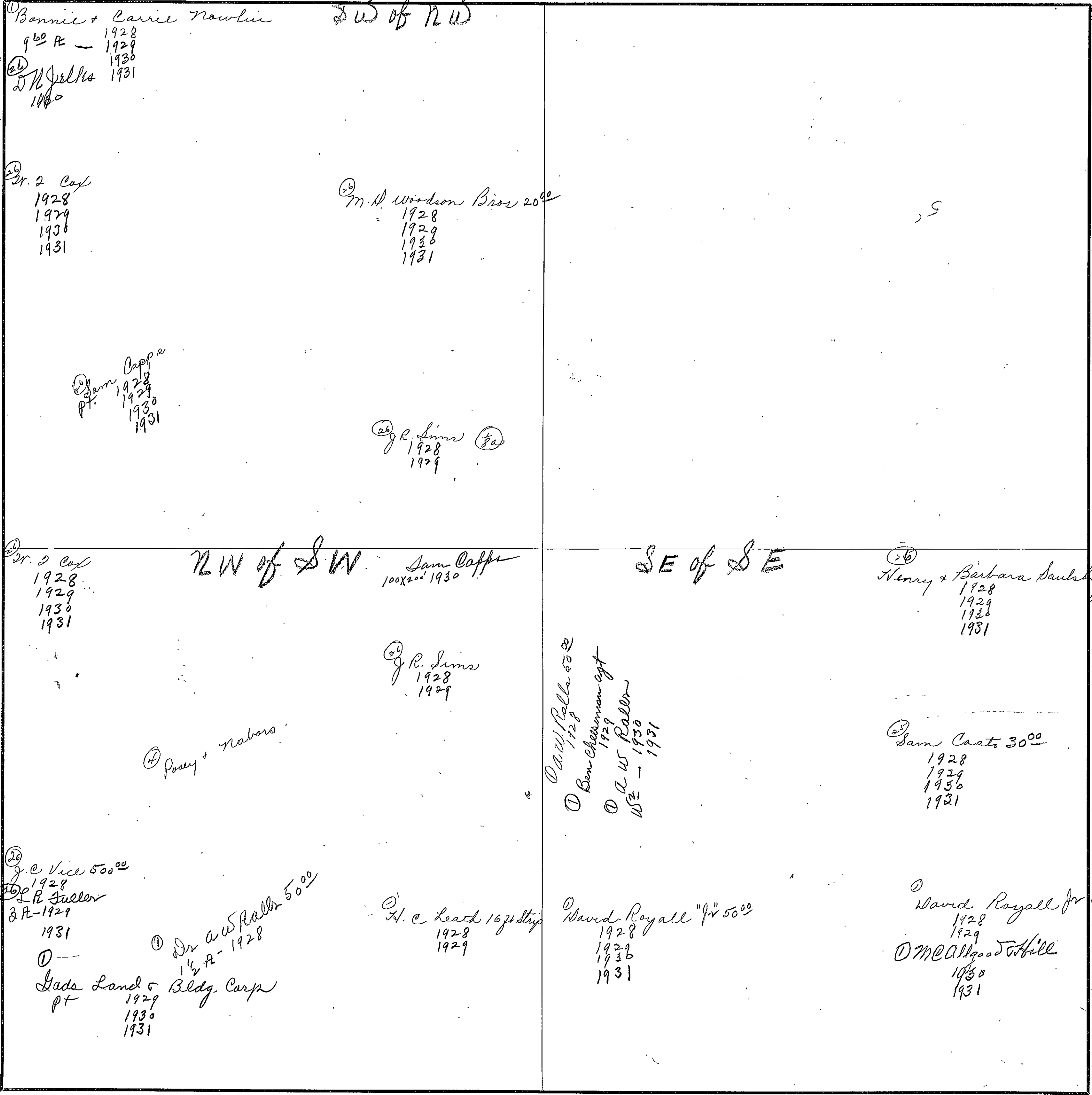

① Bonnie + Carrie Nowlin
960 A - 1928
1929
1930
1931
② D. H. Jellies
1460

NW of NW

② Dr. 2 Cox
1928
1929
1930
1931

② M. D. Windsor Bros 2000
1928
1929
1930
1931

② Sam Coffe
pt. 1928
1929
1930
1931

② J. R. Sims 300
1928
1929

② Dr. 2 Cox
1928
1929
1930
1931

NW of SW Sam Coffe
100x200 1930

SE of SE

② Henry + Barbara Saulsbury 1500
1928
1929
1930
1931

② J. R. Sims
1928
1929

② Posy + nabors

① O. W. Ralls 5000
1928
① Ben Chewman apt
1929
① A. W. Ralls
1930 - 1931

② Sam Coats 3000
1928
1929
1930
1931

② J. C. Vice 5000
1928
② R. Fuller
3 A - 1929
1931

① Dr. A. W. Ralls 5000
1 1/2 A - 1928

② H. C. Leath 167 ft strip
1928
1929

② David Royall Jr 5000
1928
1929
1930
1931

① Gads Land + Bldg. Corp
pt. 1929
1930
1931

① David Royall Jr 5000
1928
1929
① McAllgood + Hill
1930
1931

Section 12

Township 12

Range 6

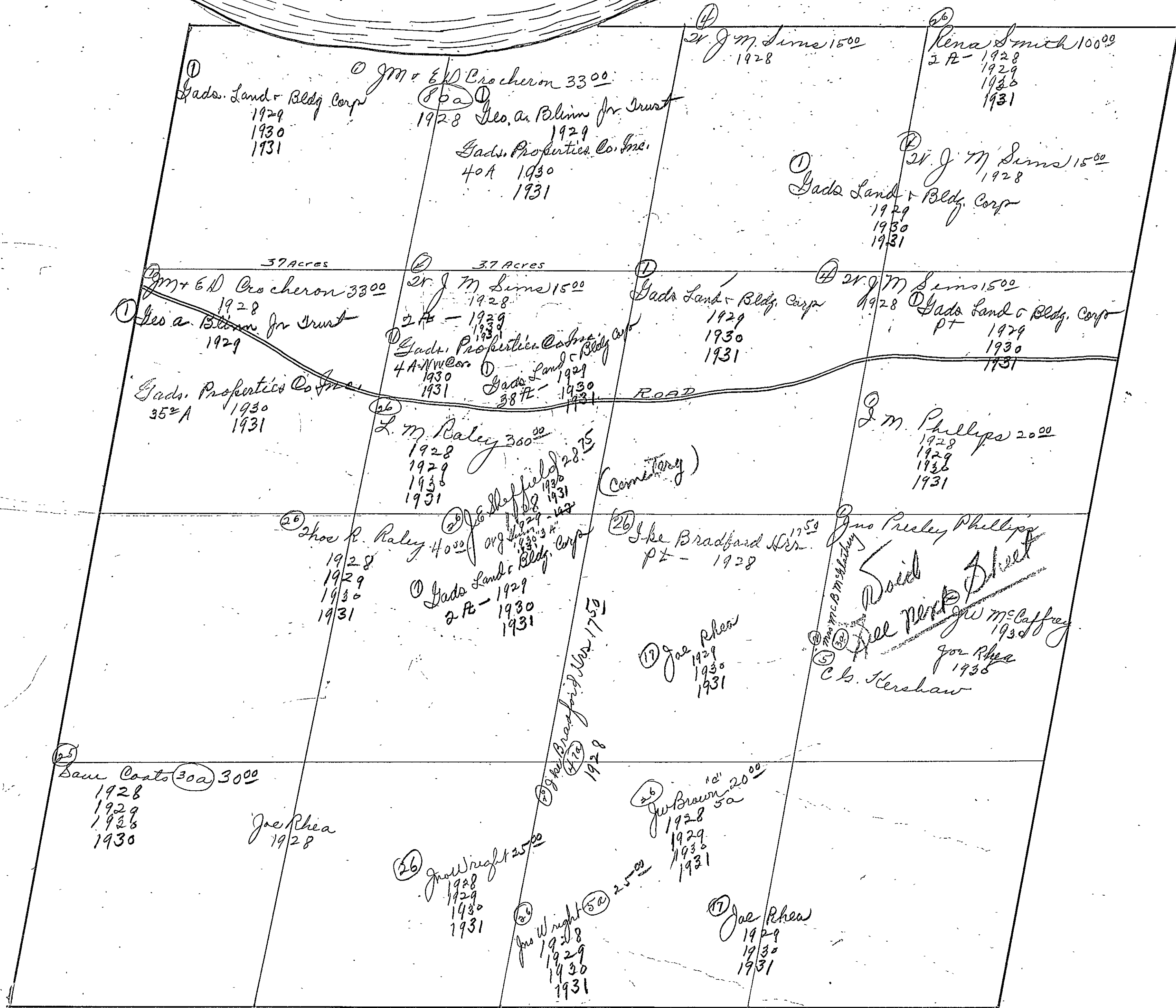

SECTION 12

TOWNSHIP 12

RANGE 6

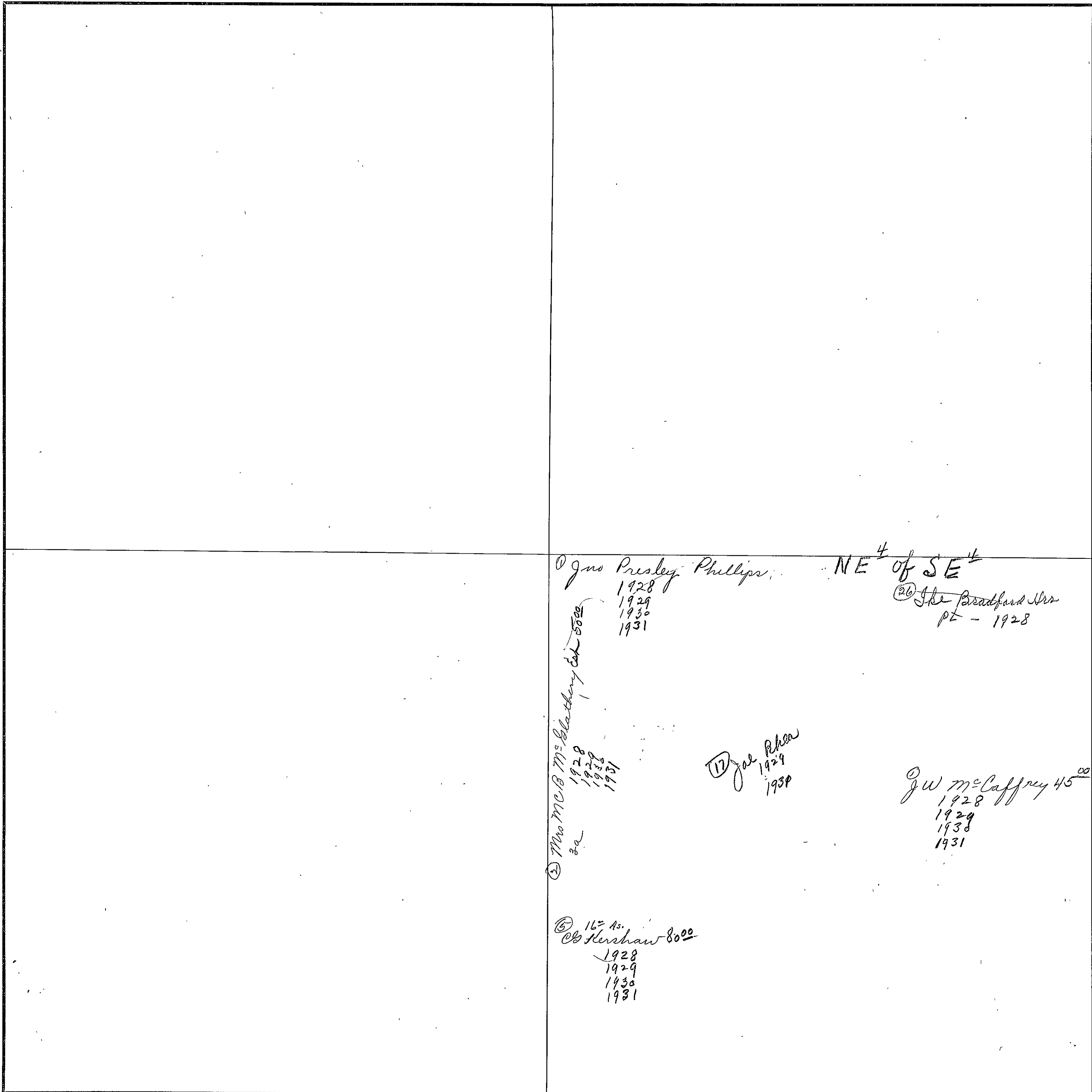

Scale—300 Ft.=1 Inch

COUNTY _____

Section 13

Township 12

Range 6

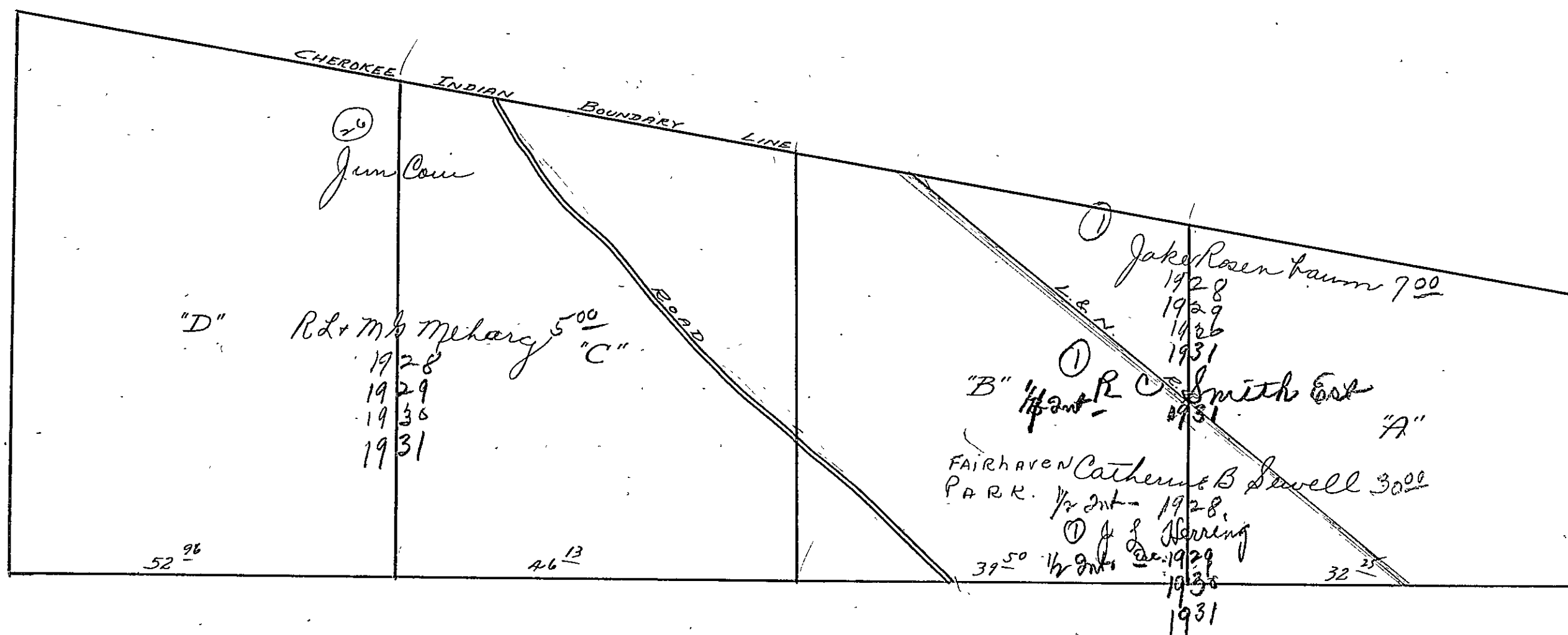

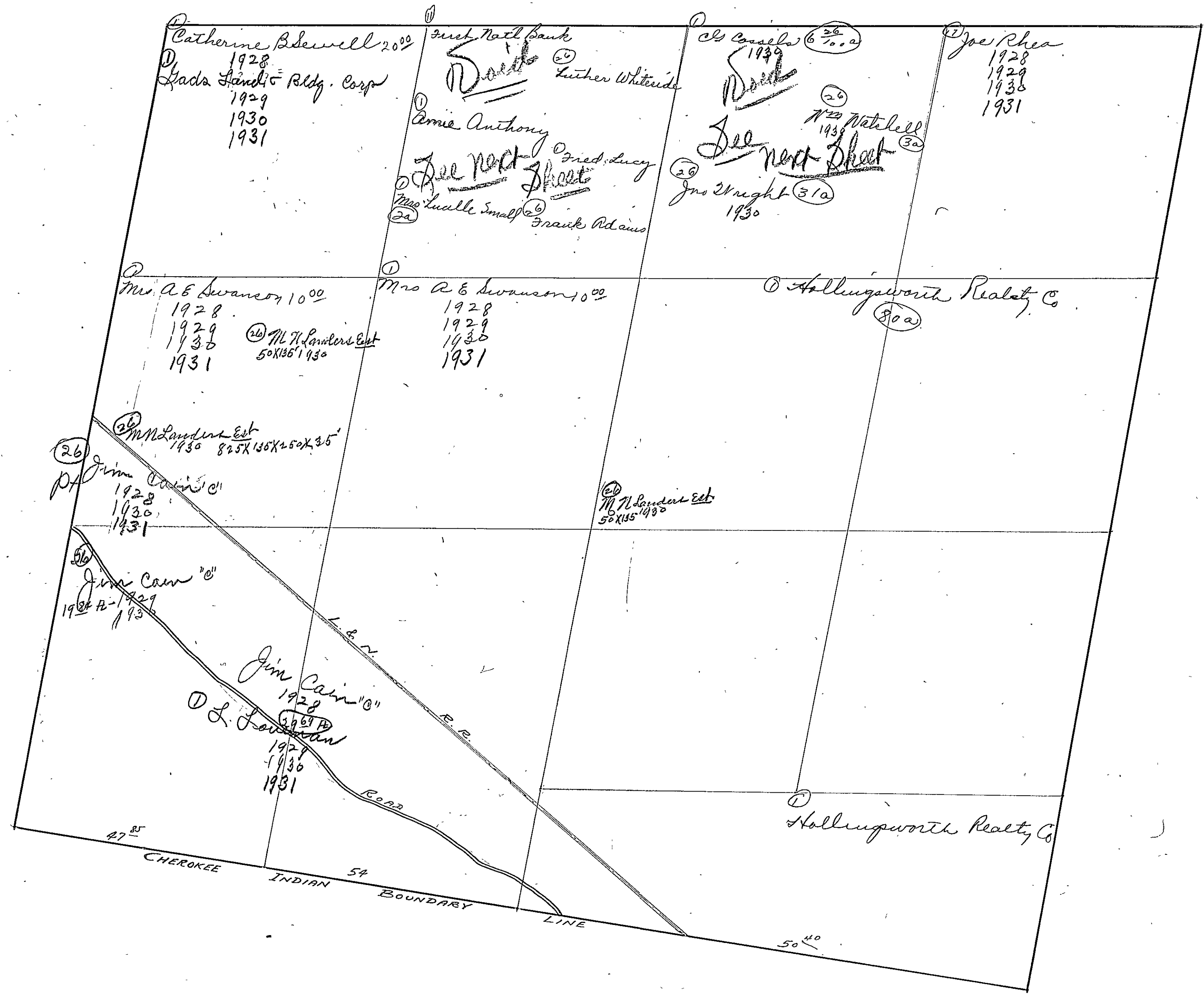

SECTION 13 NE of NW TOWNSHIP 12 RANGE 6

① First Natl Bank 2500
2# - 1928
1929
1930
1931

① Ame Anthony 1700
1928
① Estelle Douling "c"
6# - 1929
1930
1931

① Mrs Lucile Small 350
pt 1928
1929
1930
1931

② Lettie Mathis 8#
Esc { 1928
1929
1930
1931

② Luther Whiteside 4700
1928
1929
1930
1931

① Fred Lucy 400
1928
1929
1930
1931

② Frank Adams
1928
1929

① Ch Cassels 600
1928
1929
1930
1931

② Jno Wrig ht 2500
1928
1929
1930
1931

NW of NE

② Walthall
~~Wm Walthall~~ 3300
1928
1929
1930
1931

Section 14

Township 12

Range 6

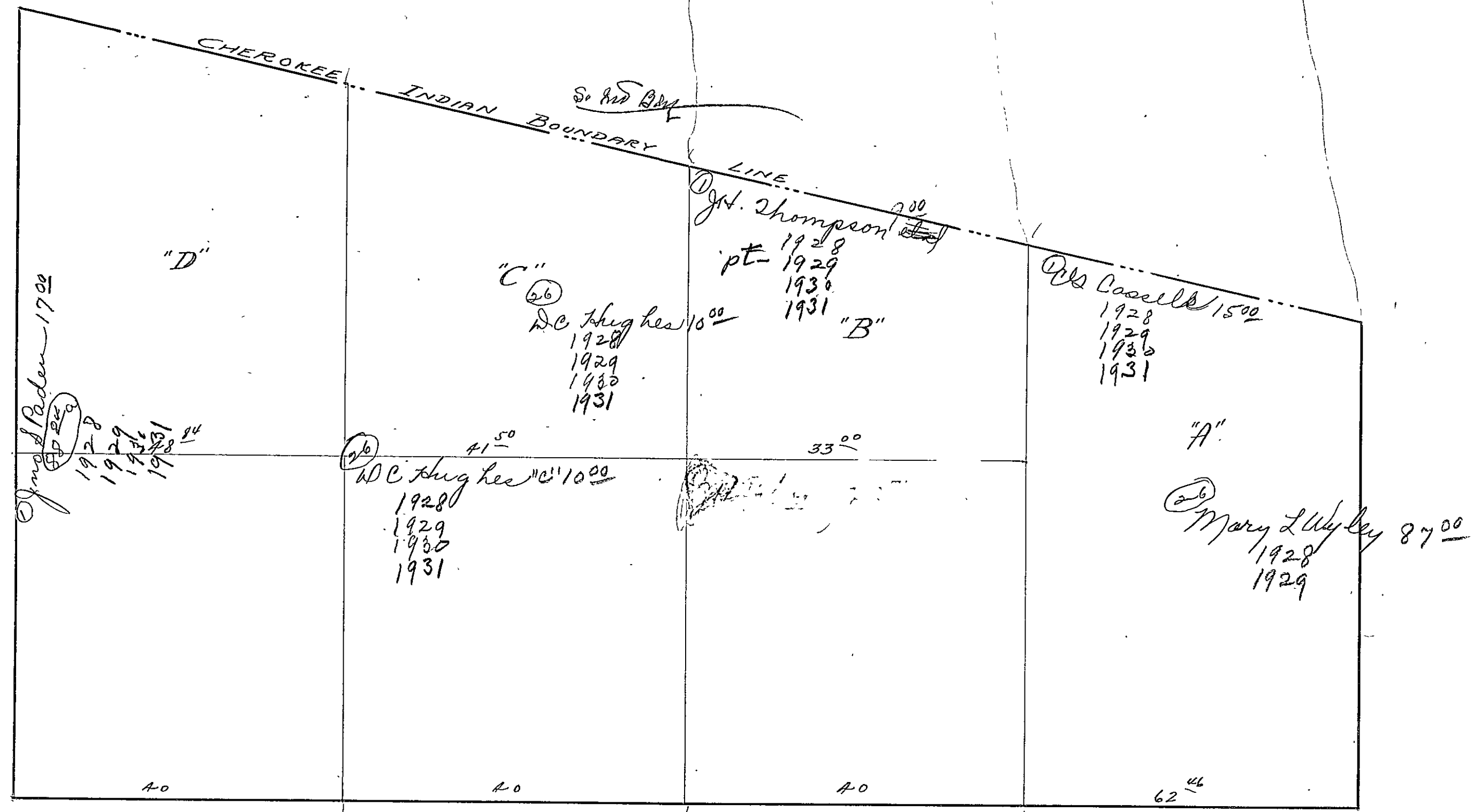

Section 14

Township 12

Range 6

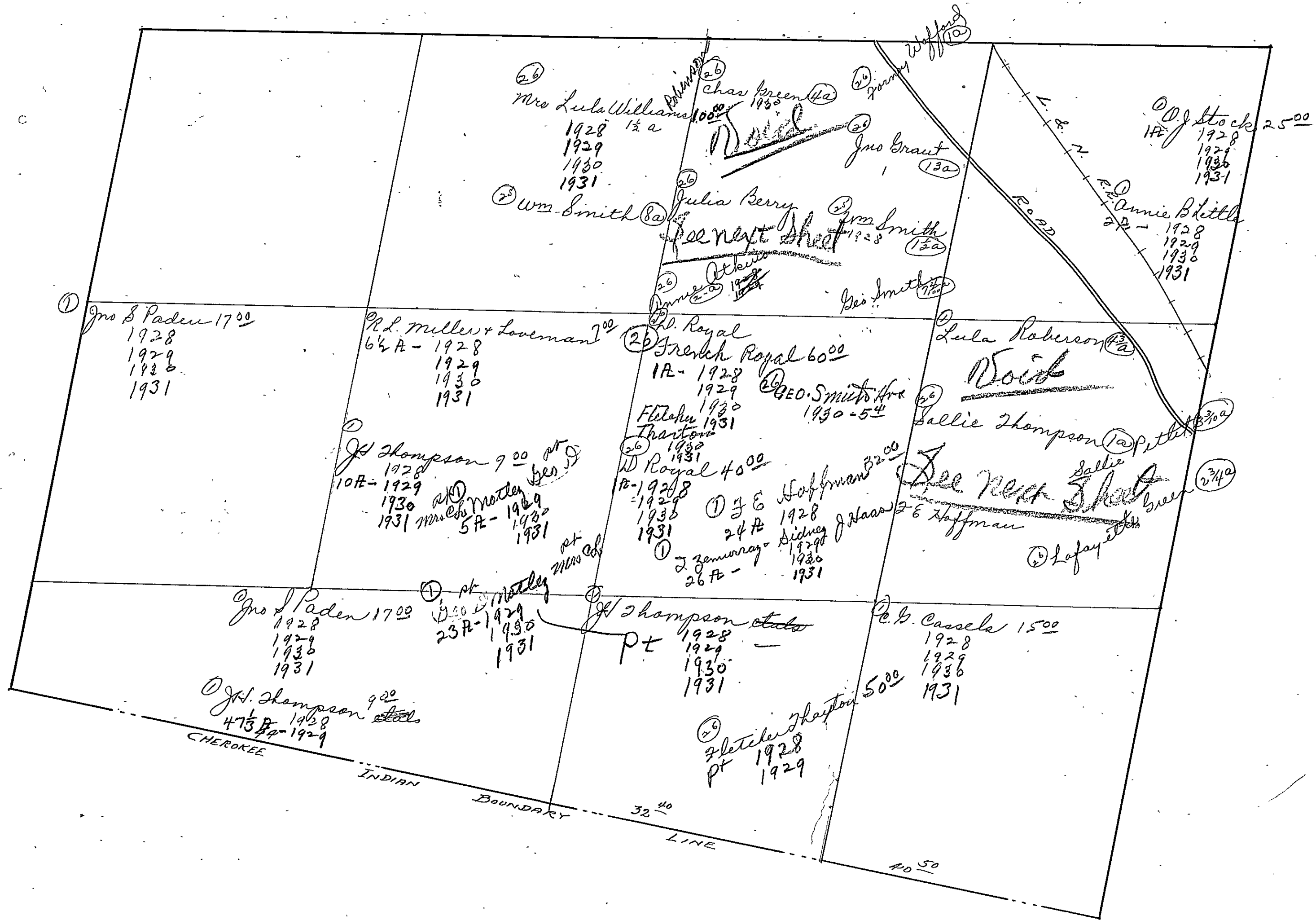

SECTION 14

TOWNSHIP 12

RANGE 6

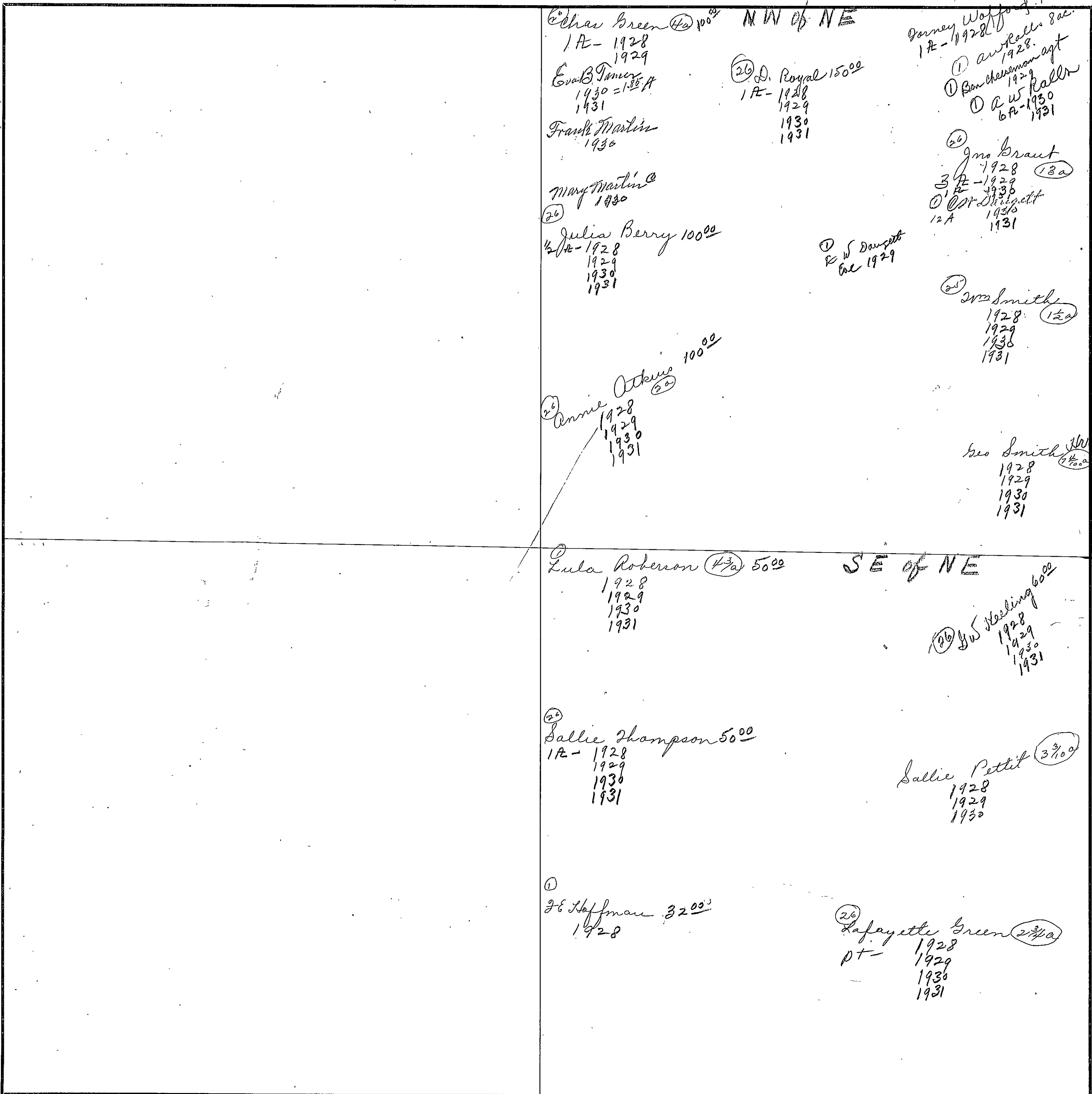

Ethel Green $\frac{1}{4}$ 100⁰⁰
 1A- 1928
 1929
 Eva B. Turner
 1930 = 1.33 A
 1931
 Frank Martin
 1930

NW of NE
 (26) D. Royal 150⁰⁰
 1A- 1928
 1929
 1930
 1931

Donney Wofford 160⁰⁰
 1A- 1928
 (1) A. W. Keller 8 ac.
 1928
 (1) Ben Chesserman aqt
 1929
 (1) A. W. Keller
 6A- 1930
 1931

(26) Mary Martin
 1930
 (26) Julia Berry 100⁰⁰
 $\frac{1}{2}$ A- 1928
 1929
 1930
 1931

(26) G. W. Dausett
 1929
 (26) Mrs. Smith
 1928 (12a)
 1929
 1930
 1931

(26) Annie Ottens 100⁰⁰
 (22)
 1928
 1929
 1930
 1931

(26) Mrs. Smith
 1928 (12a)
 1929
 1930
 1931

Geo. Smith NW 90⁰⁰
 (14a)
 1928
 1929
 1930
 1931

(1) Lula Roberson $\frac{1}{4}$ 50⁰⁰
 (13a)
 1928
 1929
 1930
 1931

SE of NE
 (26) J. W. Hedding 60⁰⁰
 1928
 1929
 1930
 1931

(26) Sallie Thompson 50⁰⁰
 1A- 1928
 1929
 1930
 1931

Sallie Pettit 3 3/4⁰⁰
 (3)
 1928
 1929
 1930

(1) J. E. Hoffman 32⁰⁰
 1928

(26) Lafayette Green 2 3/4⁰⁰
 (23a)
 1A- 1928
 1929
 1930
 1931

Scale—300 Ft.=1 Inch

COUNTY _____

Section 15

Township 12

Range 6

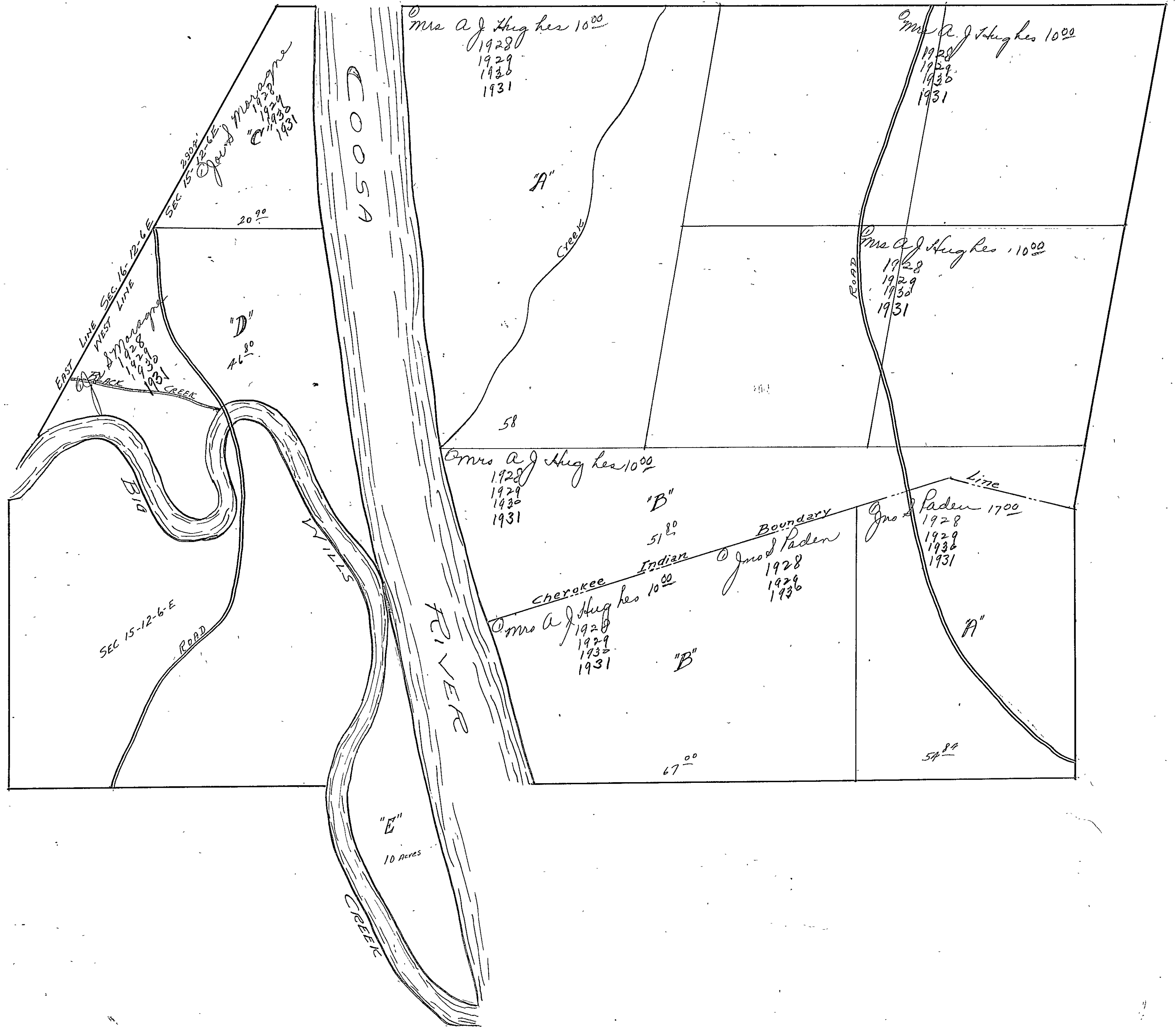

Section 16

Township 12

Range 6

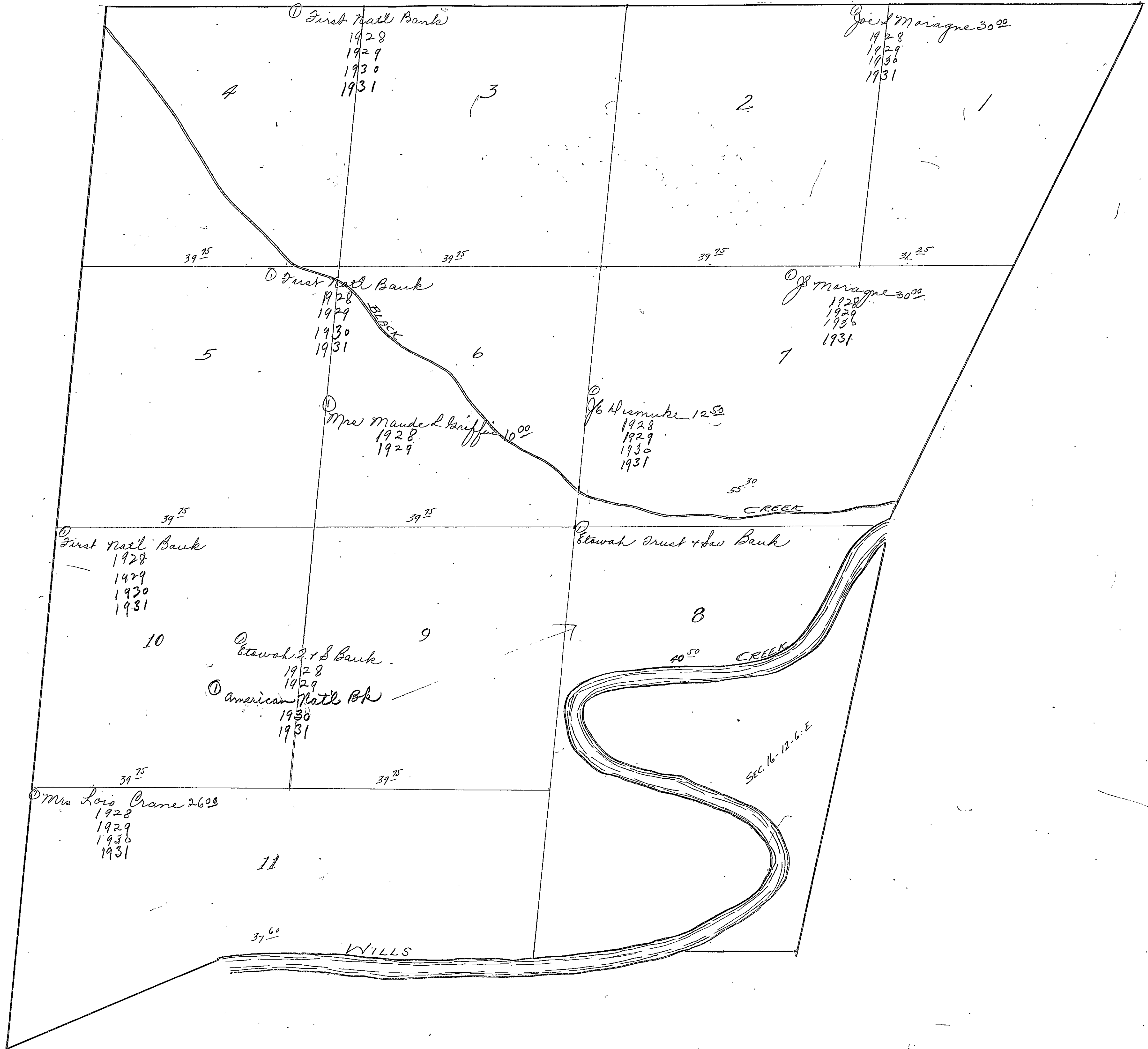

Section 17

Township 12

Range 6

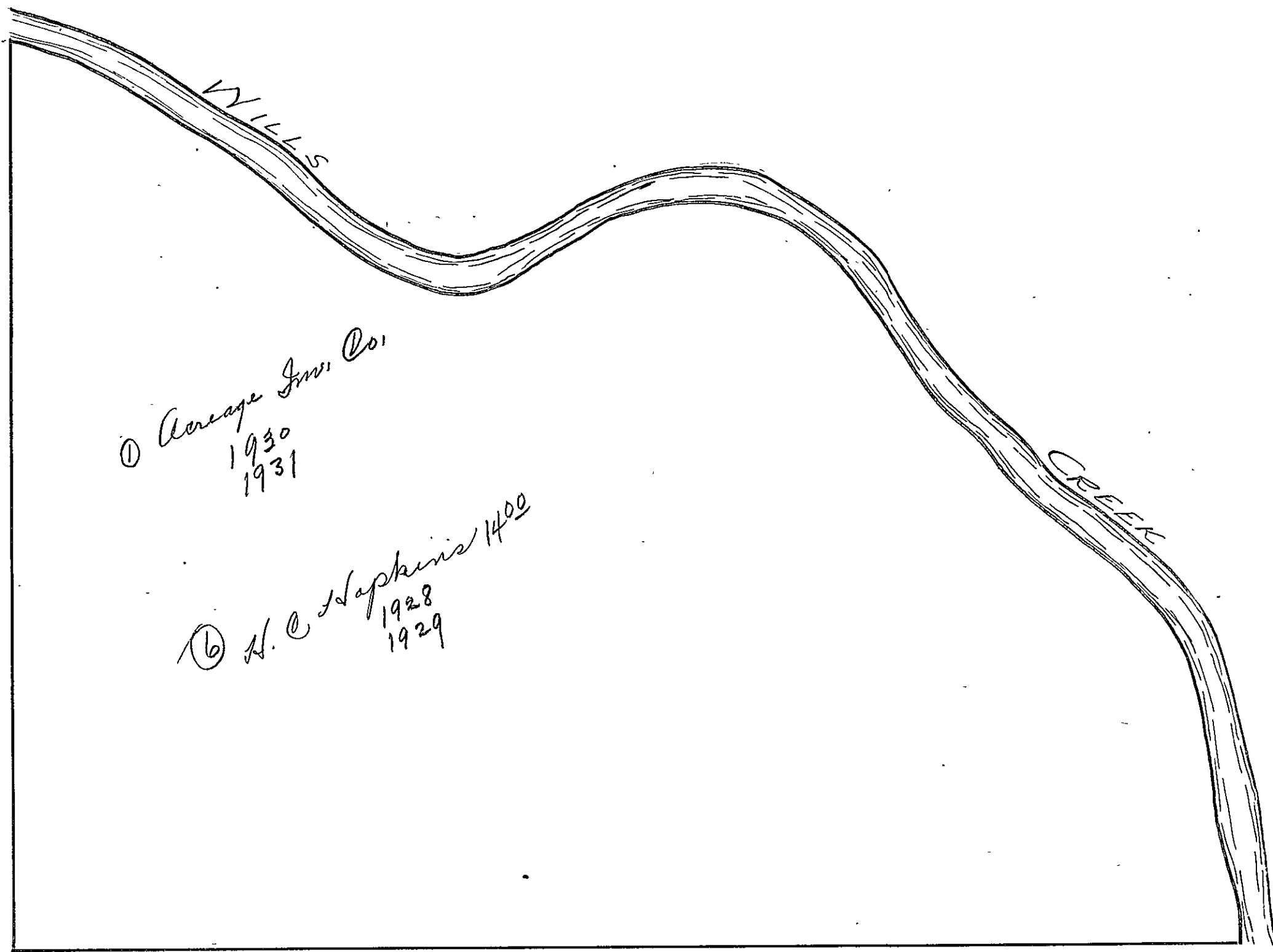

Section 17

Township 12

Range 6

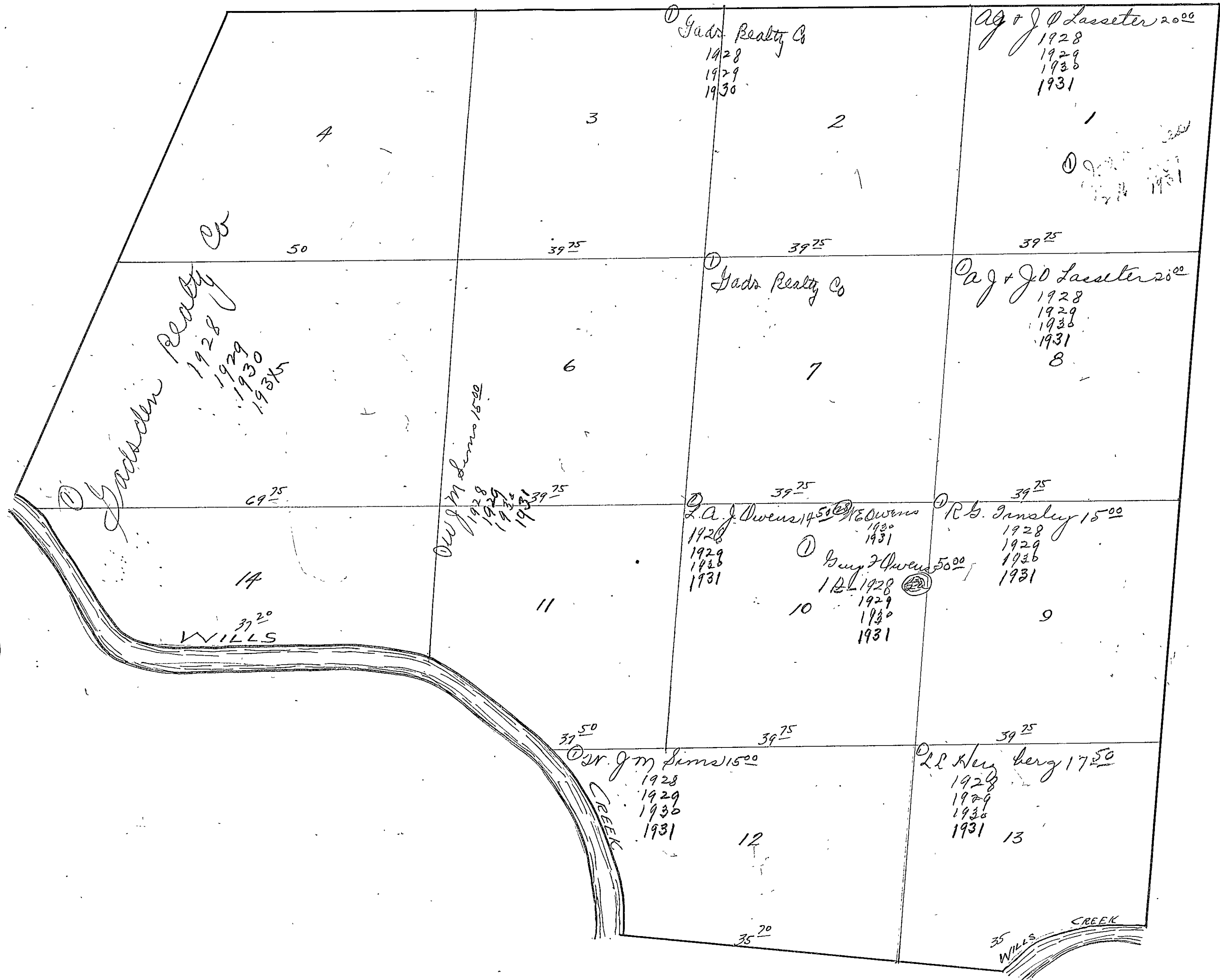

Section 18

Township 12

910

Range 6

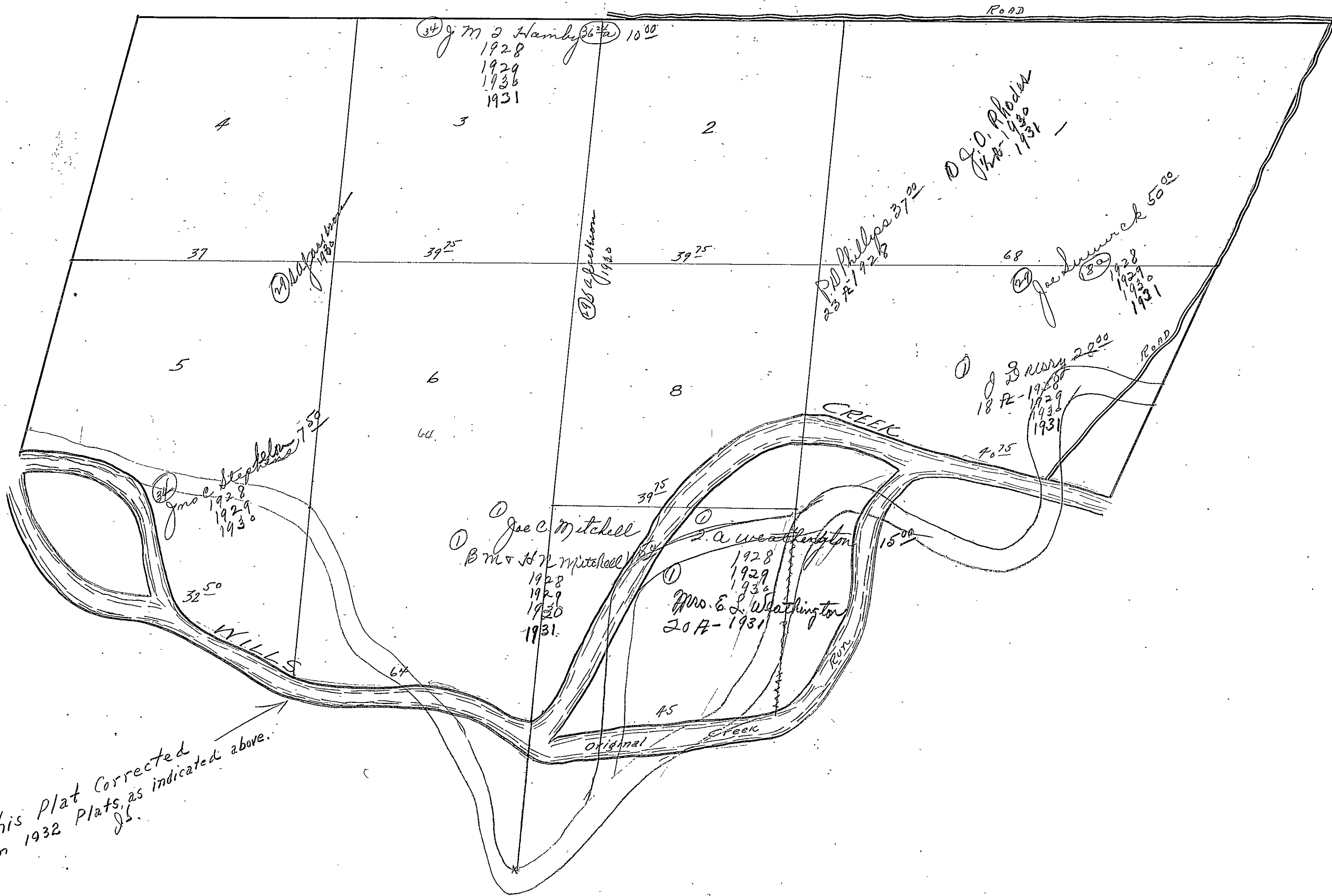

This Plat corrected
 on 1932 Plats, as indicated above.
 J.S.

Section 18

Township 12

Range 6

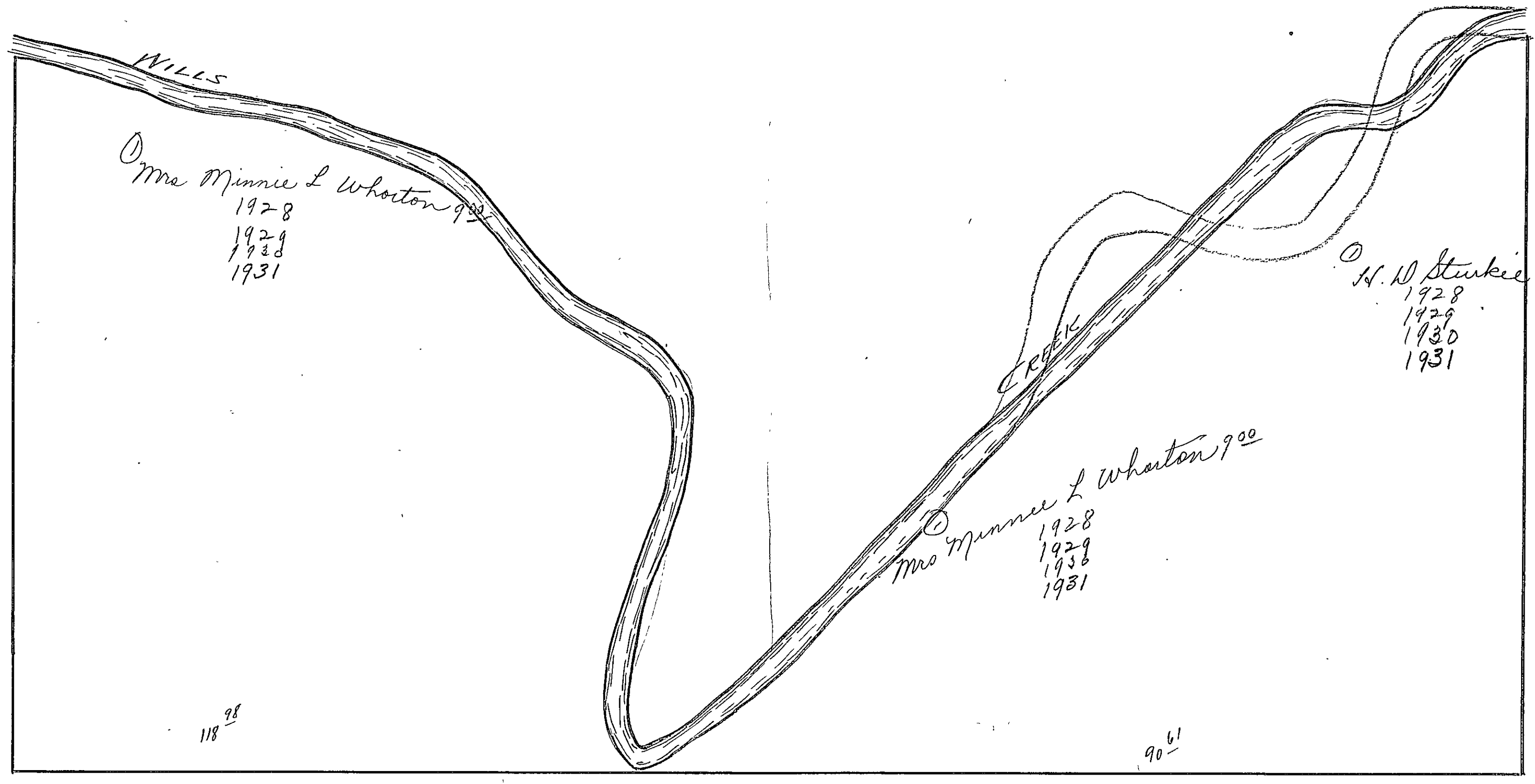

○ Mrs Minnie L Wharton 900
1928
1929
1930
1931

○ Mrs Minnie L Wharton 900
1928
1929
1930
1931

○ H. D. Sturkie 1550
1928
1929
1930
1931

118

9061

SECTION 19

TOWNSHIP 12

RANGE 6

Form 1-S.T.C.—6842 MARSHALL & BRUCE CO., NASHVILLE

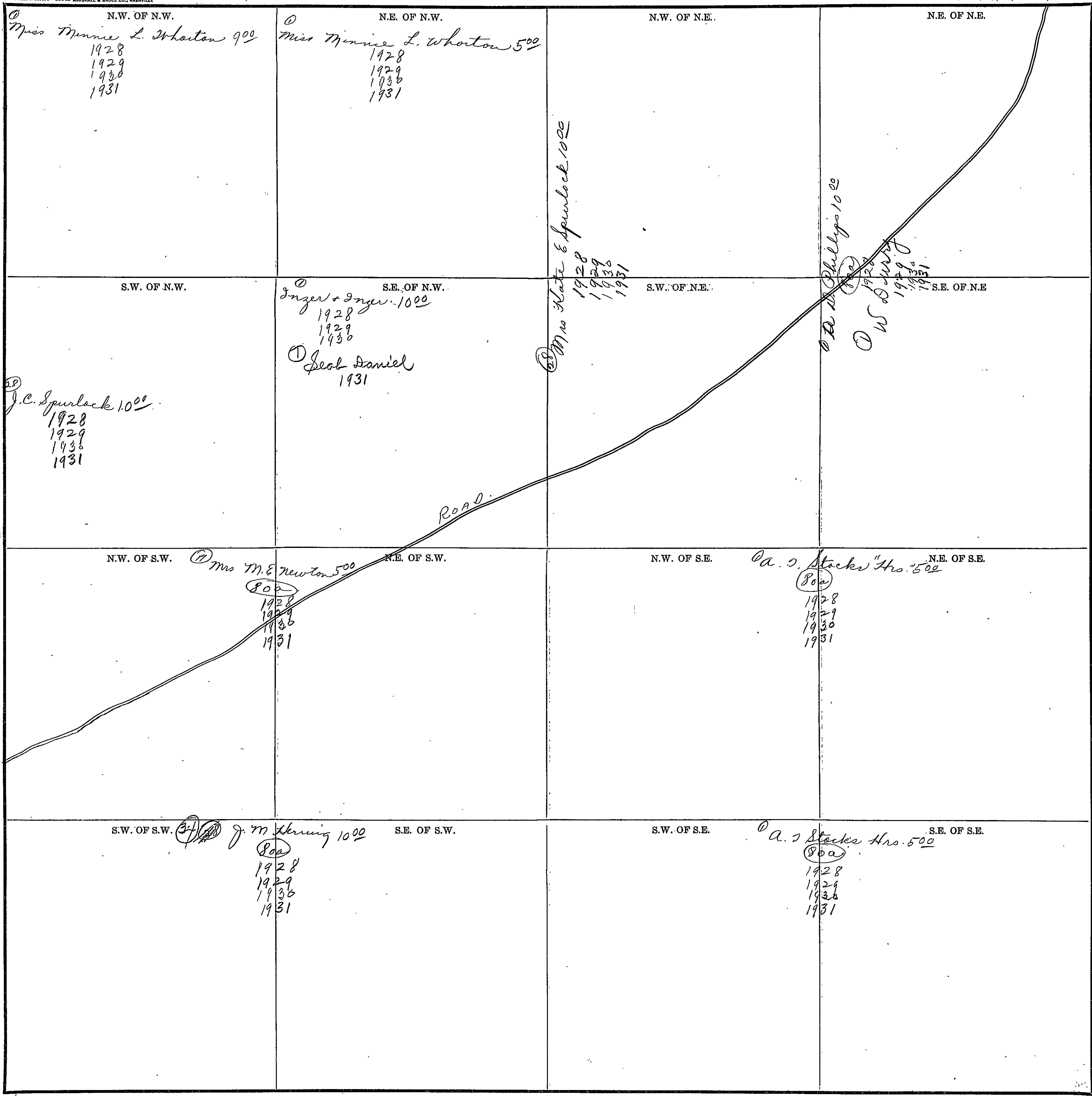

Scale—300 Ft.=1 inch

COUNTY _____

Section 20

Township 12

Range 6

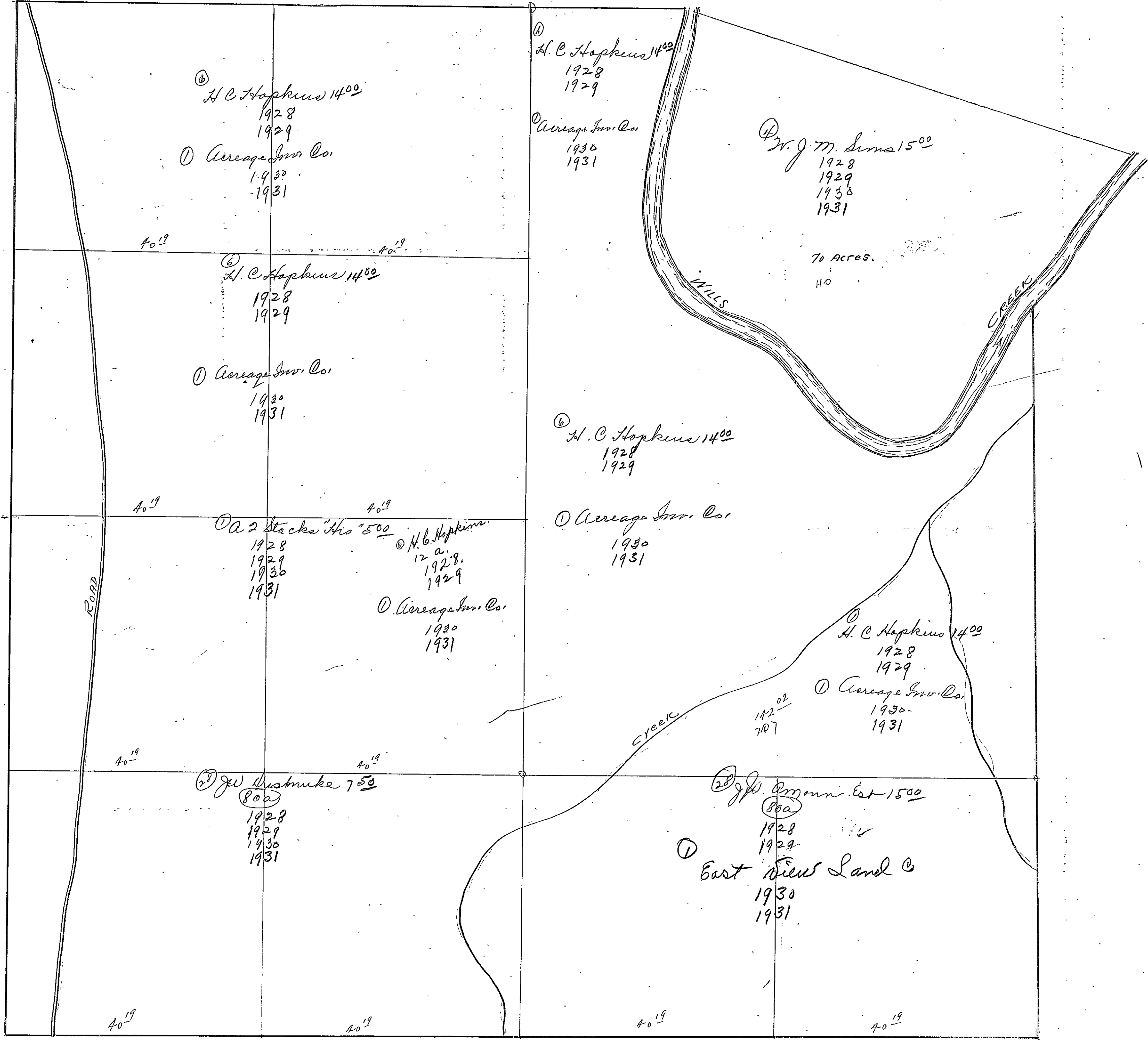

Section 21

Township 12

Range 6

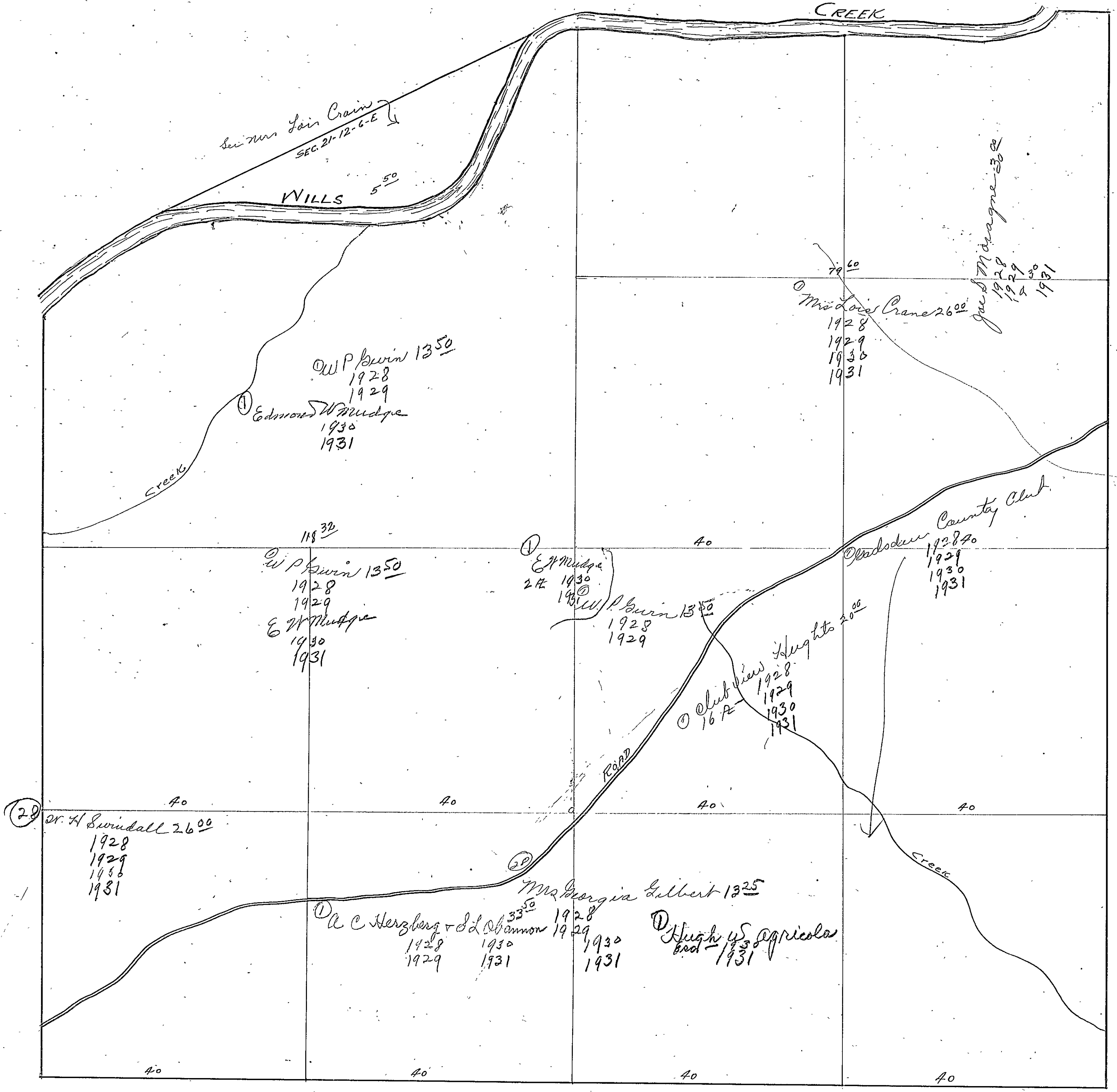

Section 22

Township 12

Range 6

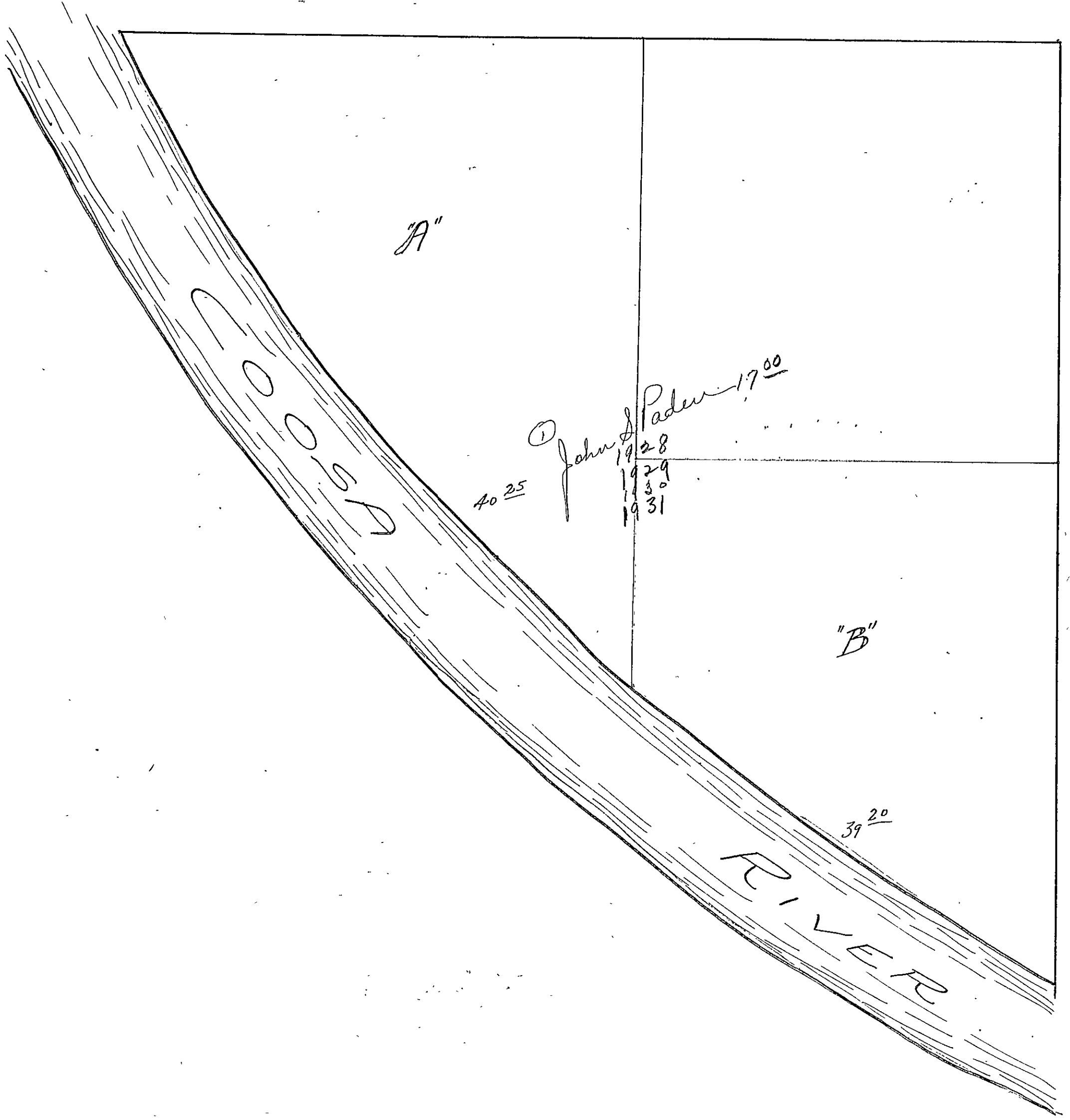

Section 22

Township 12

Range 6

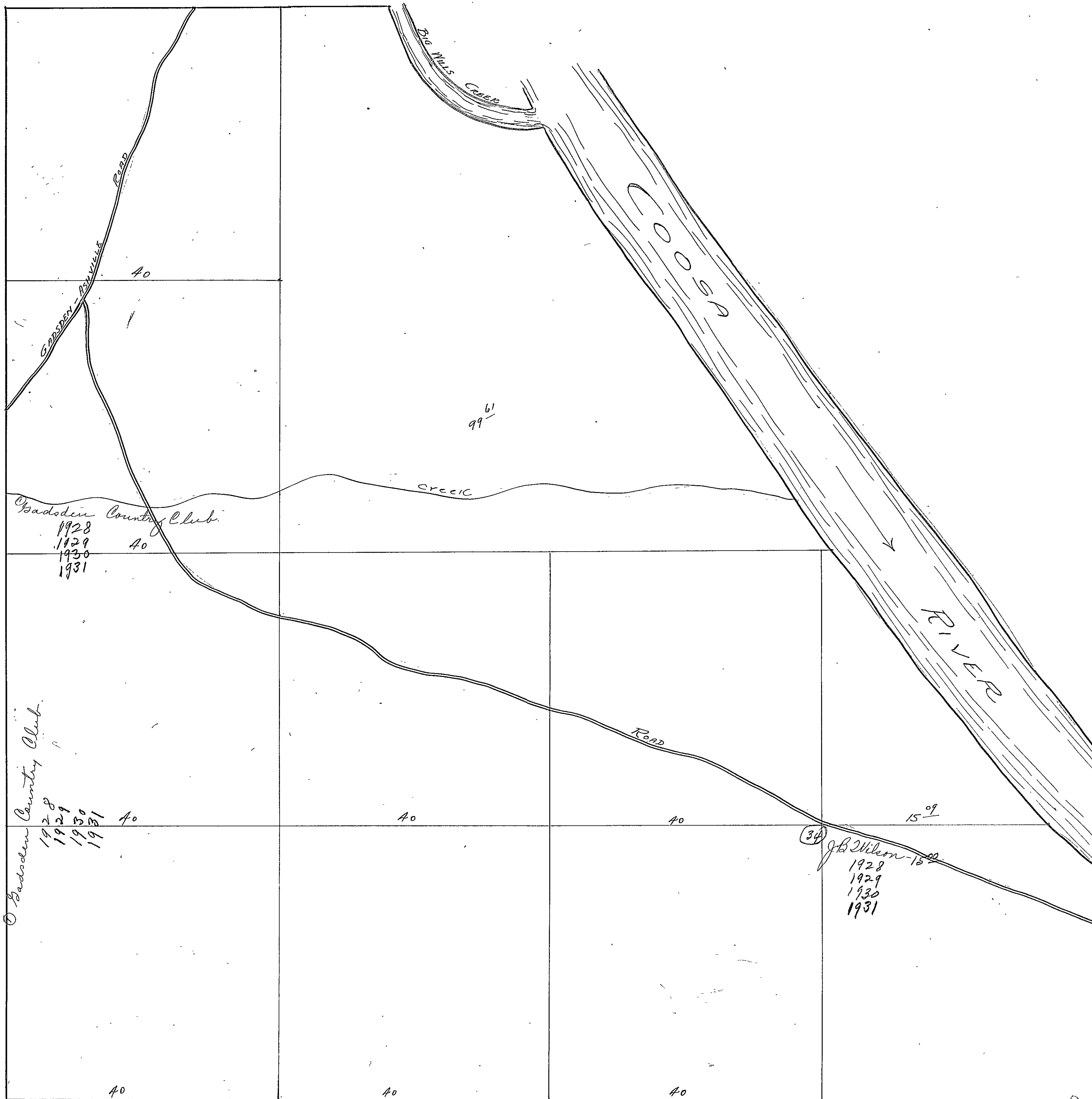

Section 23

Township 12

Range 6

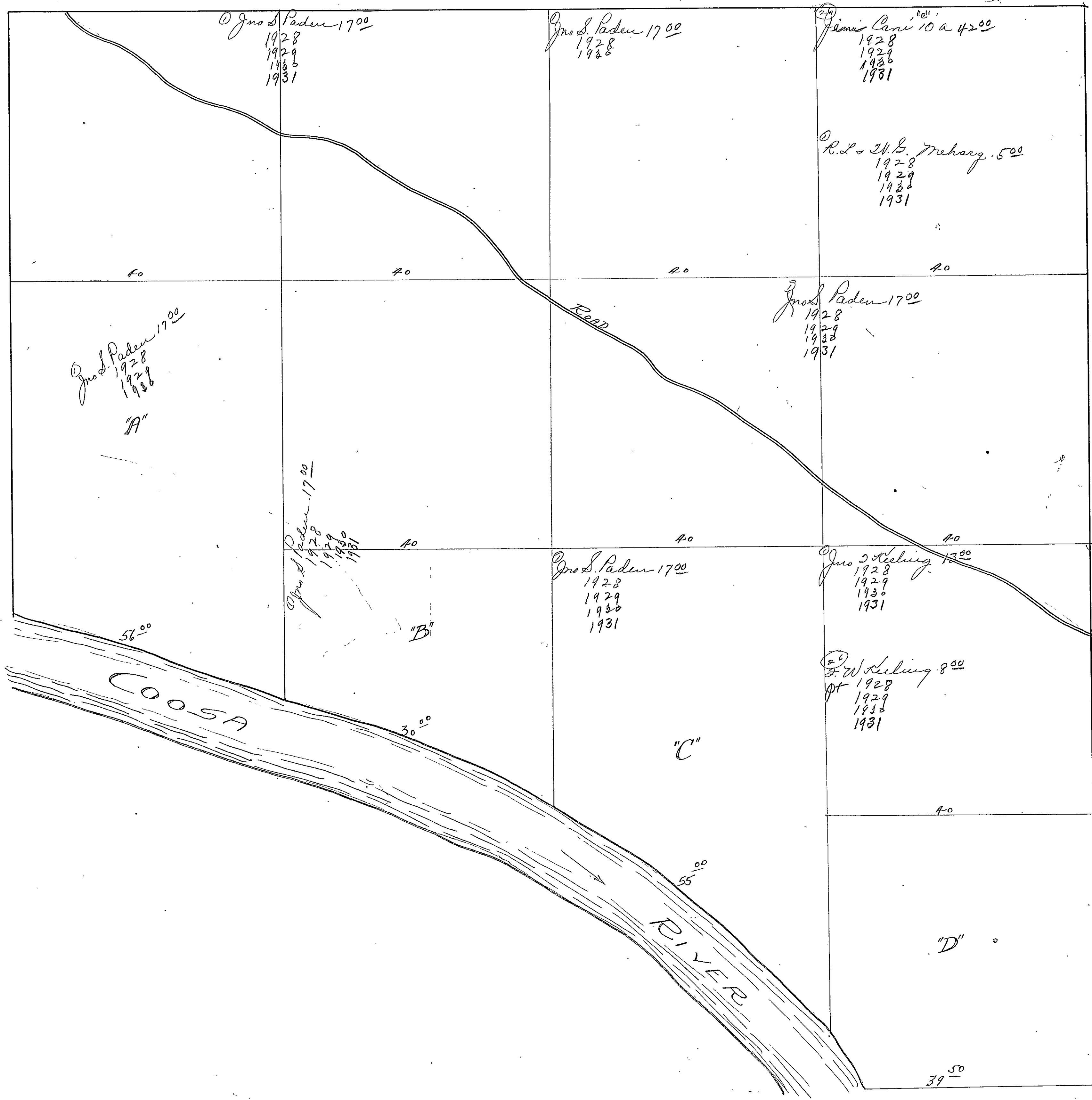

Section 23

Township 12

Range 6

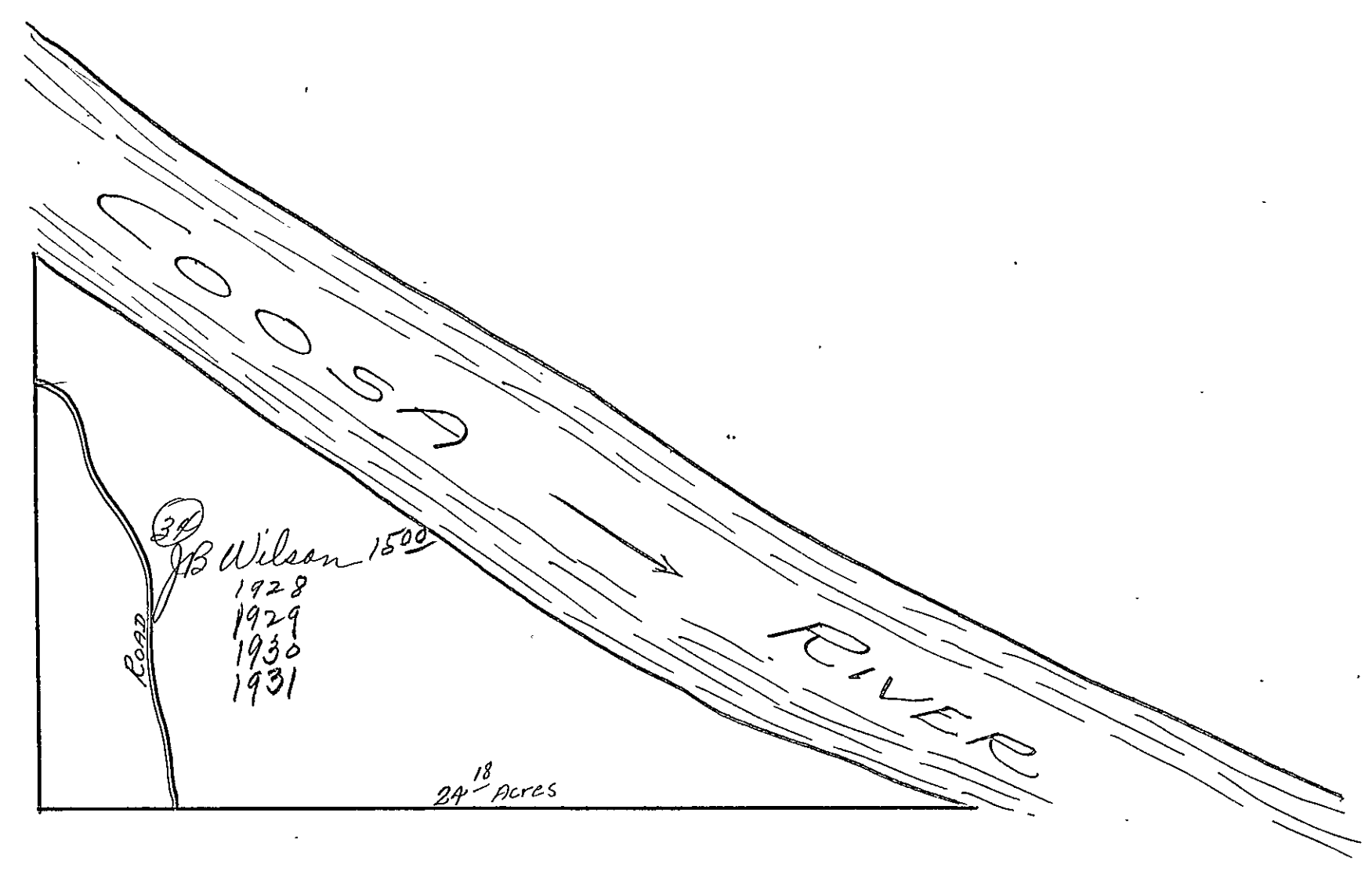

440

SECTION 24 EAST

TOWNSHIP 12

RANGE 6

Form 1-S.T.C. - 58842 MARSHALL & BRIDGE CO., HARTVILLE

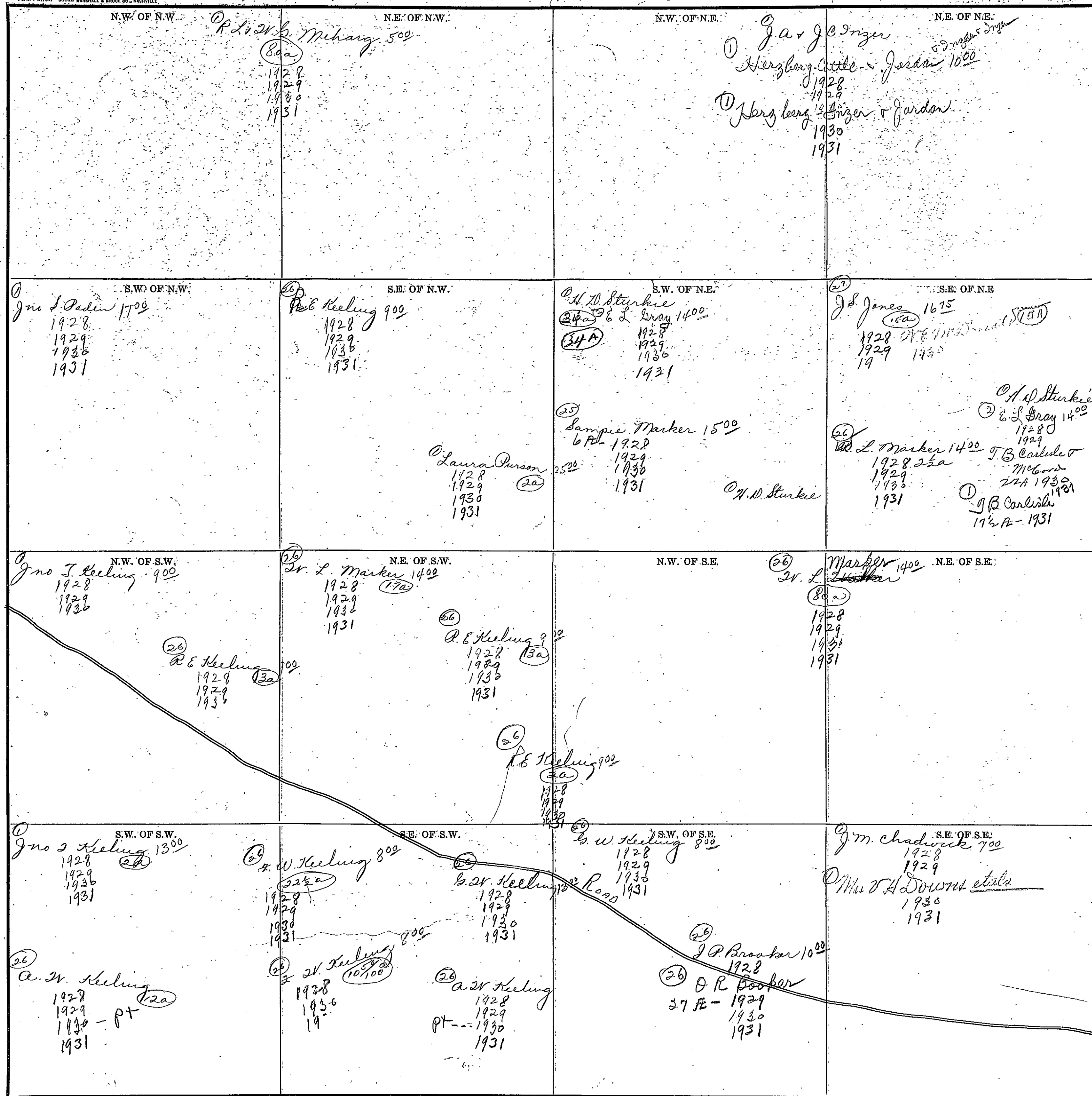

COUNTY

Scale - 300 Ft. = 1 Inch

SECTION 25 TOWNSHIP 12 RANGE 6

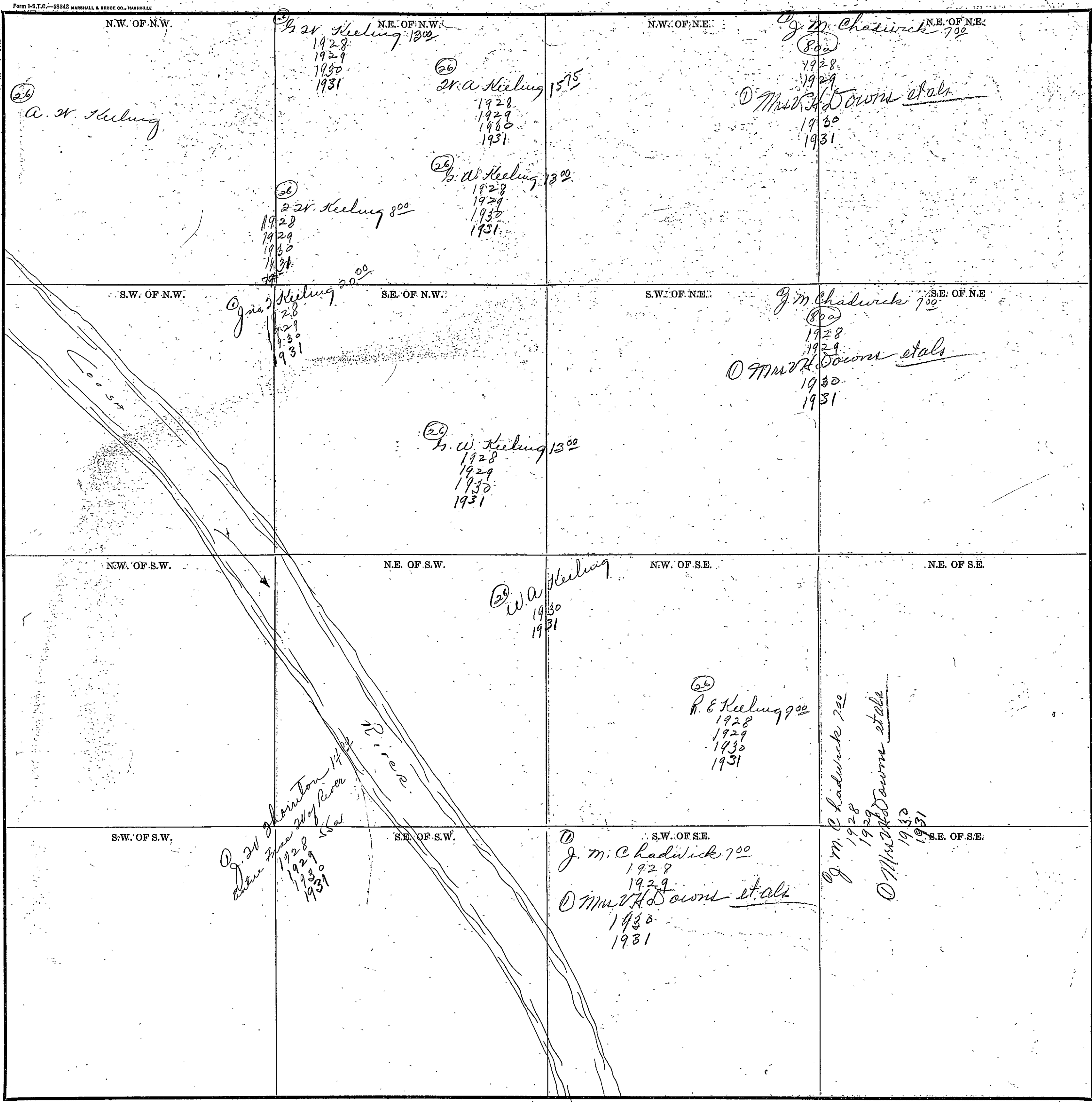

Scale 300' Ft. = 1 Inch

COUNTY _____

Section 25

Township 12

Range 6

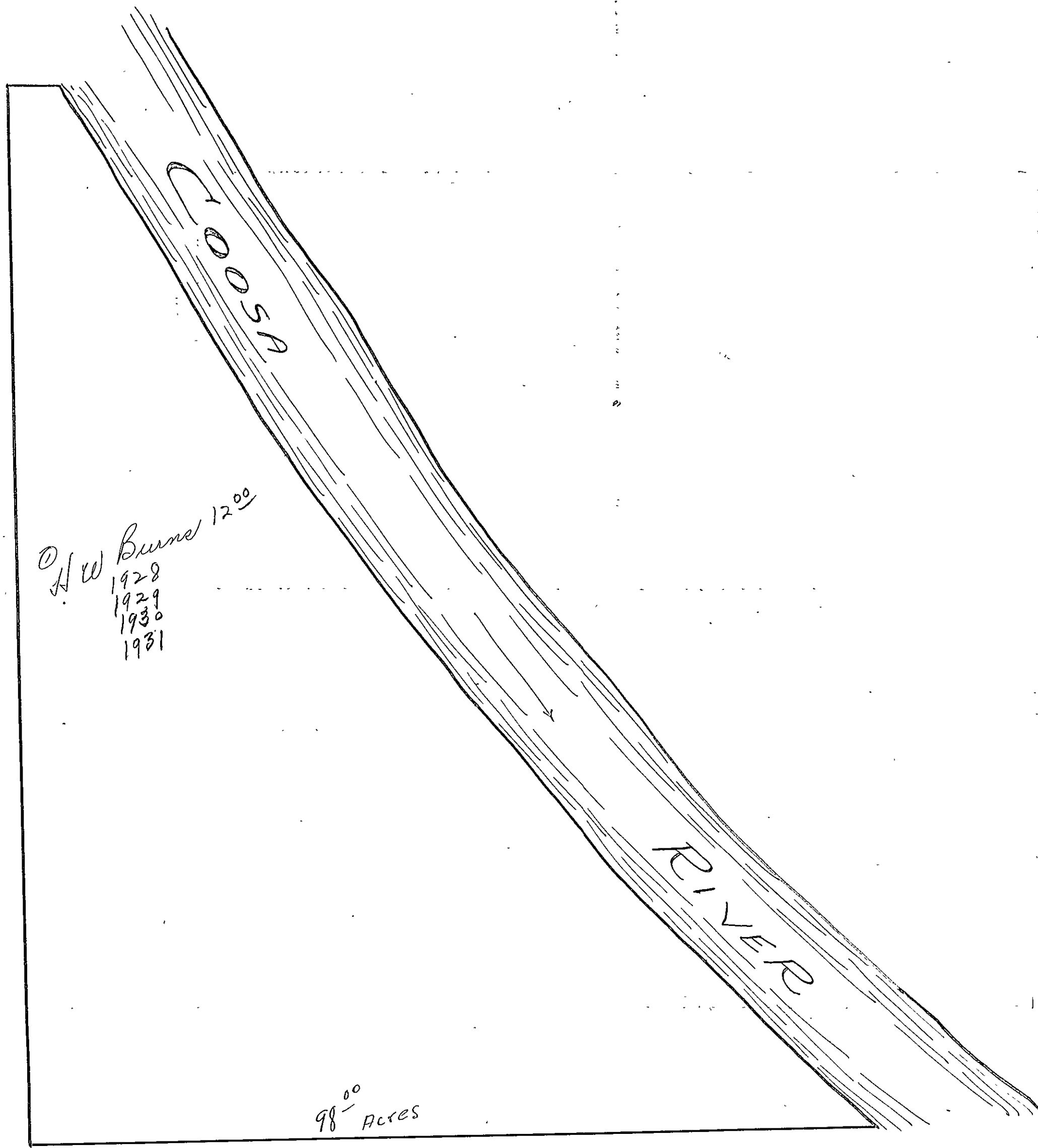

Section 25

Township 12

Range 6

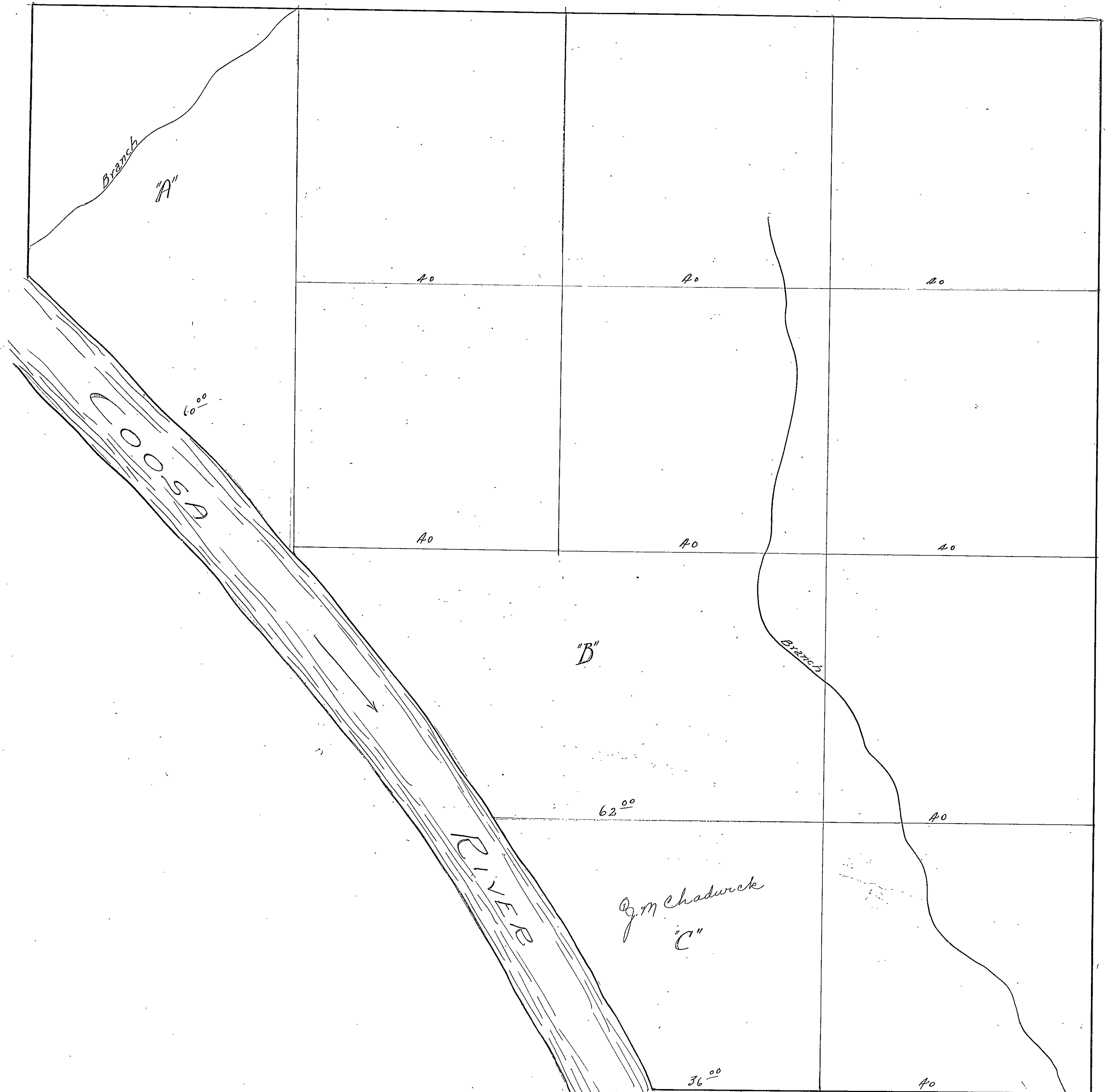

Branch
"A"

60°00'
A

40

40

40

40

40

40

"B"

Branch

62°00'

40

G.M. Chadwick
"C"

36°00'

40

442.

SECTION 26

TOWNSHIP 12

RANGE 6

Form 1-S.T.C.—55842 MARSHALL & BRUCE CO., NASHVILLE

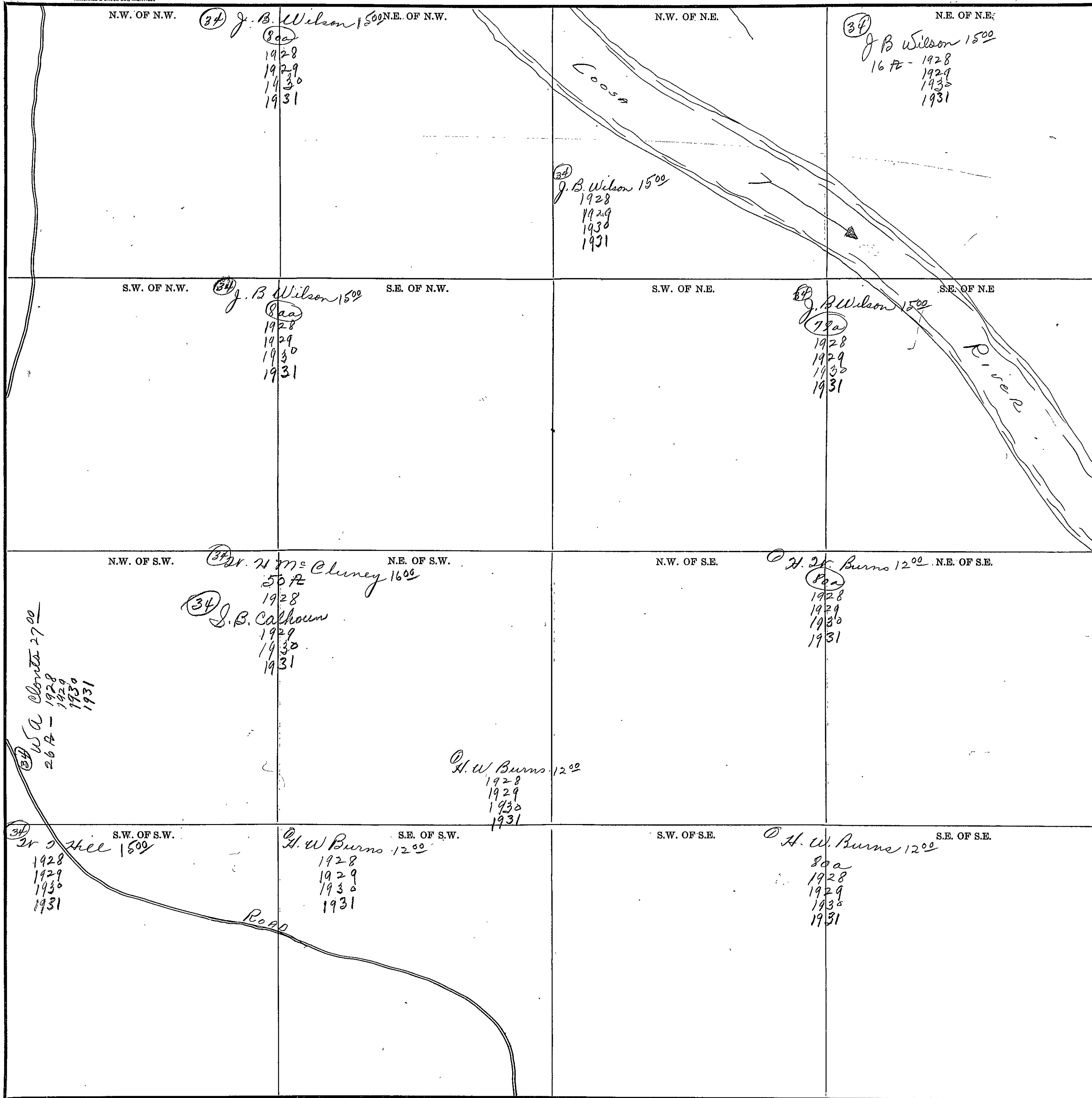

COUNTY

Scale—300 Ft.=1 Inch

Sec. 25 + 26 - 12 - 6. Who owns
Balance of this

445

Section 26

Township 12

Range 6

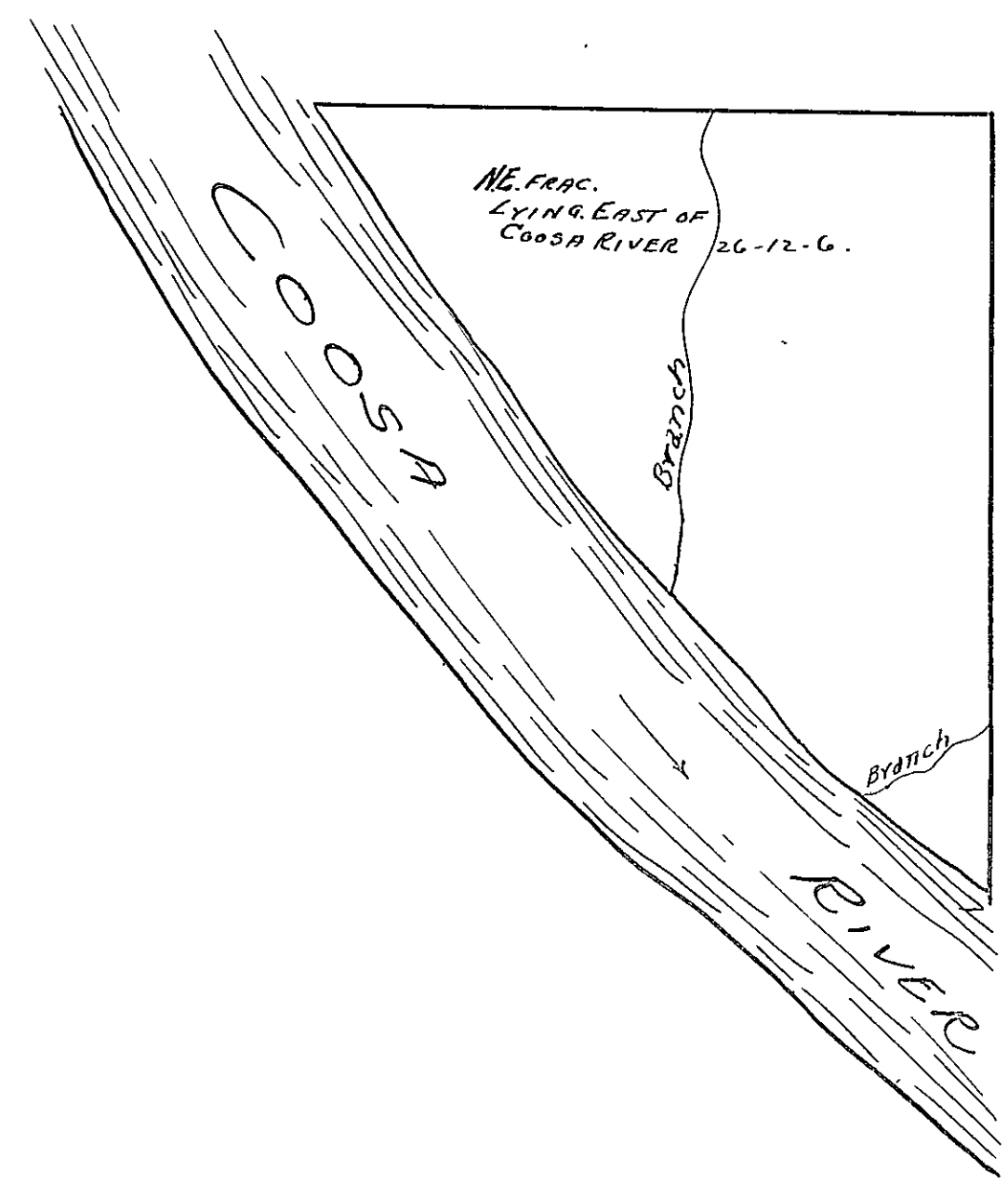

SECTION 27.

TOWNSHIP 12.

RANGE 6

446

Form 1-S.T.C.—68842 MARSHALL & BRUCE CO., NASHVILLE

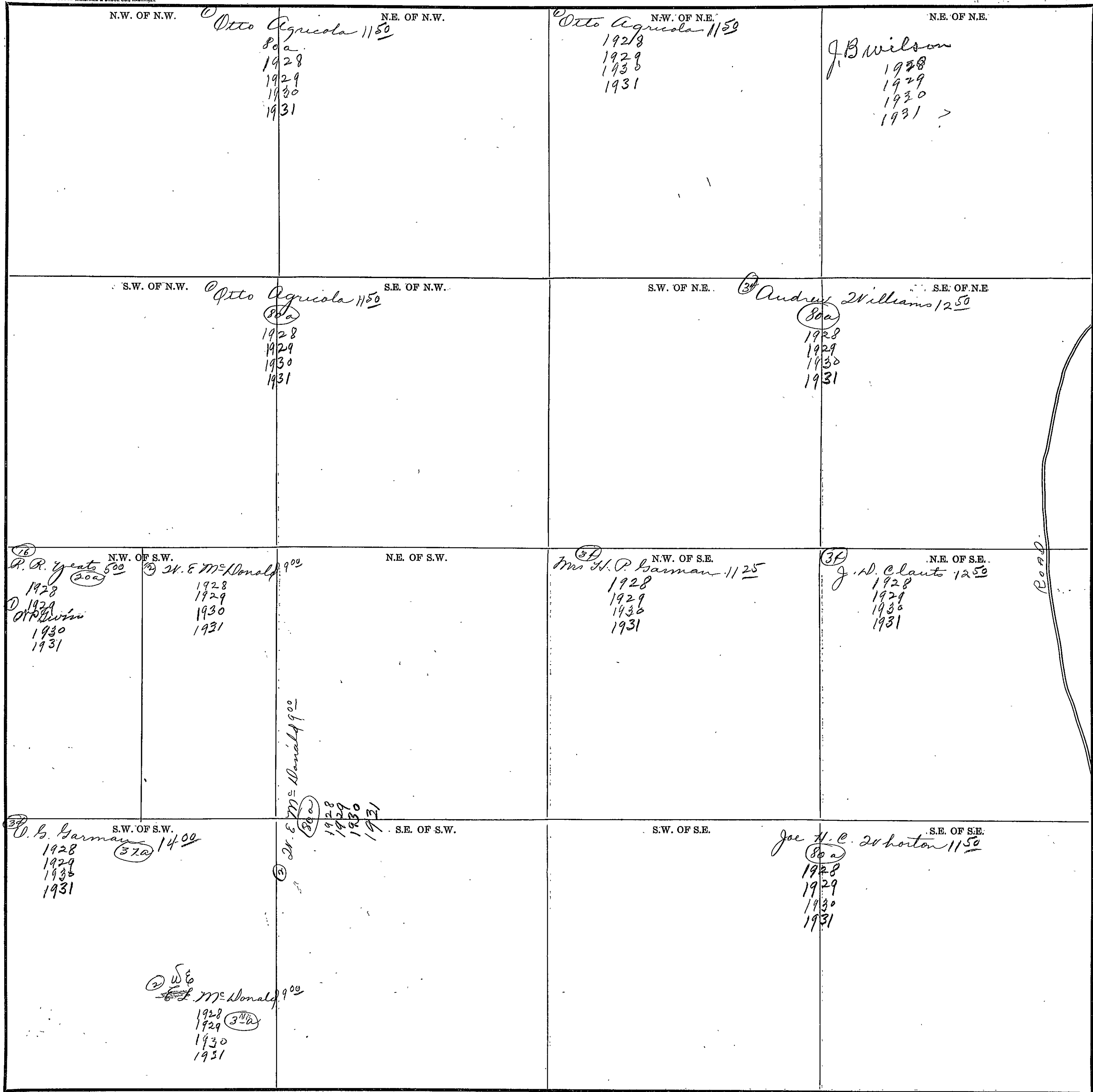

COUNTY _____

Scale—300 FT.=1 Inch

447

SECTION 28

TOWNSHIP 12

RANGE 6

Form 1-S.T.C.—58942 MARSHALL & BRUCE CO., NASHVILLE

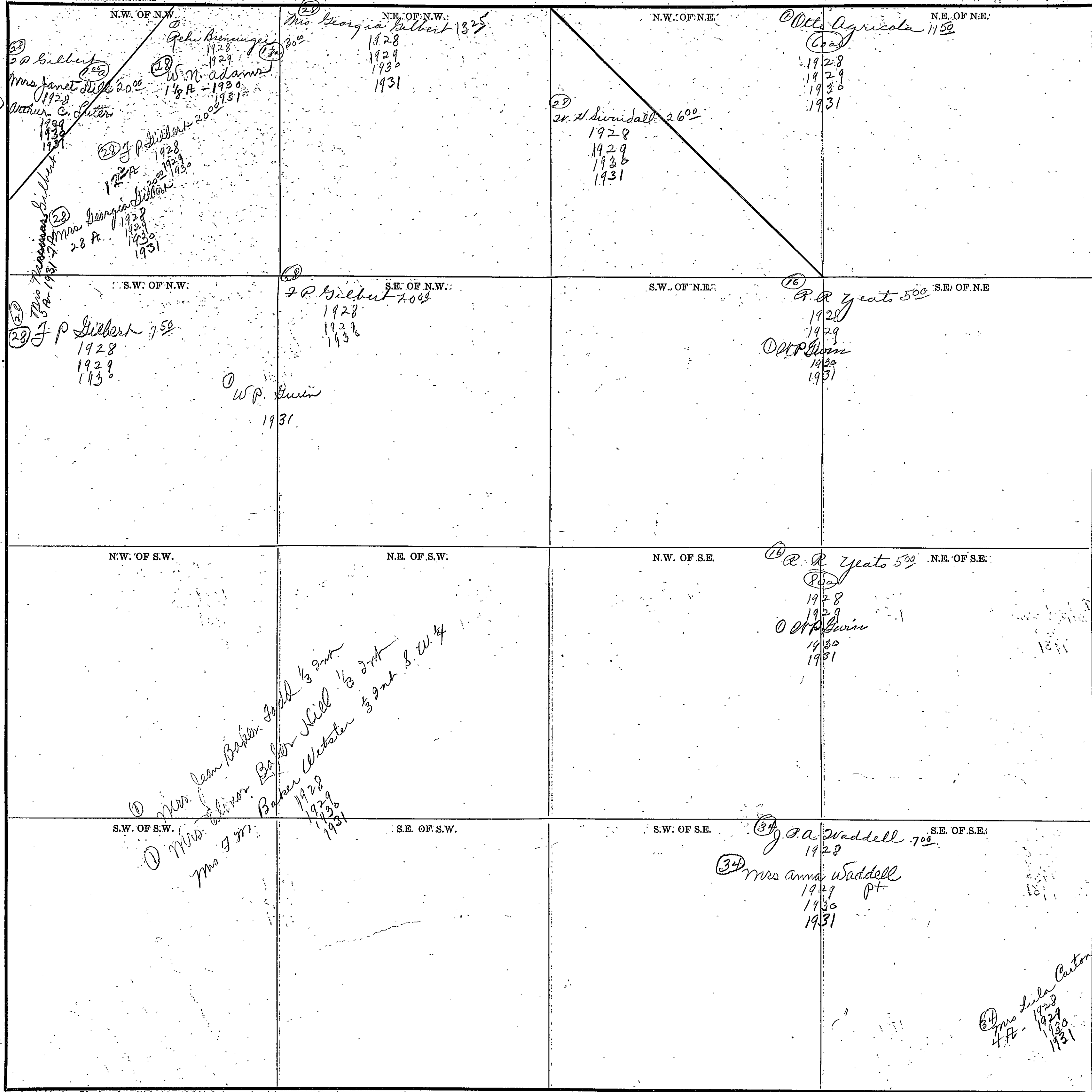

Scale—300' Ft.—1" Inch

COUNTY

SECTION

SECTION 29

TOWNSHIP 12

RANGE 6

Form 1-S.T.C.—55842 MARSHALL & BRUCE CO., HANCOCKVILLE

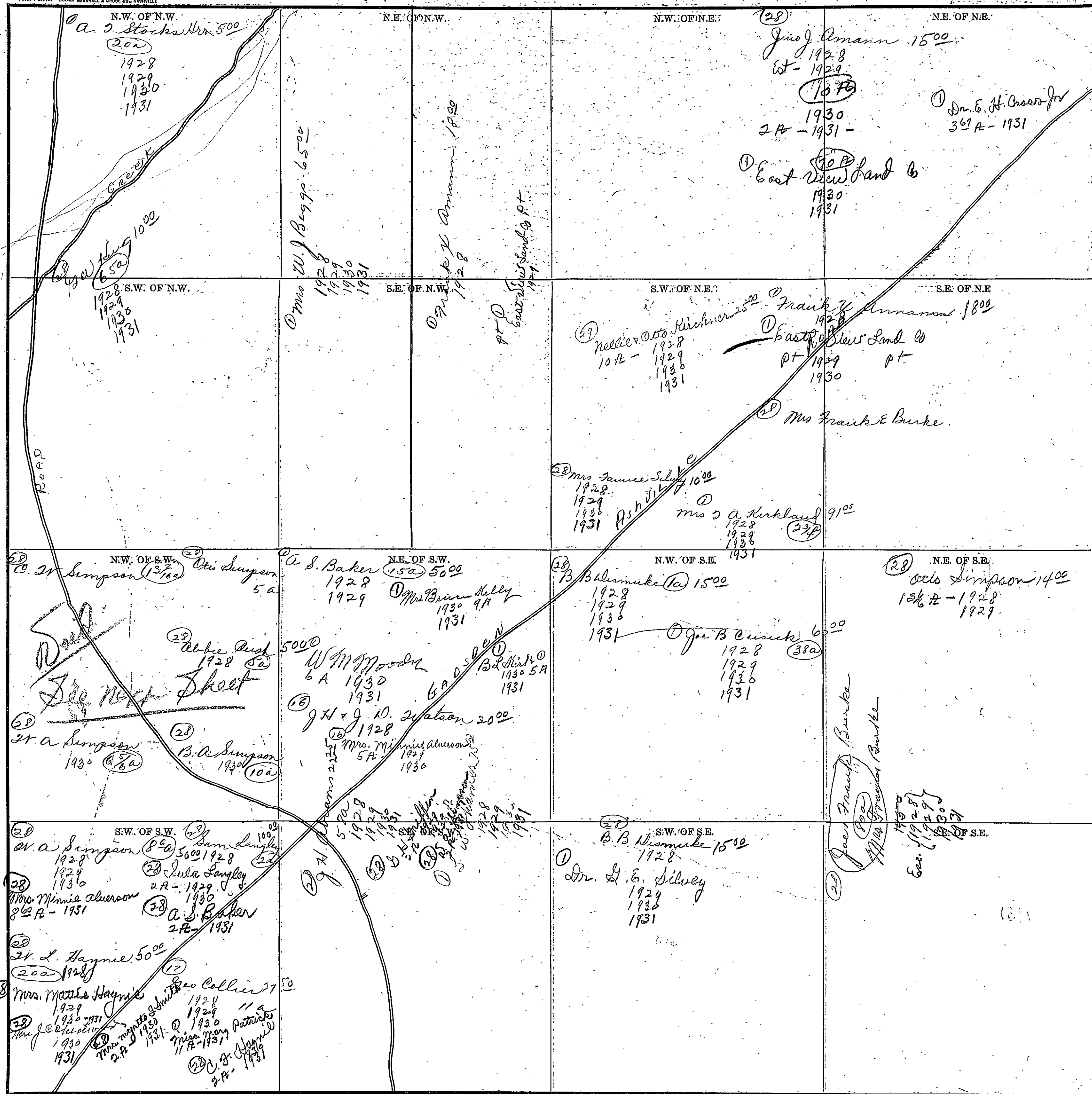

1925
 9 75
 3 10
 12 85

Scale—300 Ft.=1 Inch

COUNTY

SECTION 29

TOWNSHIP 12

RANGE 6

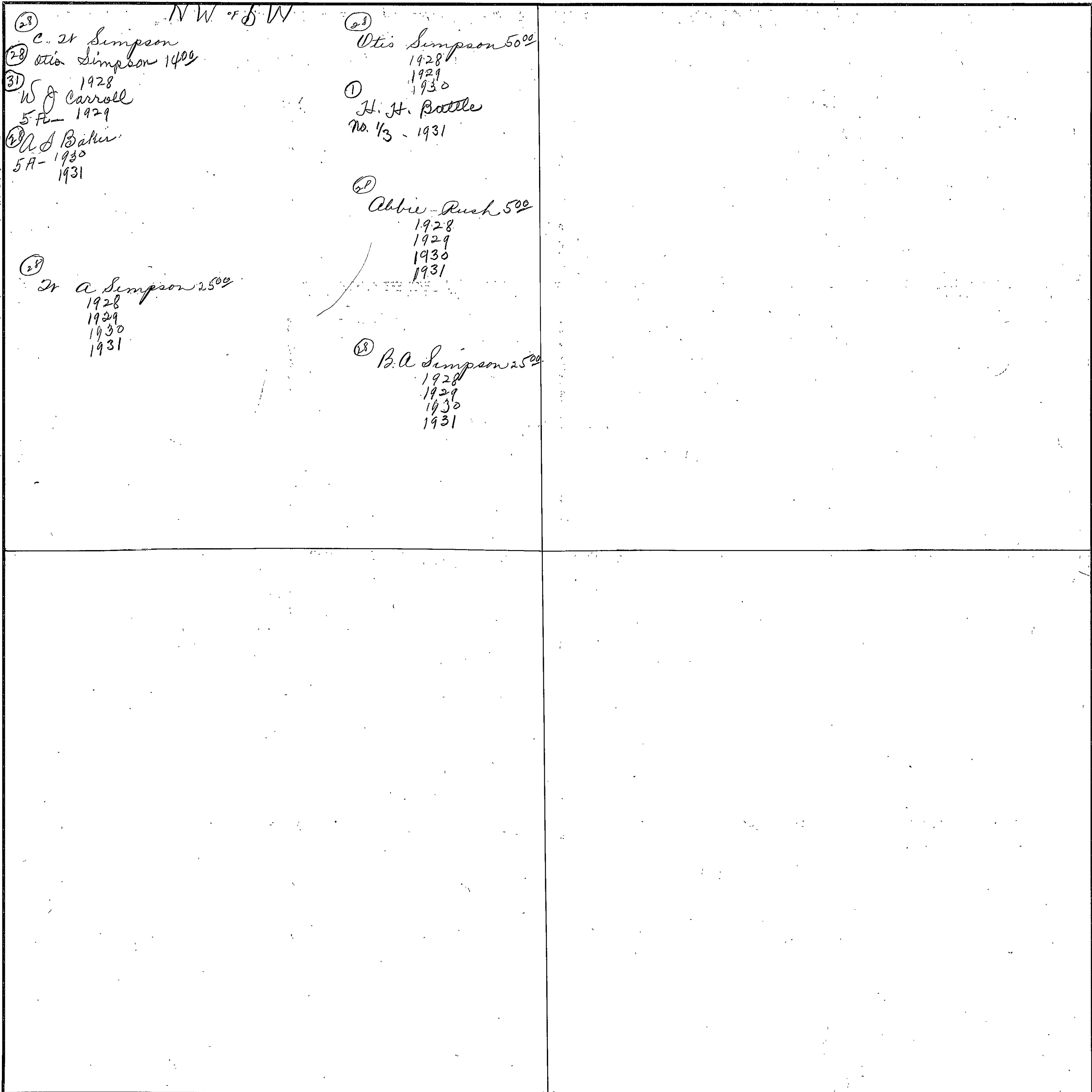

COUNTY _____

Scale - 300 Ft. = 1 Inch

449

SECTION 30

TOWNSHIP 12

RANGE 6

Form 1-S.T.C.-58842 MARSHALL & BRUCE CO., NASHVILLE

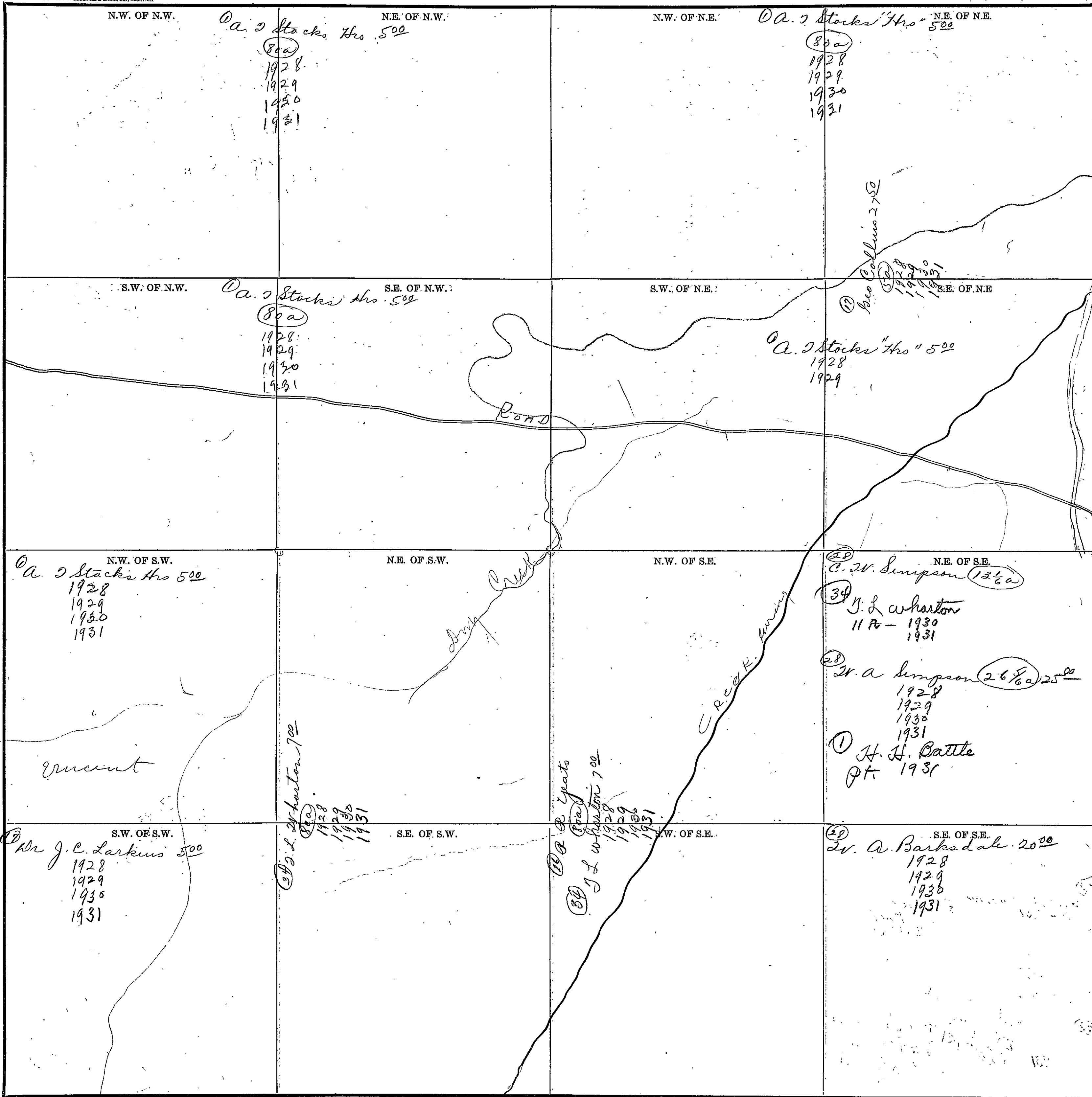

Scale-300 Ft.=1 inch

COUNTY _____

SECTION 31

TOWNSHIP 12

RANGE 6

Form 1-S.T.C.-55342 MARSHALL & BRUCE CO., HARRISVILLE

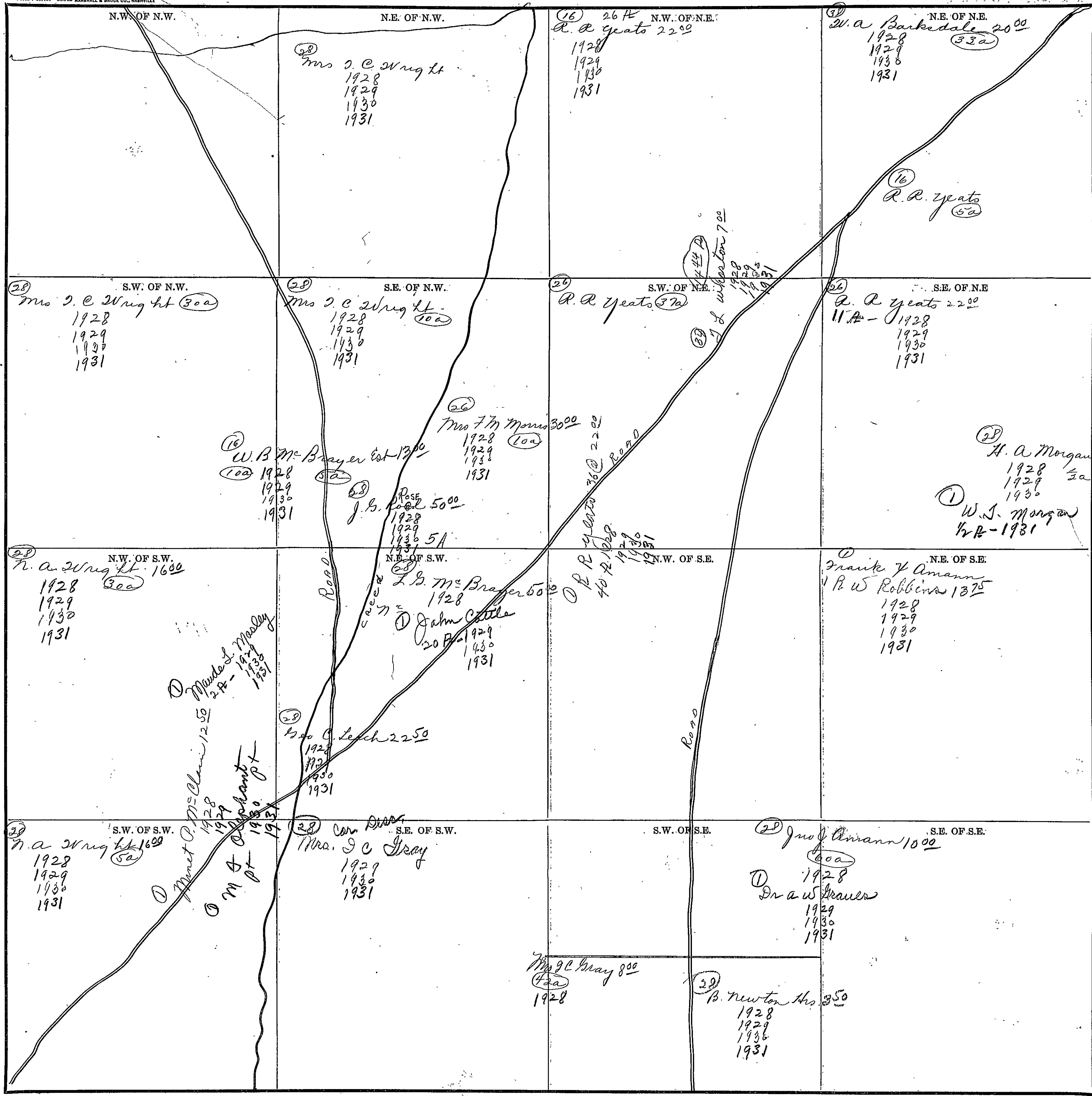

COUNTY

Scale 300 Ft. = 1 Inch

Form 1-S.T.C. - 55842 MARSHALL & BRUCE CO., NASHVILLE

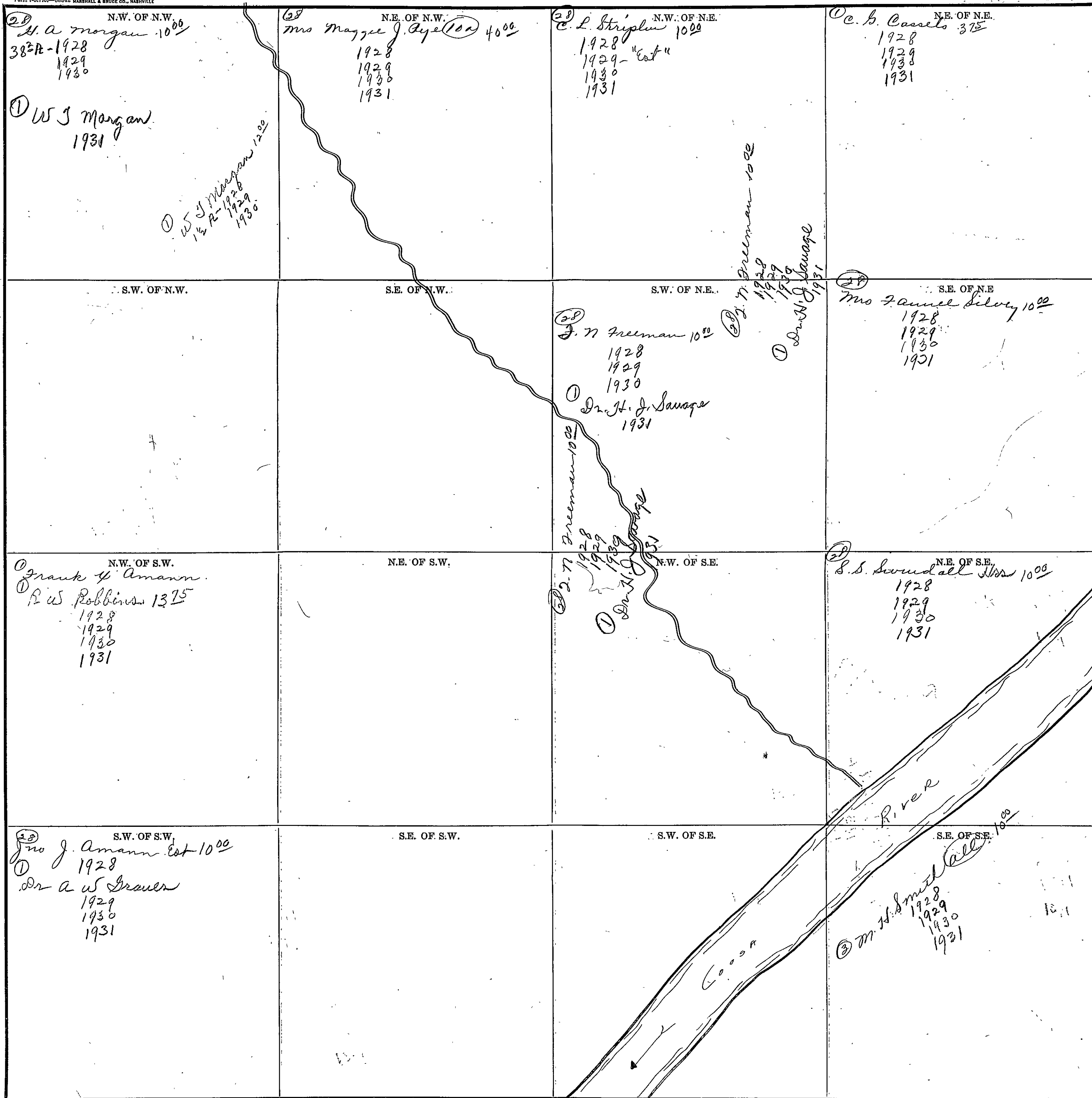

COUNTY _____

Scale - 300 Ft. = 1 inch.

SECTION 33

TOWNSHIP 12

RANGE 6

Form 1-S.T.C.—58342 MARSHALL & BRUCE CO., NASHVILLE

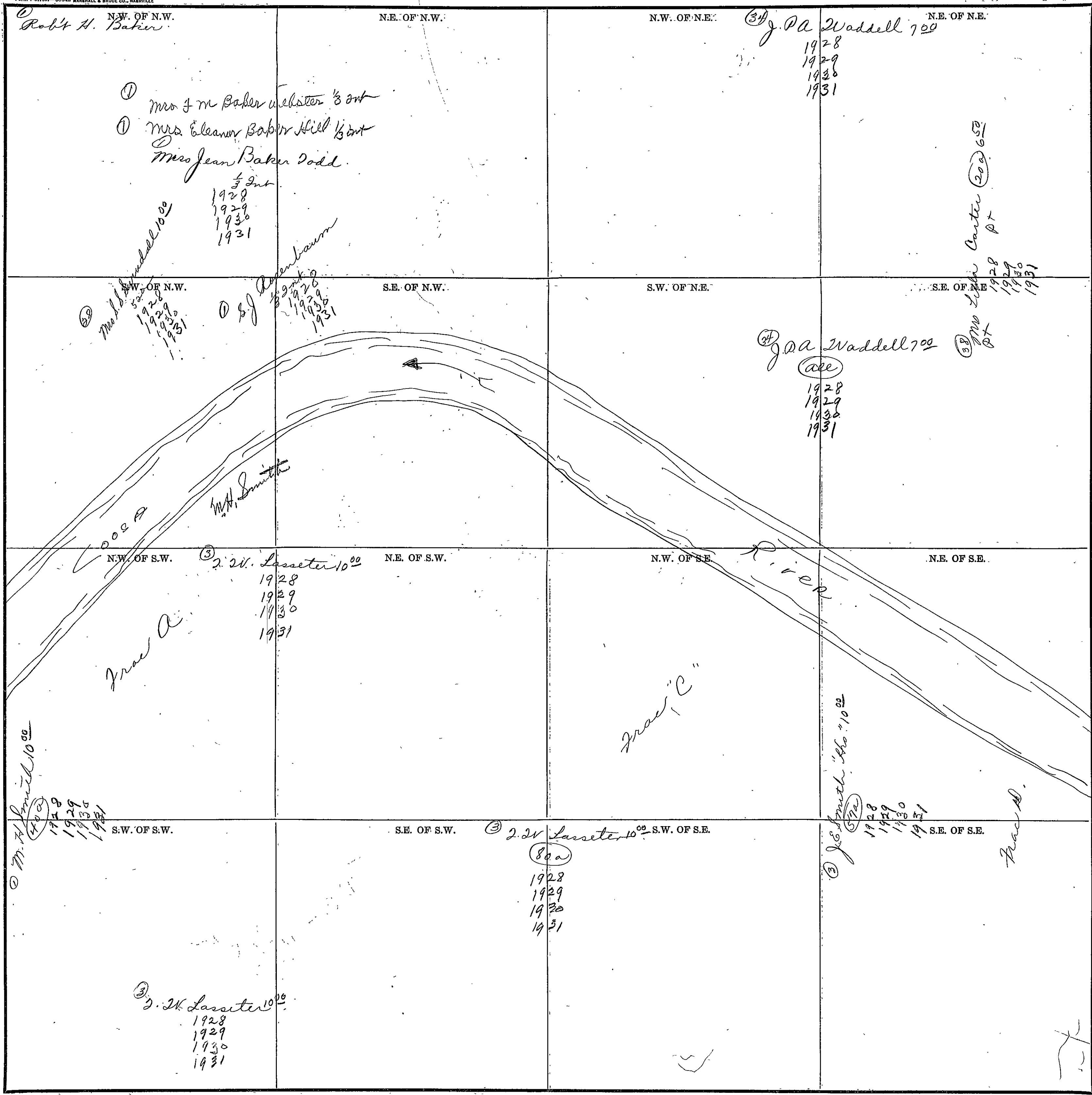

COUNTY

Scale—300. Ft.=1 inch

453

SECTION 34

TOWNSHIP 12

RANGE 6

Form 1-S.T.C.-55342 MARSHALL & BRUCE CO., MARYVILLE

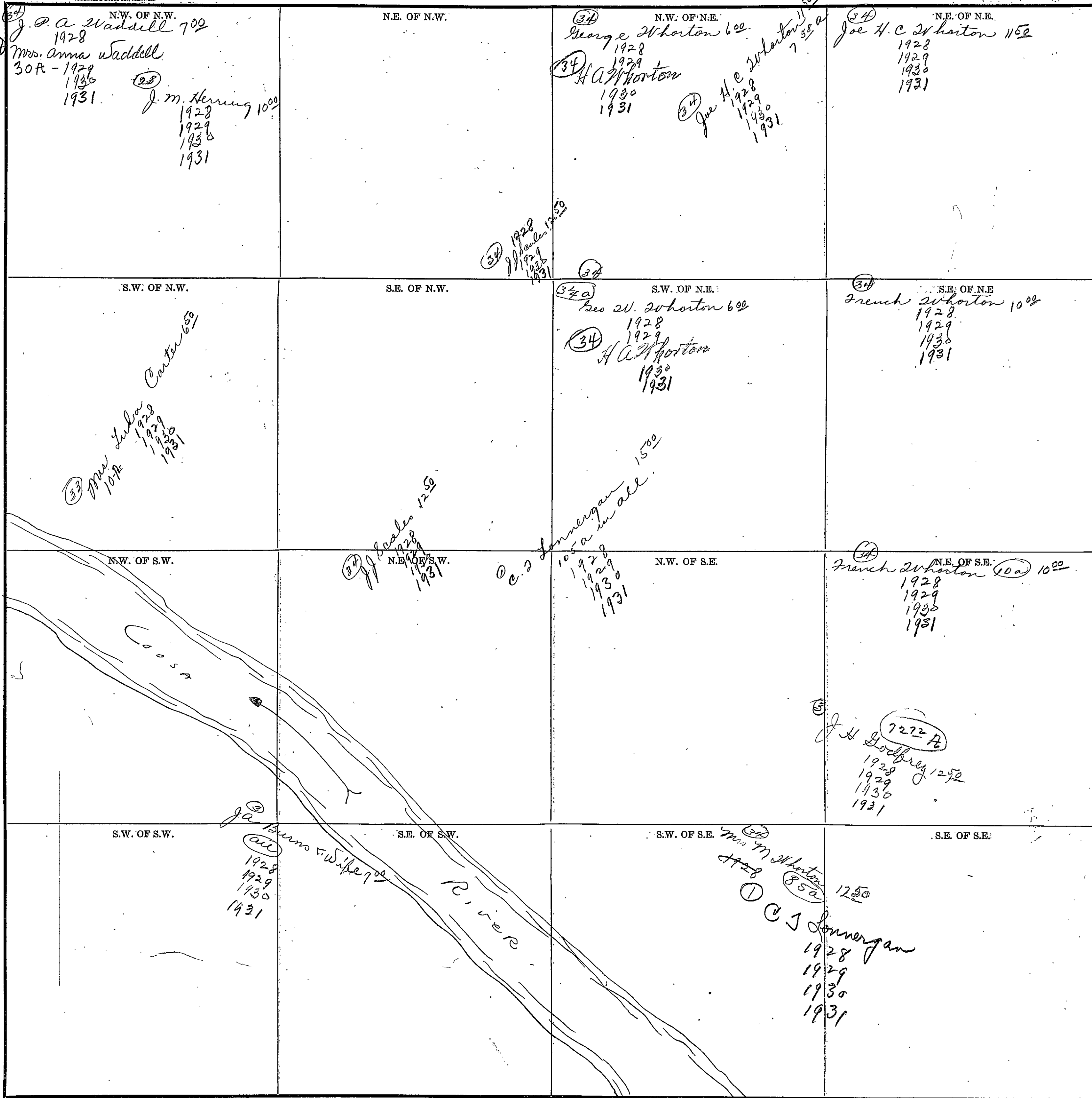

Scale-300 Ft.=1 inch

COUNTY

SECTION 35

TOWNSHIP 12

RANGE 6

Form 1-S.T.C.-58542 MARSHALL & BRUCE CO., HARRISVILLE

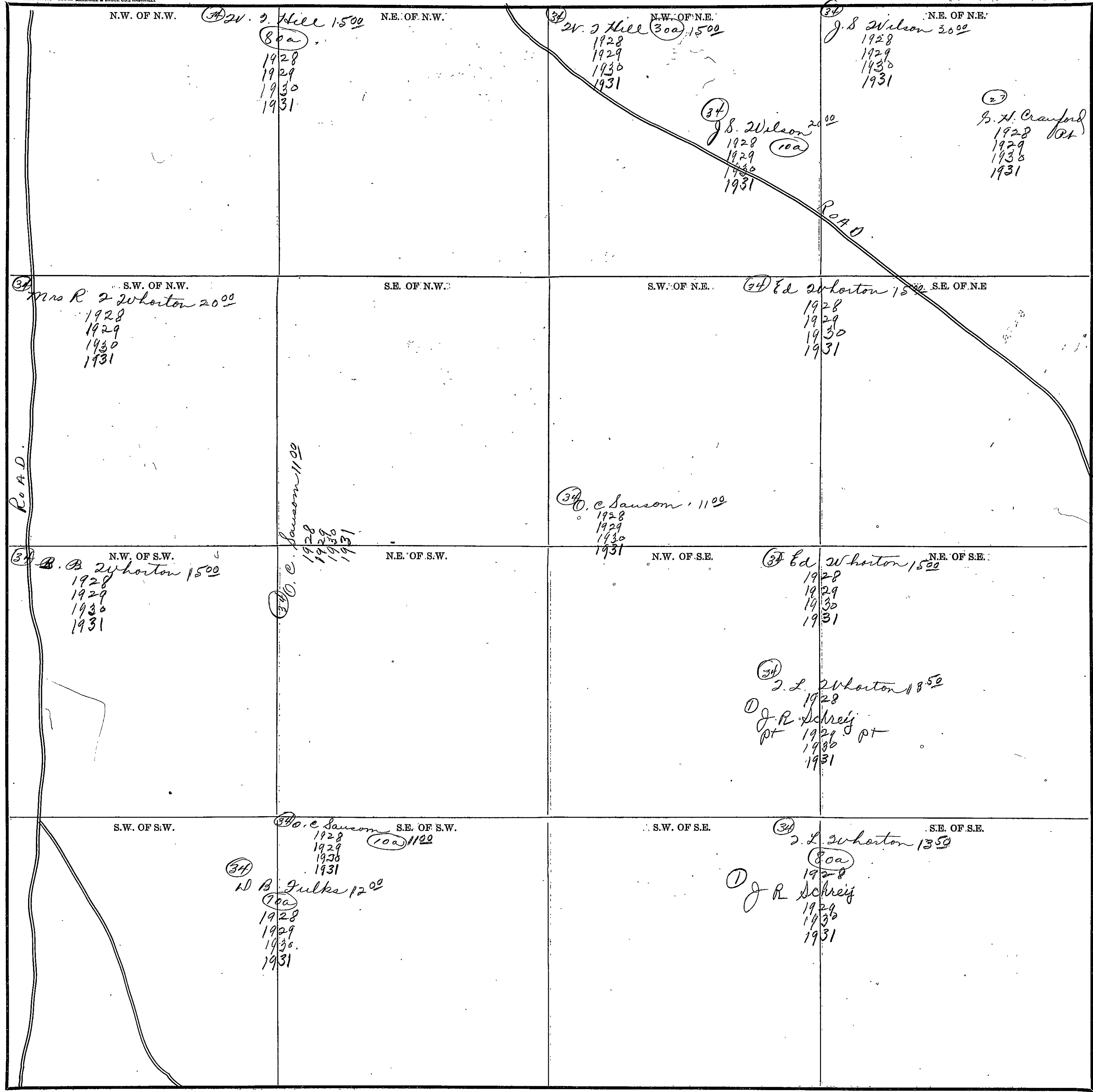

Scale-300' Ft.=1" inch

COUNTY _____

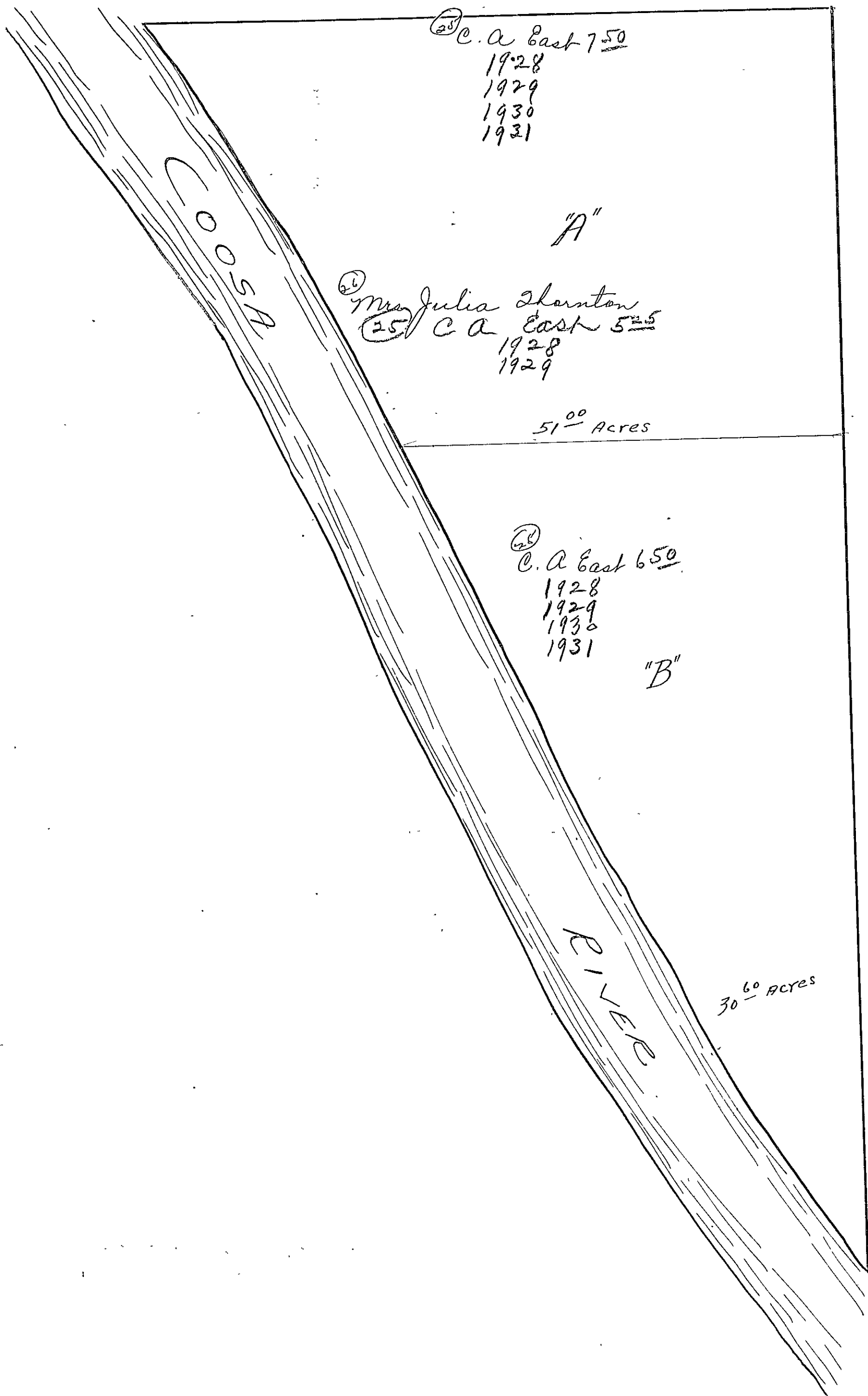

Section 36

Township 12

Range 6

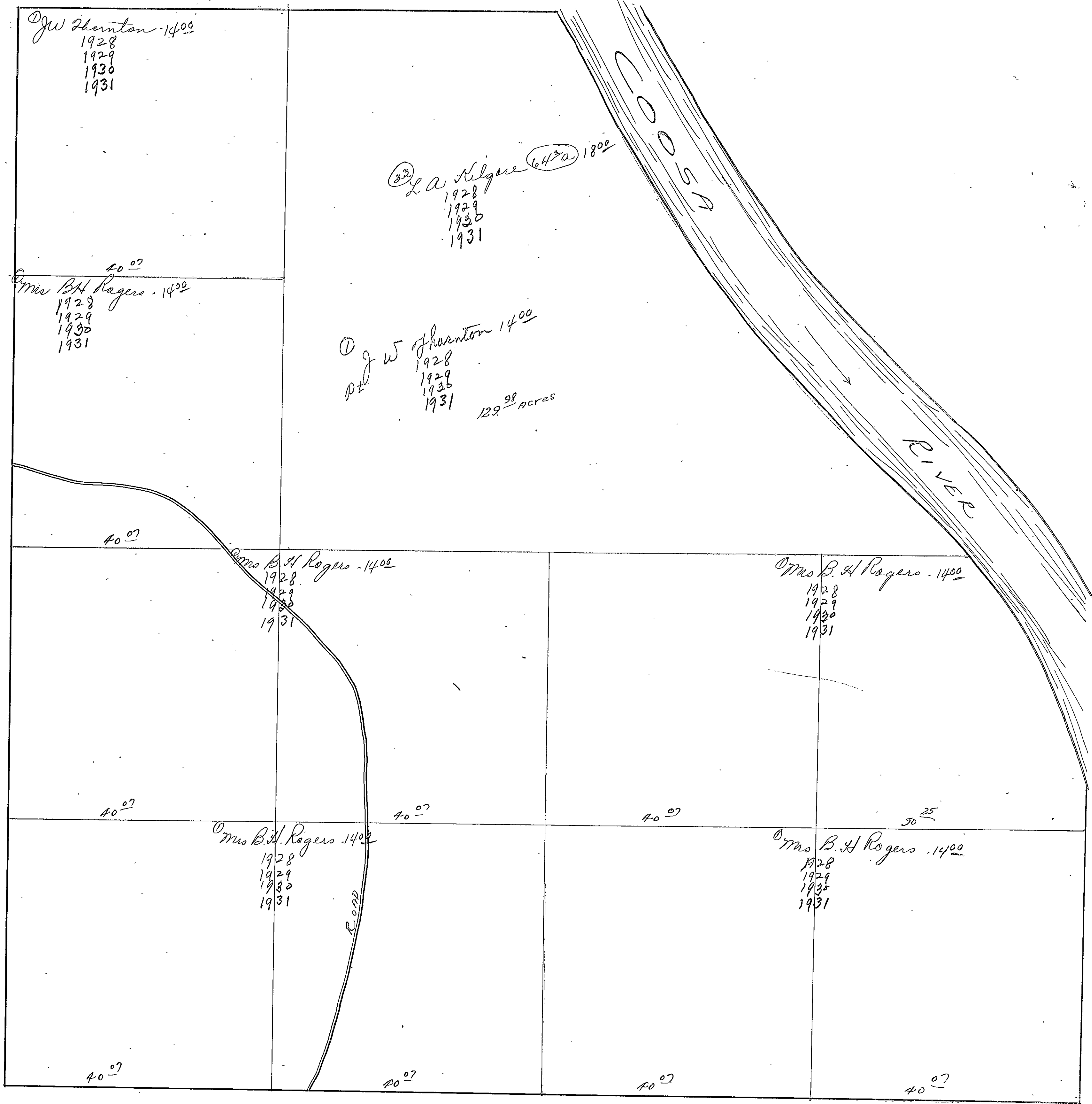

JW Stanton - 1400
 1928
 1929
 1930
 1931

L.A. Kilgore 64 1/2 a 1800
 1928
 1929
 1930
 1931

Mrs B.H. Rogers - 1400
 1928
 1929
 1930
 1931

Pt of W of Stanton 1400
 1928
 1929
 1930
 1931
 129 9/10 acres

Mrs B.H. Rogers - 1400
 1928
 1929
 1930
 1931

Mrs B.H. Rogers - 1400
 1928
 1929
 1930
 1931

Mrs B.H. Rogers - 1400
 1928
 1929
 1930
 1931

Mrs B.H. Rogers - 1400
 1928
 1929
 1930
 1931

40 07

40 07

40 07

40 07

40 07

40 07

40 07

30 25

40 07

SECTION 11

TOWNSHIP 12

RANGE 7

Form 1-S.T.C.—65842 MARSHALL & BRUCE CO., HAINVILLE

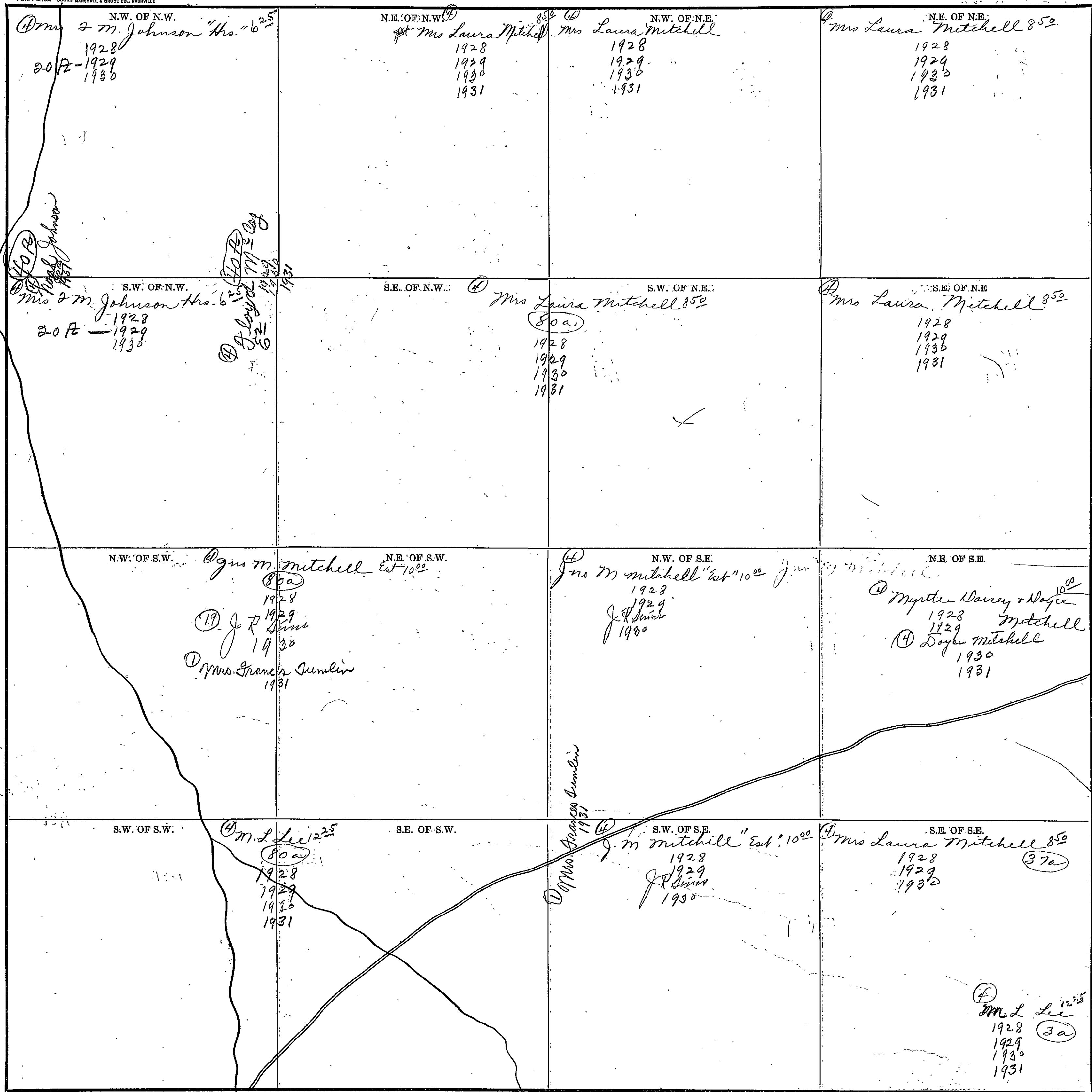

Scale—300 Ft.=1 Inch

COUNTY _____

BRUCE

458.

SECTION 2

TOWNSHIP 12

RANGE 7

Form 1-S.T.C.—53842 MARSHALL & BRUCE CO., HANVILLE

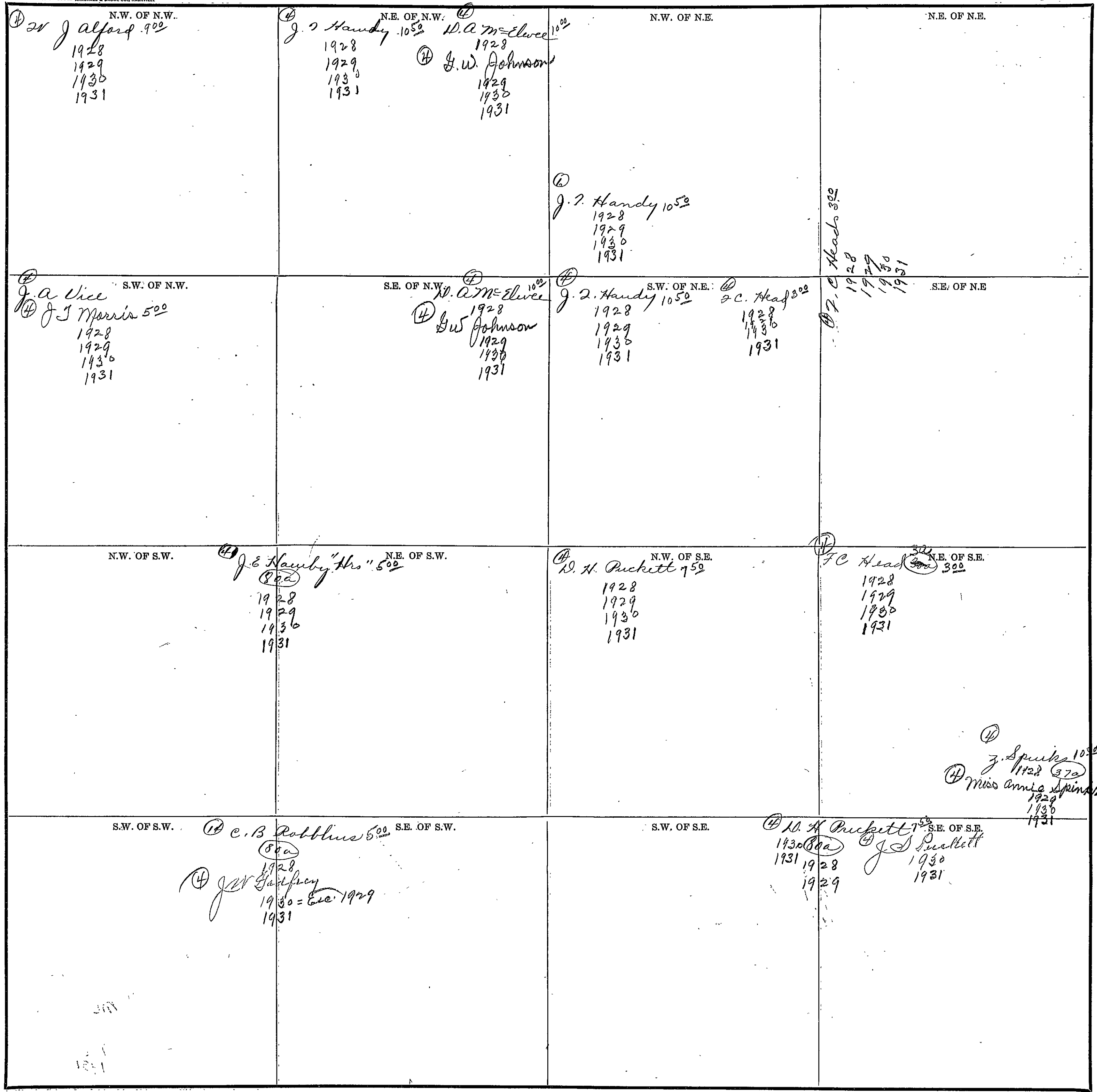

COUNTY _____

Scale—300 Ft.—1 inch

SECTION 3

TOWNSHIP 12

RANGE 7

459

Form 1-S.T.C.—58342 MARSHALL & BRUCE CO., NASHVILLE

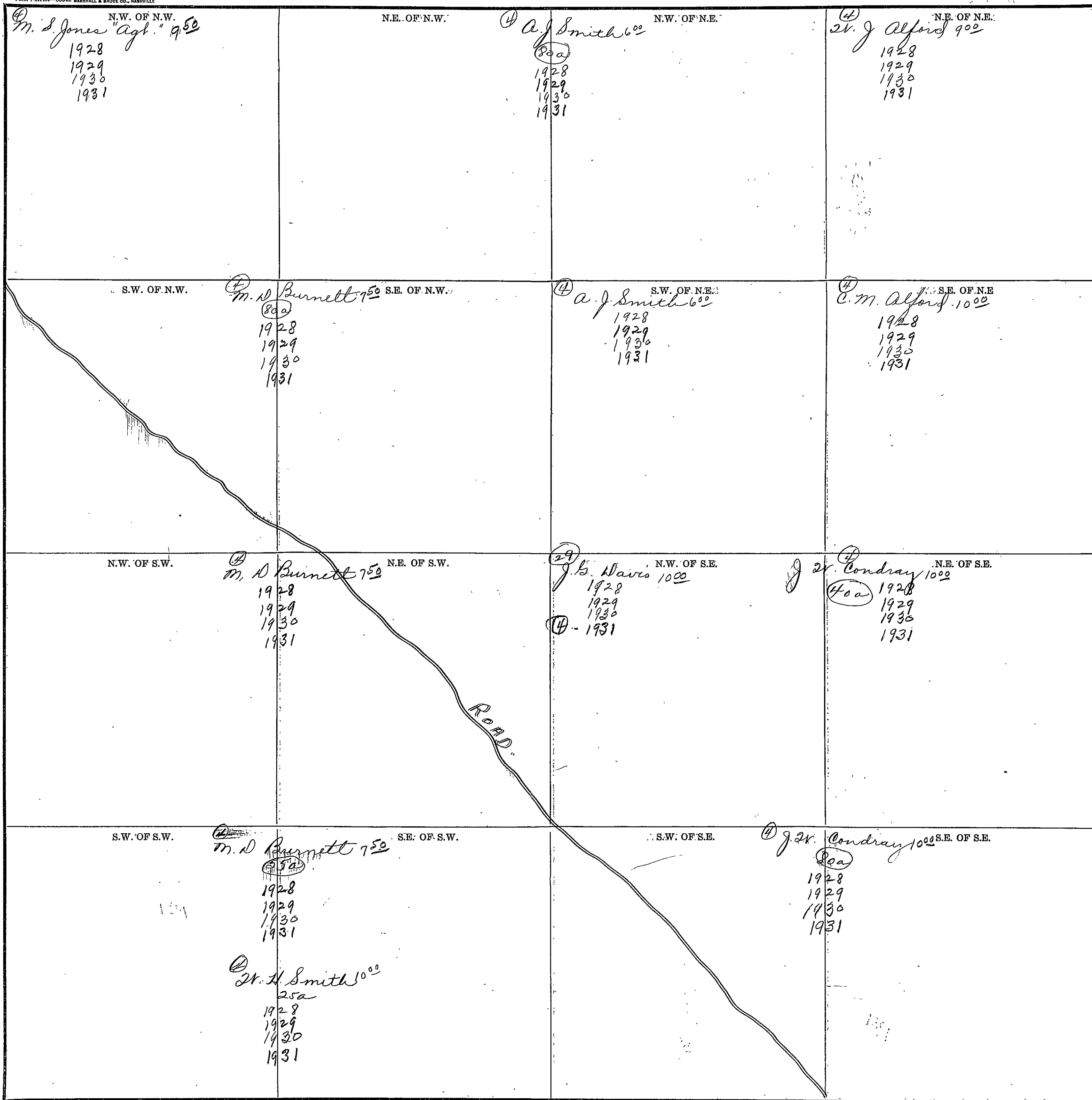

Scale—300' Ft.=1 Inch

COUNTY _____

YNTU 30

460

SECTION 4

TOWNSHIP 12

RANGE 7

Form 1-S.T.C.—5842 MARSHALL & BRUCE CO., HANVILLE

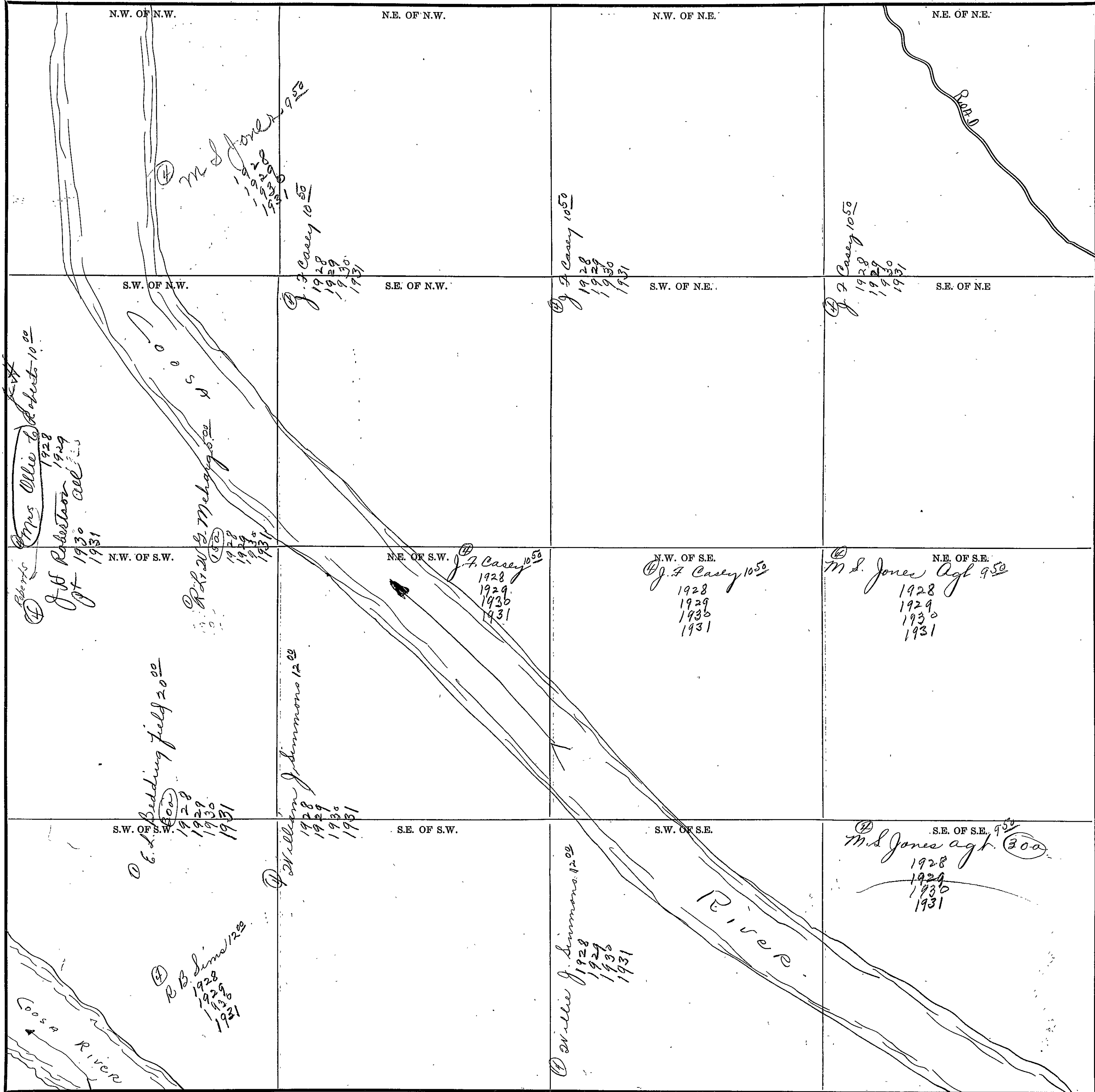

Fossil sheet to be made by Liberty

COUNTY _____

Scale—300 Ft.=1 inch

SECTION 51

TOWNSHIP 12

RANGE 7

Form 1-S.T.C.—55342 MARSHALL & BRUCE CO., HANVILLE

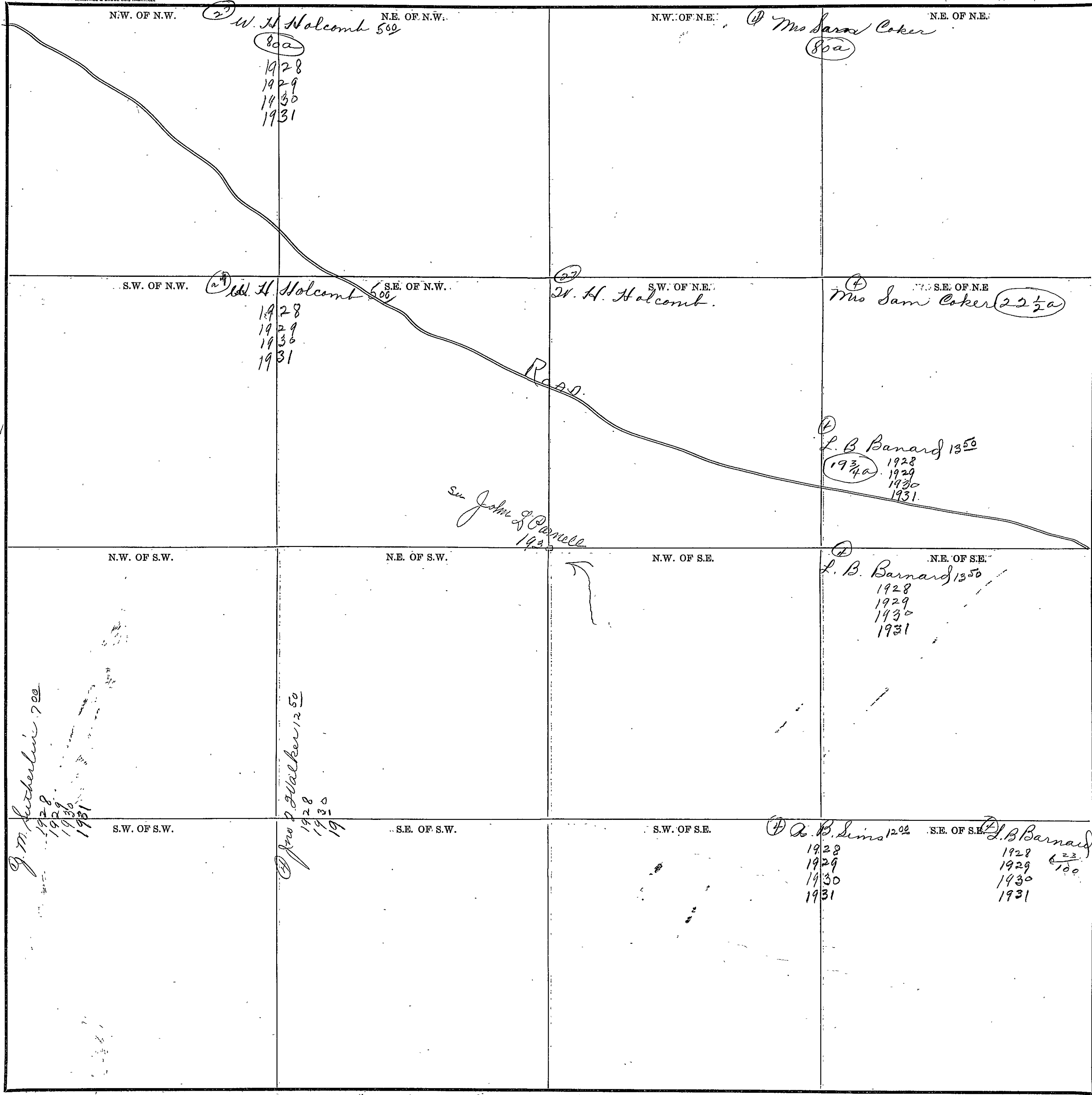

Franklin

Scale—300 Ft.—1 inch

COUNTY

Section 6

Township 12

Range 7

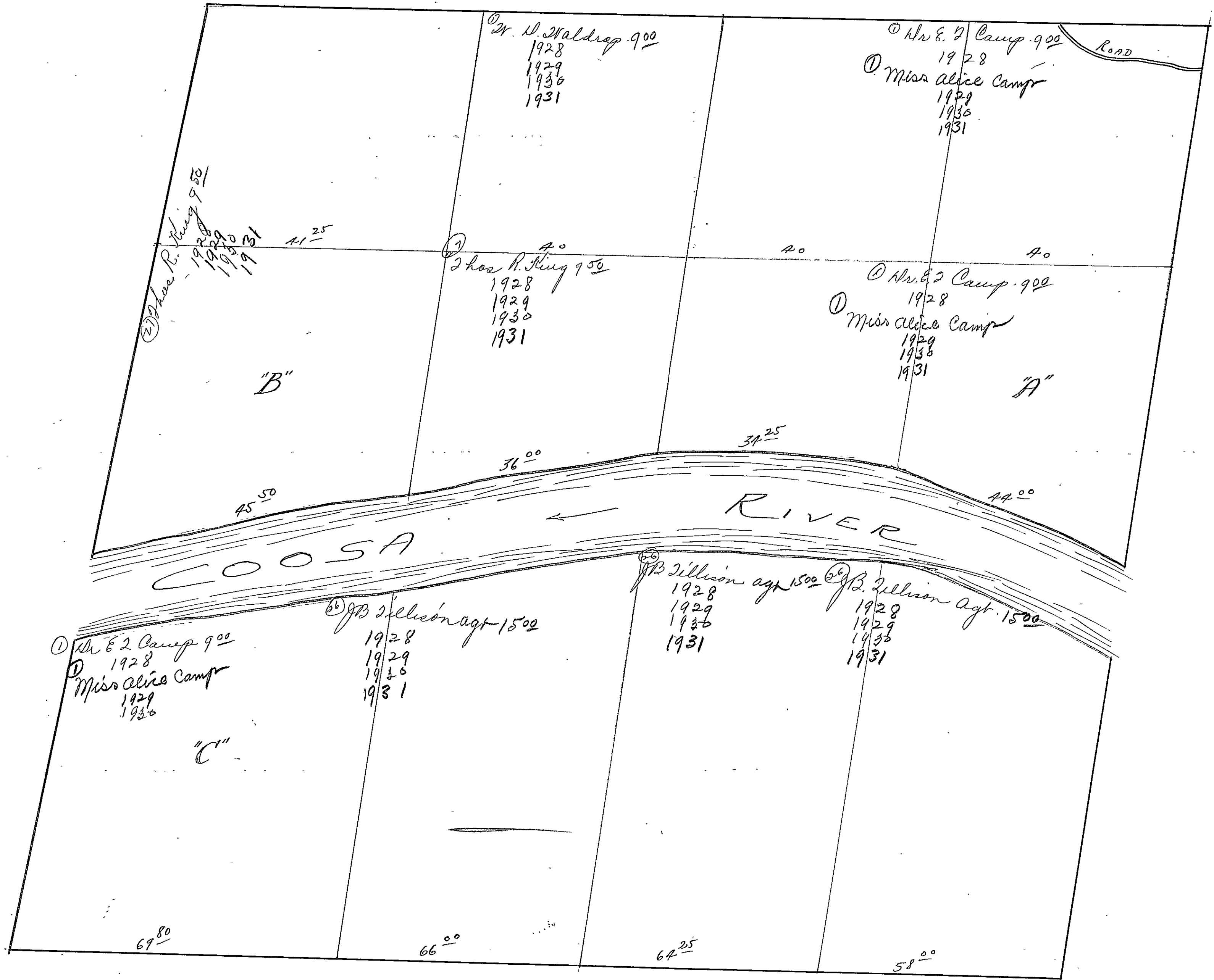

SEC 7 - TP-12 - R-7-E

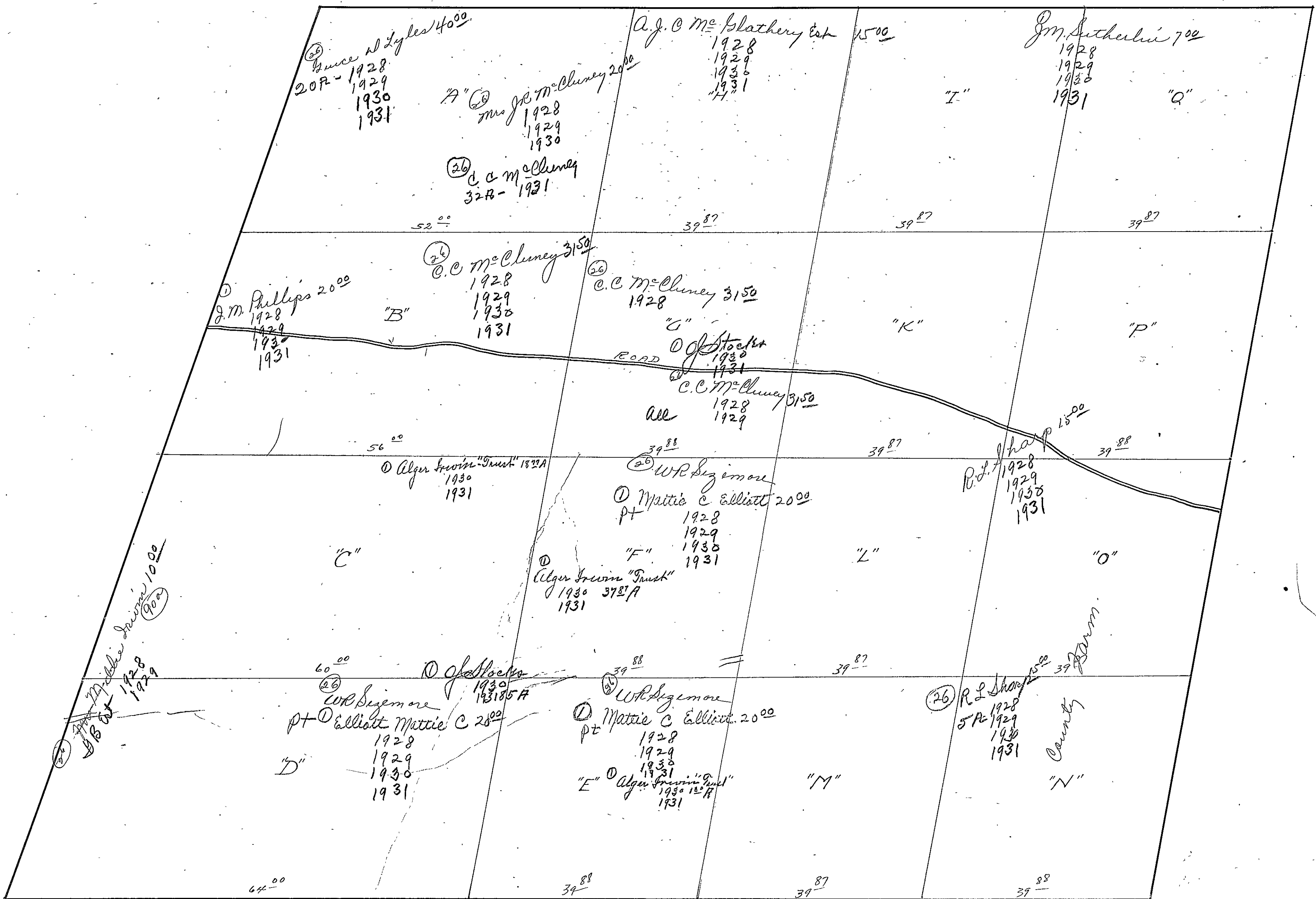

64
1.3
188
32
21

464

SECTION 8

TOWNSHIP 12

RANGE 7

Form 1-S.T.C.—58842 MARSHALL & BRUCE CO., NASHVILLE

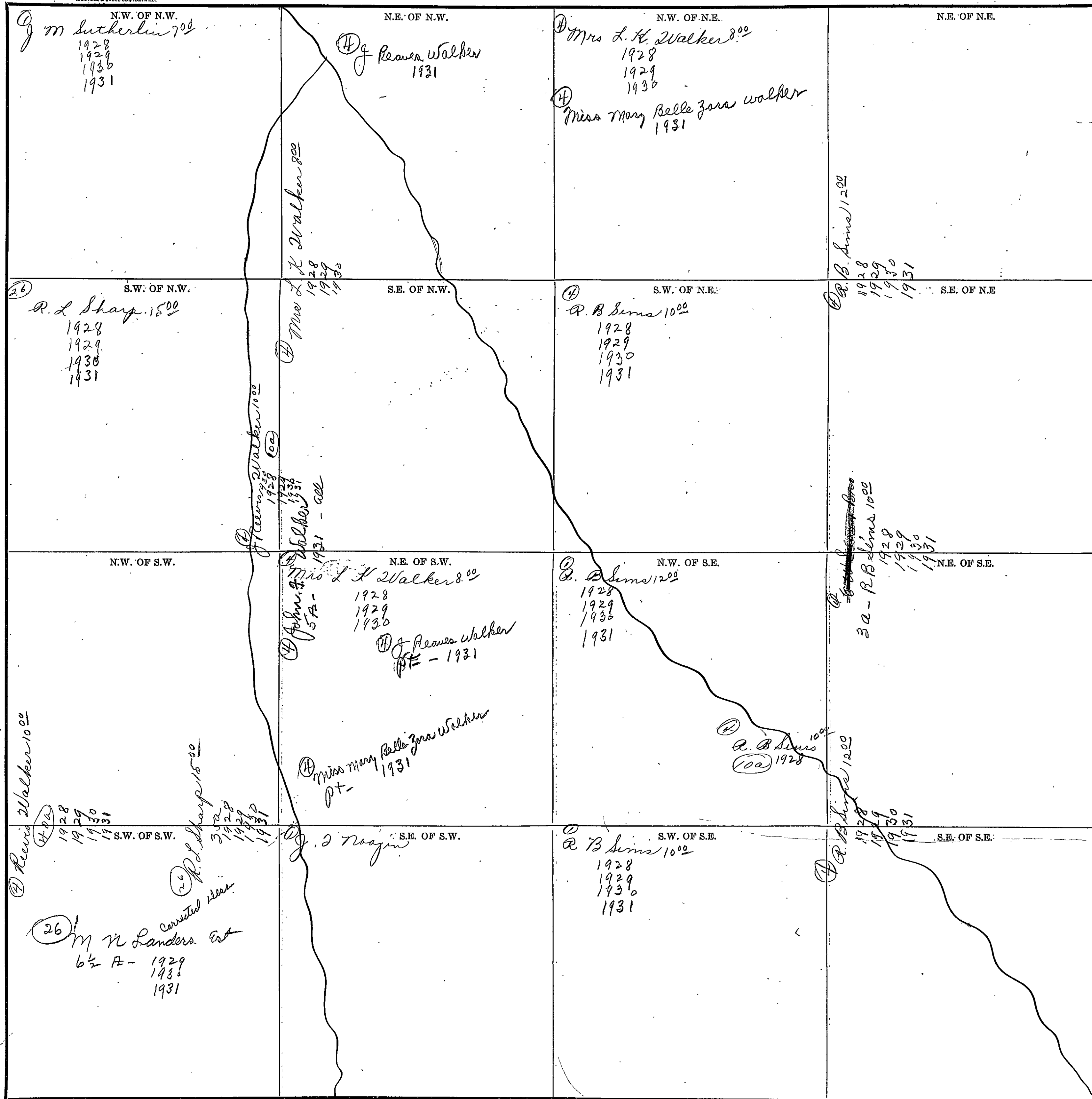

COUNTY _____

Scale—300' Ft.=1 inch

SECTION 9

TOWNSHIP 12

RANGE 7

Form 1-S.T.C.—58342 MARSHALL & BRUCE CO., HARRISVILLE

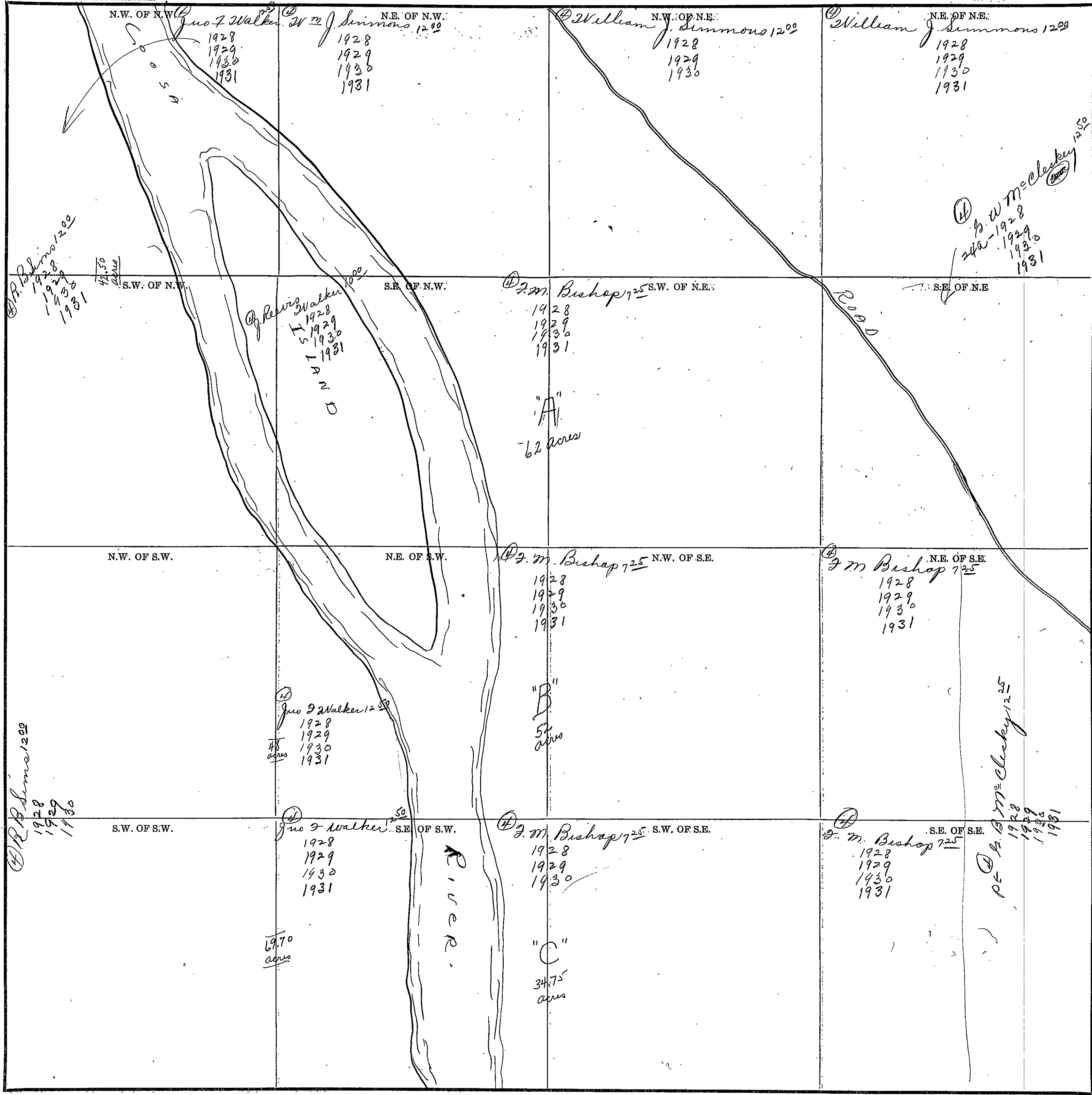

W. P. Dimes 1200
1928
1929
1930
1931

14.50
acres

Lewis Walker 1000
1928
1929
1930
1931
ISLAND

F. M. Bishop 725
1928
1929
1930
1931
"A"
62 acres

W. W. McCluskey 1250
1928
1929
1930
1931

W. P. Dimes 1200
1928
1929
1930

J. S. Walker 1250
1928
1929
1930
1931
48
acres

"B"
54
acres

J. S. Walker 50
1928
1929
1930
1931
69.70
acres

F. M. Bishop 725
1928
1929
1930
1931
"C"
34.75
acres

F. M. Bishop 725
1928
1929
1930
1931

W. W. McCluskey 1250
1928
1929
1930
1931

31
24
30
85
12

5.80
1.80

2
28

COUNTY

Scale—300 Ft.=1 Inch

MARSHALL & BRUCE

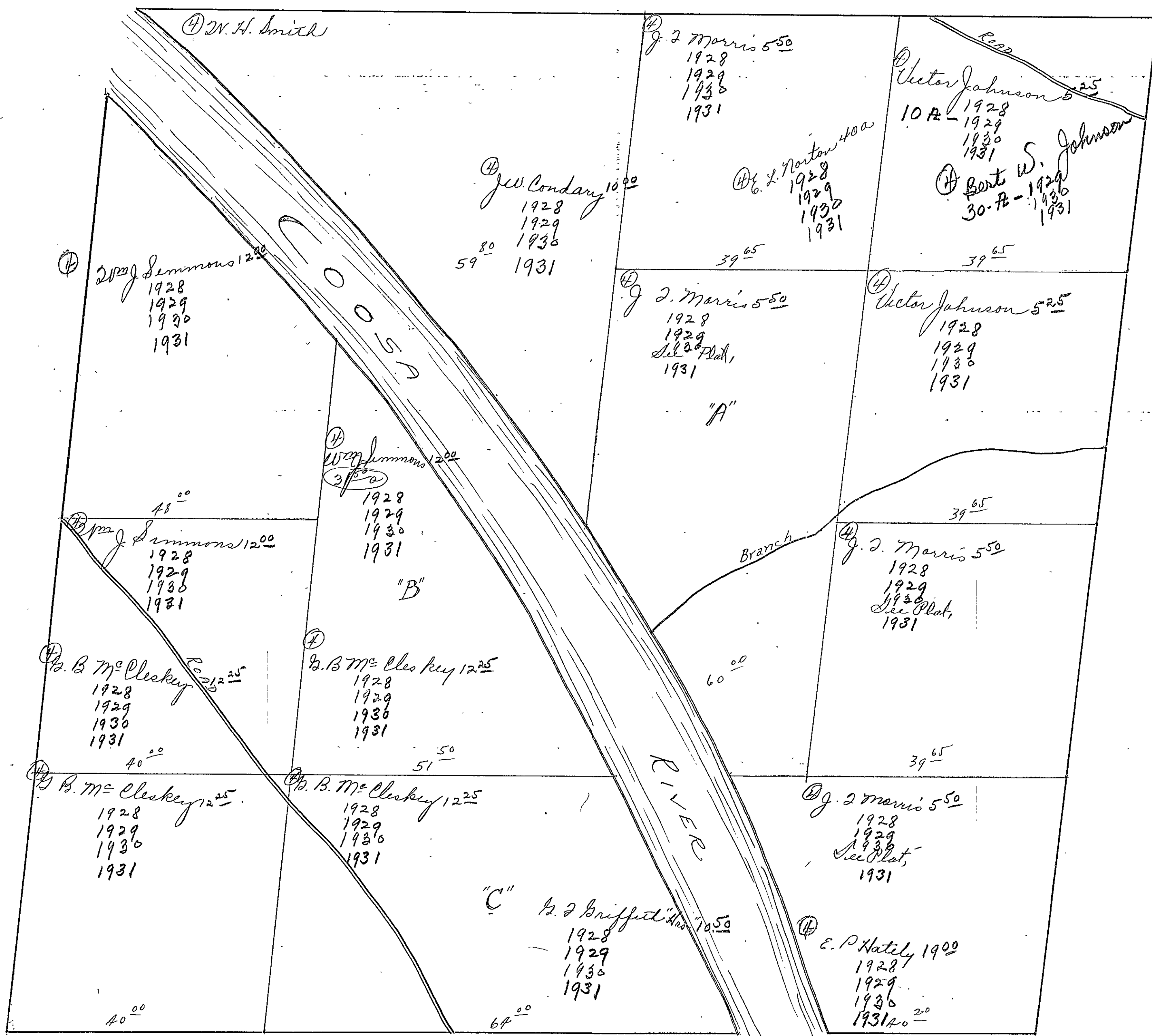

SECTION 11

TOWNSHIP 12

RANGE 7

Form 1-S.T.C.-58342 MARSHALL & BRUCE CO., HANCOCKVILLE

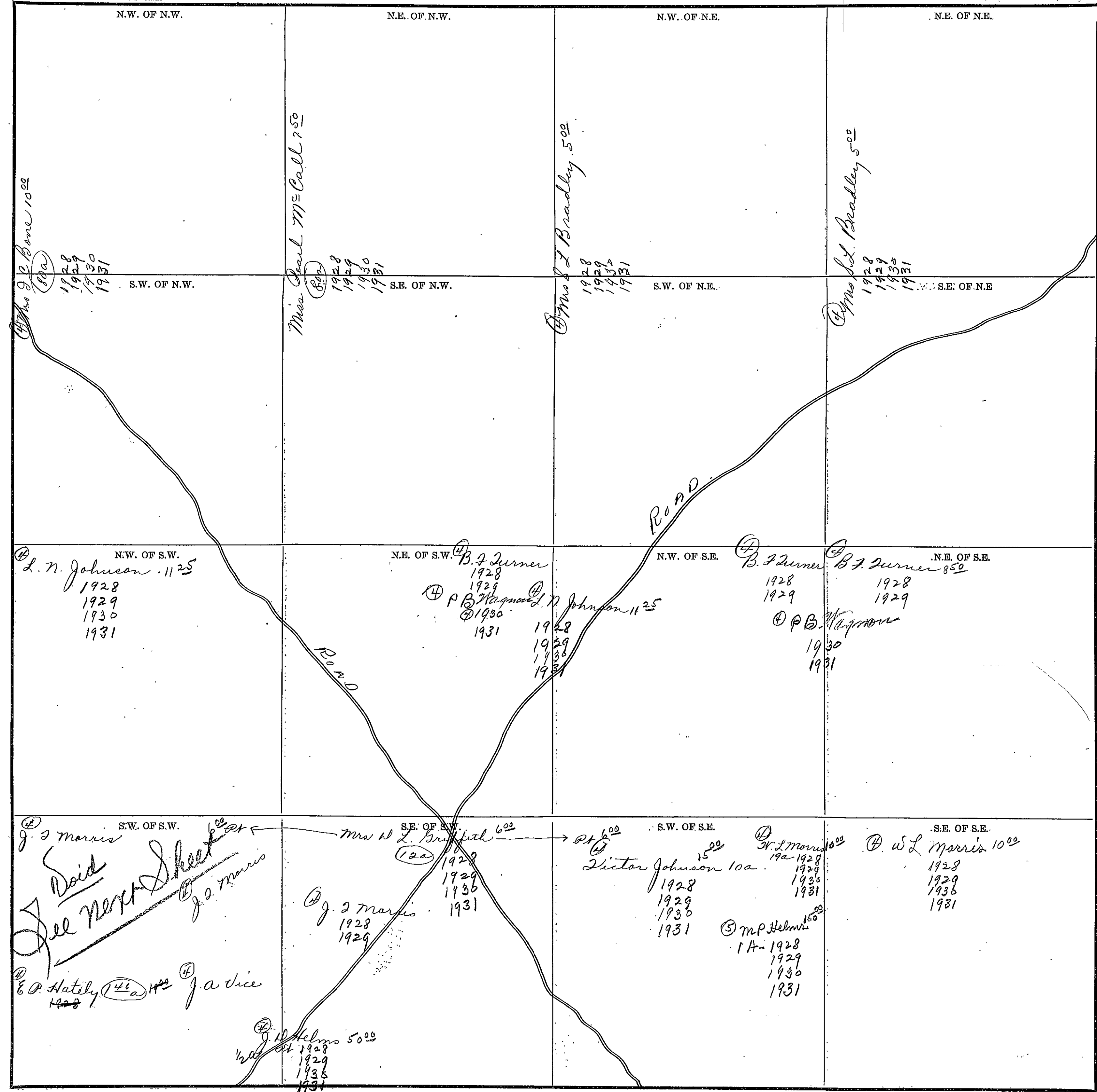

COUNTY _____

Scale-300 Ft.=1 inch

STAMP

SECTION 11

TOWNSHIP 12

RANGE 7

SW of SW

(14) J. J. Morris 550
1928

(4) Mrs. Jane & Emma Patterson
1929
1930
1931

(14) J. J. Morris 550
1928
1929

(14) E. P. Hately 1900
1928
1929
1930
1931

(14) E. L. Norton 2000
1928
1929

(14) J. W. McMahon
1930
1931

(14) J. A. Vice

(33) E. P. Gilliland
1929
1930 1/2 H
1931

Scale—300 Ft.=1 Inch

COUNTY _____

SECTION 13

TOWNSHIP 12

RANGE 7

Form 1-S.T.C.—58342 MARSHALL & BRUCE CO., HANNOVER, VA.

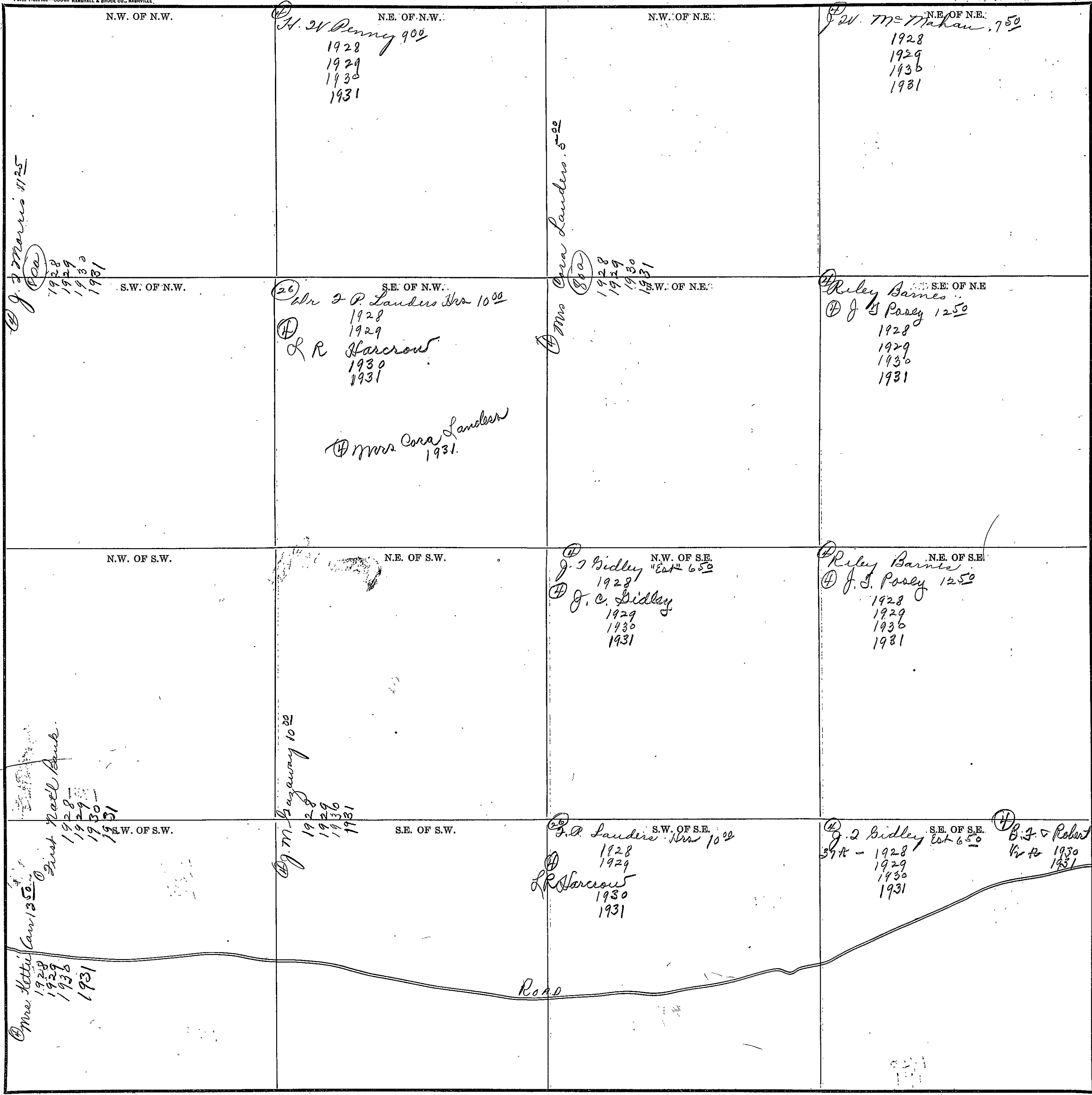

Scale=300 Ft.=1 Inch

COUNTY

SECTION 14

TOWNSHIP 12

RANGE 7

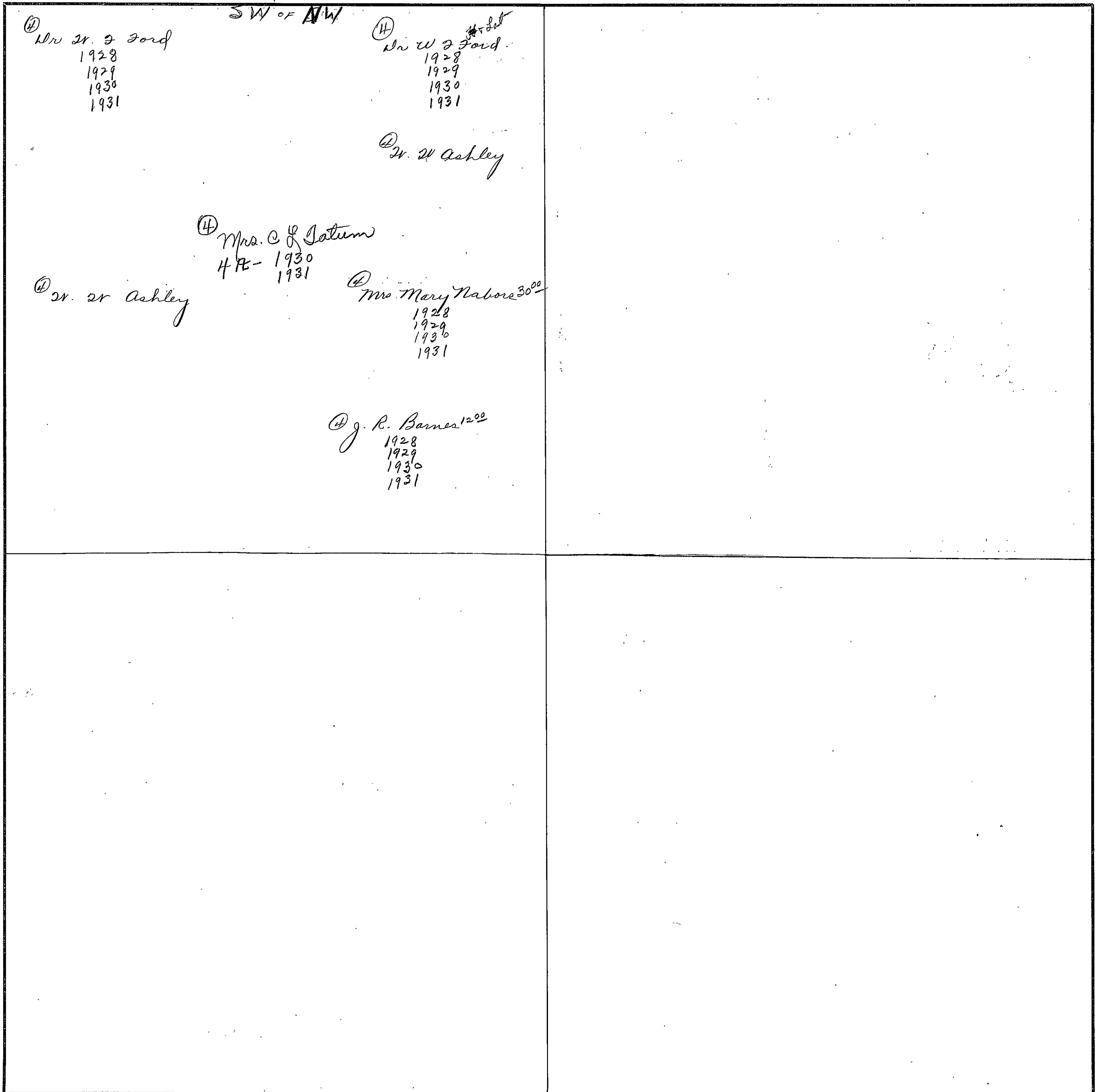

① Mr. J. J. Ford
1928
1929
1930
1931

SW of NW

① Mr. W. J. Ford
1928
1929
1930
1931

② Mr. W. Ashley

④ Mrs. C. J. Jatum
H.R. - 1930
1931

④ Mr. W. Ashley

④ Mrs. Mary Nabors^{30.00}
1928
1929
1930
1931

④ J. R. Barnes^{12.00}
1928
1929
1930
1931

Scale—300 Ft.=1 Inch

COUNTY _____

Section 15

Township 12

Range 7

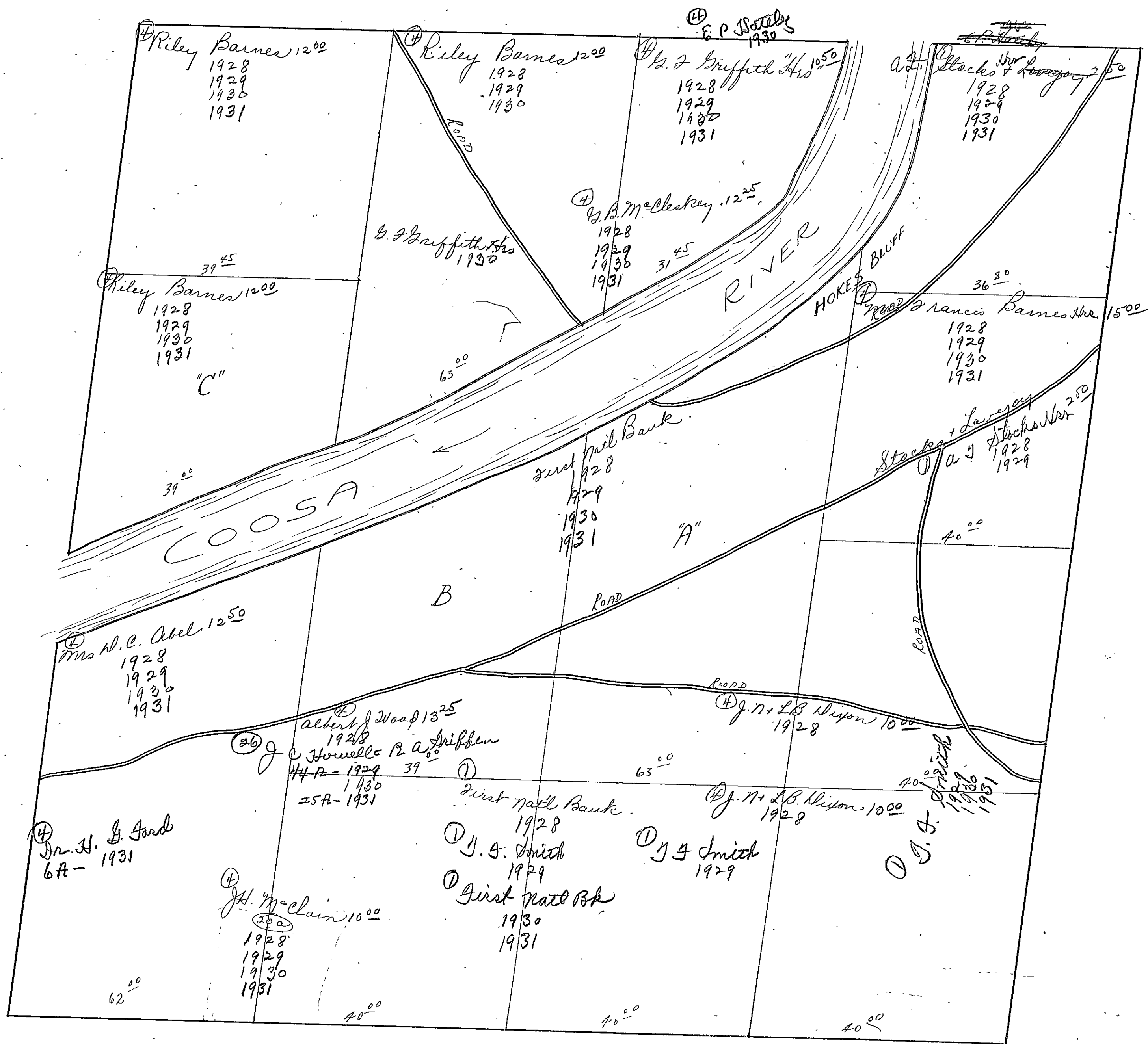

Section 16

Township 12

Range 7

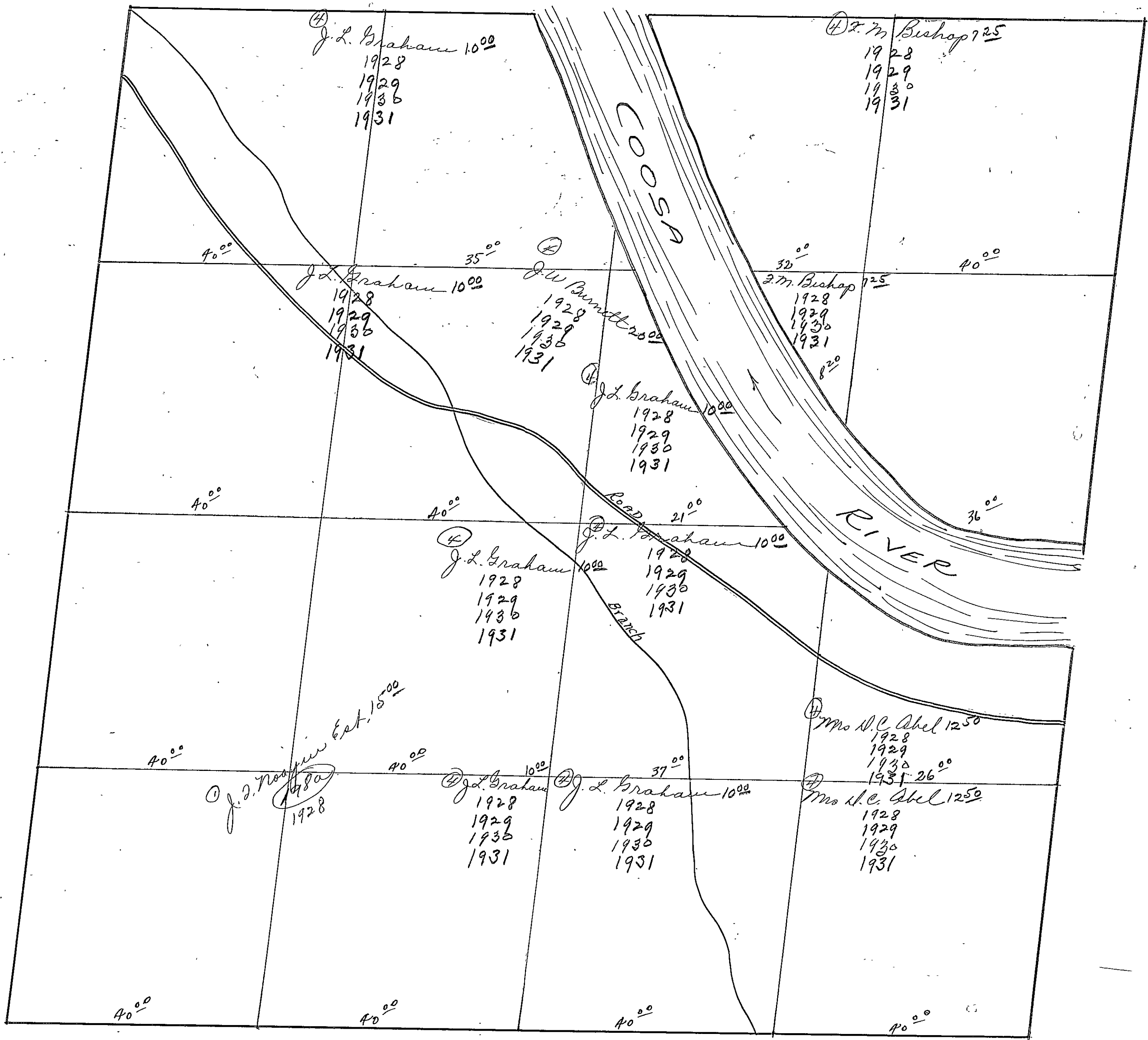

Section 17

Township 12

Range 7

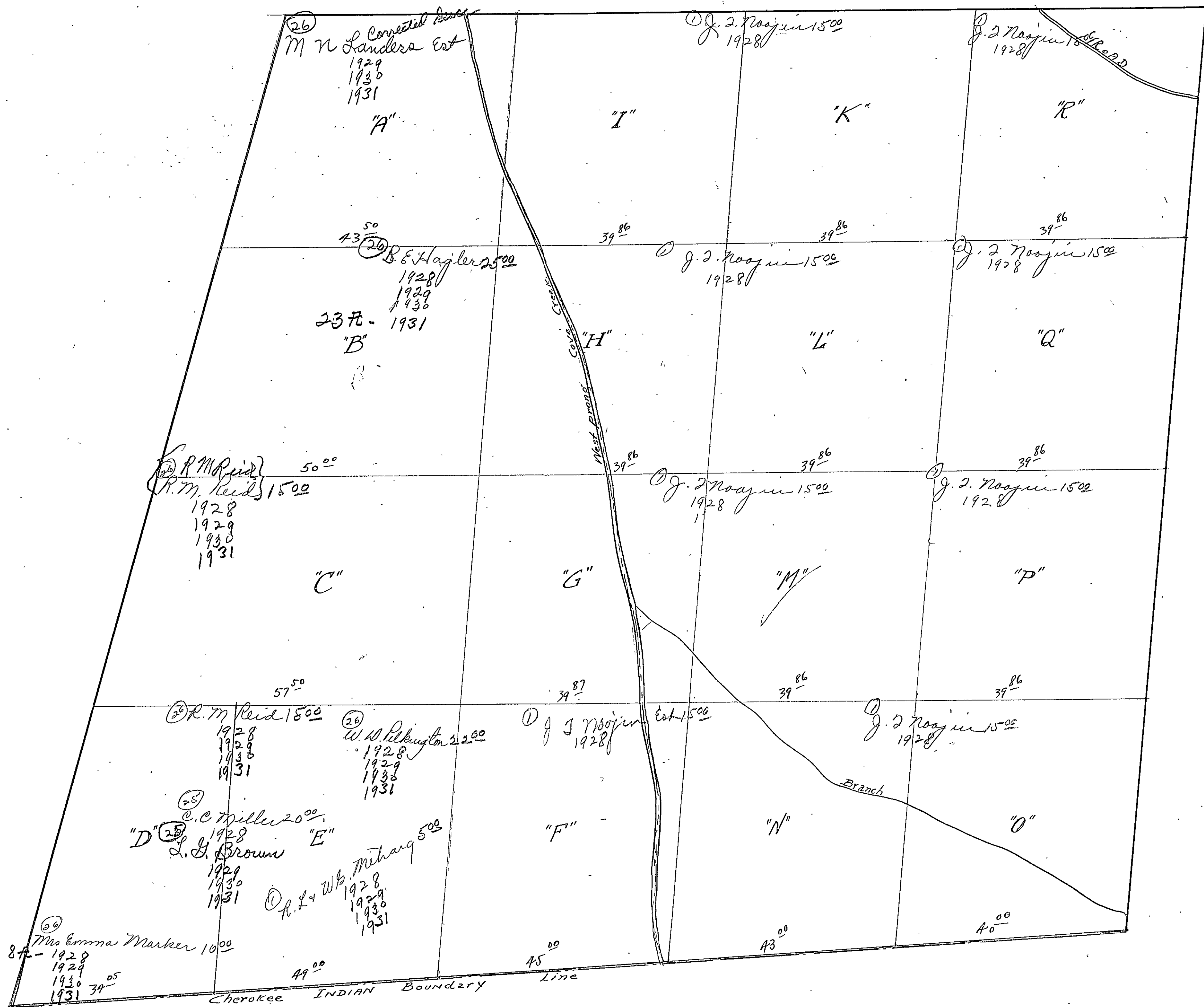

Section 18

Township 12

Range 7

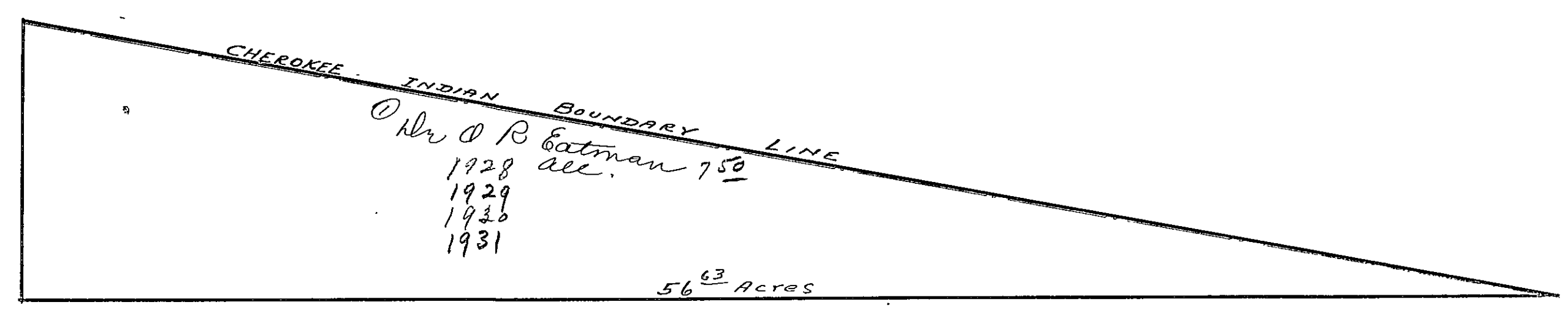

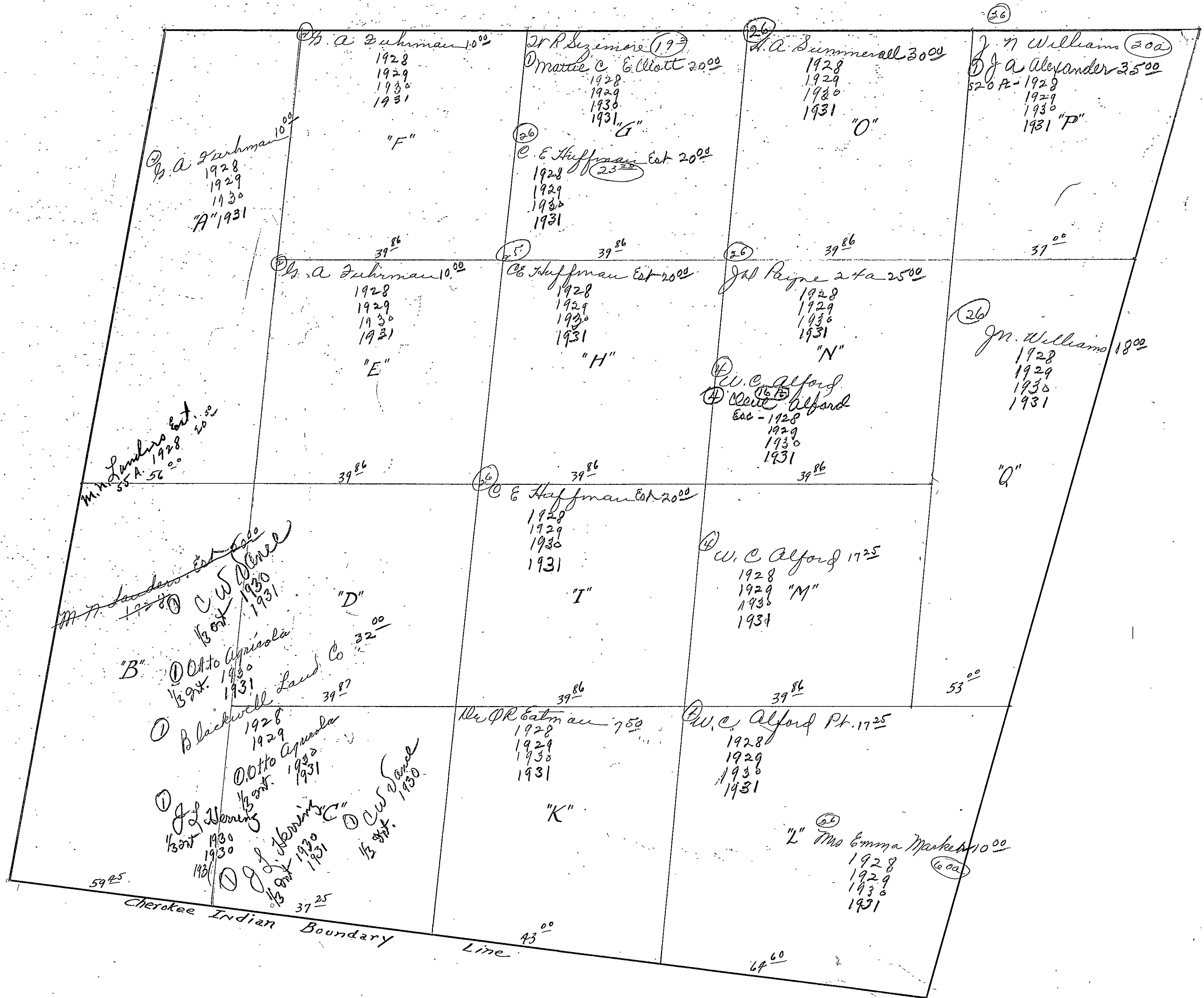

SECTION 19

TOWNSHIP 12

RANGE 7

Form 1-S.T.C.—58342 MARSHALL & BRUCE CO., NASHVILLE

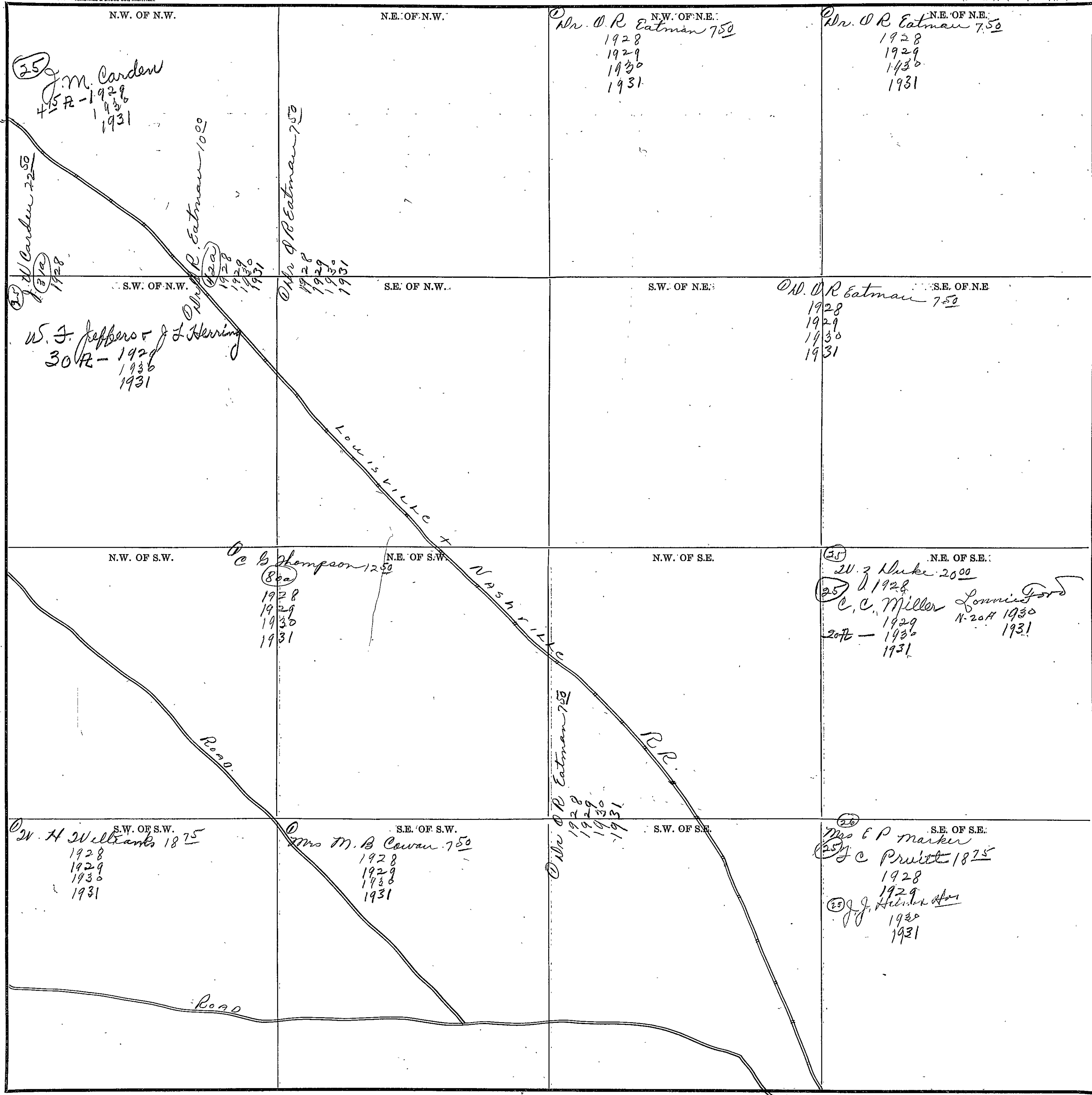

COUNTY _____

Scale—300 Ft.=1 Inch

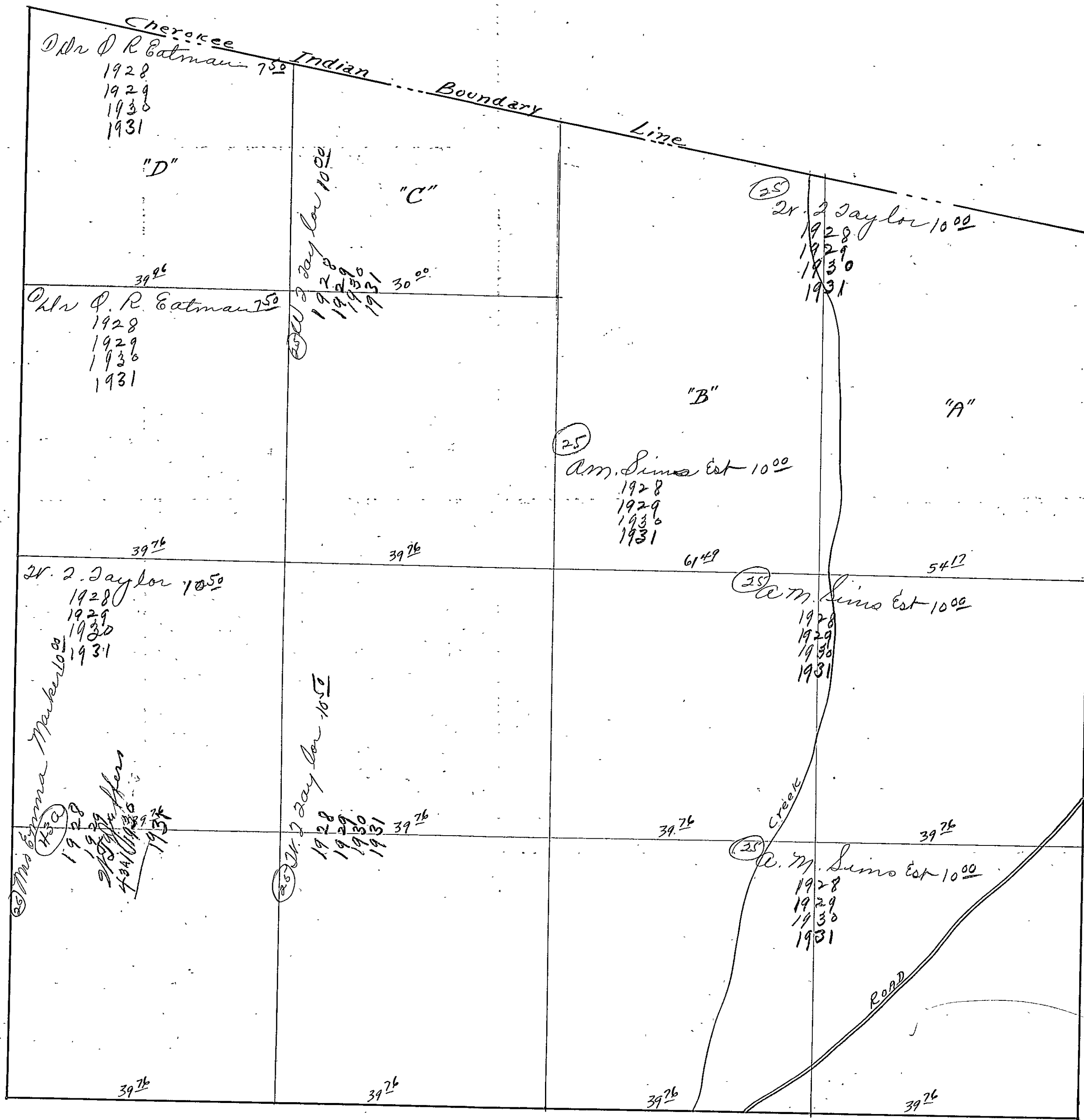

Section 20

Township 12

Range 7

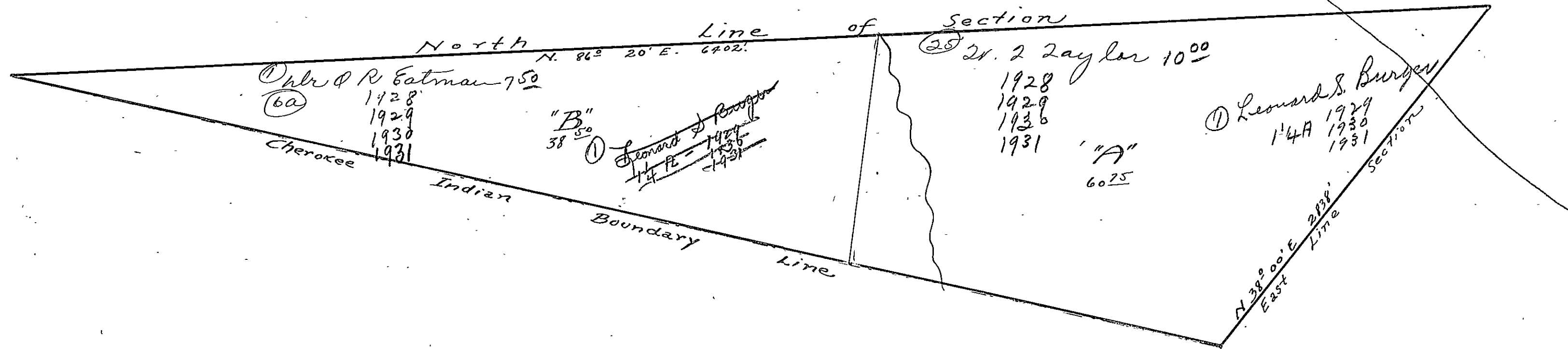

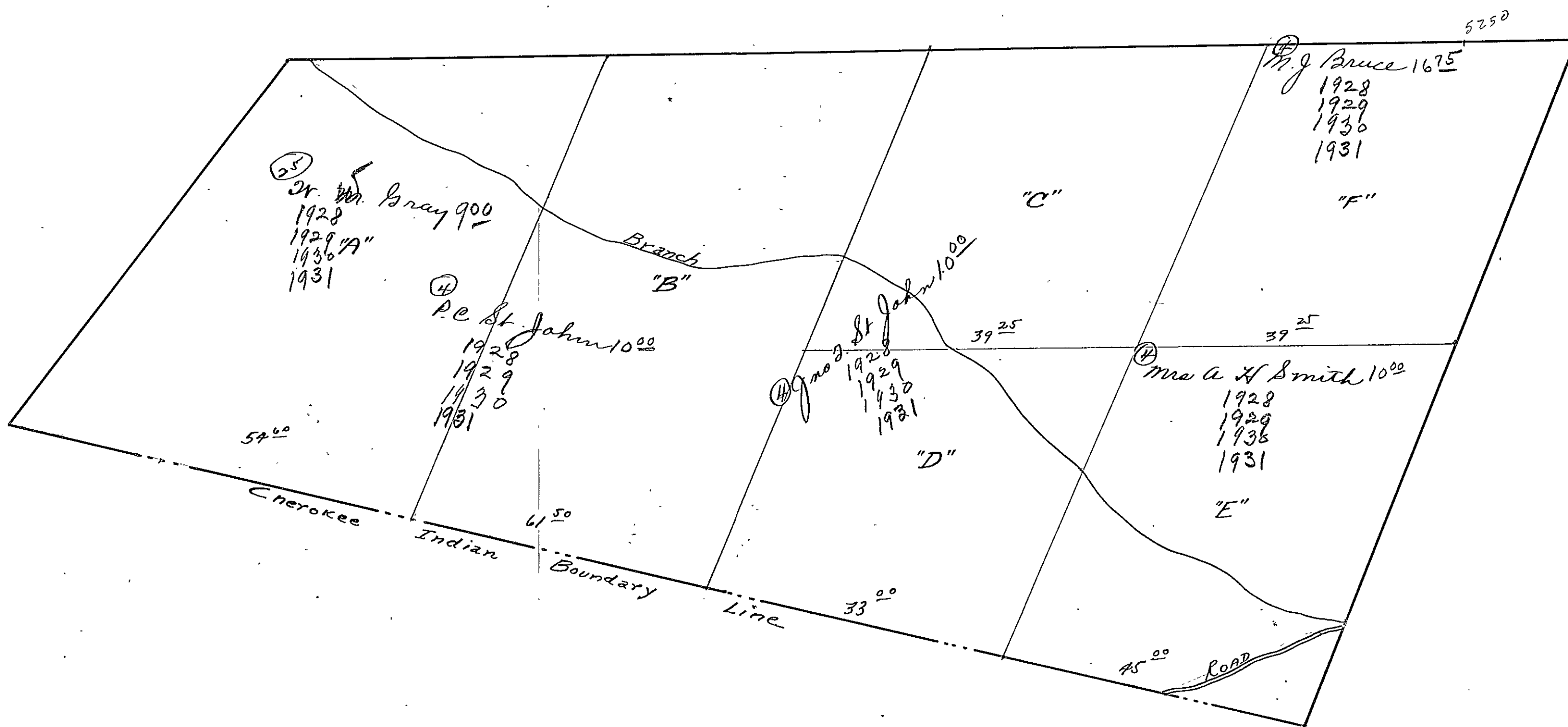

5450

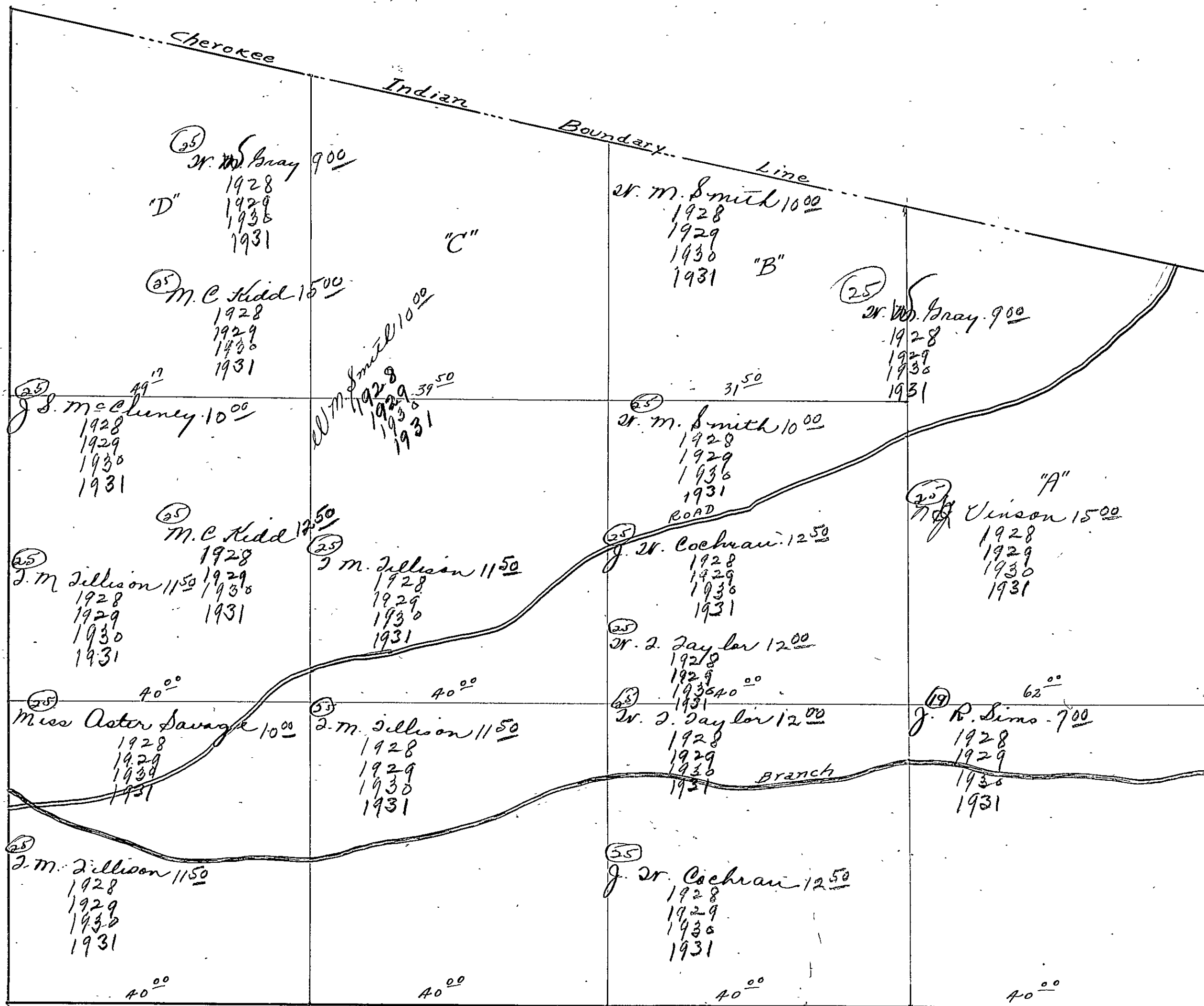

Section 22

Township 12

Range 7

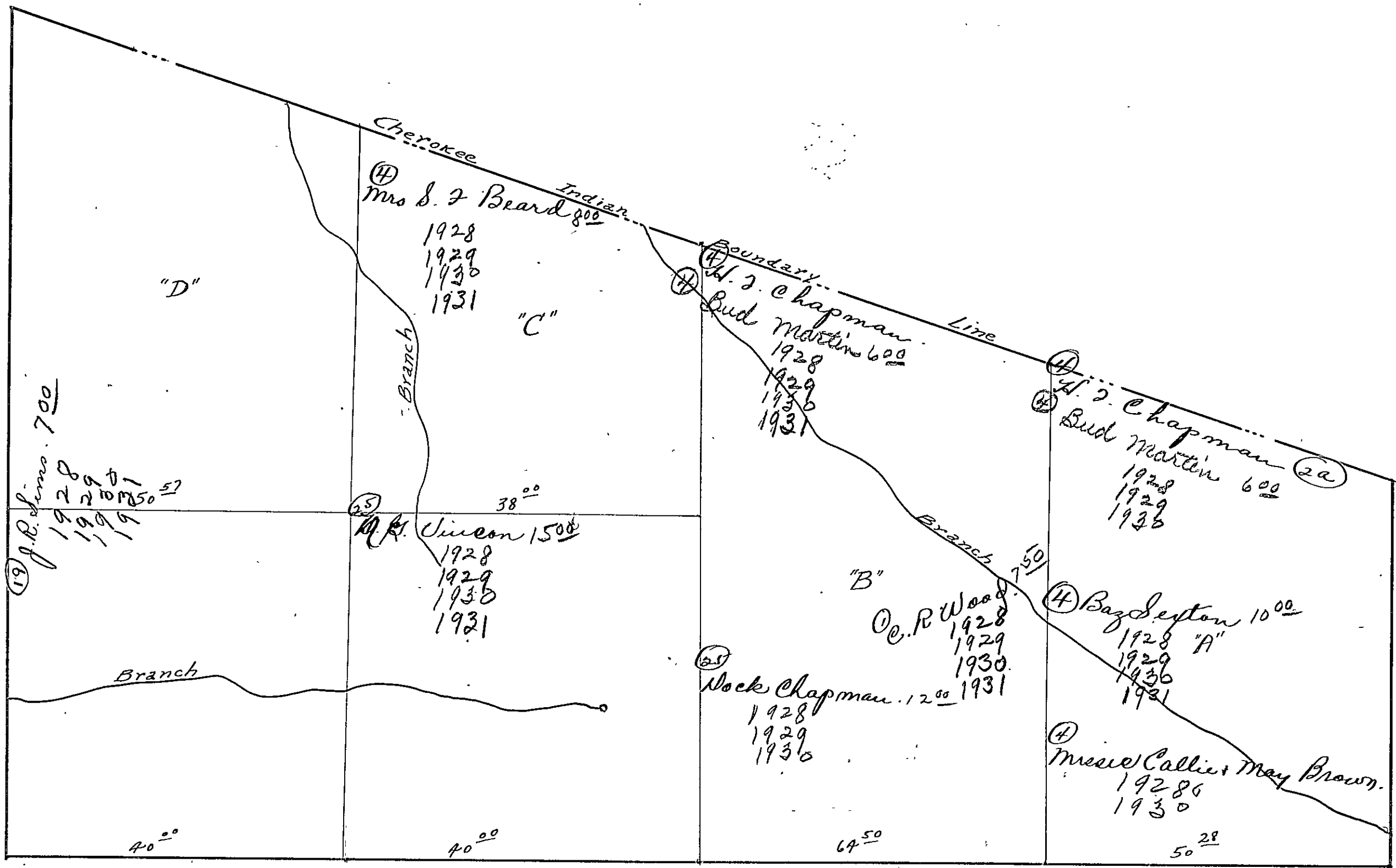

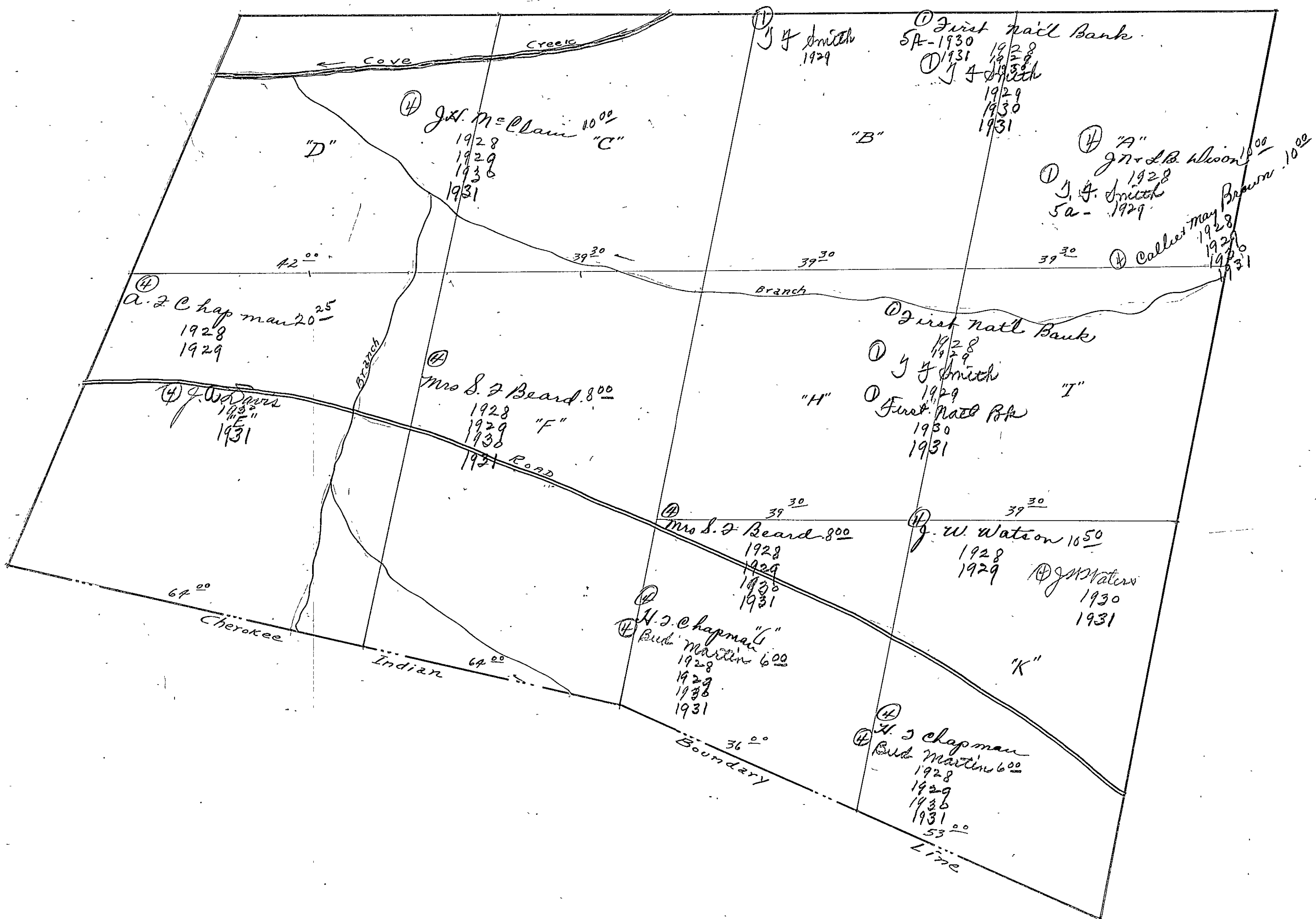

Section 23

Township 12

Range 7 484

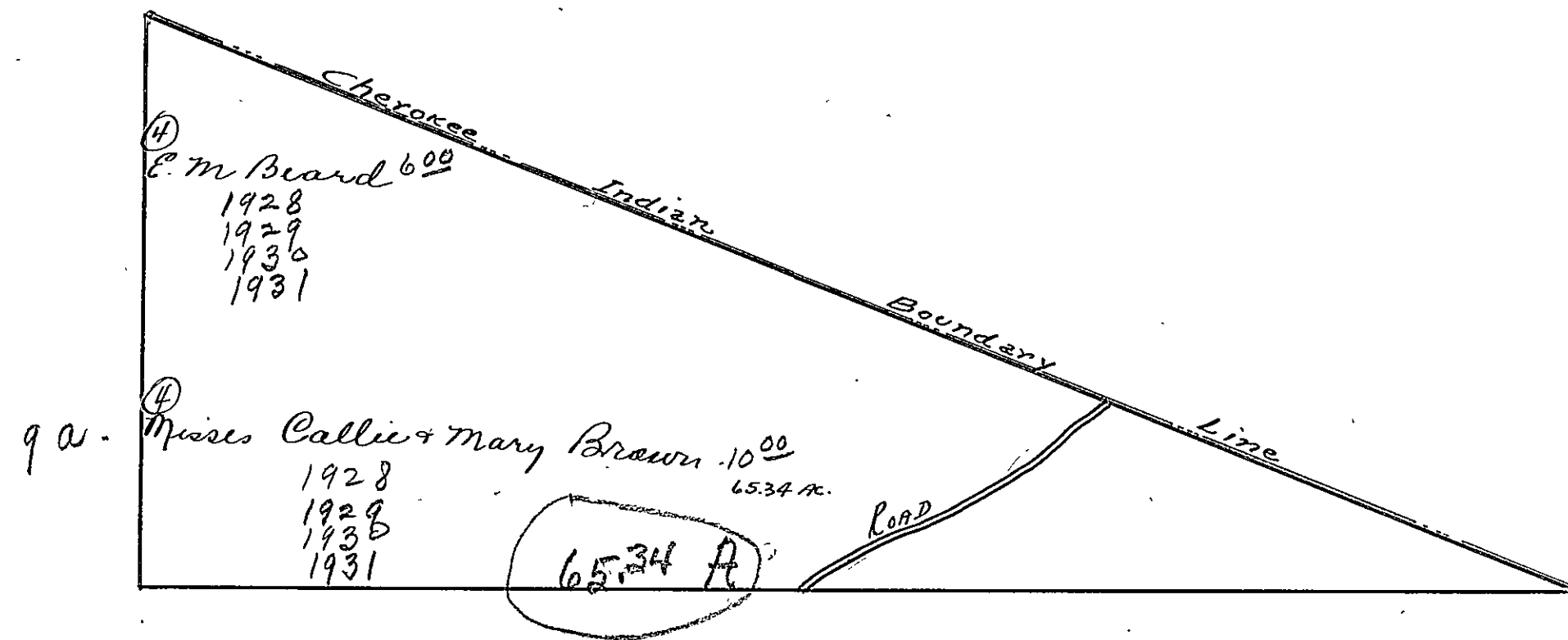

485

SECTION 24

TOWNSHIP 12

RANGE 7

Form 1-S.T.C.-58842 MARSHALL & BRUCE CO., NASHVILLE

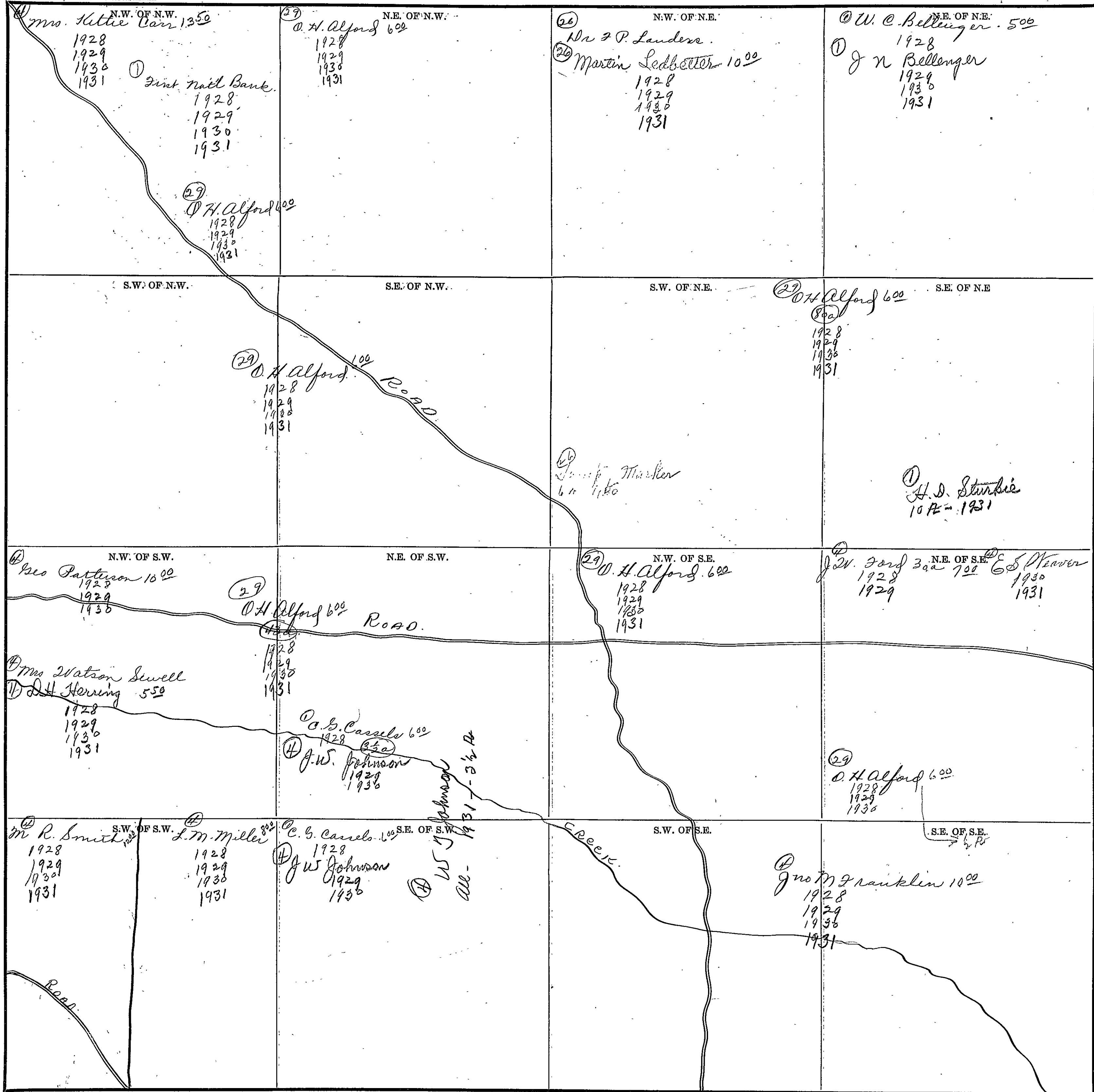

Scale-300 Ft.=1 Inch

COUNTY

Section 25

Township 12

Range 7

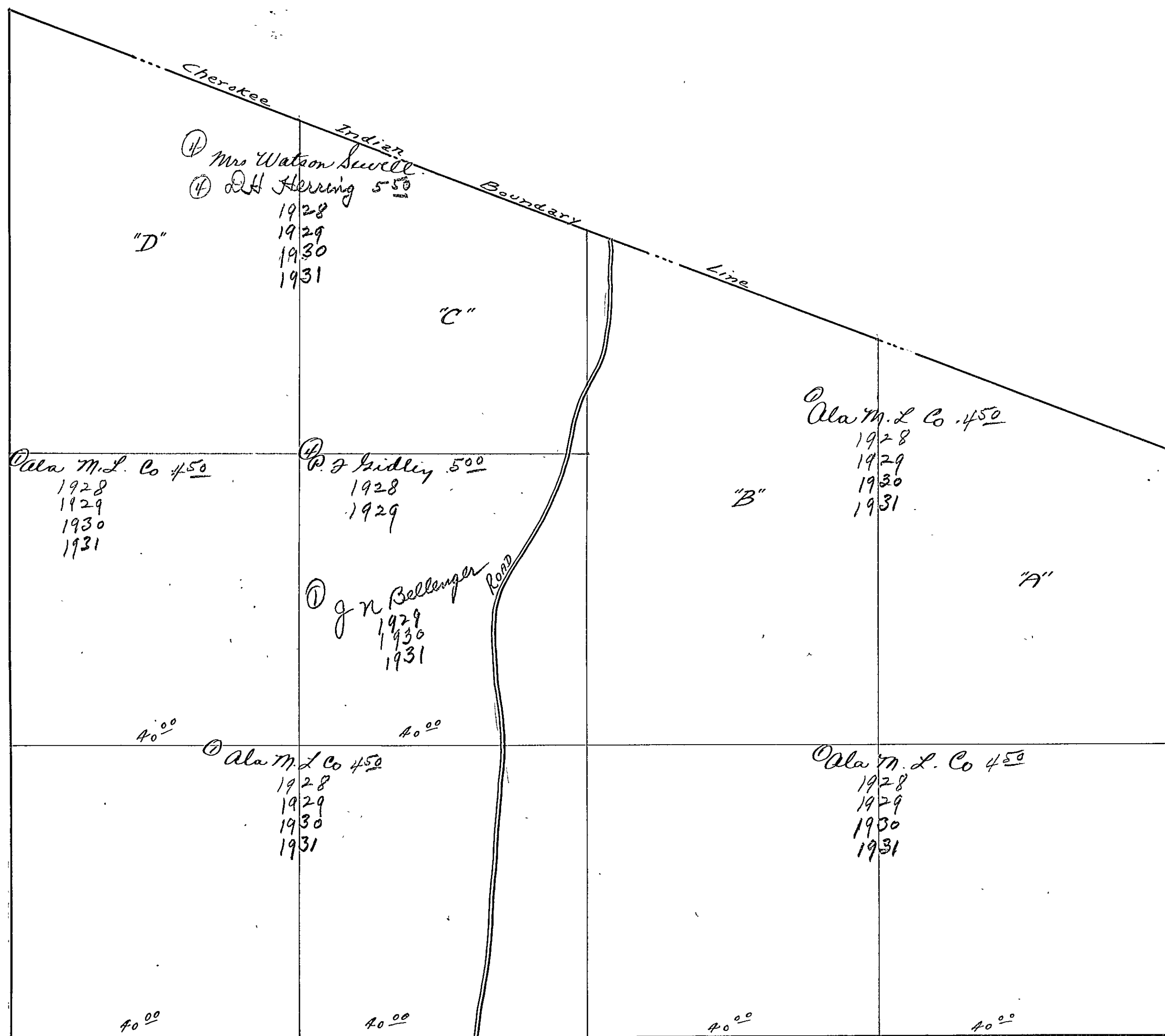

SECTION

26

TOWNSHIP

12

RANGE

7

488

Form 1-S.T.C.—58842 MARSHALL & BRUCE CO., MADISONVILLE

<p>① N.W. OF N.W. Connie + May Brown 10⁰⁰ 1928 1929 1930 1931</p> <p>R.O.A.D.</p>	<p>② C.P. Brown N.E. OF N.W. 10⁰⁰ 1928 1929 1930 1931</p>	<p>③ E.M. Beard N.W. OF N.E. 6⁰⁰ 1928 1929 1930 1931</p> <p>④ B.W. Beard 5⁰⁰ 1928 1929 1930 1931</p>	<p>Sherokee Train N-Boundary line</p> <p>⑤ B.W. Beard 5⁰⁰ 1928 1929 1930 1931</p> <p>⑥ J.H. Miller 20⁰⁰ 1928 ⑦ J. Adams 1929</p>
<p>⑧ Connie + May Brown S.W. OF N.W. 10⁰⁰ 1928 1929 1930 1931</p> <p>⑨ B.W. Beard + C.M. Noble 4⁰⁰ 1928 1929 1930 1931</p>	<p>⑩ C.P. Brown S.E. OF N.W. 10⁰⁰ 1928 1929 1930 1931</p>	<p>⑪ B.W. Beard S.W. OF N.E. 5⁰⁰ (1 a. strip) 1928 1929 1930 1931</p> <p>⑫ E.M. Beard 6⁰⁰ 1928 1929 1930 1931</p>	<p>⑬ M.R. Smith S.E. OF N.E. 12⁰⁰ 1928 1929 - "Est" 1930 1931</p>
<p>N.W. OF S.W.</p>	<p>N.E. OF S.W.</p>	<p>⑭ B.W. Beard N.W. OF S.E. 5⁰⁰ 1928 1929 1930 1931</p>	<p>N.E. OF S.E.</p>
<p>⑯ R.L. + W.B. Meharg S.W. OF S.W. 5⁰⁰ 1928 1929 1930 1931</p>	<p>S.E. OF S.W.</p>	<p>⑰ B.W. Beard S.W. OF S.E. 5⁰⁰ INT. 1928 1929 1930 1931</p> <p>⑱ E.M. Beard 5⁰⁰ INT. 1928 1929 1930 1931</p>	<p>⑲ B.W. Beard S.E. OF S.E. 5⁰⁰ INT. 1928 1929 1930 1931</p> <p>⑳ E.M. Beard 6⁰⁰ INT. 1928 1929 1930 1931</p>

Scale-300' Ft.=1 Inch

COUNTY

Section 26

Township 12

Range 7

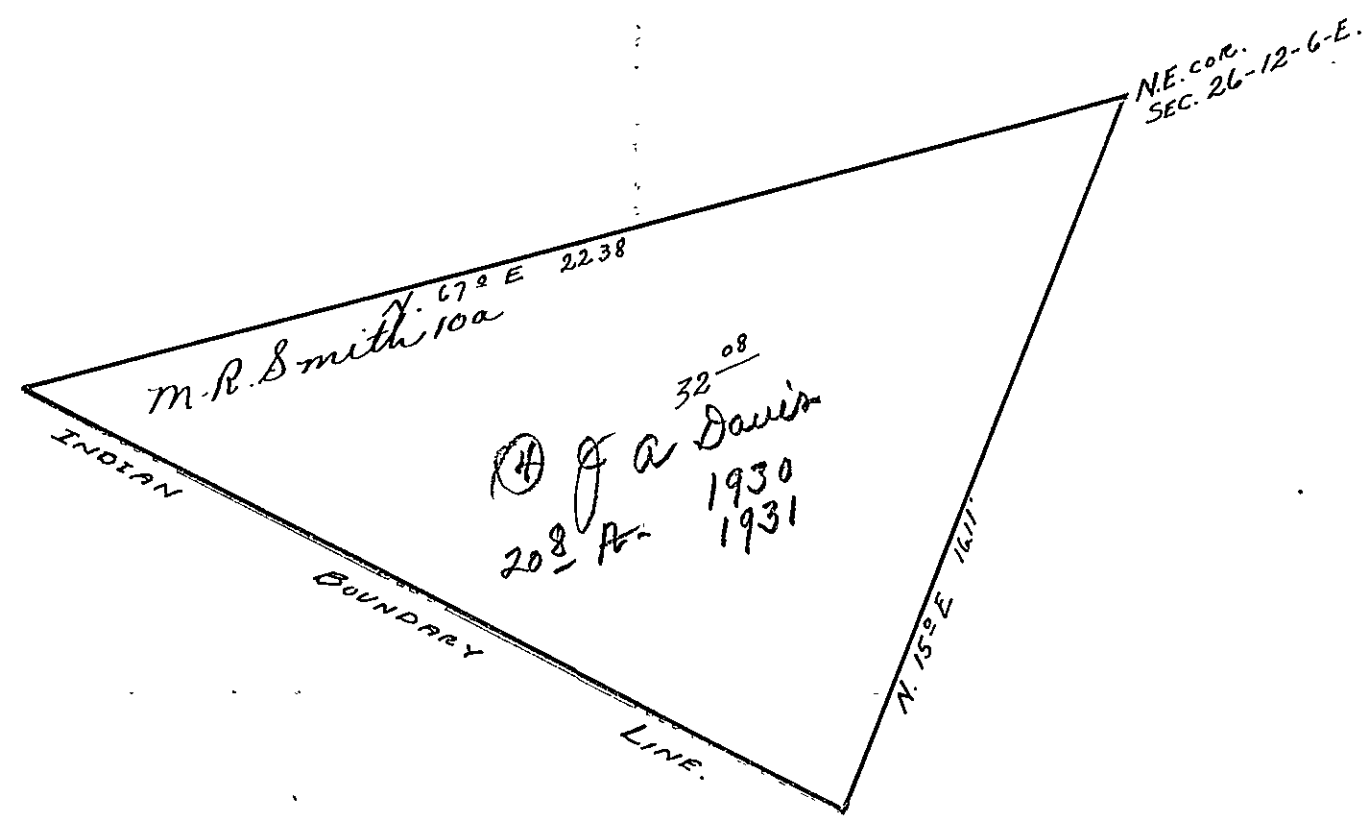

SECTION 27

TOWNSHIP 12

RANGE 7

Form 1-S.T.C.—58842 MARSHALL & BRUCE CO., HARRISVILLE

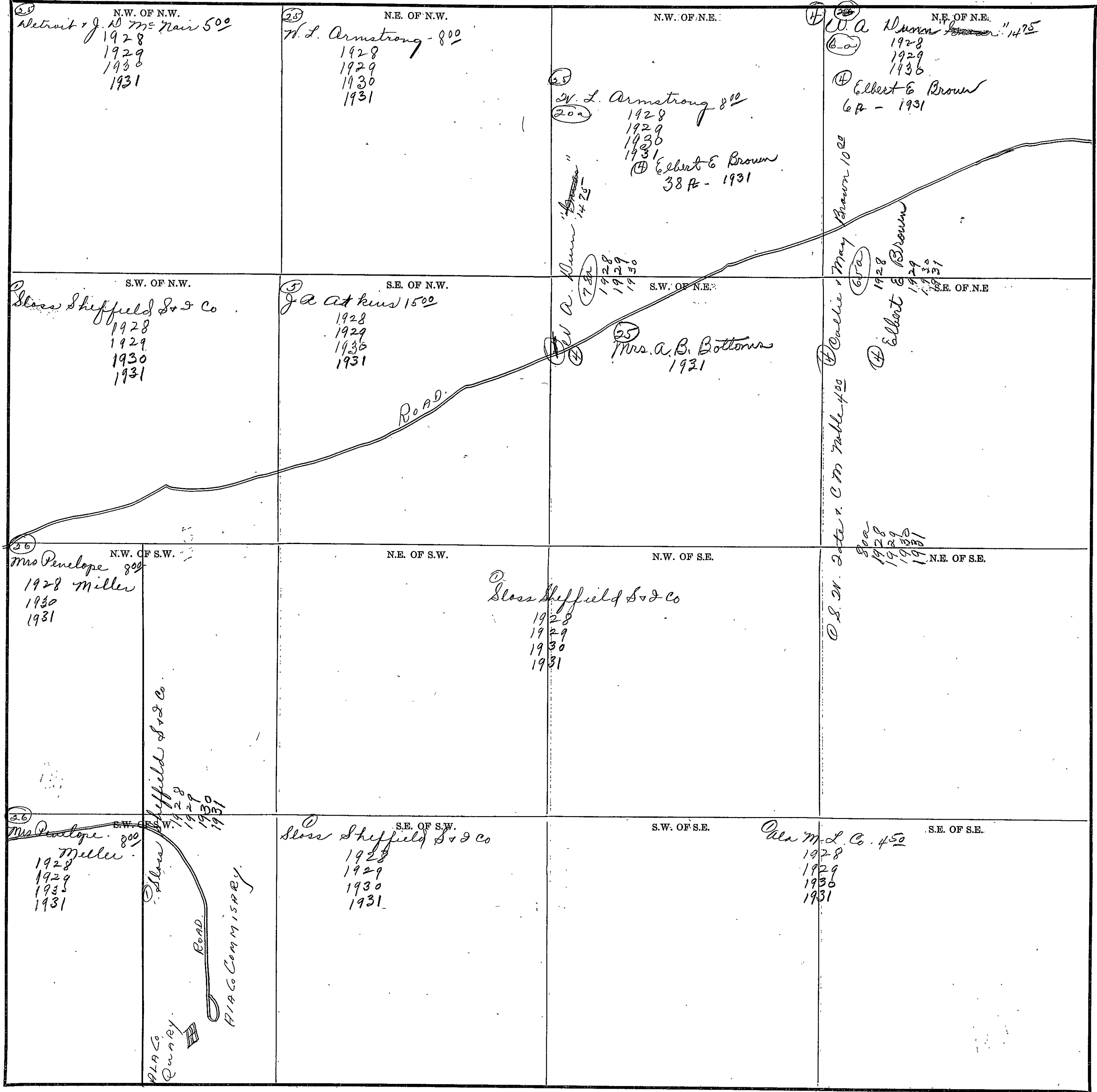

COUNTY _____

Scale—300 Ft.=1 Inch

Form 1-S.T.C. - 58942 MARSHALL & BRUCE CO., NASHVILLE

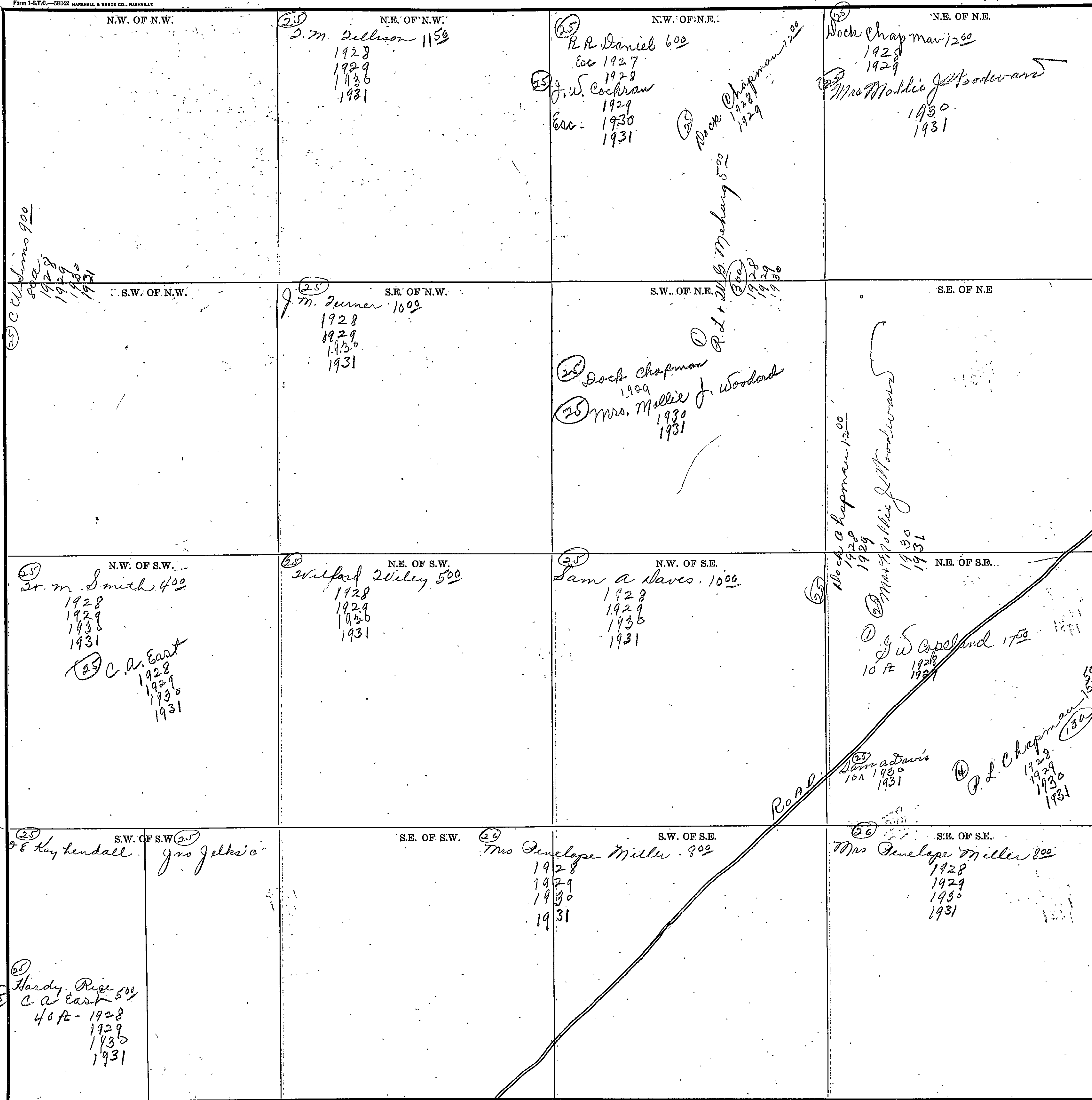

Scale - 300 Ft. = 1 inch

SECTION 29

TOWNSHIP 12

RANGE 7

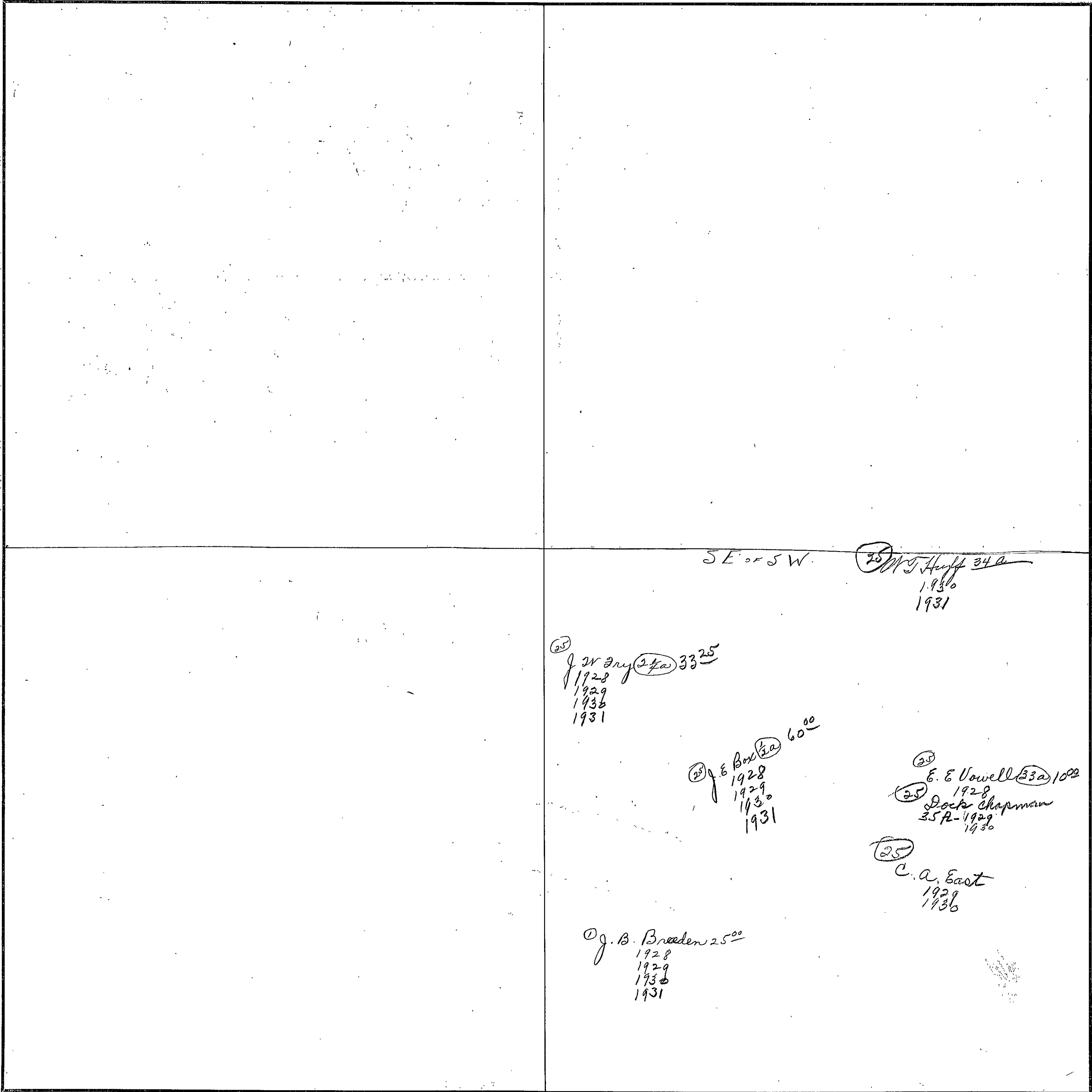

SE of SW. (25) W. J. Huff 34a
1928
1929
1930
1931

(25) J. W. Gray 33 25
1928
1929
1930
1931

(25) E. E. Vowell 1000
1928
1929
1930
1931

(25) E. E. Vowell 1000
1928
Docks Chapman
35A-1929
1930

(25) C. A. East
1928
1930

(25) J. B. Breeden 2500
1928
1929
1930
1931

Scale—300 Ft.=1 Inch

COUNTY _____

Form 1-S.T.C.—5842 MARSHALL & BRUCE CO., HARRISVILLE

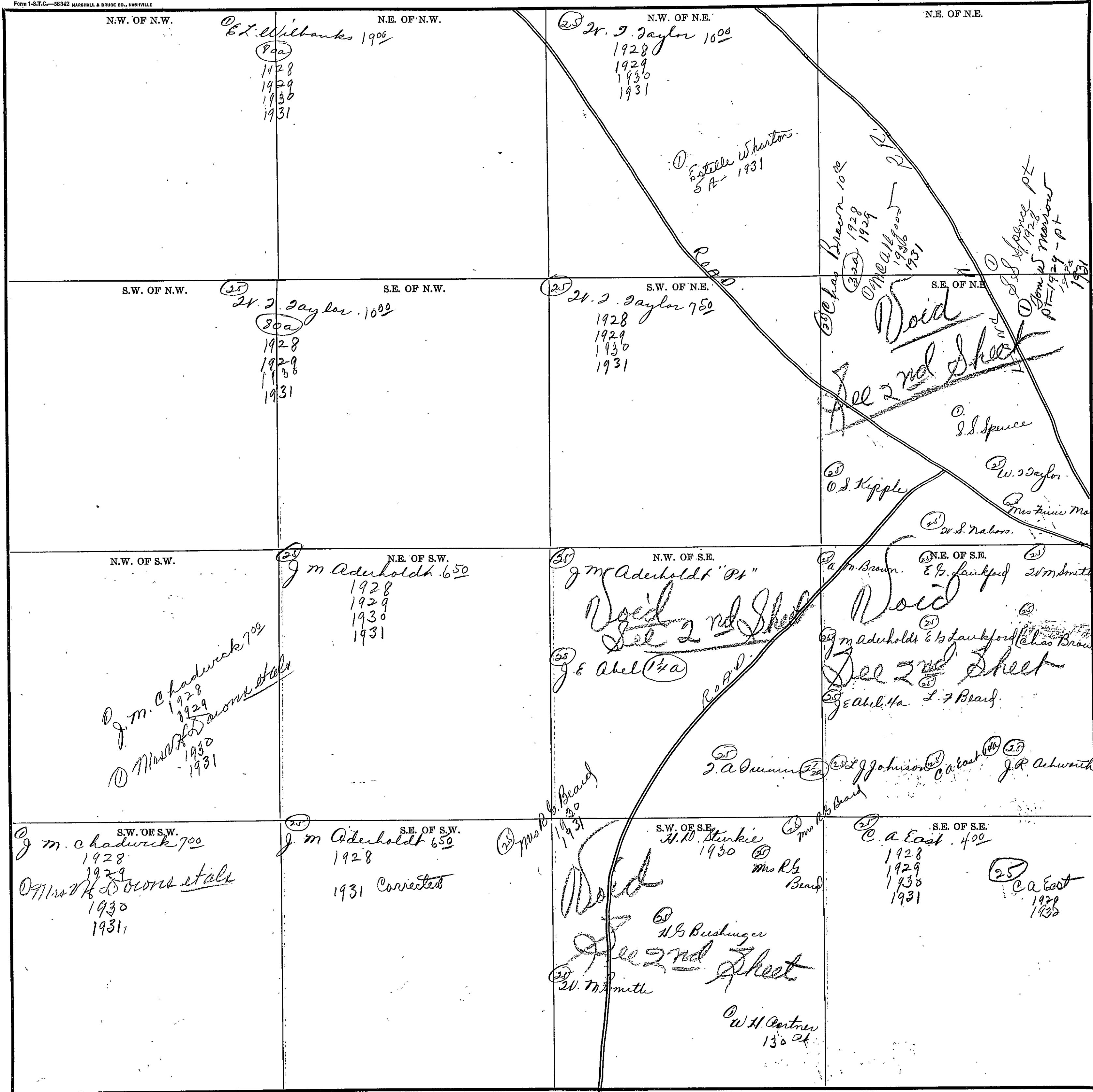

COUNTY _____

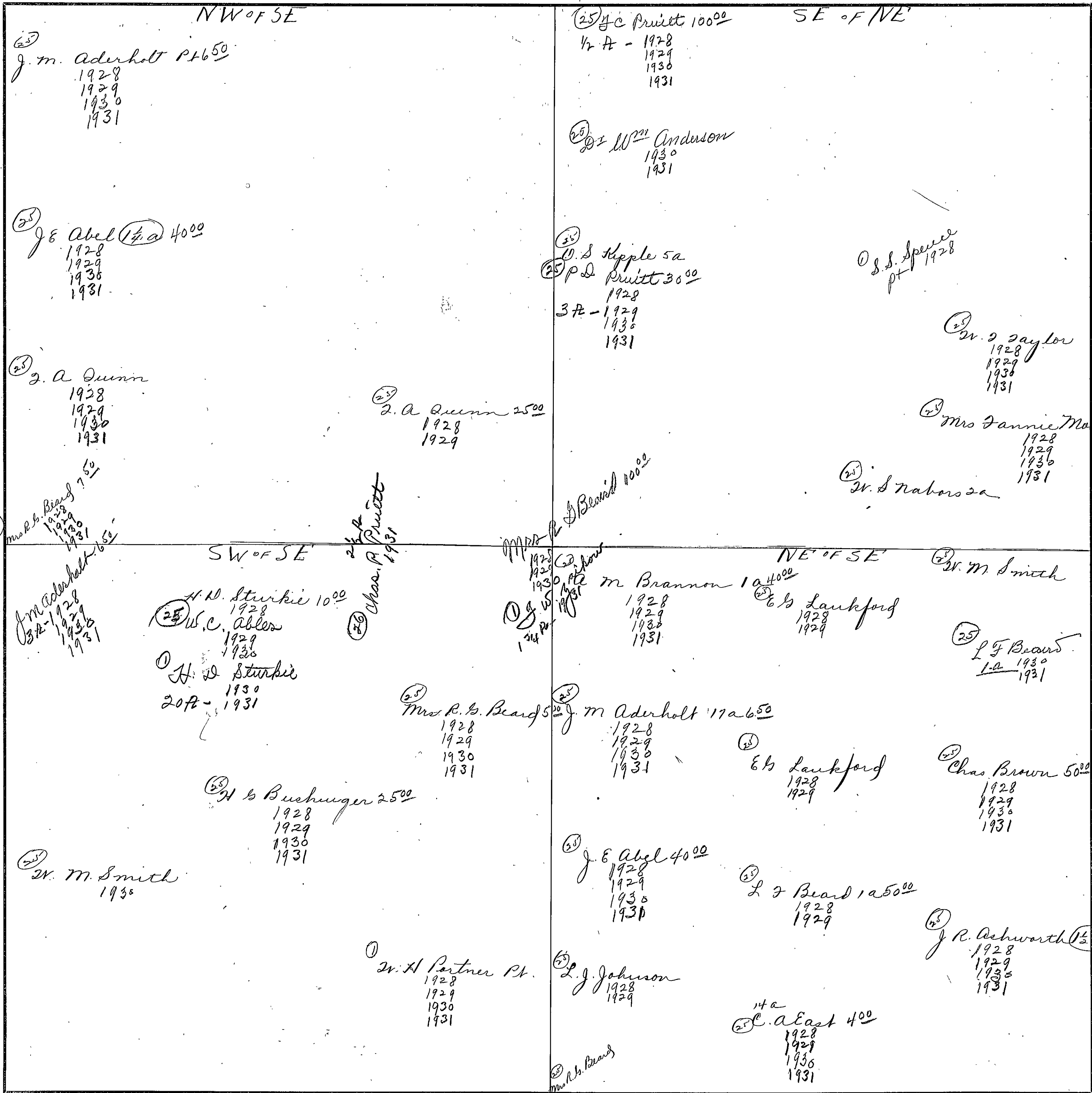

Scale—300 Ft.=1 Inch

COUNTY _____

Section 31

Township 12

Range 7

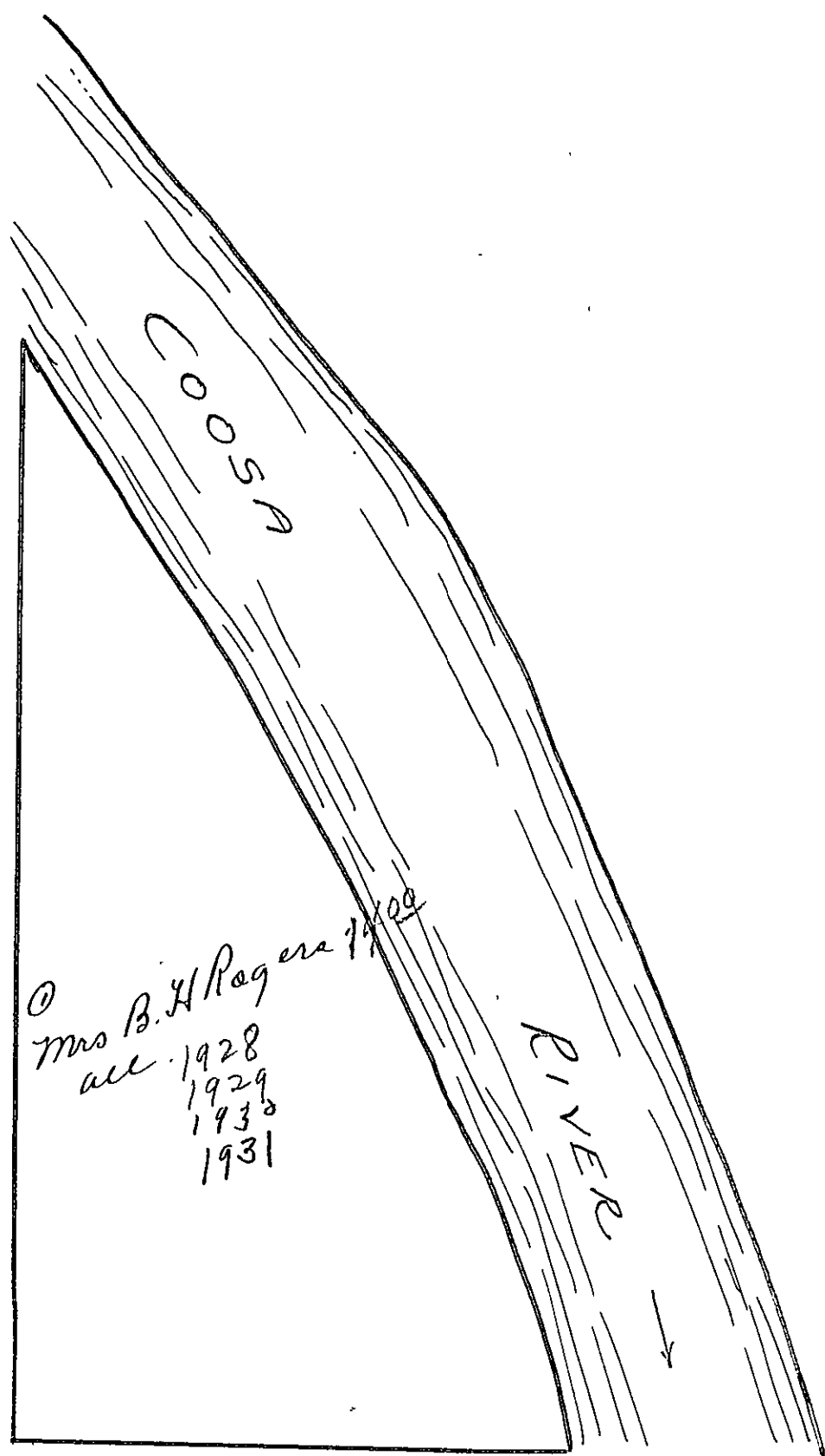

SECTION 31 TOWNSHIP 12 RANGE 7

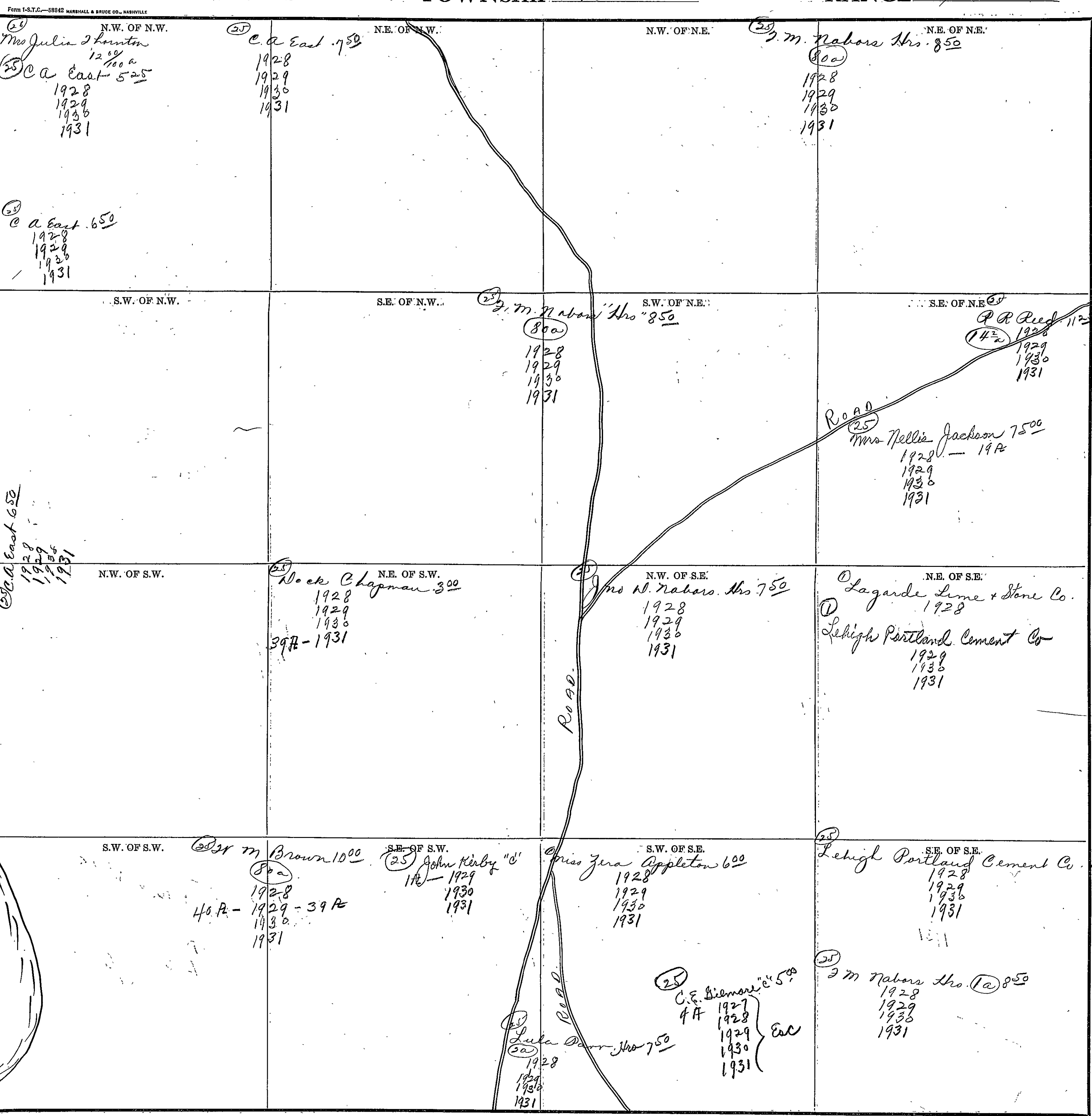

Scale-300' Ft.=1 inch

COUNTY _____

Form T-S.T.C.-58942 MARSHALL & BRUCE CO., HARRISVILLE

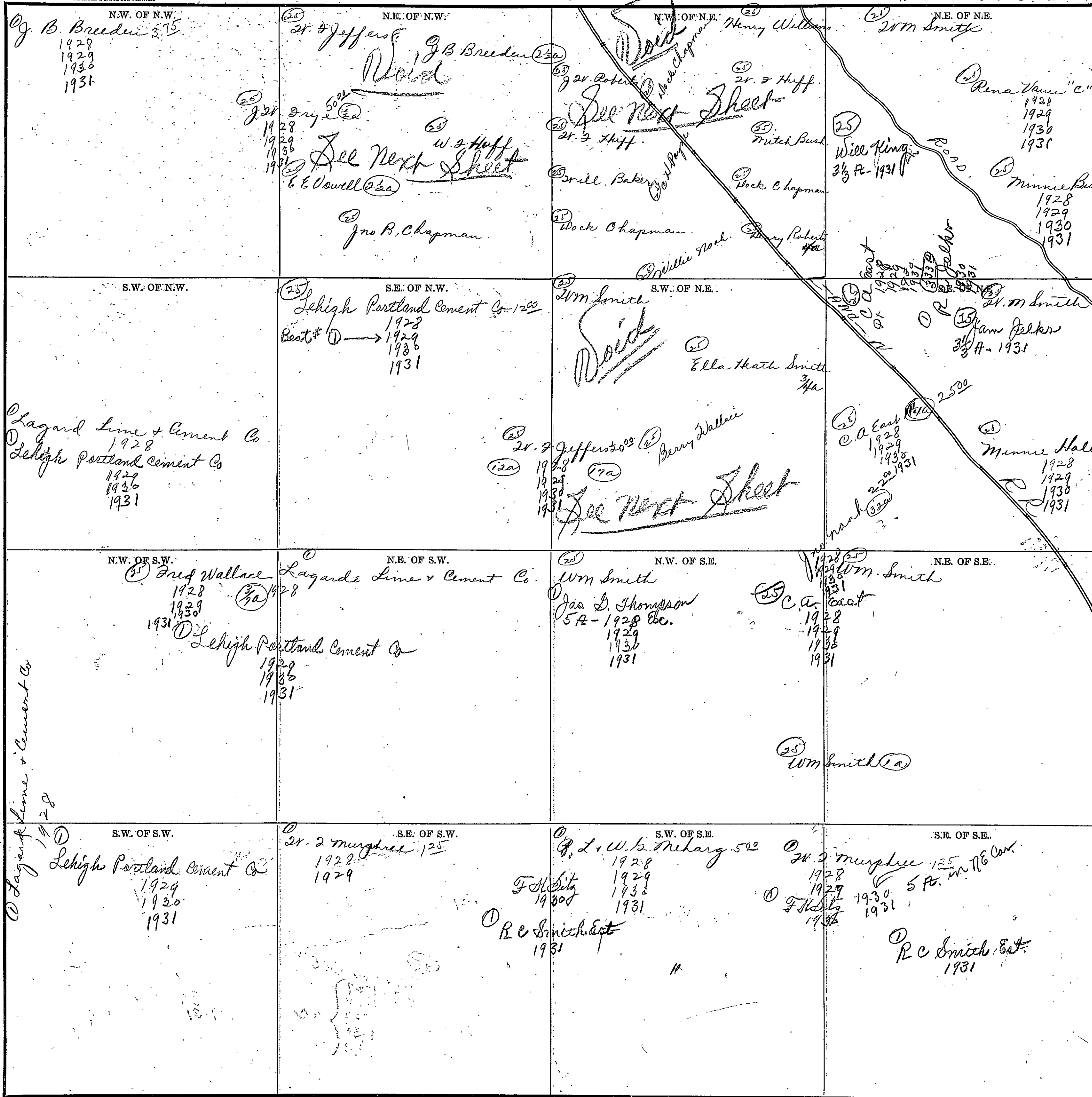

Scale-300 Ft.=1 inch

COUNTY

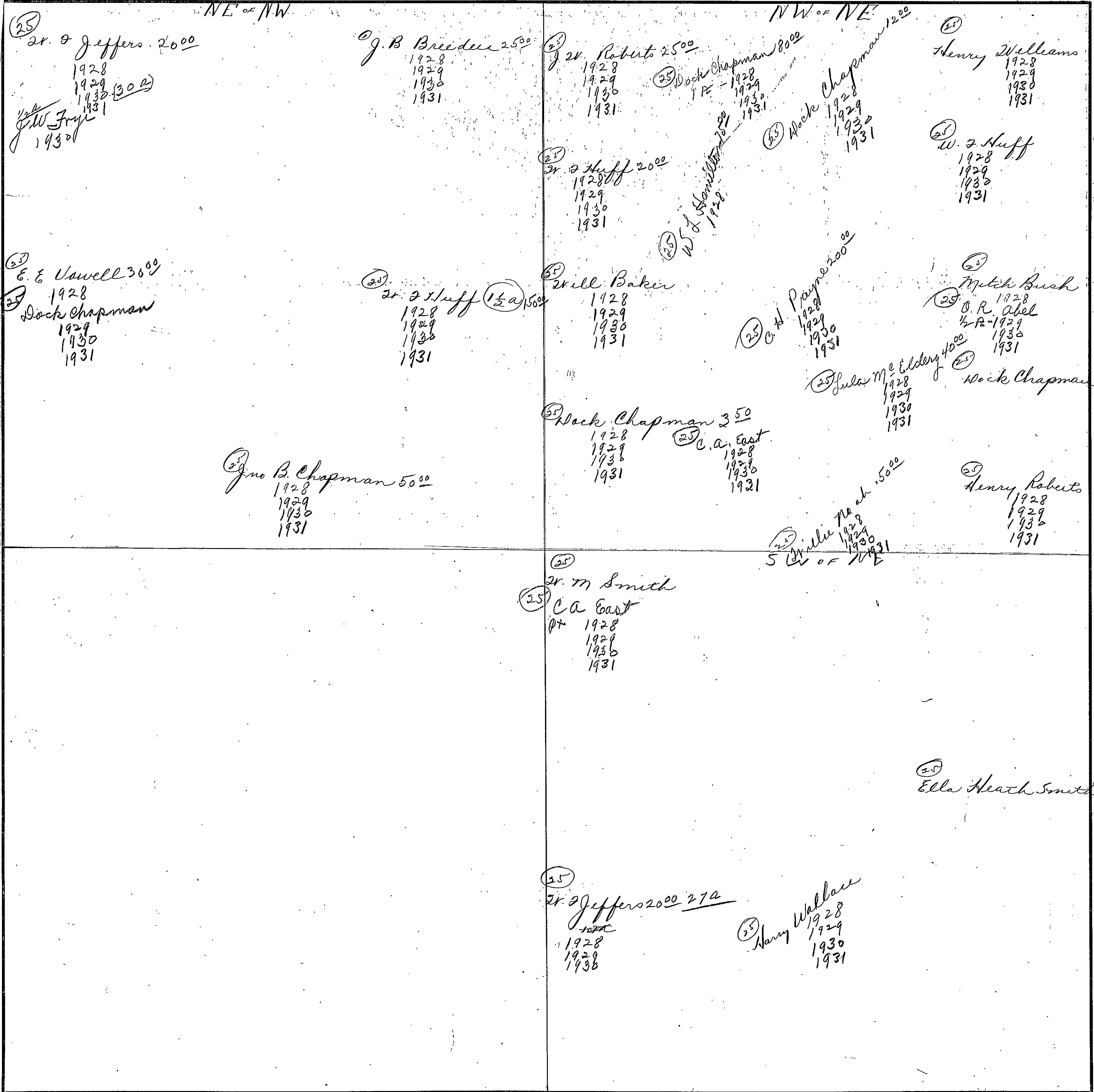

COUNTY _____

Scale - 300 Ft. = 1 Inch

SECTION 33

TOWNSHIP 12

RANGE 7

Form 1-S.T.C.—68942 MARSHALL & BRUCE CO., NASHVILLE

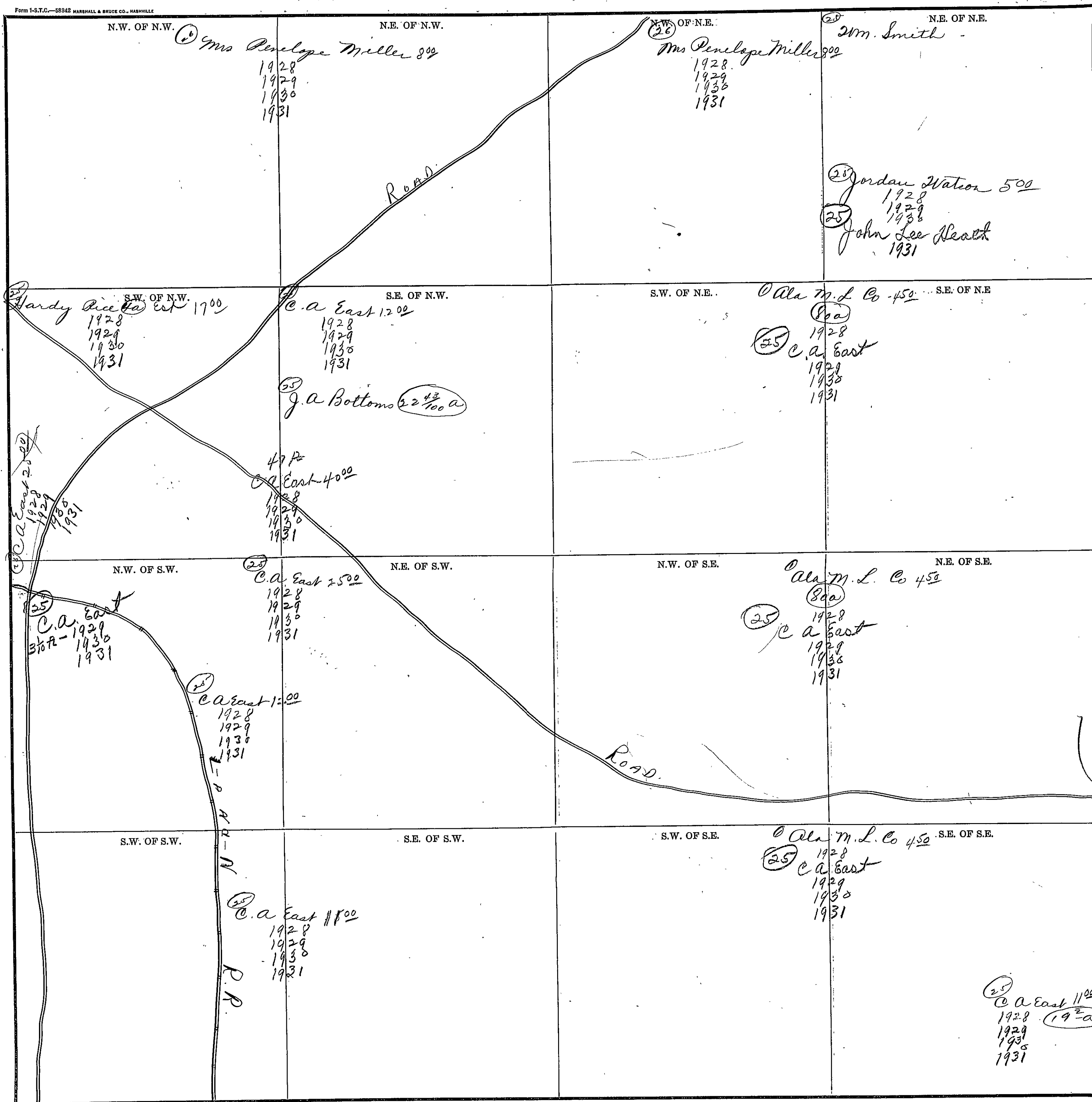

Scale—300 Ft.=1 inch

COUNTY _____

498

SECTION 34

TOWNSHIP 12

RANGE 7

Form 1-S.T.C.—58342 MARSHALL & BRUCE CO., NASHVILLE

<p>N.W. OF N.W.</p> <p><i>Gloss Sheffield S & C</i></p> <p>1928 1929 1930 1931</p>	<p>N.E. OF N.W.</p> <p><i>Gloss Sheffield S & C</i></p> <p>1928 1929 1930 1931</p>	<p>N.W. OF N.E.</p> <p><i>Gloss Sheffield S & C</i></p> <p>1928 1929 1930 1931</p>	<p>N.E. OF N.E.</p> <p><i>Woodstock S & S Co.</i></p> <p>1928 1929 1930 1931</p> <p><i>Mrs Lucille Small 350</i></p> <p>1928 1929 1930</p>
<p>S.W. OF N.W.</p>	<p>S.E. OF N.W.</p> <p><i>Woodstock S & S Co.</i></p> <p>1928 1929 1931</p>	<p>S.W. OF N.E.</p> <p><i>Woodstock S & S Co.</i></p> <p>1928 1929 1930 1931</p> <p><i>Mrs Lucile Small 350</i></p> <p>1928 1929 1930 1931</p>	<p>S.E. OF N.E.</p> <p><i>Woodstock S & S Co.</i></p> <p>1928 1929 1930 1931</p>
<p>N.W. OF S.W.</p>	<p>N.E. OF S.W.</p>	<p>N.W. OF S.E.</p>	<p>N.E. OF S.E.</p>
<p>S.W. OF S.W.</p>	<p>S.E. OF S.W.</p> <p><i>Woodstock Operating Co</i></p> <p>1930</p>	<p>S.W. OF S.E.</p>	<p>S.E. OF S.E.</p>

Scale—300 Ft.—1 inch

COUNTY _____

SECTION 1

TOWNSHIP 12

RANGE 8

499

Form 1-S.T.C.—58942 MARSHALL & BRUCE CO., HARBINVILLE

N.W. OF N.W.	N.E. OF N.W.	N.W. OF N.E.	N.E. OF N.E.
S.W. OF N.W.	S.E. OF N.W.	S.W. OF N.E.	S.E. OF N.E.
N.W. OF S.W.	N.E. OF S.W.	N.W. OF S.E.	N.E. OF S.E.
S.W. OF S.W.	S.E. OF S.W.	S.W. OF S.E.	S.E. OF S.E.

60

200 ft

100 ft

100 ft

Scale—300' Ft.—1 inch

COUNTY _____

MARSHALL & BRUCE CO.

SECTION 2

TOWNSHIP 12

RANGE 8

Form 1-S.T.C.—68342 MARSHALL & BRUCE CO., NASHVILLE

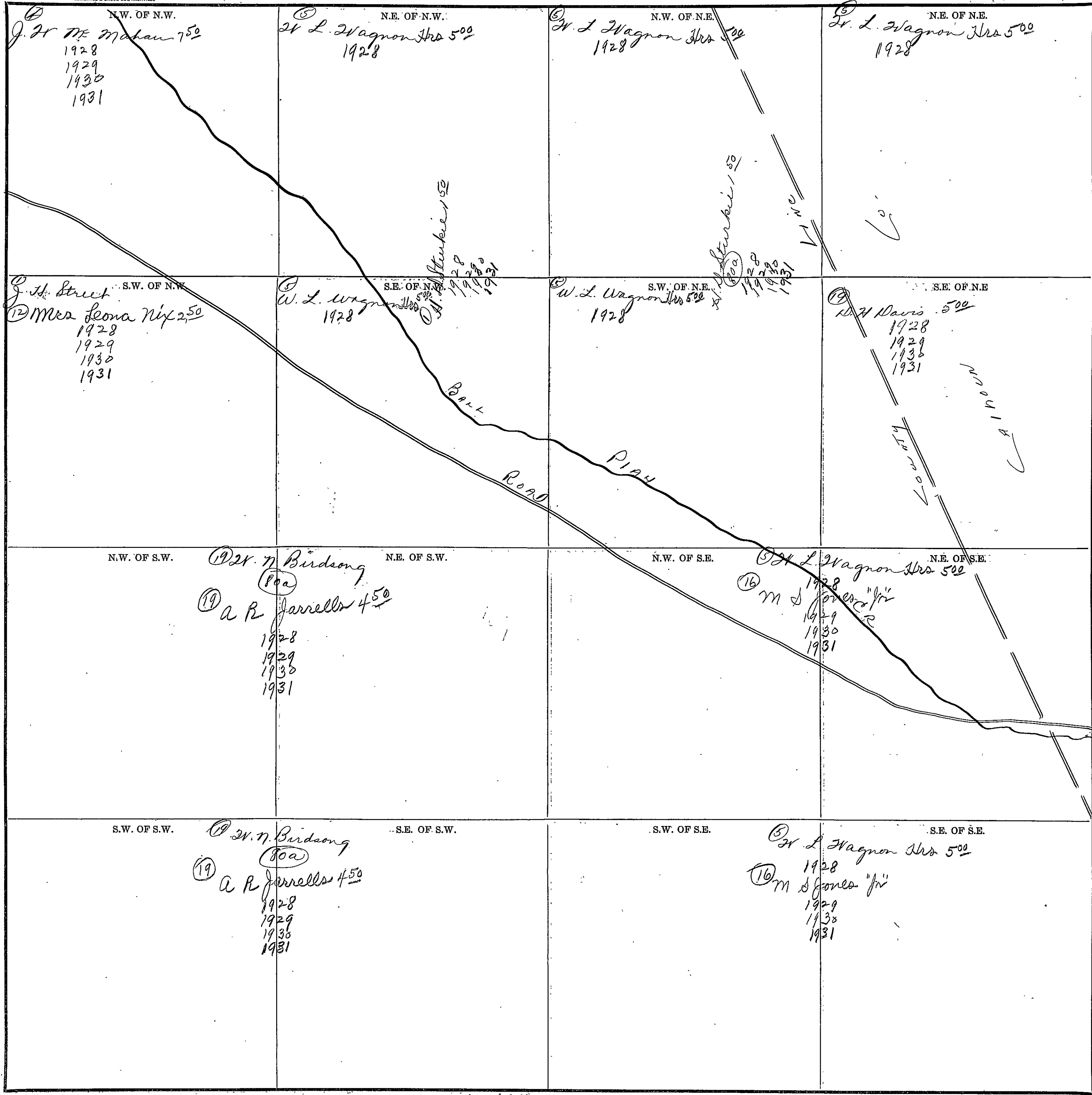

Scale—300 Ft.=1 Inch

COUNTY _____

501

SECTION 37

TOWNSHIP 12

RANGE 8

Form 1-S.T.C.—58842 MARSHALL & BRUCE CO., NASHVILLE

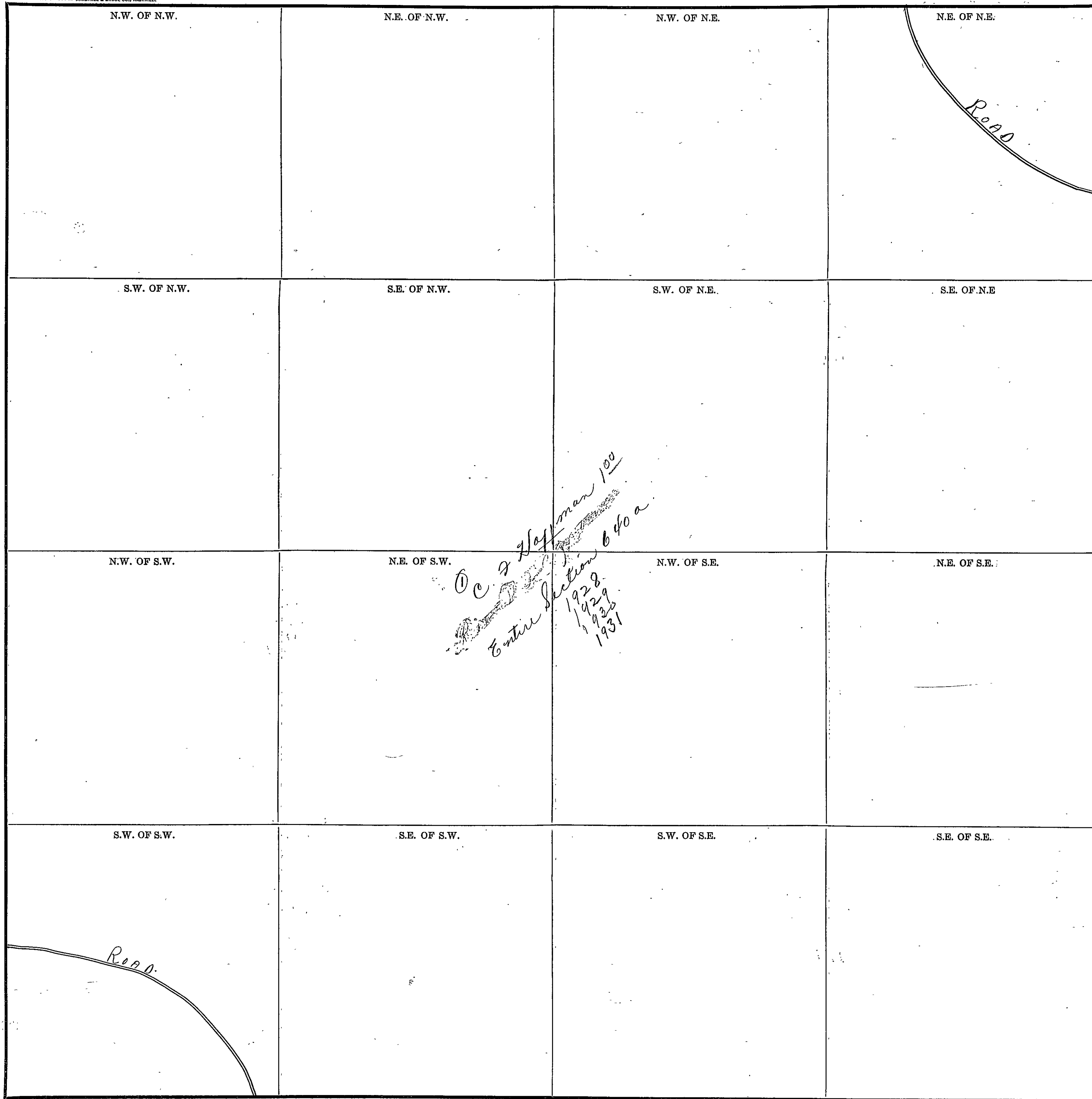

Scale—300 Ft.—1 Inch

COUNTY _____

SECTION 4

TOWNSHIP 12

RANGE 8

Form 1-S.T.C.—68842 MARSHALL & BRUCE CO., NASHVILLE

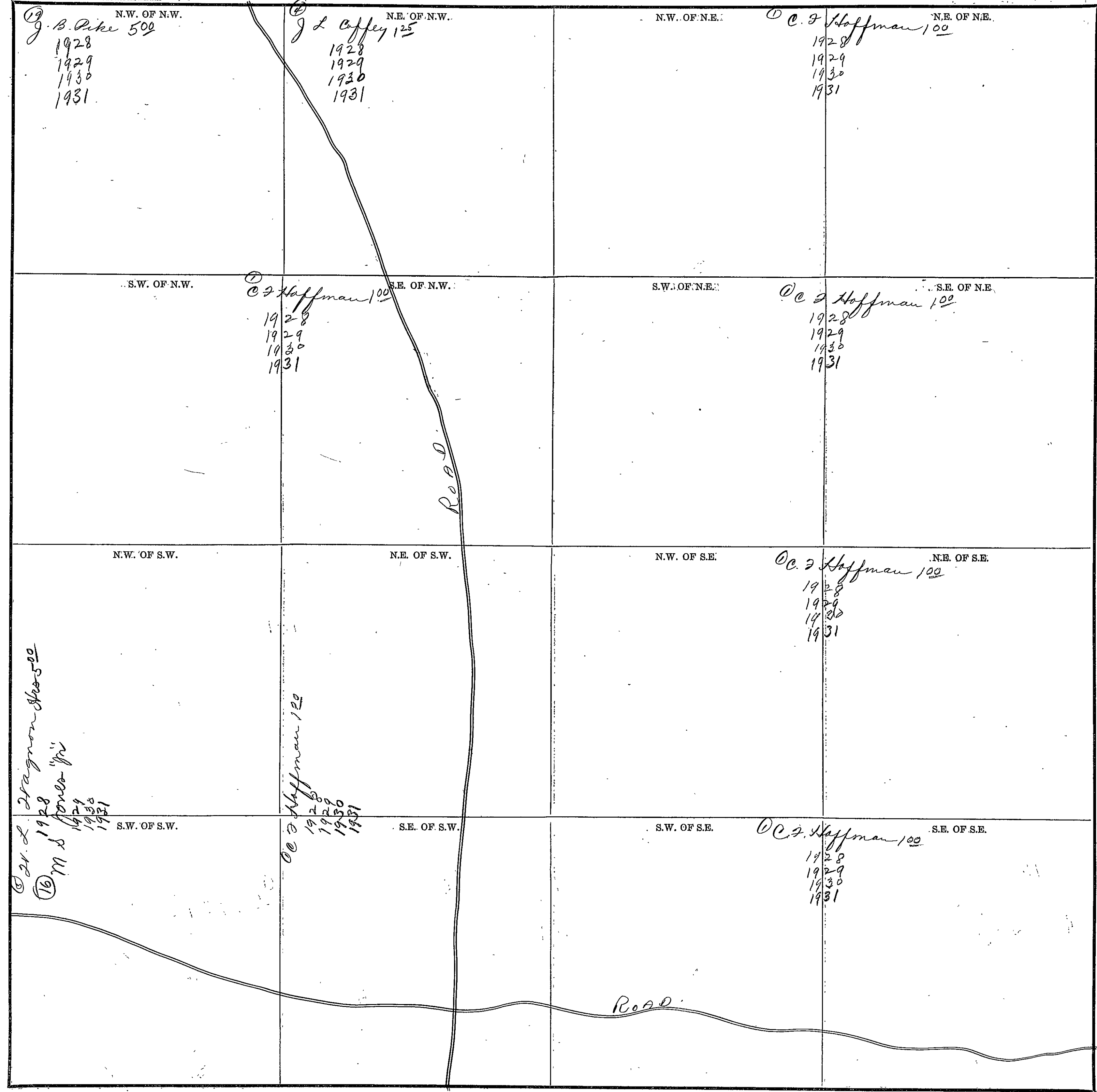

COUNTY _____

Scale—300' Ft.=1 inch

BRUCE

503

SECTION 5

TOWNSHIP 12

RANGE 8

Form 1-S.T.C.-58342 MARSHALL & BRUCE CO., NASHVILLE

<p>N.W. OF N.W. <i>H. D. Sturkie 300</i> 1928 1929 1930 1931</p>	<p>N.E. OF N.W. <i>H. D. Sturkie 300</i> 1928 1929 1930 1931</p>	<p>N.W. OF N.E. <i>C. S. L. Co. 300</i> 1928 1929 1930 1931</p>	<p>N.E. OF N.E. <i>C. S. L. Co. 300</i> 1928 1929 1930 1931</p>
<p>S.W. OF N.W. <i>H. D. Sturkie 300</i> 1928 1929 1930 1931</p>	<p>S.E. OF N.W. <i>C. S. L. Co. 300</i> 1928 1929 1930 1931</p>	<p>S.W. OF N.E. <i>H. D. Sturkie 300</i> 1928 1929 1930 1931</p>	<p>S.E. OF N.E. <i>H. D. Sturkie 300</i> 1928 1929 1930 1931</p>
<p>N.W. OF S.W. <i>H. D. Sturkie 300</i> 1928 1929 1930 1931</p>	<p>N.E. OF S.W. <i>H. D. Sturkie 300</i> 1928 1929 1930 1931</p>	<p>N.W. OF S.E. <i>H. D. Sturkie 300</i> 1928 1929 1930 1931</p>	<p>N.E. OF S.E. <i>H. D. Sturkie 300</i> 1928 1929 1930 1931</p>
<p>S.W. OF S.W. <i>M. J. Sirestone 3.75</i> 1928 1929 <i>Emory Gathers</i> 1930 <i>M. J. Sirestone</i> 1931</p>	<p>S.E. OF S.W. <i>W. M. Zard 850</i> 1928 <i>S. L. Reaves</i> 1929 1930 1931</p>	<p>S.W. OF S.E. <i>W. M. Zard 850</i> 1928 <i>S. L. Reaves</i> 1929 1930 1931</p>	<p>S.E. OF S.E. <i>Edgett Stewart 500</i> 1928 1929 <i>J. J. Woodliff</i> 1930-1931 1931</p>

ROAD

Scale-300 Ft.=1 Inch

COUNTY _____

SECTION 6

TOWNSHIP 12

RANGE 8

Form 1-S.T.C.—58842 MARSHALL & BRUCE CO., NASHVILLE

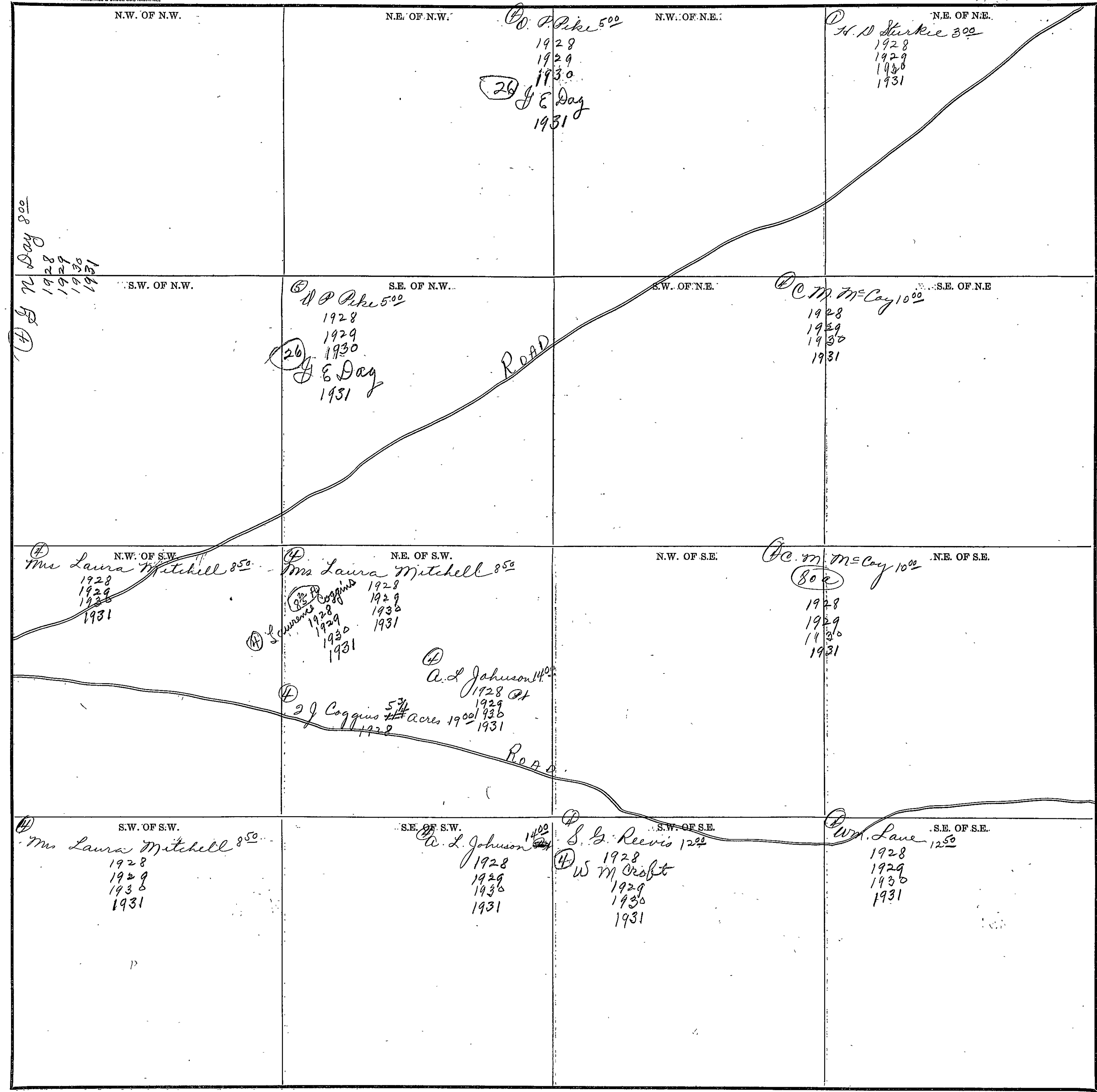

Scale—300 Ft. = 1 inch

COUNTY _____

PLUMBER

SECTION 7

TOWNSHIP 12

RANGE P

Form 1-S.T.C.—5842 MARSHALL & BRUCE CO., NASHVILLE

<p>N.W. OF N.W.</p> <p>④ Young - 1250 1928 1929 1930 1931</p>	<p>N.E. OF N.W.</p> <p>?</p> <p>① H. J. Smith (10 a) ① Mrs Rhoda Smith 800 10 ft - 1928</p>	<p>N.W. OF N.E.</p>	<p>N.E. OF N.E.</p>
<p>S.W. OF N.W.</p> <p>④ Luther Reeves ④ Reeves 750 1928 1929 1930 1931</p>	<p>S.E. OF N.W.</p> <p>④ Reeves 1000 1928 1929 1930 1931</p>	<p>S.W. OF N.E.</p> <p>④ 60 ④ 16 a 1928 1929 1930 1931</p>	<p>S.E. OF N.E.</p>
<p>N.W. OF S.W.</p> <p>④ Slung Lt. Mc Mahan 1250 1928 1929 1930 1931</p>	<p>N.E. OF S.W.</p> <p>④ Reeves 1000 1928 1929 1930 1931</p> <p>① Mrs. Rhoda Smith Corrected for 3 years back 10 ft - 1928 1929 1930 1931</p>	<p>N.W. OF S.E.</p> <p>④ J. L. Coffey 1150 1928 1929 1930 1931</p>	<p>N.E. OF S.E.</p> <p>④ H. H. Sturkie 1250 1928 1929 1930 1931</p>
<p>S.W. OF S.W.</p> <p>④ J. W. Mc Mahan 750 1928 1929 1930 1931</p>	<p>S.E. OF S.W.</p> <p>④ H. J. Smith ④ Mrs Rhoda Smith 800 1928 1929 1930 1931</p>	<p>S.W. OF S.E.</p> <p>④ H. H. Sturkie 1250 ④ 80 a 1928 1929 1930 1931</p>	<p>S.E. OF S.E.</p>

Scale—300 Ft.=1 Inch

COUNTY _____

SECTION 8

TOWNSHIP 12

RANGE 8

Form 1-S.T.C.—68542 MARSHALL & BRUCE CO., NASHVILLE

<p>N.W. OF N.W.</p> <p>① M J Driestone 4a 500 1928 1929</p> <p>① Emory Gattis 1930</p> <p>① M J Driestone 1931</p> <p>① H. H. Hurray 750 1928 1929 1930 1931</p>	<p>N.E. OF N.W.</p> <p>① J. M. Dard 850 1928</p> <p>① J. G. Reaves 1929 1930 1931</p>	<p>N.W. OF N.E.</p> <p>① W. M. Dard 850 1928</p> <p>① J. G. Reaves 1929 1930 1931</p>	<p>N.E. OF N.E.</p> <p>① Elliott Stewart 500 17A - 1928 1929</p> <p>① J. J. Woodliff 17A - 1930 1931</p>
<p>S.W. OF N.W.</p>	<p>S.E. OF N.W.</p>	<p>S.W. OF N.E.</p> <p>② M. N. Landers Est 750 80a 1928 1929 1930 1931</p>	<p>S.E. OF N.E.</p>
<p>N.W. OF S.W.</p> <p>① A. B. Rutledge 1000 80a 1928 1929 1930 1931</p>	<p>N.E. OF S.W.</p>	<p>N.W. OF S.E.</p> <p>② M. N. Landers Est 750 80a 1928 1929 1930 1931</p>	<p>N.E. OF S.E.</p>
<p>S.W. OF S.W.</p> <p>① A. B. Rutledge 1000 80a 1928 1929 1930 1931</p>	<p>S.E. OF S.W.</p>	<p>S.W. OF S.E.</p> <p>② M. N. Landers Est 750 80a 1928 1929 1930 1931</p>	<p>S.E. OF S.E.</p>

Scale—300' Ft.=1' Inch

COUNTY

507

SECTION 9

TOWNSHIP 12

RANGE S

Form 1-S.T.C.-58842 MARSHALL & BRUCE CO., NASHVILLE

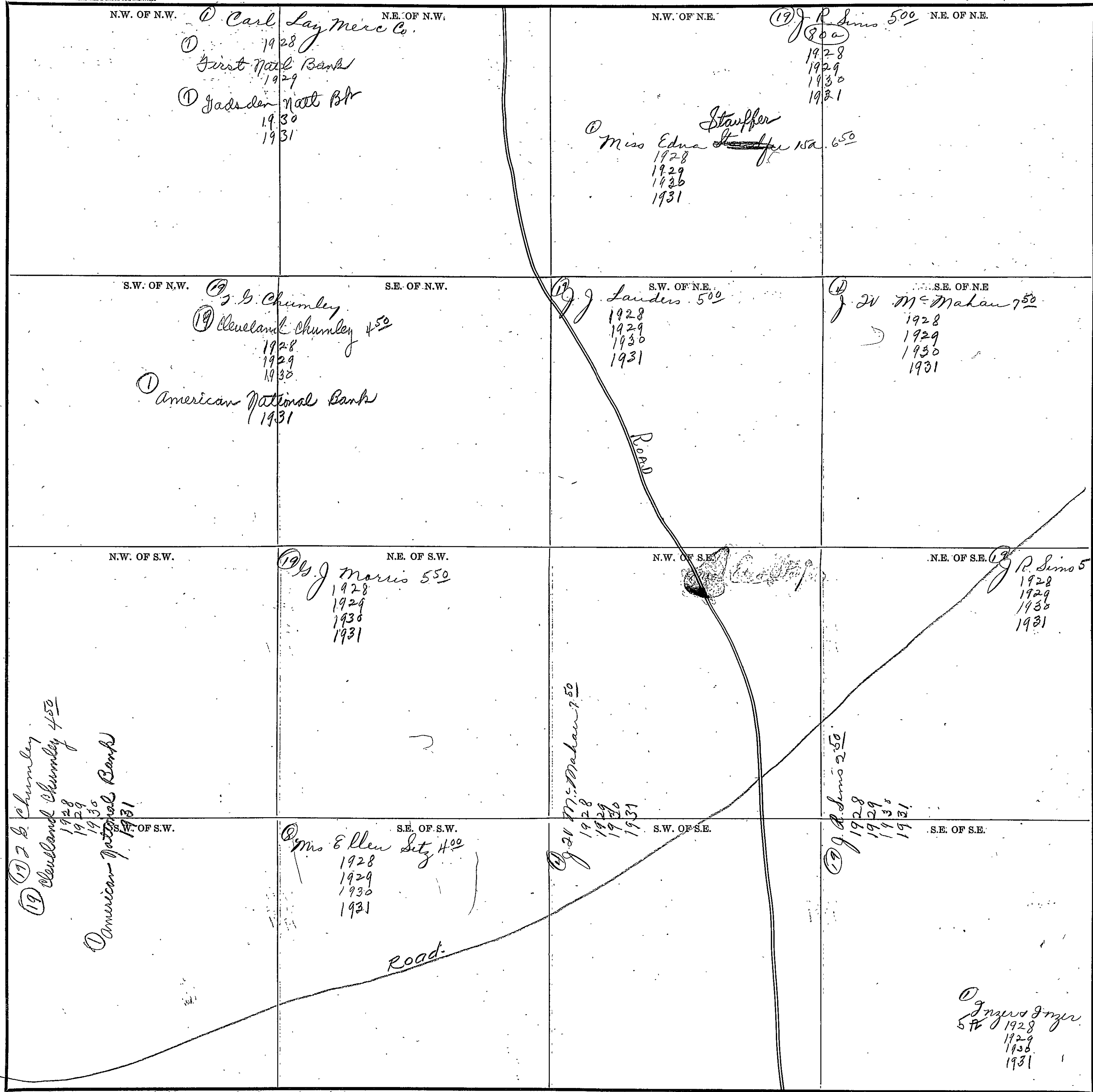

COUNTY _____

Scale-300 Ft.=1 inch

SECTION 10

TOWNSHIP 12

RANGE 8

Form 1-S.T.C.—58842 MARSHALL & BRUCE CO., NASHVILLE

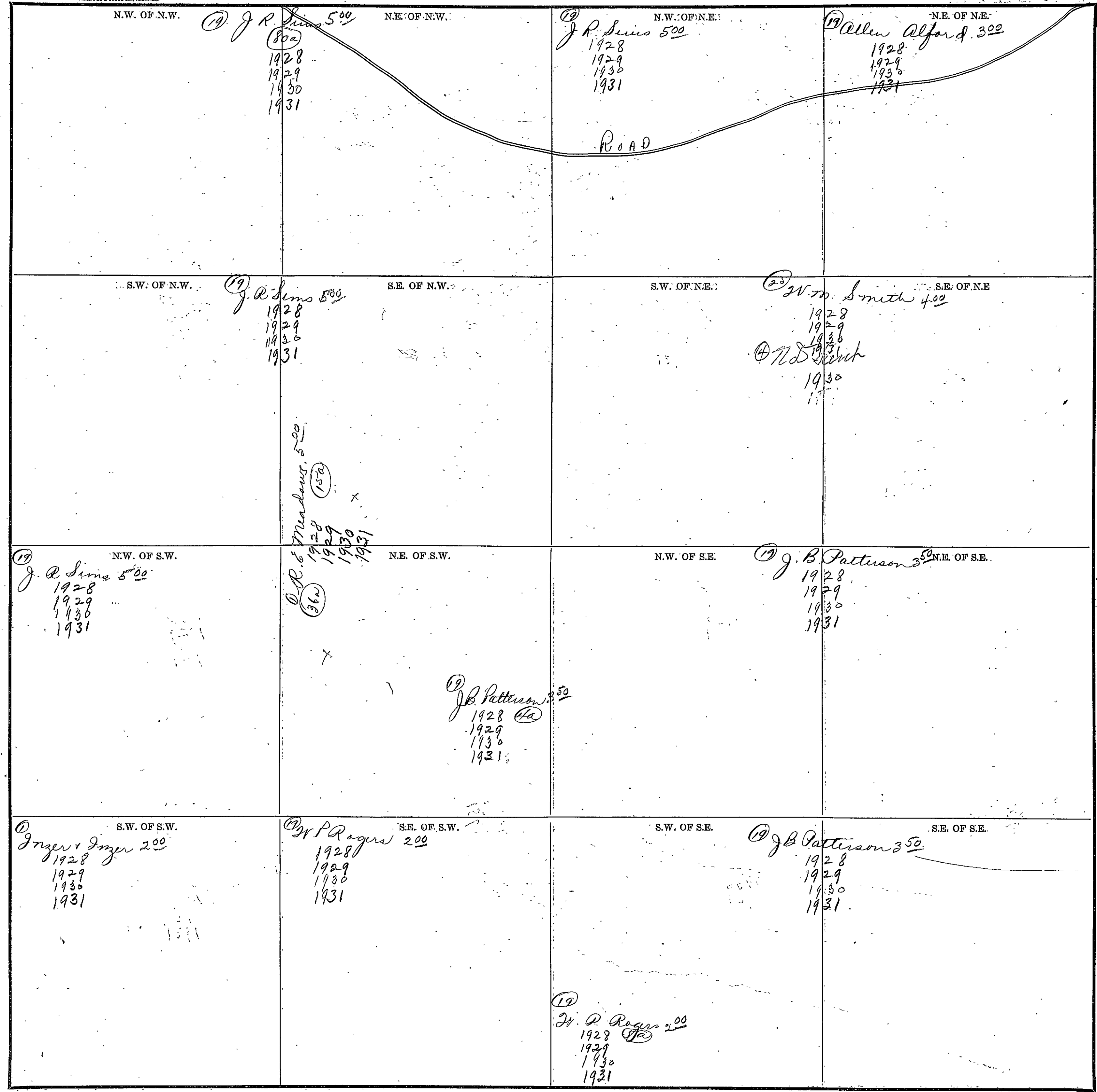

Scale—300' FE=1" inch

COUNTY _____

Form 1-S.T.C.—58342 MARSHALL & BRUCE CO., NASHVILLE

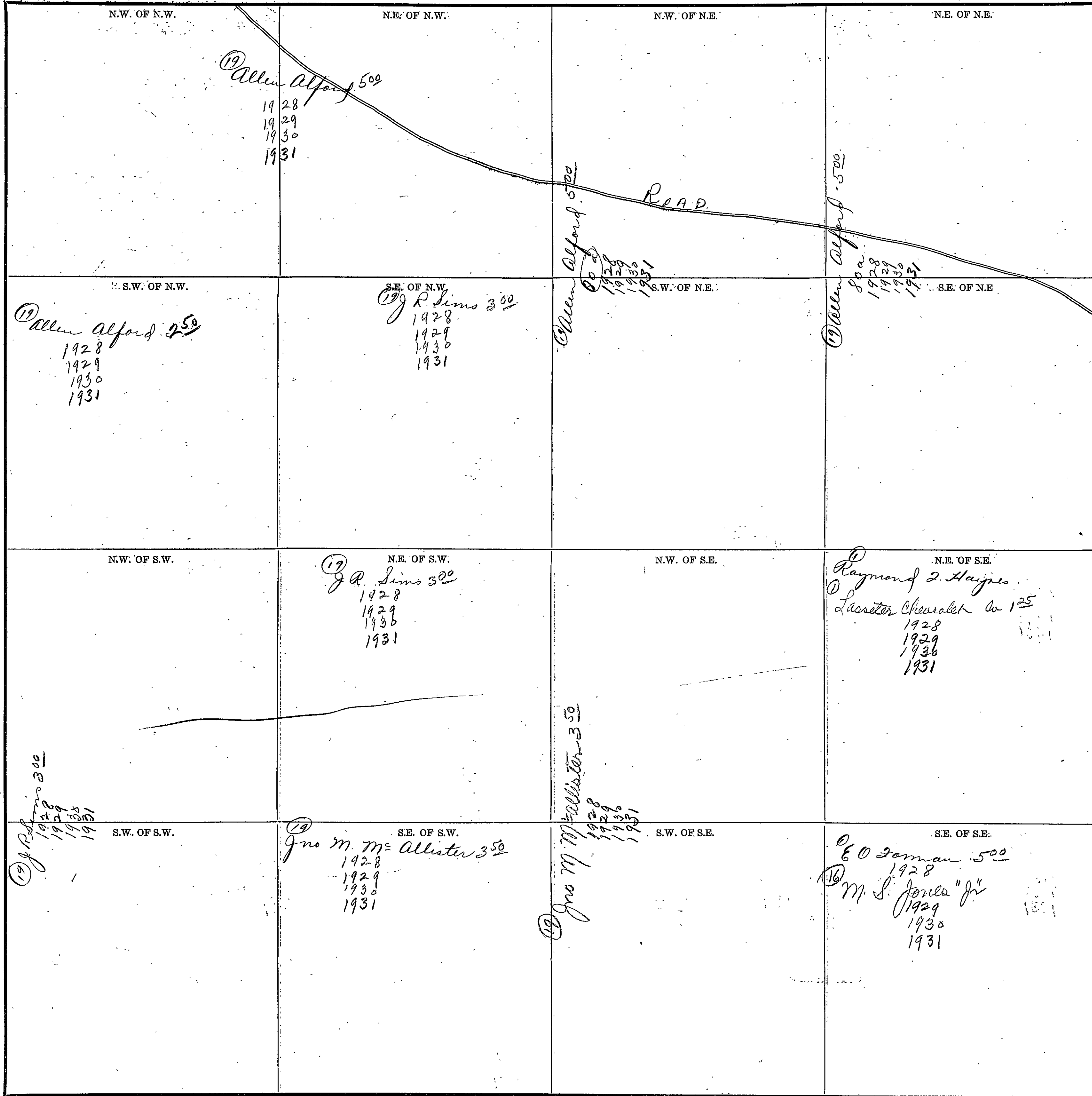

Scale—300 Ft.=1 Inch

COUNTY _____

SECTION 12

TOWNSHIP 12

RANGE 18

Form 1-ST.C.—58342 MARSHALL & BRUCE CO., NASHVILLE

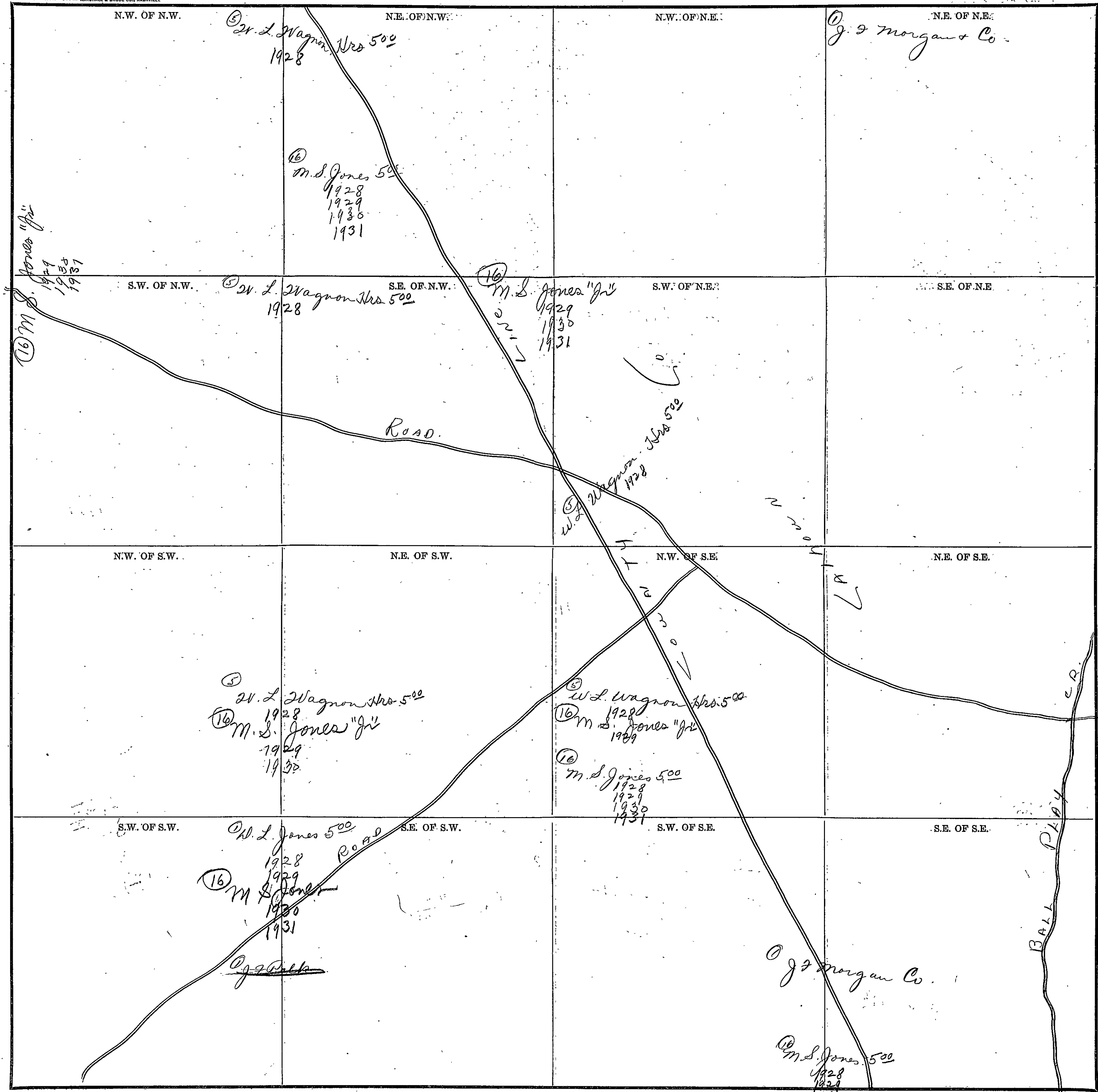

COUNTY

Scale—300 Ft.=1 inch

SECTION 13

TOWNSHIP 12

RANGE 8

Form 1-S.T.C.-58342 MARSHALL & BRUCE CO., HANCOCKVILLE

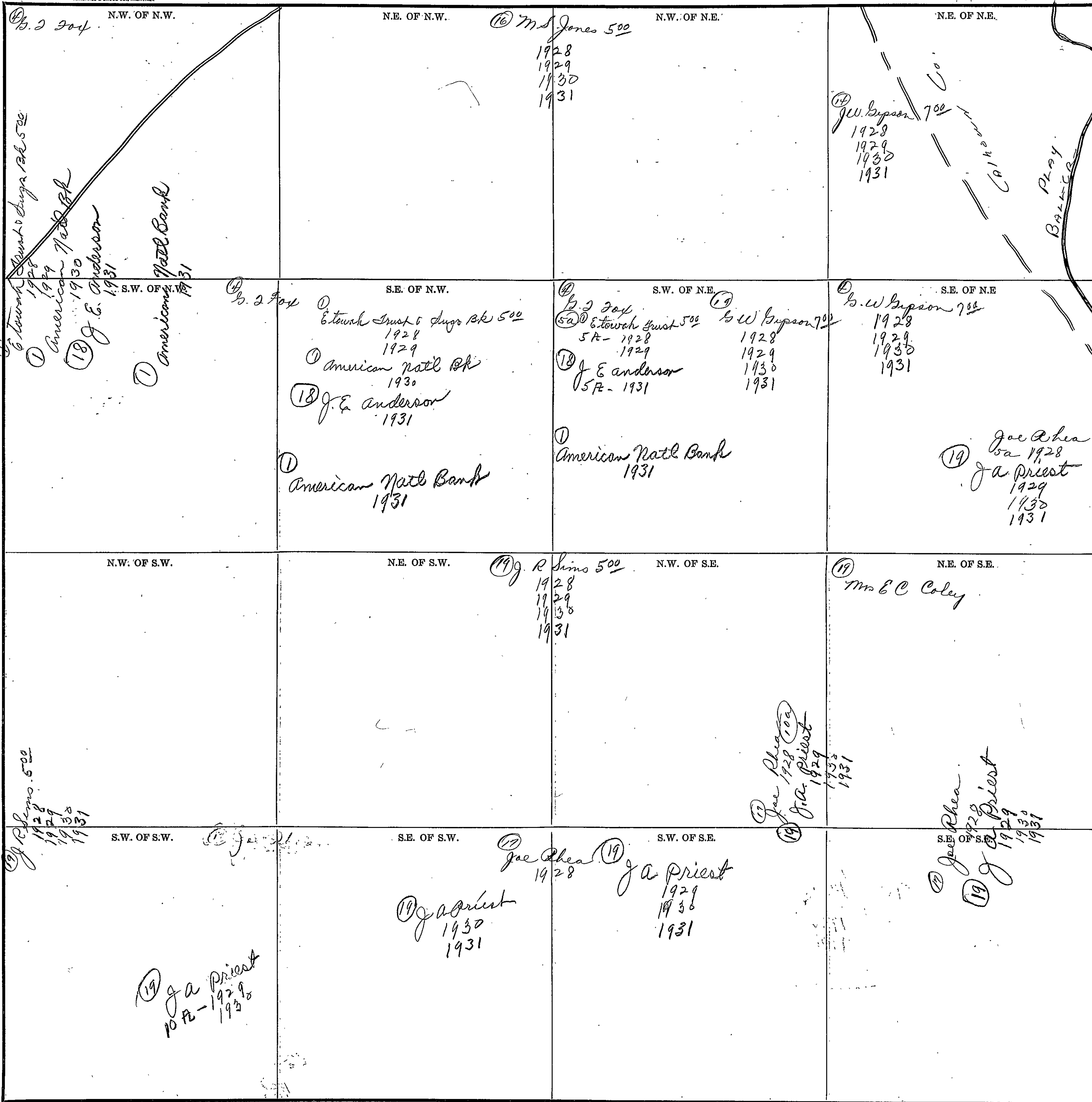

COUNTY

Scale-300 Ft.=1 inch

SECTION 14

TOWNSHIP 12

RANGE 8

Form 1-S.T.C.—58842 MARSHALL & BRIDGE CO., NASHVILLE

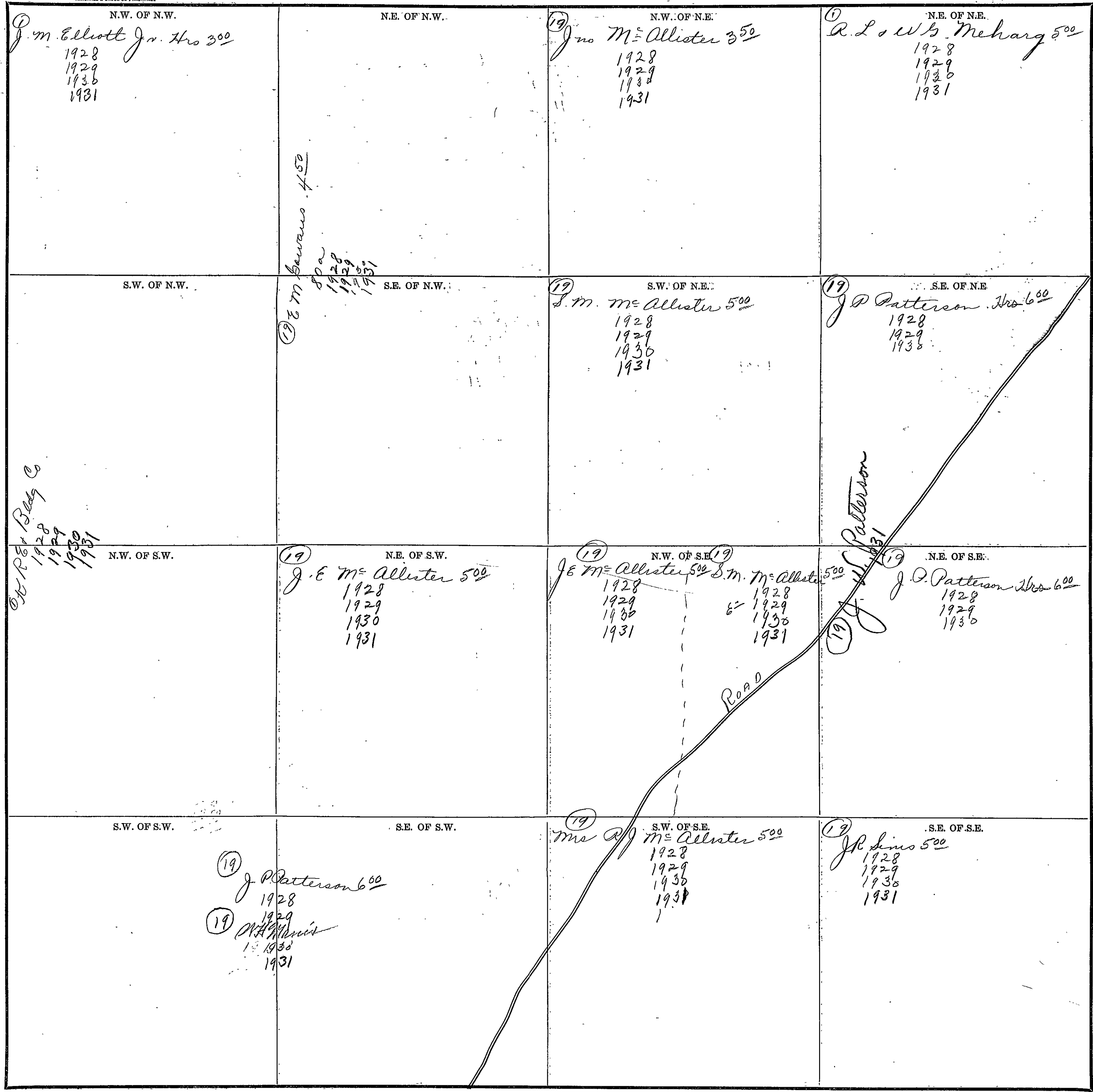

W.R. & B. Co.
 1928
 1929
 1930
 1931

Sewer
 80a
 1928
 1929
 1930
 1931

ROAD

Scale—300 Ft. = 1 Inch

COUNTY _____

513

SECTION 15

TOWNSHIP 12

RANGE 8

Form 1-S.T.C.-58942 MARSHALL & BRUCE CO., NASHVILLE

<p>N.W. OF N.W.</p> <p>19 J E Markut 850 1928 1929 1930 1931</p>	<p>N.E. OF N.W.</p> <p>19 A F Alford 800 19 W P Rogers 600 1928 1929 1930 1931</p>	<p>N.W. OF N.E.</p>	<p>N.E. OF N.E.</p>
<p>S.W. OF N.W.</p> <p>19 J M Spraggins 700 1928 1929 1930 1931</p>	<p>S.E. OF N.W.</p> <p>19 A A Kahl 750 1928 1929 1930 1931</p>	<p>S.W. OF N.E.</p> <p>19 A F Alford 600 19 W P Rogers 600 1928 1929 1930 1931</p>	<p>S.E. OF N.E.</p>
<p>N.W. OF S.W.</p>	<p>N.E. OF S.W.</p> <p>19 J M Spraggins 700 800 1928 1929 1930 1931</p>	<p>N.W. OF S.E.</p> <p>19 A F Alford 19 W P Rogers 600 1928 1929 1930 1931</p>	<p>N.E. OF S.E.</p>
<p>S.W. OF S.W.</p> <p>19 J R Sims 500 800 1928 1929 1930 1931</p>	<p>S.E. OF S.W.</p>	<p>S.W. OF S.E.</p> <p>19 J R Sims 500 1928 1929 1930 1931</p>	<p>S.E. OF S.E.</p>

Hyle R. E. + Blady Co.
800
1928
1929
1930
1931

Hyle R. E. + Blady Co.
1928
1929
1930
1931

Scale-300 Ft.=1 inch

COUNTY _____

SECTION 16

TOWNSHIP 12

RANGE 8

Form 1-S.T.C.—58342 MARSHALL & BRUCE CO., NASHVILLE

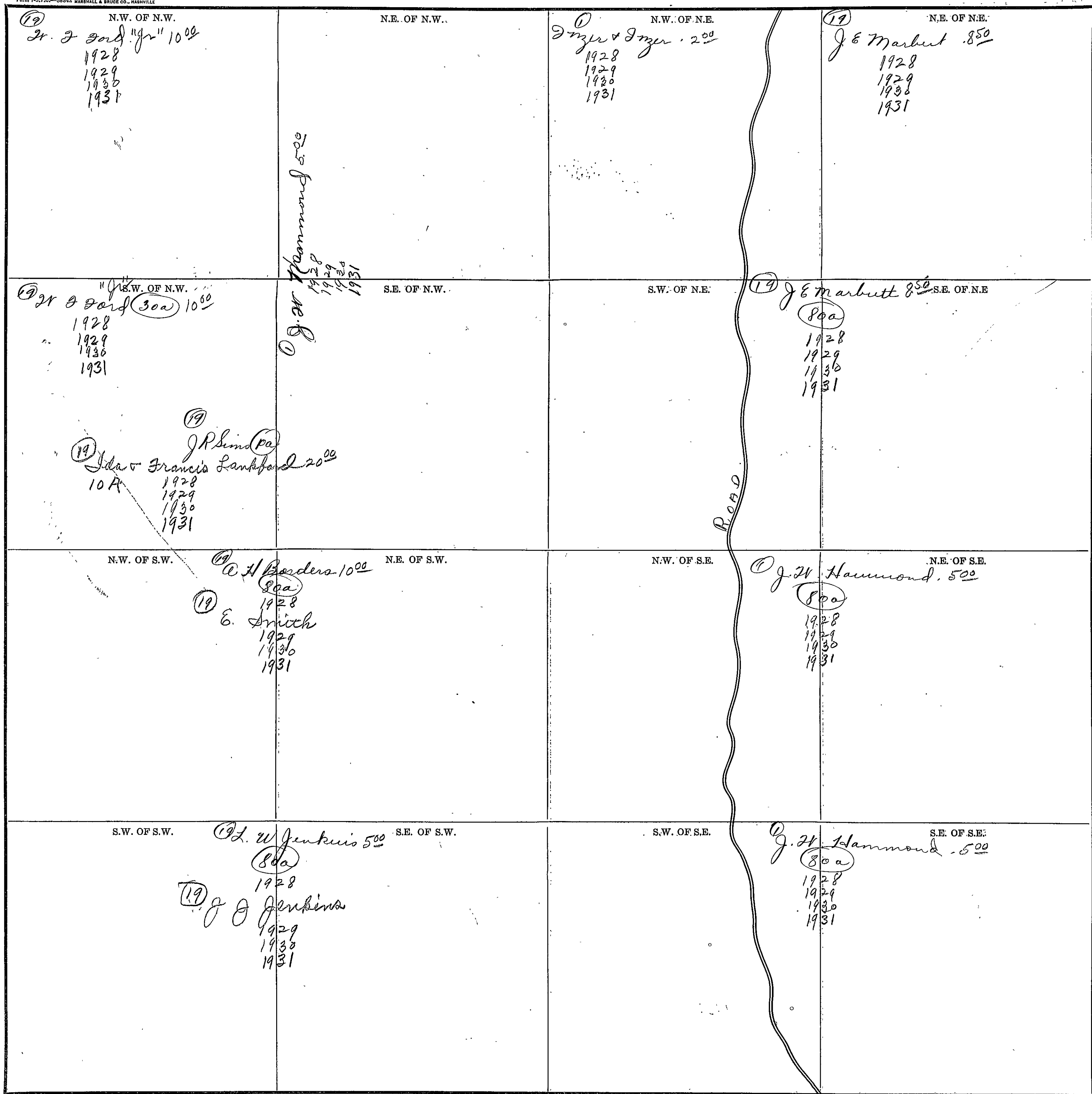

Scale—300. Ft.=1 Inch

COUNTY _____

STRIPE

SECTION 17

TOWNSHIP 12

RANGE 8

Form 1-S.T.C.—58942 MARSHALL & BRUCE CO., NASHVILLE

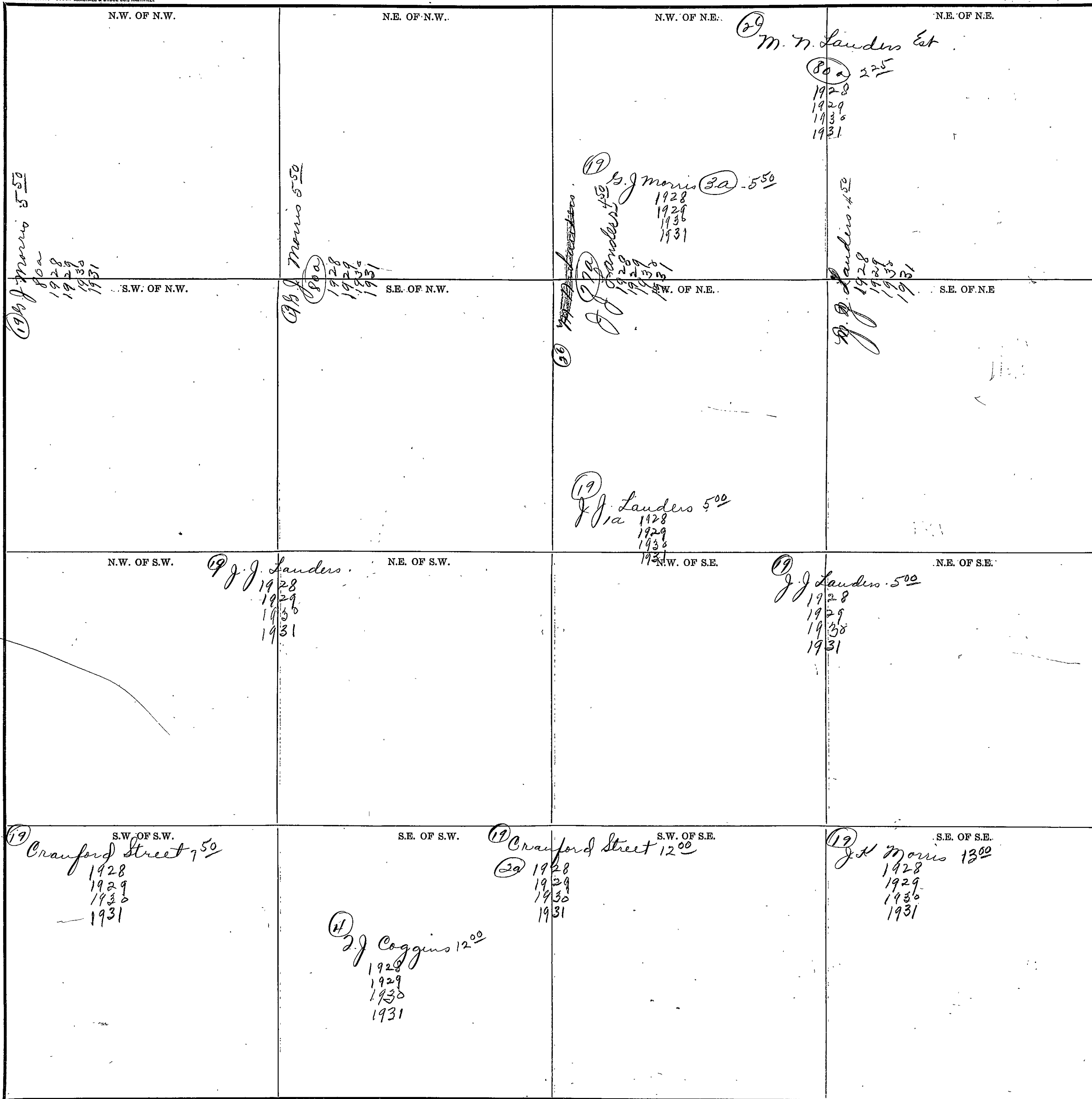

COUNTY _____

Scale—300 Ft.=1 inch

SECTION 18

TOWNSHIP 12

RANGE 8

Form 1-S.T.C.—68342 MARSHALL & BRUCE CO., NASHVILLE

<p>N.W. OF N.W.</p> <p>④ Annie & Amy Vinson 8⁰⁰</p> <p>1928 1929 1930 1931</p> <p>④ B. F. Turner 8⁵⁰</p> <p>1928 1929 1930 1931</p>	<p>N.E. OF N.W.</p>	<p>N.W. OF N.E.</p>	<p>N.E. OF N.E.</p>
<p>S.W. OF N.W.</p> <p>④ J. R. Smith 10⁰⁰</p> <p>1928 1929 1930 1931</p>	<p>S.E. OF N.W.</p> <p>④ B. F. Turner 8⁵⁰</p> <p>1928 1929 1930 1931</p>	<p>S.W. OF N.E.</p> <p>④ Dr. D. Shields 10⁰⁰</p> <p>1928 1929 1930 1931</p>	<p>S.E. OF N.E.</p> <p>④ M. C. Coffey 10⁰⁰</p> <p>1928 1929 1930 1931</p> <p>④ L. P. Shields 11²⁵</p> <p>1928 1929 1930 1931</p>
<p>N.W. OF S.W.</p> <p>④ J. R. Smith 10⁰⁰</p> <p>1928 1929 1930 1931</p>	<p>N.E. OF S.W.</p> <p>④ Dr. D. Shields 10⁰⁰</p> <p>400</p> <p>1928 1929 1930 1931</p> <p>④ R. R. Shields 10⁰⁰</p> <p>1928 1929 1930 1931</p>	<p>N.W. OF S.E.</p> <p>④ Dr. D. Shields 10⁰⁰</p> <p>400</p> <p>1928 1929 1930 1931</p> <p>④ R. R. Shields 10⁰⁰</p> <p>1928 1929 1930 1931</p> <p>④ P. J. Marbut 14⁰⁰</p> <p>52</p> <p>1928 1929 1930 1931</p>	<p>N.E. OF S.E.</p> <p>④ L. P. Shields 11²⁵</p> <p>72</p> <p>1928 1929 1930 1931</p> <p>④ P. J. Marbut 14⁰⁰</p> <p>52</p> <p>1928 1929 1930 1931</p>
<p>S.W. OF S.W.</p> <p>④ P. J. Bradley 6⁰⁰</p> <p>1928 1929</p> <p>④ J. N. Bellinger</p> <p>1929 1930 1931</p>	<p>S.E. OF S.W. Road</p> <p>④ P. J. Bradley 6⁰⁰</p> <p>1928 1929 1930 1931</p>	<p>S.W. OF S.E.</p> <p>④ R. R. Shields 10⁰⁰</p> <p>1928 1929 1930 1931</p>	<p>S.E. OF S.E.</p> <p>④ L. J. Marbut 14⁰⁰</p> <p>1928 1929 1930 1931</p>

Scale—300 Ft.=1 inch

COUNTY _____

Form 1-S.T.C.-58342 HARRIS & BRUCE CO., NASHVILLE

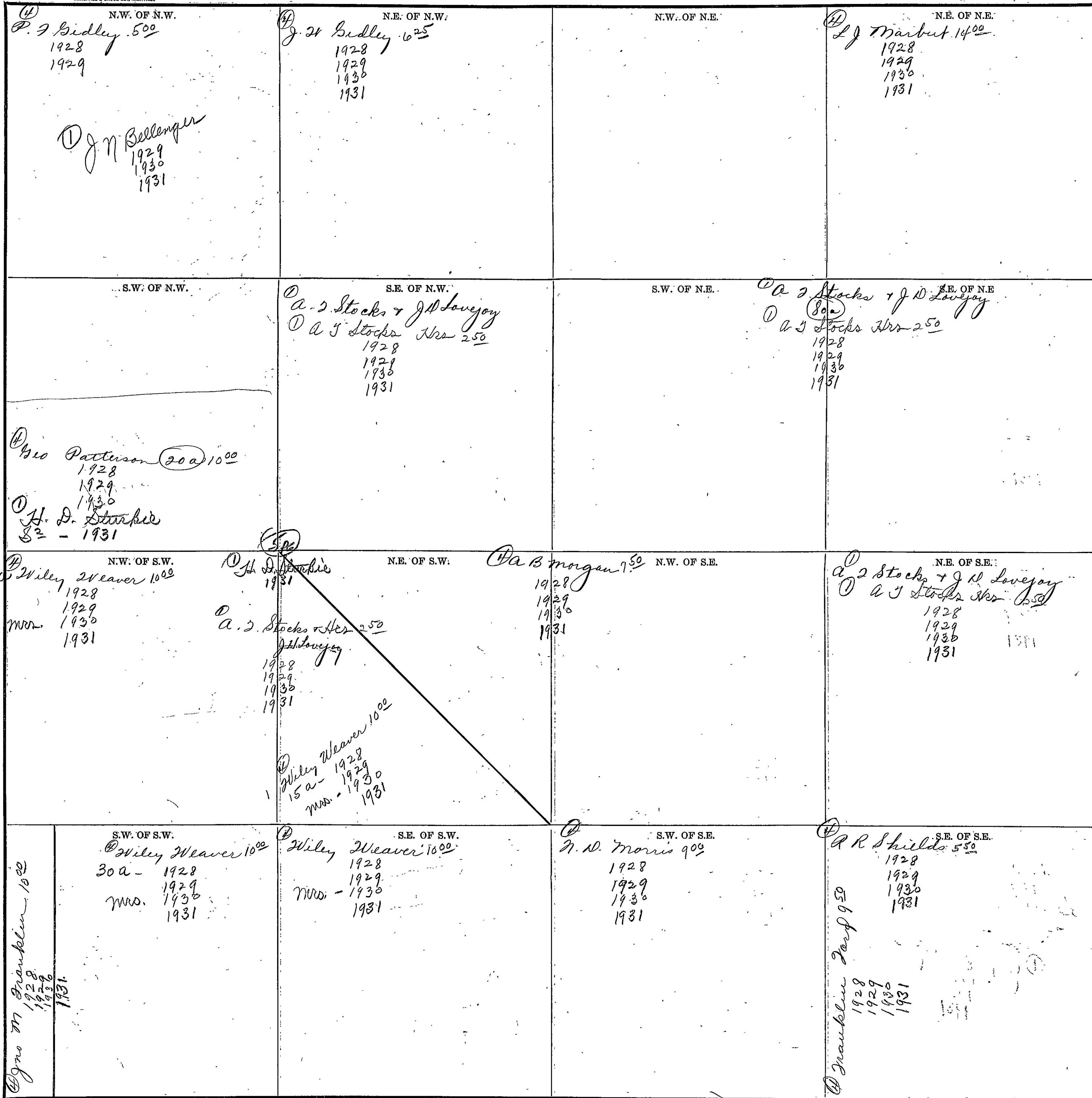

COUNTY

Scale-300 Ft.=1 Inch

SECTION 20

TOWNSHIP 12

RANGE 8

Form 1-S.T.C.—58542 MARSHALL & BRUCE CO., NASHVILLE

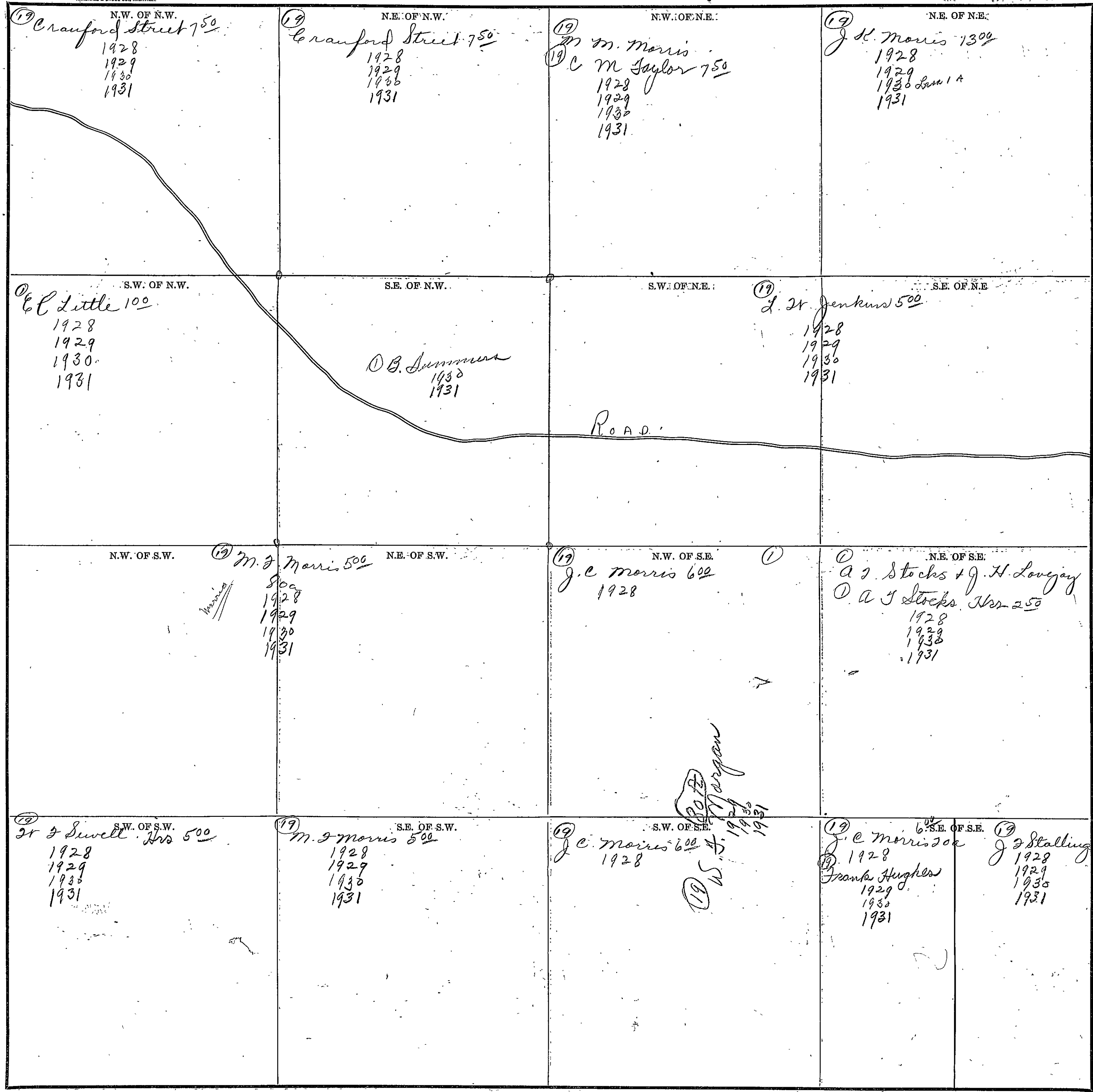

R.O.A.D.

COUNTY _____

Scale—300 Ft. = 1 inch

SECTION 21

TOWNSHIP 12

RANGE 8

Form T-S.T.C.—5842 MARSHALL & BRUCE CO., HANVILLE

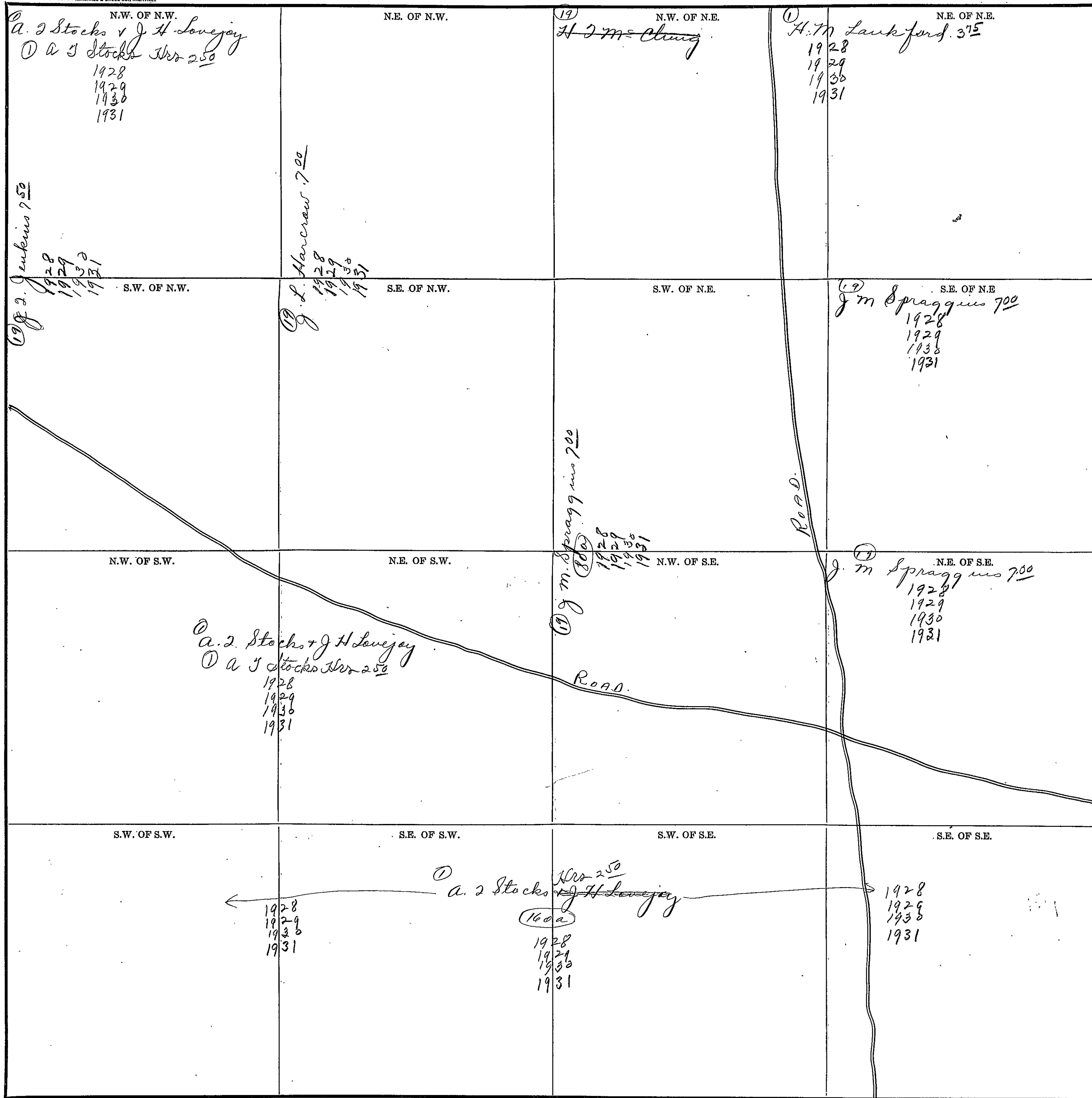

Scale—300 Ft.=1 inch

COUNTY _____

SECTION 22

TOWNSHIP 12

RANGE 8

Form 1-S.T.C.—68342 MARSHALL & BRUCE CO., NASHVILLE

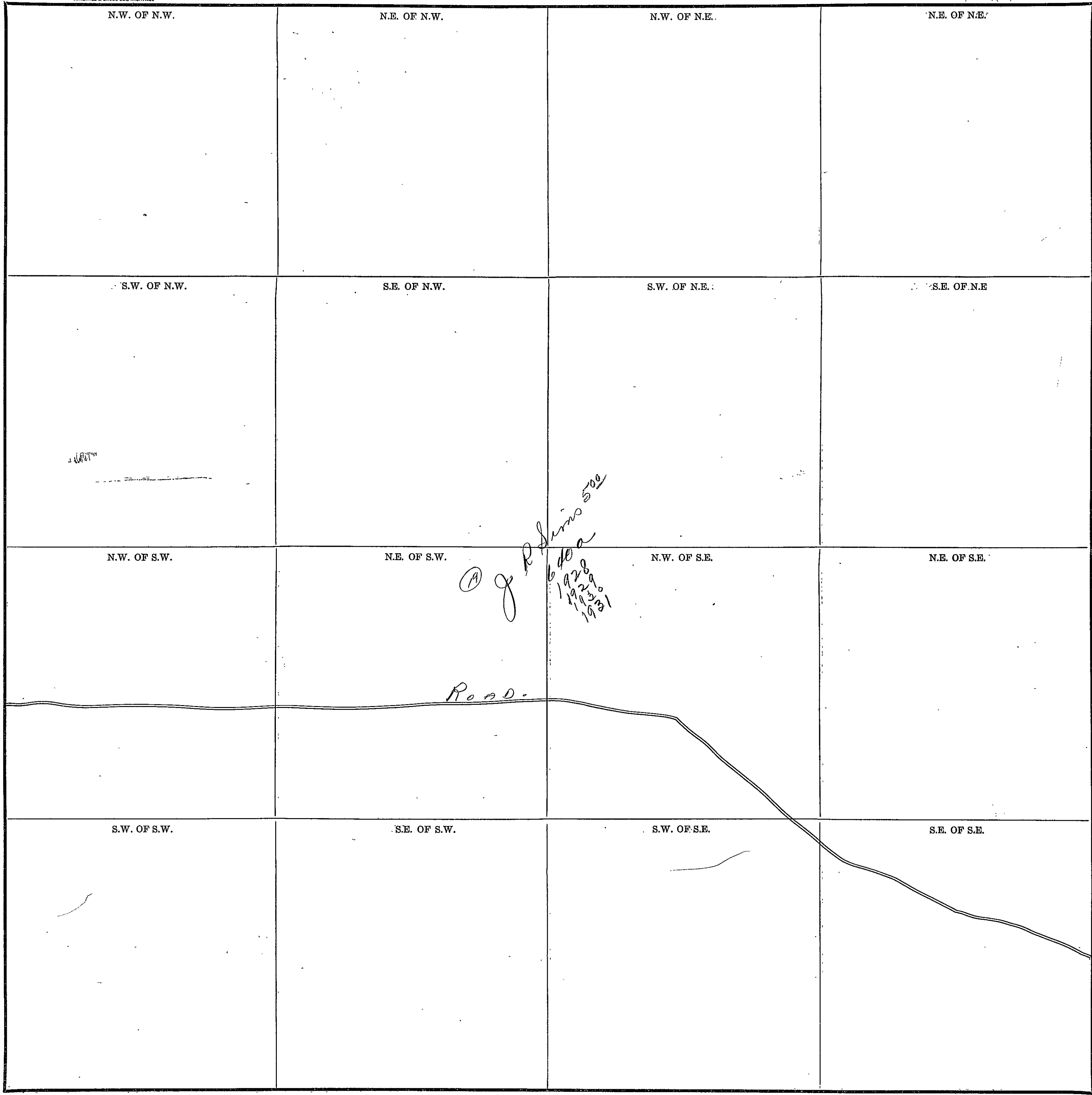

Scale—300' Ft.=1 inch

COUNTY _____

522

SECTION 23

TOWNSHIP 12

RANGE 8

Form 1-S.T.C.—68342 MARSHALL & BRUCE CO., NASHVILLE

N.W. OF N.W.	N.E. OF N.W.	N.W. OF N.E.	N.E. OF N.E.
S.W. OF N.W.	S.E. OF N.W.	S.W. OF N.E.	S.E. OF N.E.
<i>Belva Trust + Sav. Bank 450</i> 1928 1929 1930 1931		<i>Belva Trust + Sav. Bank 450</i> 1928 1929 1930 1931	
N.W. OF S.W.	N.E. OF S.W.	N.W. OF S.E.	N.E. OF S.E.
	<i>Ed Lankford 850</i> 1928 1929 1930 1931	<i>Arion Gillison 400</i> 1928 <i>D & E Abbott "Est"</i> 1929 1930 1931	
S.W. OF S.W.	S.E. OF S.W.	S.W. OF S.E.	S.E. OF S.E.
<i>Ed Lankford 850</i> 1928 1929 1930 1931	<i>St. 2 Taylor 750</i> 1928 1929 1930 1931		<i>J.R. Sims 500</i> 1928 1929 1930 <i>Lula + Ed Sims</i> 1930 1931

Scale—300 Ft.=1 Inch

COUNTY _____

SECTION

24

TOWNSHIP

12

RANGE

8

523

Form 1-ST.C.—58842 MARSHALL & BRUCE CO., NASHVILLE

<p>N.W. OF N.W.</p> <p>(13) J. M. Roberts 1928 1929 1930 1931</p>	<p>N.E. OF N.W.</p> <p>J. M. Roberts 500 1928 1929 1930 1931</p>	<p>N.W. OF N.E.</p> <p>J. M. Roberts 500 1928 1929 1930 1931</p>	<p>(17) N.E. OF N.E. Jae Rhea 1928 (19) J. A. Priest 2072-1929 1930 1931</p> <p>J. M. Roberts 500 -2072 1928 1929 1930 1931</p>
<p>S.W. OF N.W.</p> <p>(13) J. M. Roberts 1928 1929 1930 1931</p>	<p>S.E. OF N.W.</p> <p>(19) J. M. Roberts 1928 1929 1930 1931</p>	<p>S.W. OF N.E.</p> <p>(19) J. M. Roberts 1928 1929 1930 1931</p>	<p>S.E. OF N.E.</p> <p>(19) J. M. Roberts 1928 1929 1930 1931</p>
<p>N.W. OF S.W.</p> <p>G. M. Bell (19) J. W. Roberts 500 1928 1929 1930 1931</p>	<p>N.E. OF S.W.</p> <p>(19) J. W. Roberts 500 1928 1929 1930 1931</p>	<p>N.W. OF S.E. Farmers & Merch Bank 50 1928 1929 1930 1931 Piedmont Ala</p>	<p>N.E. OF S.E. (19) J. M. Roberts 500 1928 1929 1930 1931</p>
<p>S.W. OF S.W.</p> <p>(19) J. W. Roberts 500 1928 1929 1930 1931</p>	<p>S.E. OF S.W.</p> <p>(19) J. W. Roberts 500 1928 1929 1930 1931</p>	<p>S.W. OF S.E. (19) B. C. Estes 150 1928 1929 1930 1931</p>	<p>S.E. OF S.E. (19) C. S. Garman 650 1928 1929 1930 1931</p>

Scale-300 Ft.=1 inch.

COUNTY

Form 1-S.T.C.—58842 MARSHALL & BRUCE CO., NASHVILLE

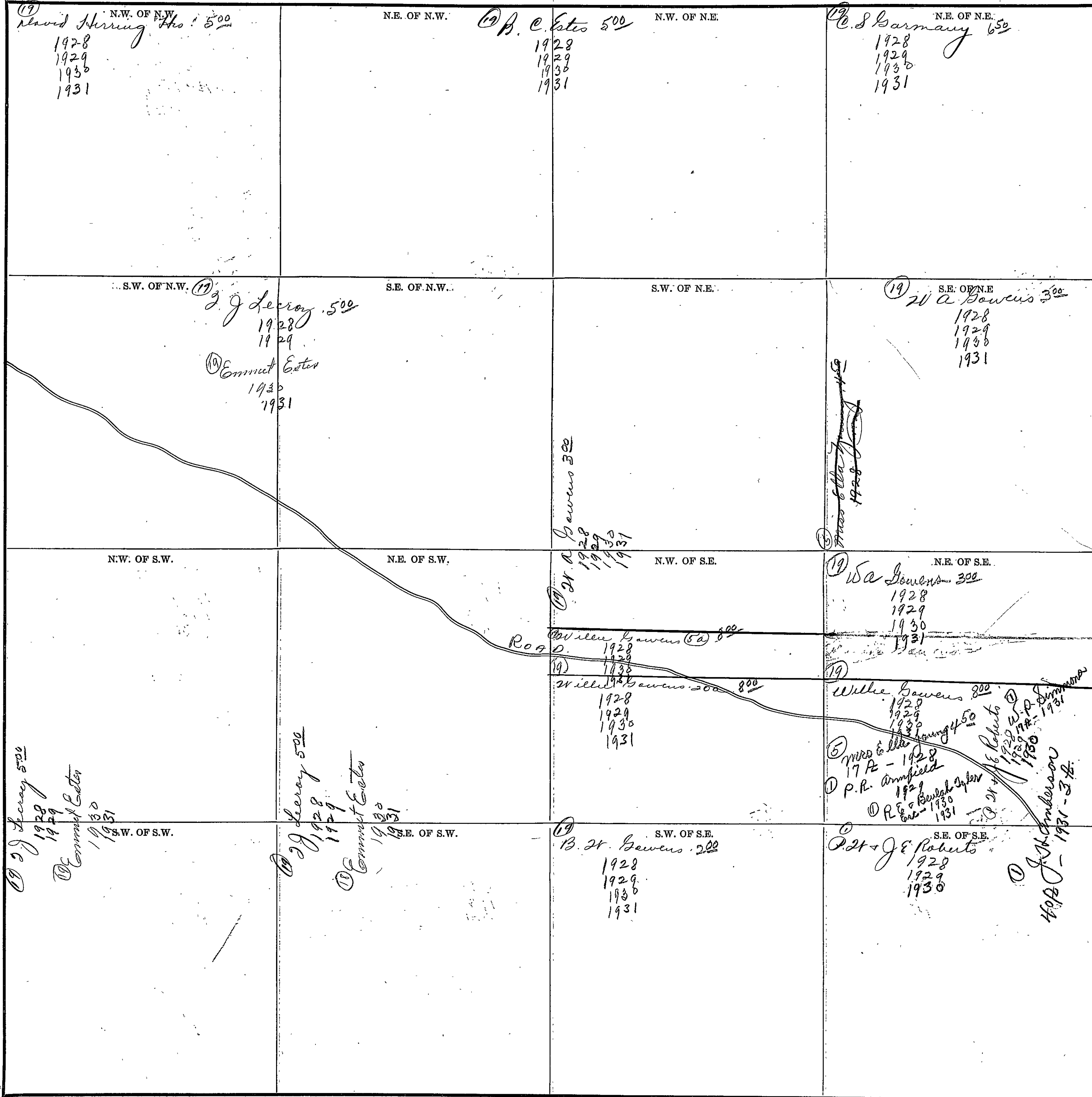

COUNTY

Scale—300 Ft.=1 inch

SECTION 26

TOWNSHIP 12

RANGE 8

Form 1-S.T.C.—58842 MARSHALL & BRUCE CO., NASHVILLE

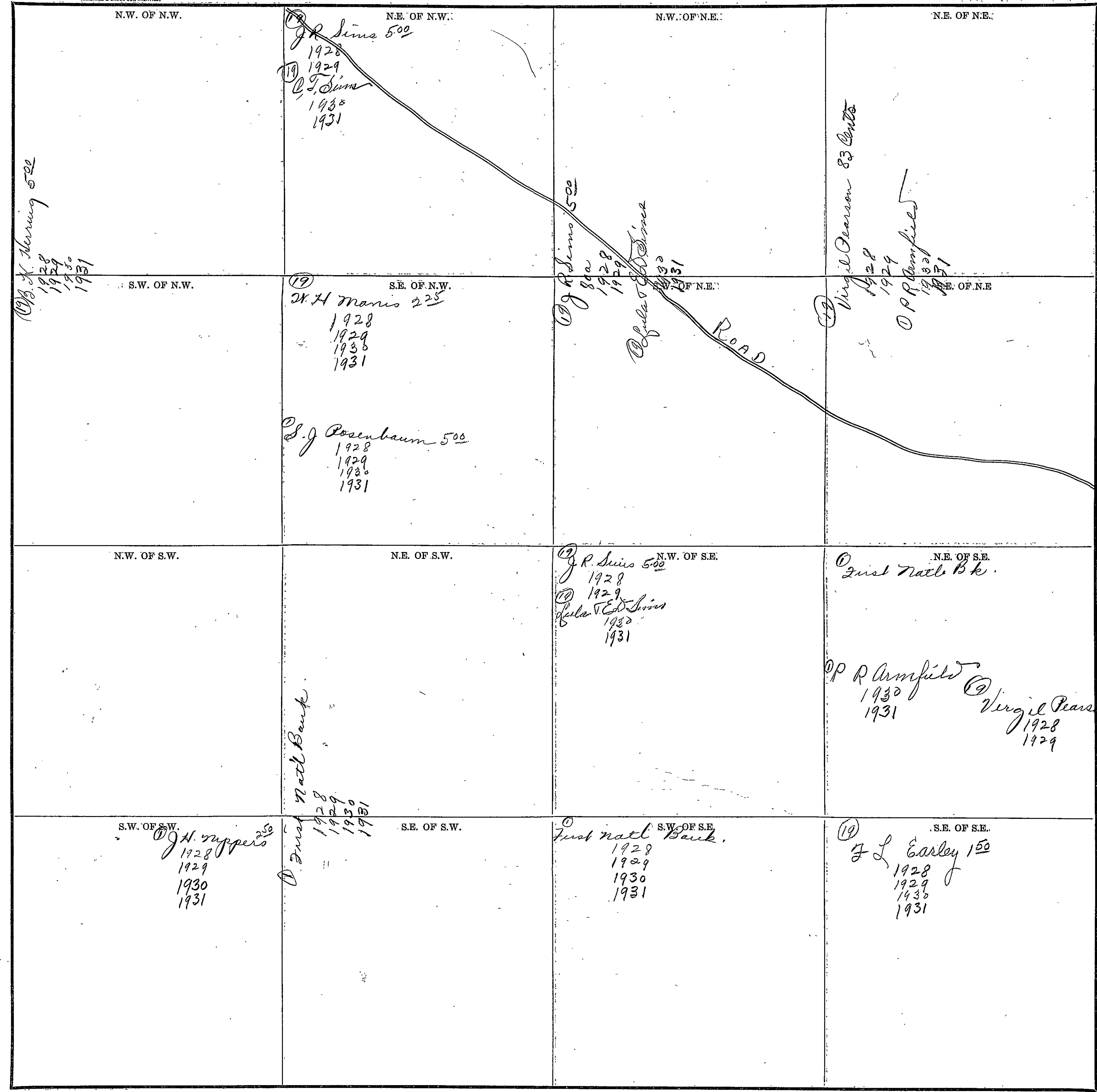

Scale-300 Ft.=1 Inch

COUNTY

WIND

SECTION

27

TOWNSHIP

12

RANGE

8

Form 1-S.T.C.—58342 MARSHALL & BRUCE CO., HANVILLE

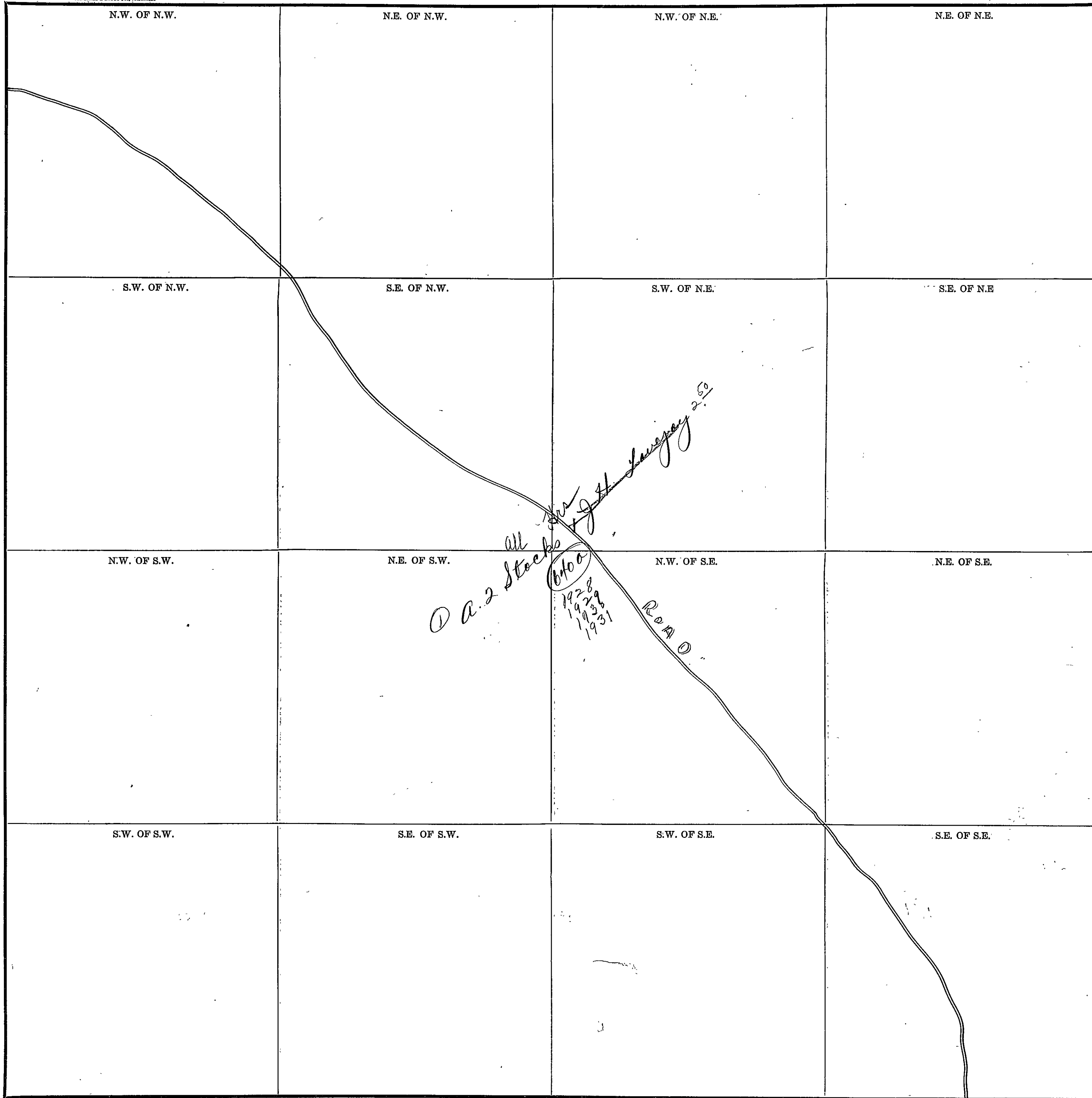

A.2 Stock
1928
1929
1931
6400
R.O.A. 0
J.H. Sawyer 2-50

Scale—300 Ft.=1 Inch

COUNTY _____

SECTION 28

TOWNSHIP 12

RANGE 8

527

Form 1-S.T.C.—68342 MARSHALL & BRUCE CO., NASHVILLE

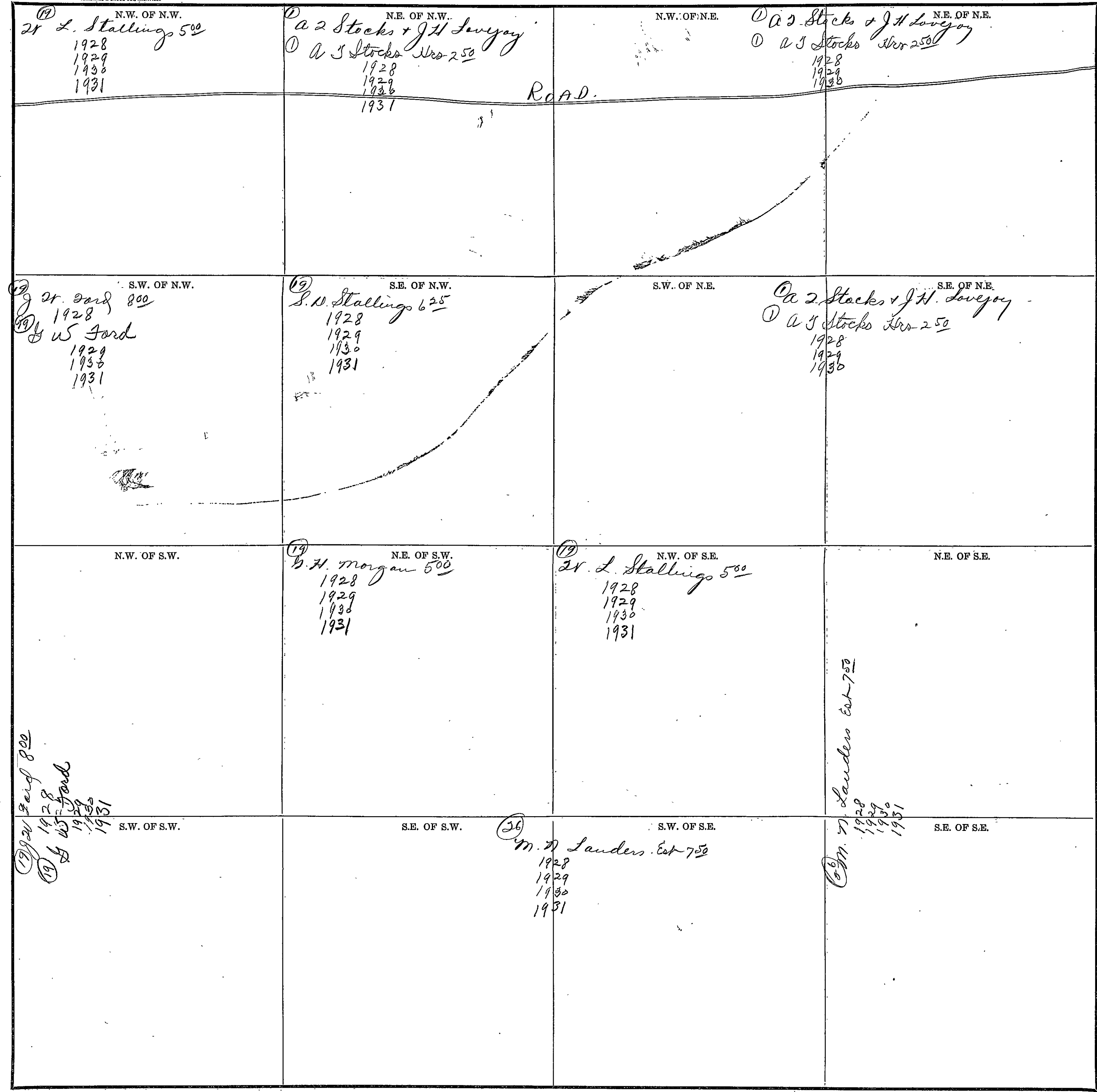

Scale—300 Ft.—1 inch

COUNTY _____

Section 29

Township 12

Range 8

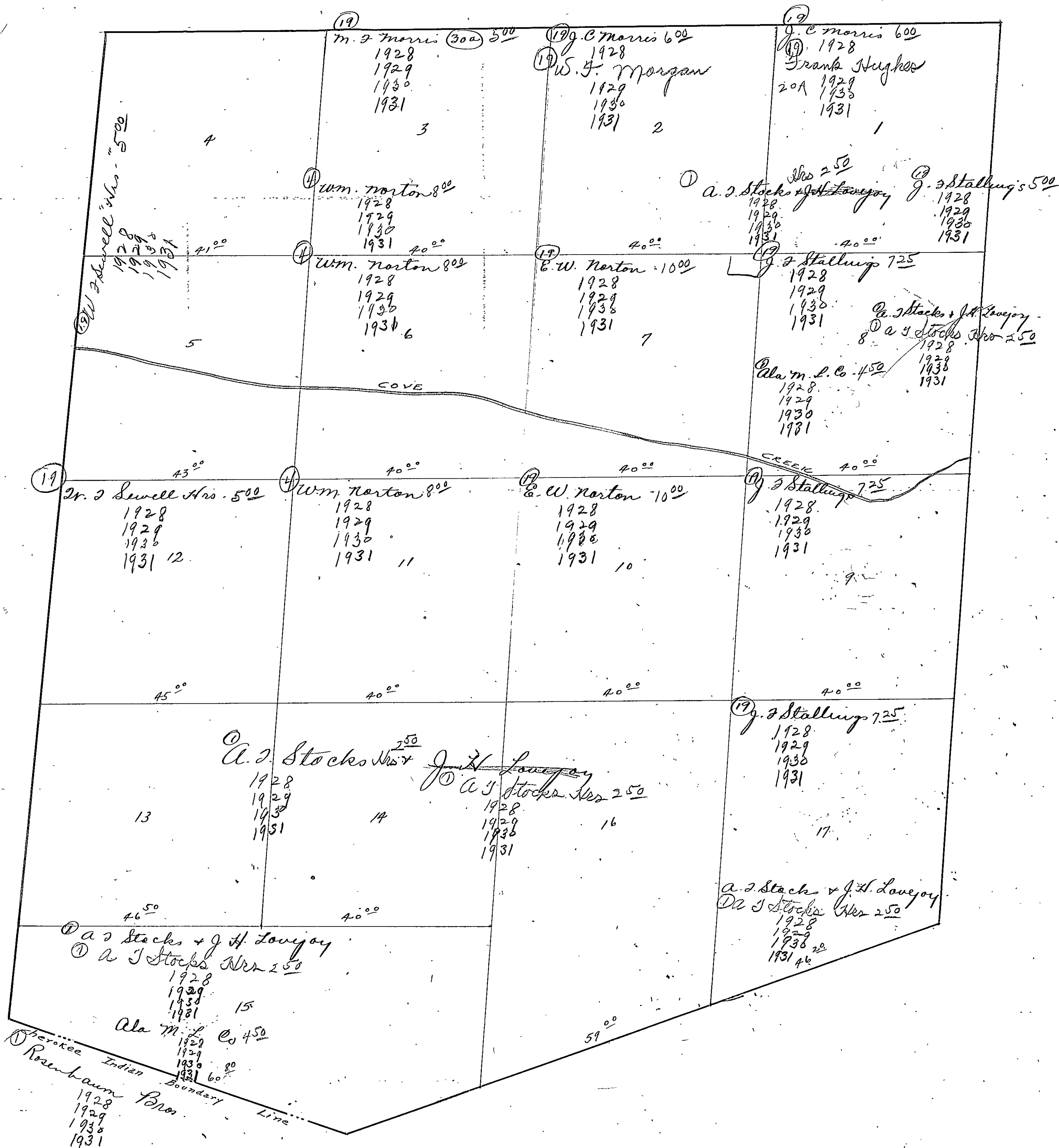

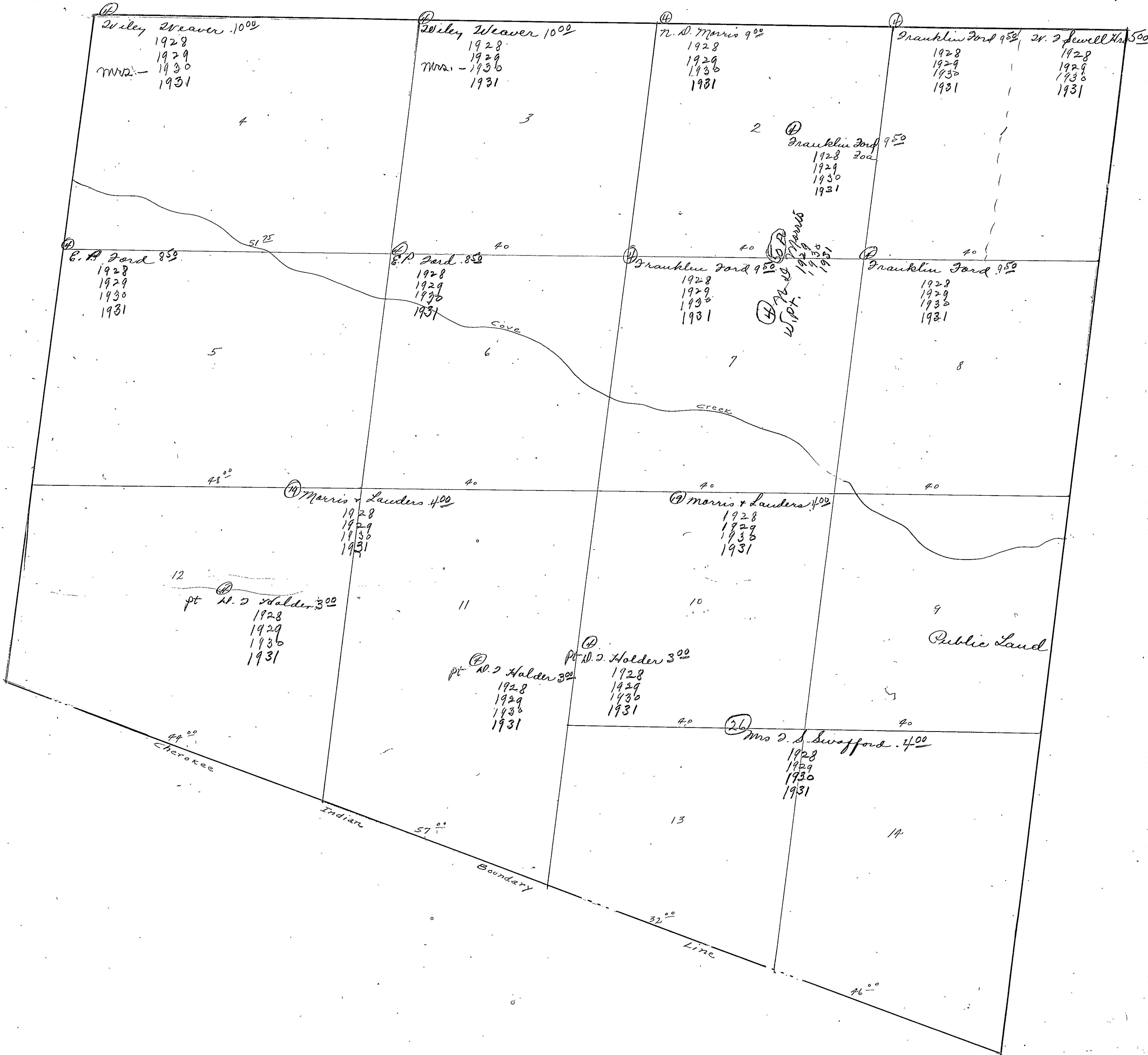

Section 32

Township 12

Range 8

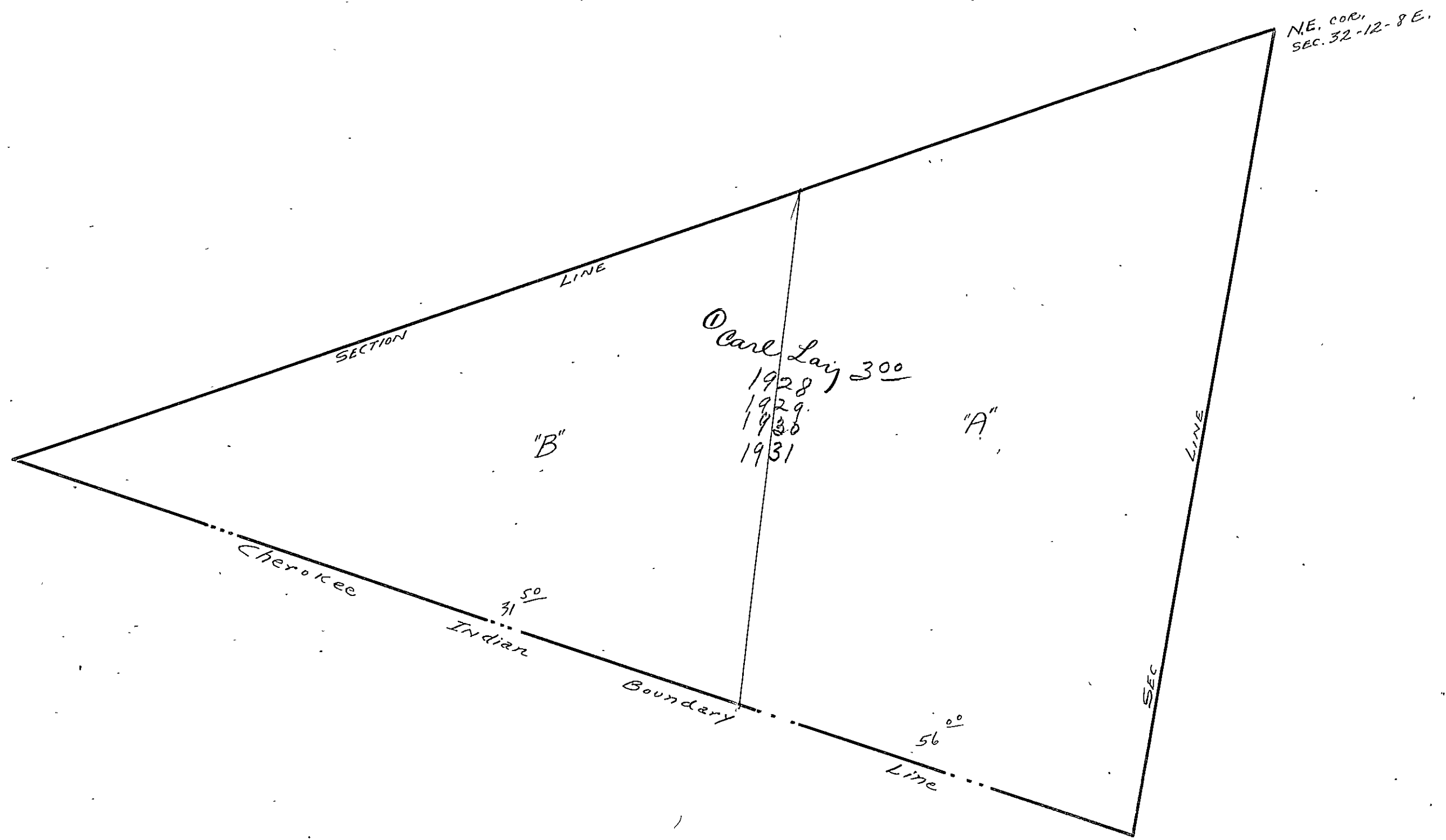

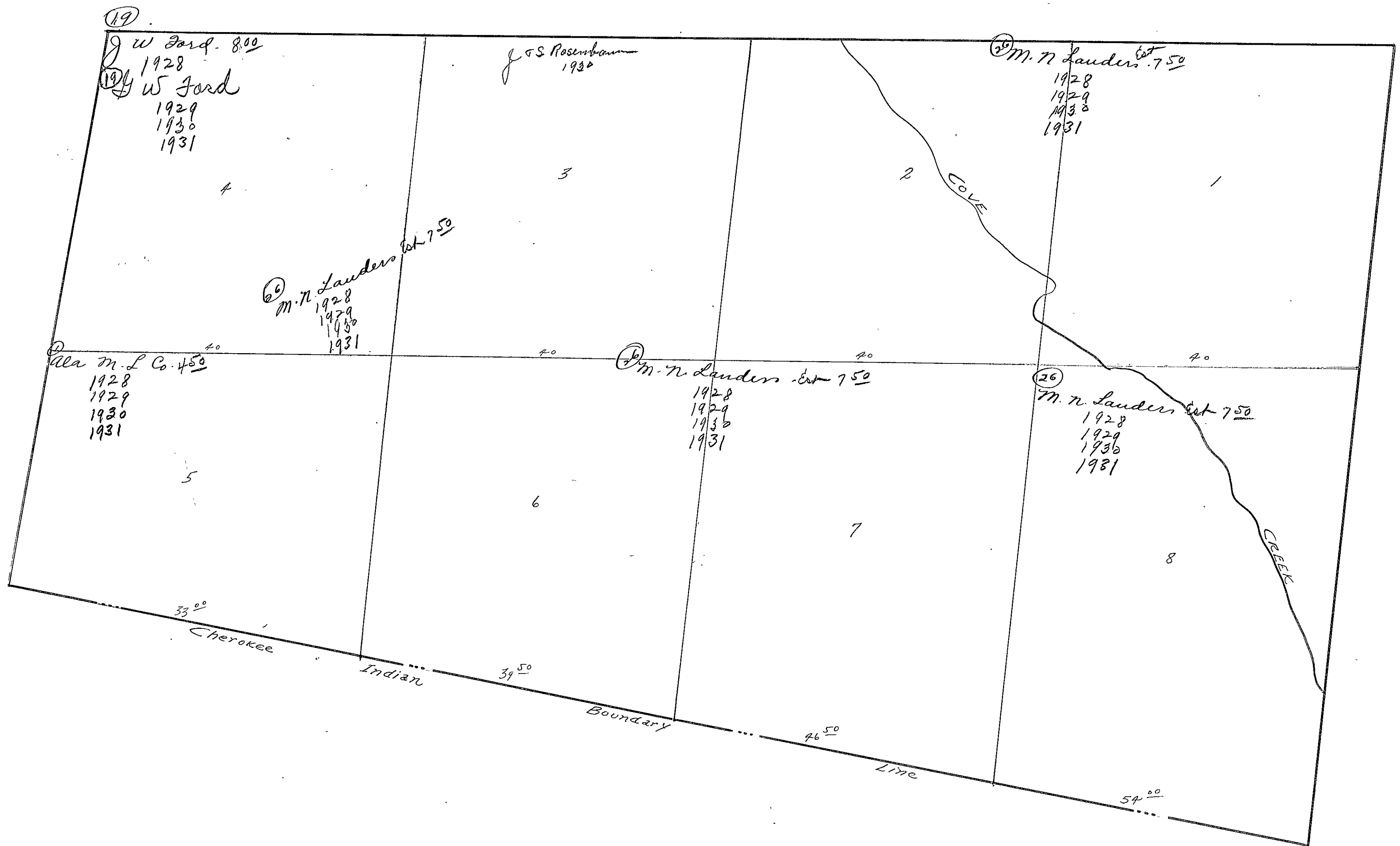

Section 34

Township 12

Range 8

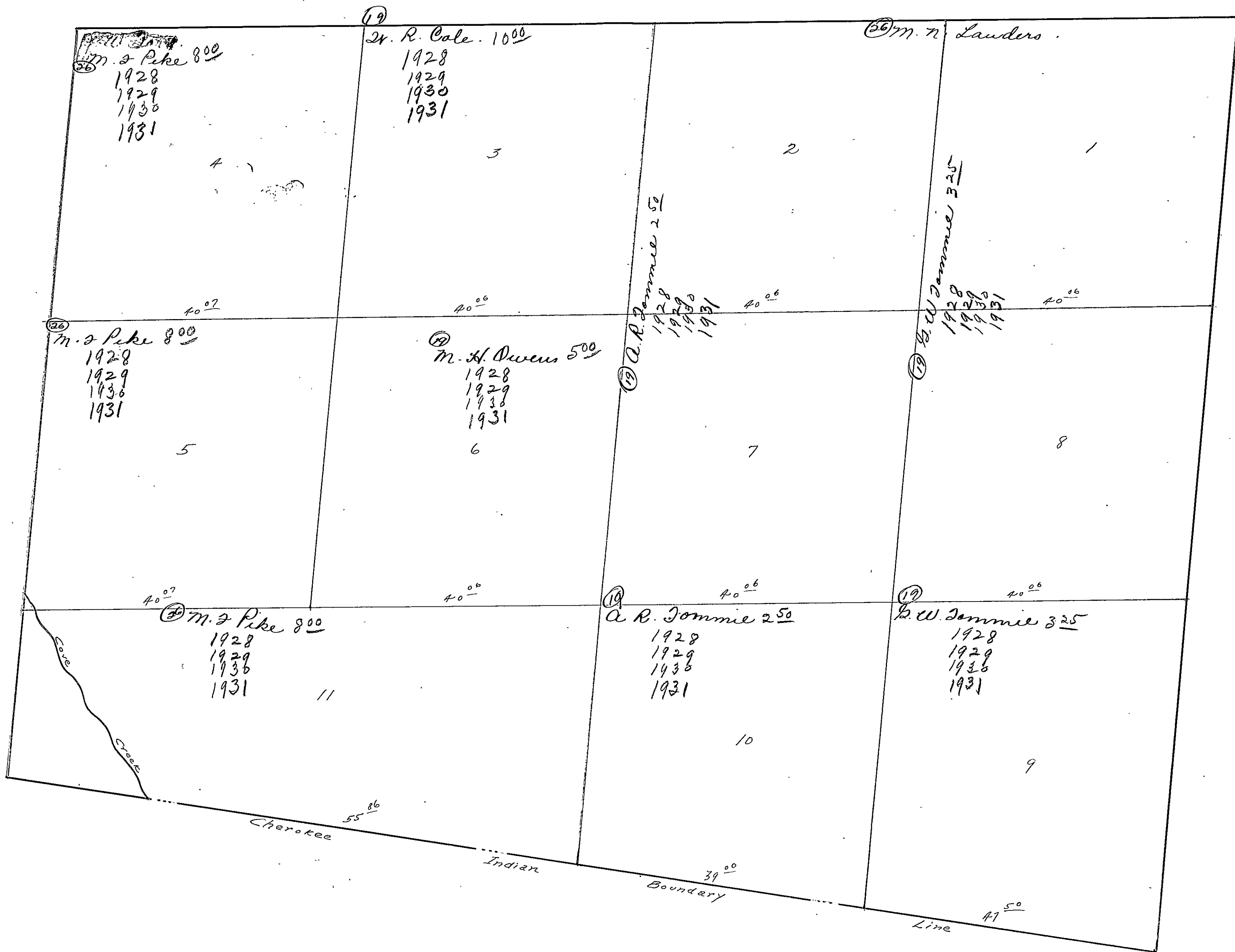

Section 35

Township 12

Range 8

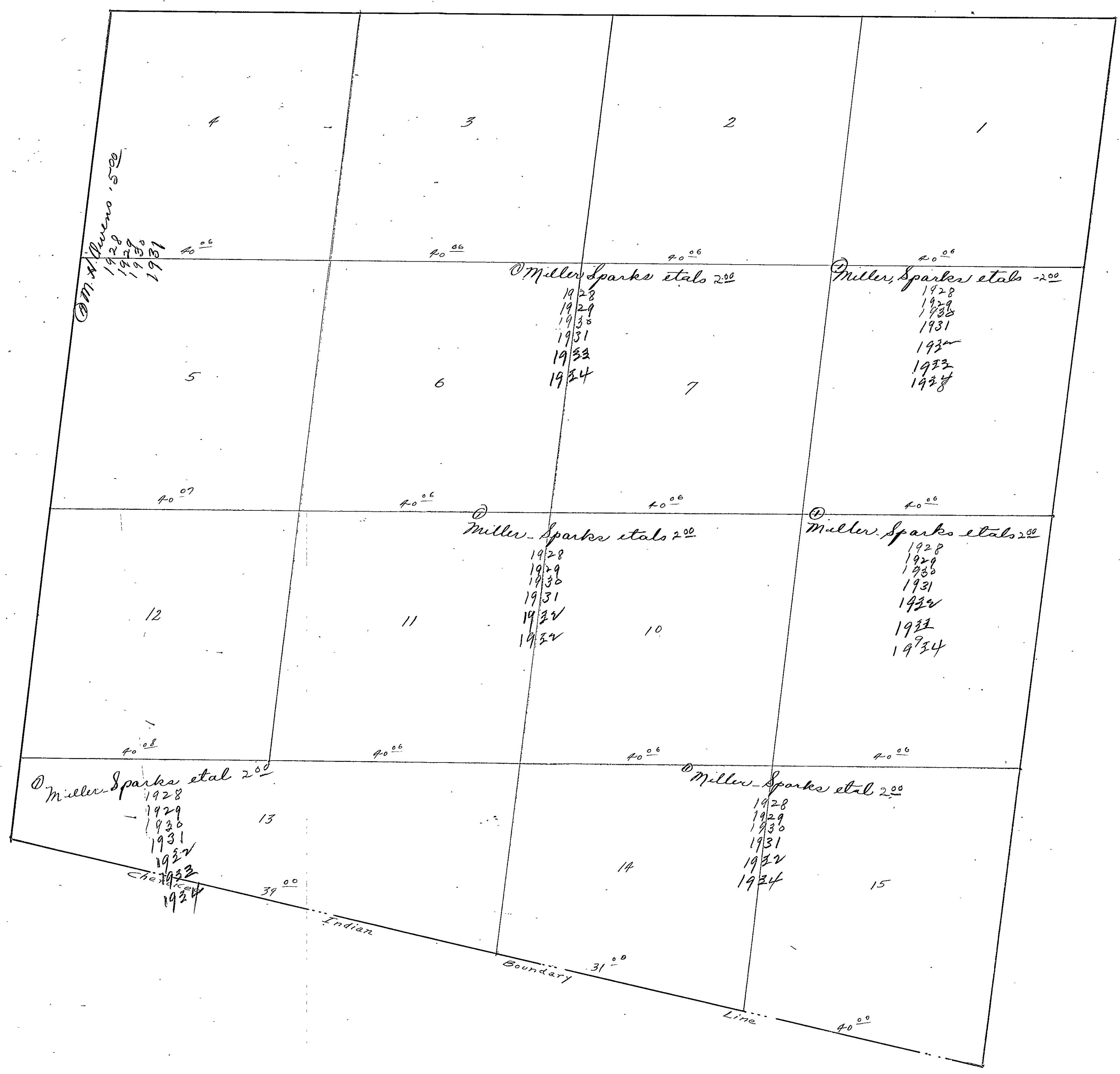

Section

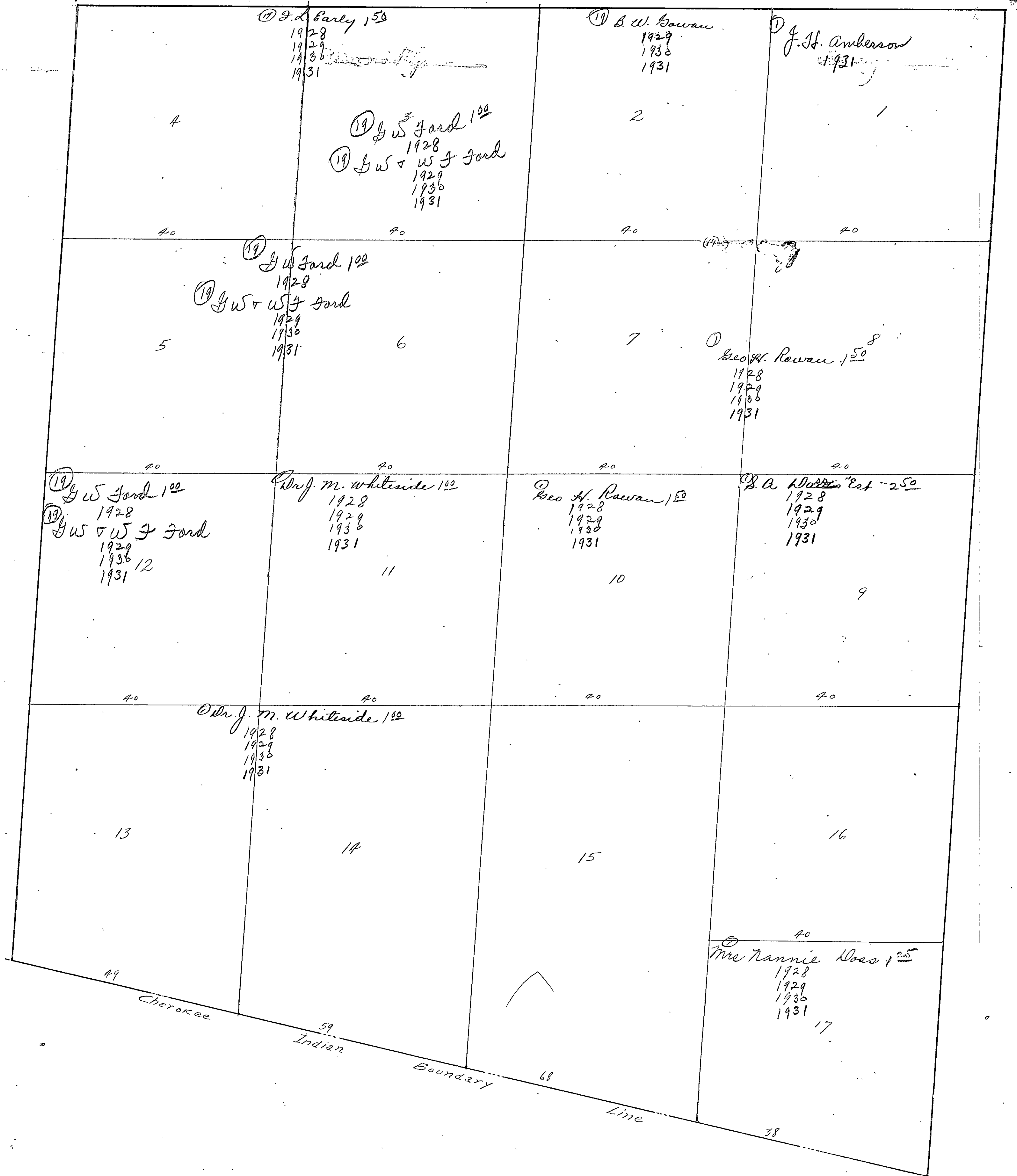

① J. A. Early 150
1928
1929
1930
1931

① B. W. Rawan
1929
1930
1931

① J. H. Amberson
1931

① G. W. Ford 100
1928
① G. W. & W. J. Ford
1929
1930
1931

① G. W. Ford 100
1928
① G. W. & W. J. Ford
1929
1930
1931

① Geo. H. Rawan 150
1928
1929
1930
1931

① G. W. Ford 100
1928
① G. W. & W. J. Ford
1929
1930
1931

Dr. J. M. Whiteside 100
1928
1929
1930
1931

Geo. H. Rawan 150
1928
1929
1930
1931

B. A. Dobbins Est 250
1928
1929
1930
1931

Dr. J. M. Whiteside 100
1928
1929
1930
1931

Mrs. Rannie Does 125
1928
1929
1930
1931

Cherokee Indian Boundary Line
49 59 68 38

SECTION 1

TOWNSHIP 13

RANGE 5

Form I-S.T.C.—58342 MARSHALL & BRUCE CO., NASHVILLE

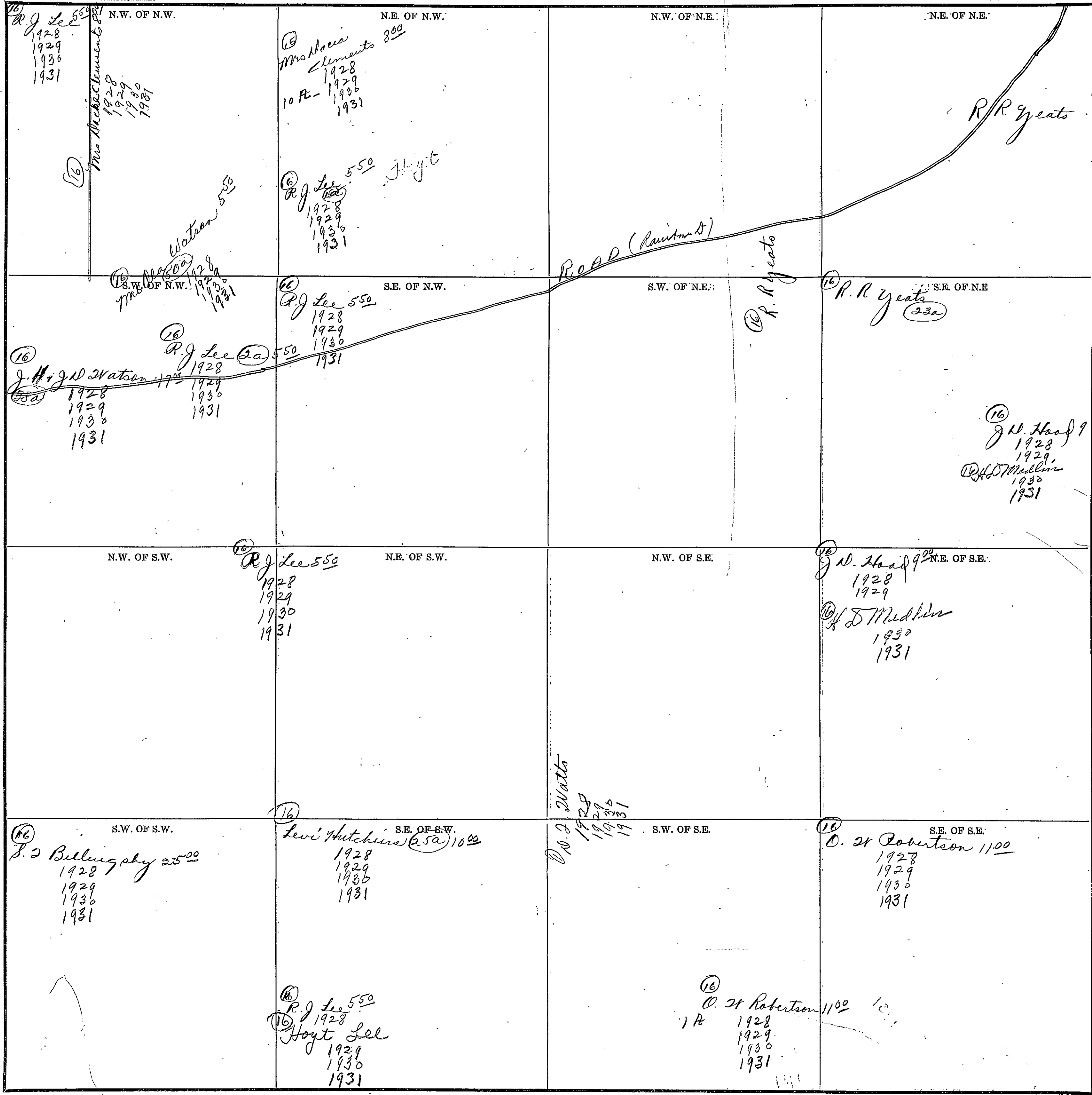

40
23
17

COUNTY _____

Scale—300 Ft.=1 Inch

MARSHALL & BRUCE

Form 1-S.T.C.—58342 MARSHALL & BRUCE CO., NASHVILLE

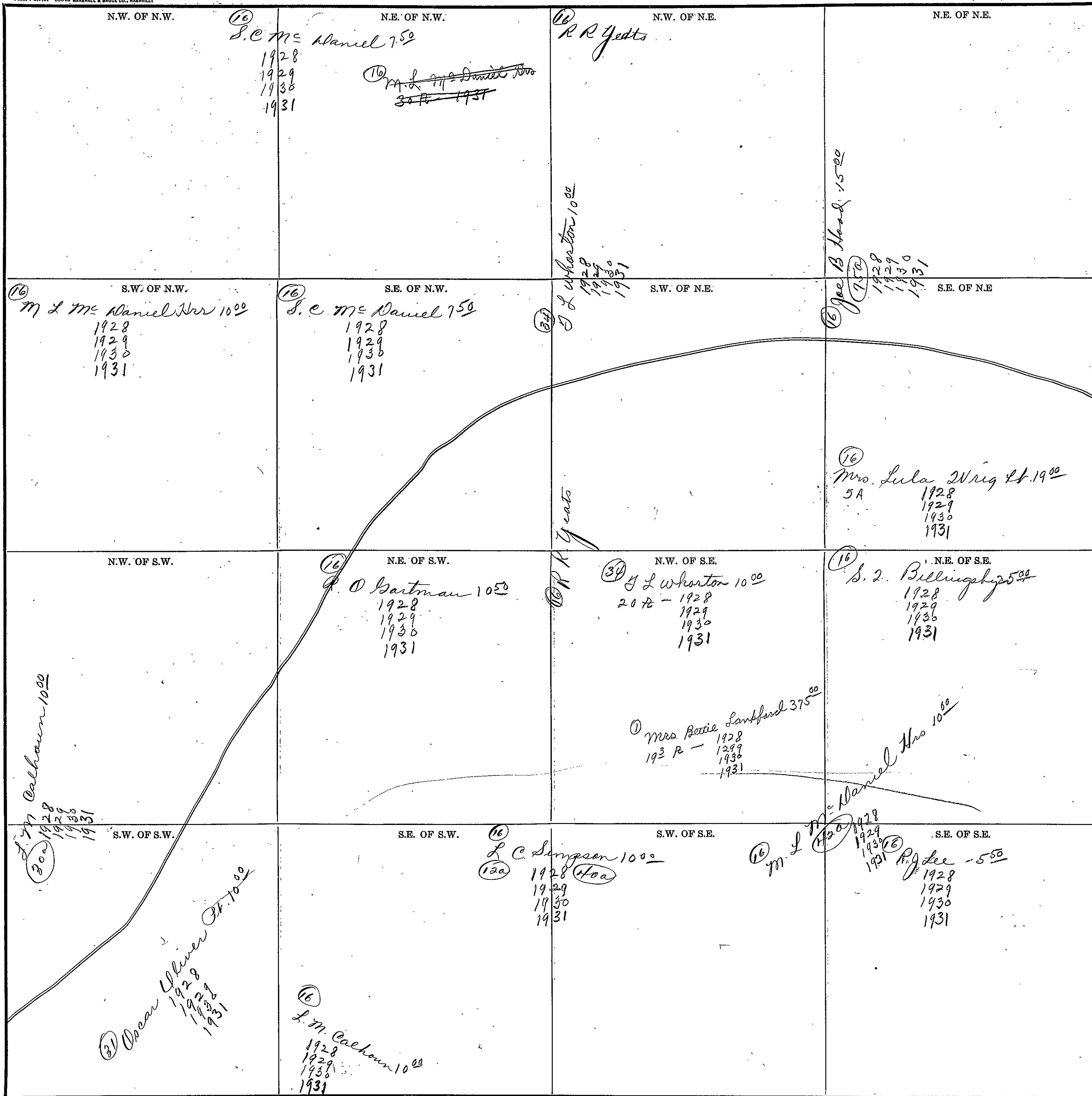

SECTION 3

TOWNSHIP 13

RANGE 5

Form I-S.T.C.—55942 MARSHALL & BRUCE CO., HANVILLE

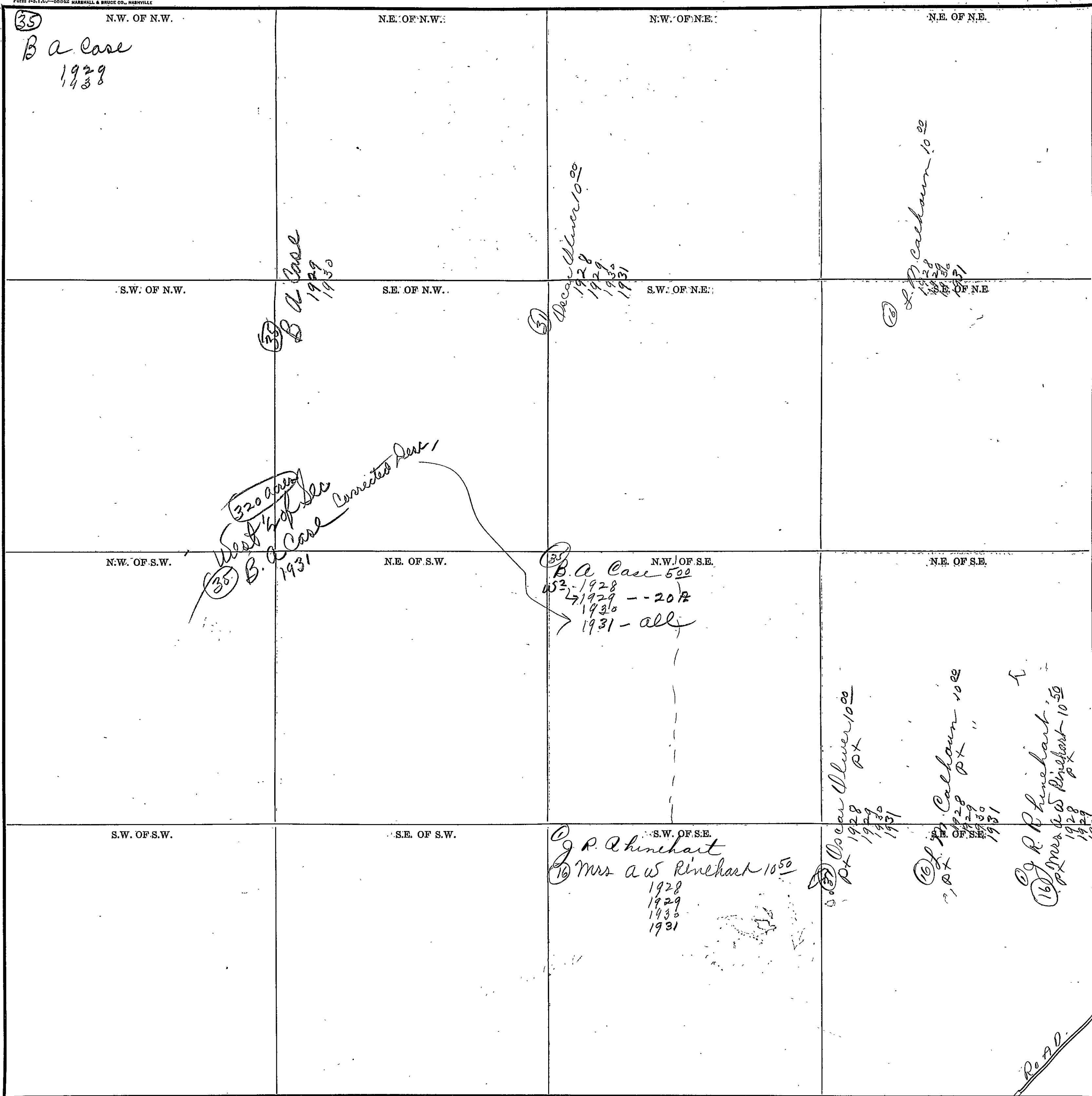

180

130

200
140

Scale—300 Ft.=1 Inch

COUNTY _____

W. 1000

538

SECTION 4

TOWNSHIP 13

RANGE 5

Form 1-S.T.C.—58342 MARSHALL & BRUCE CO., NASHVILLE

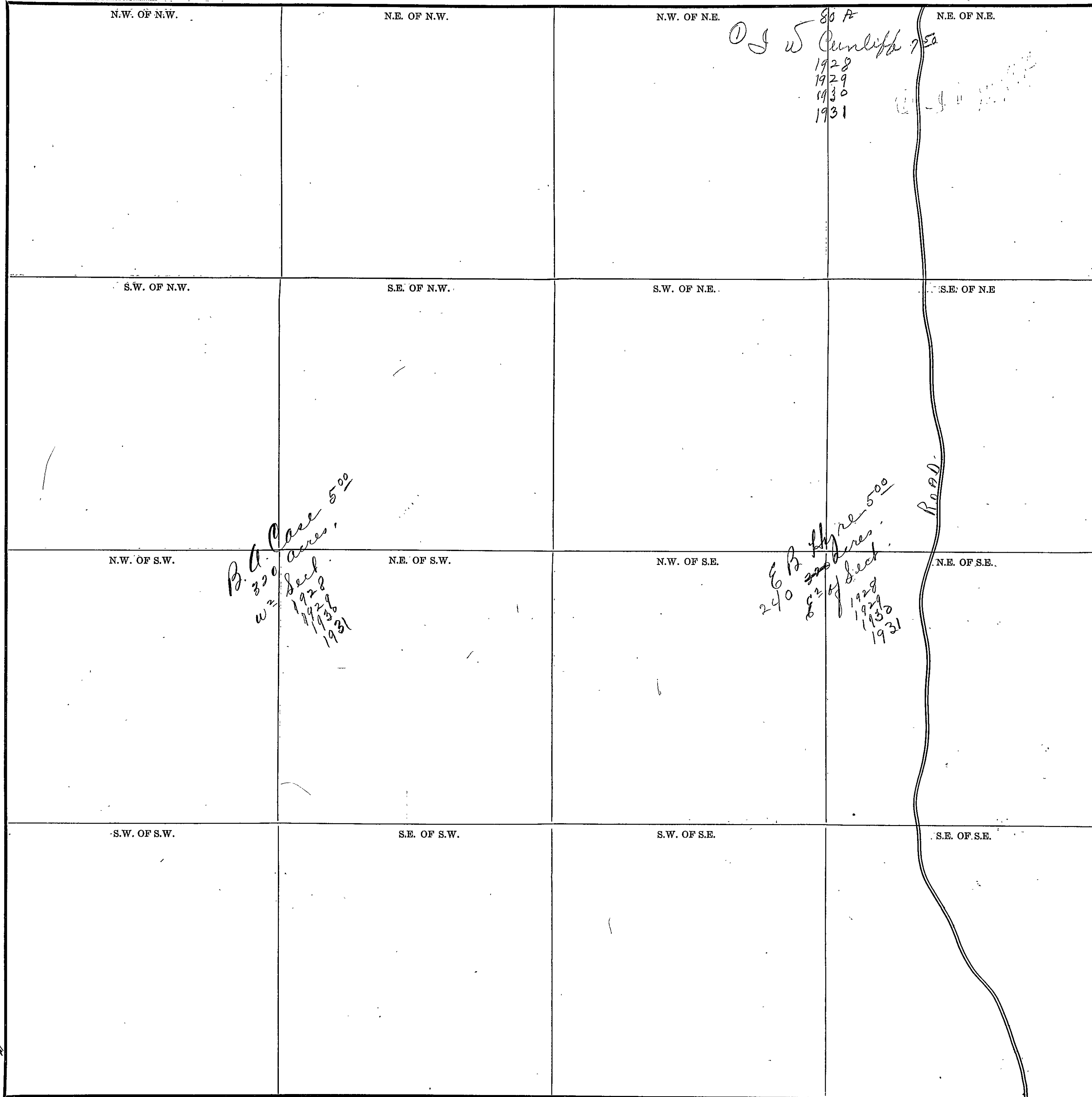

Scale—300 Ft.=1 Inch

COUNTY _____

SECTION 5

TOWNSHIP 13

RANGE 5

Form 1-S.T.C.—58342 MARSHALL & BRUCE CO., NASHVILLE

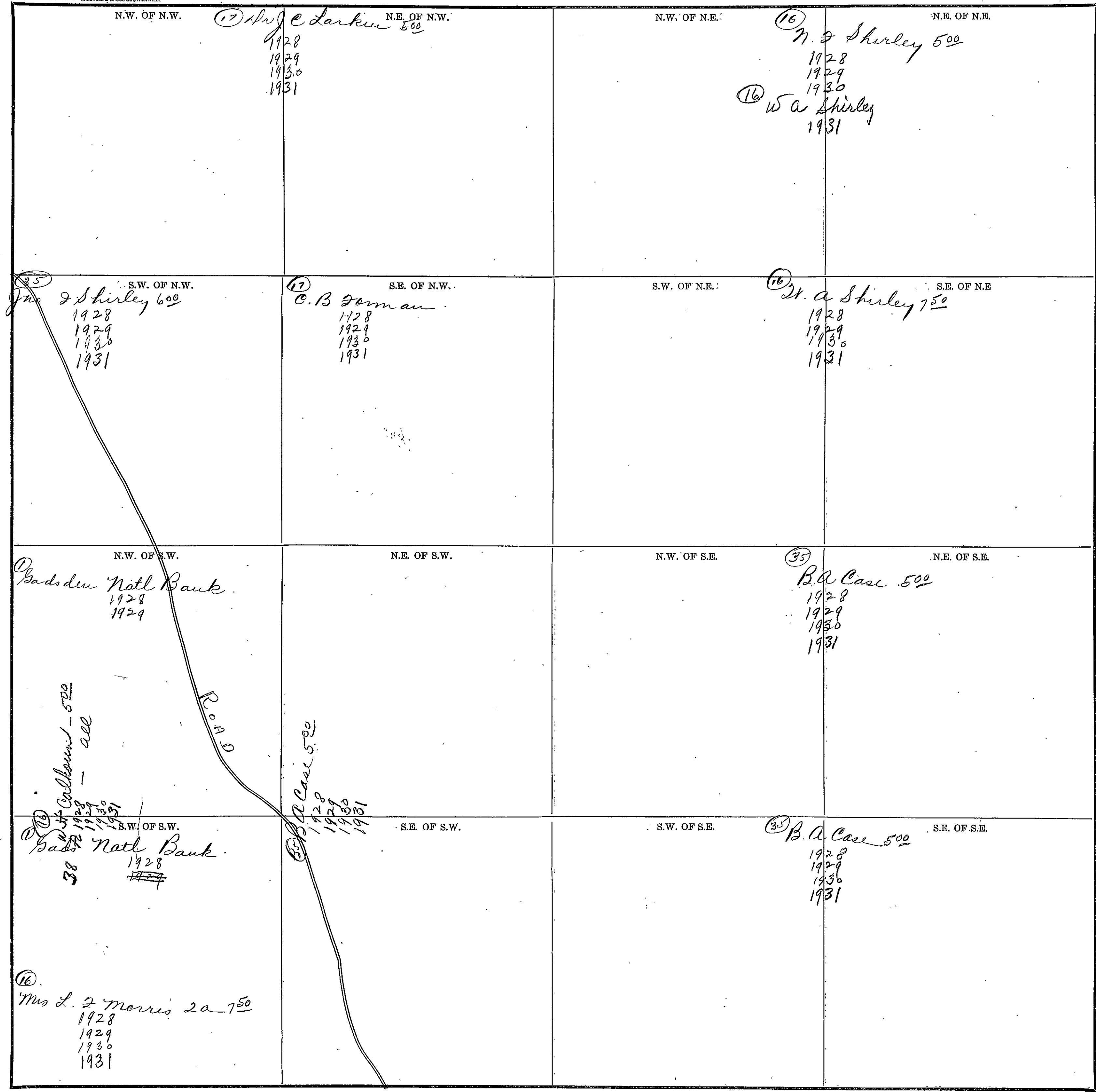

COUNTY _____

Scale—300 Ft.=1 inch

540

SECTION 6

TOWNSHIP 13

RANGE 5

Form 1-S.T.C.—58942 MARSHALL & BRUCE CO., NASHVILLE

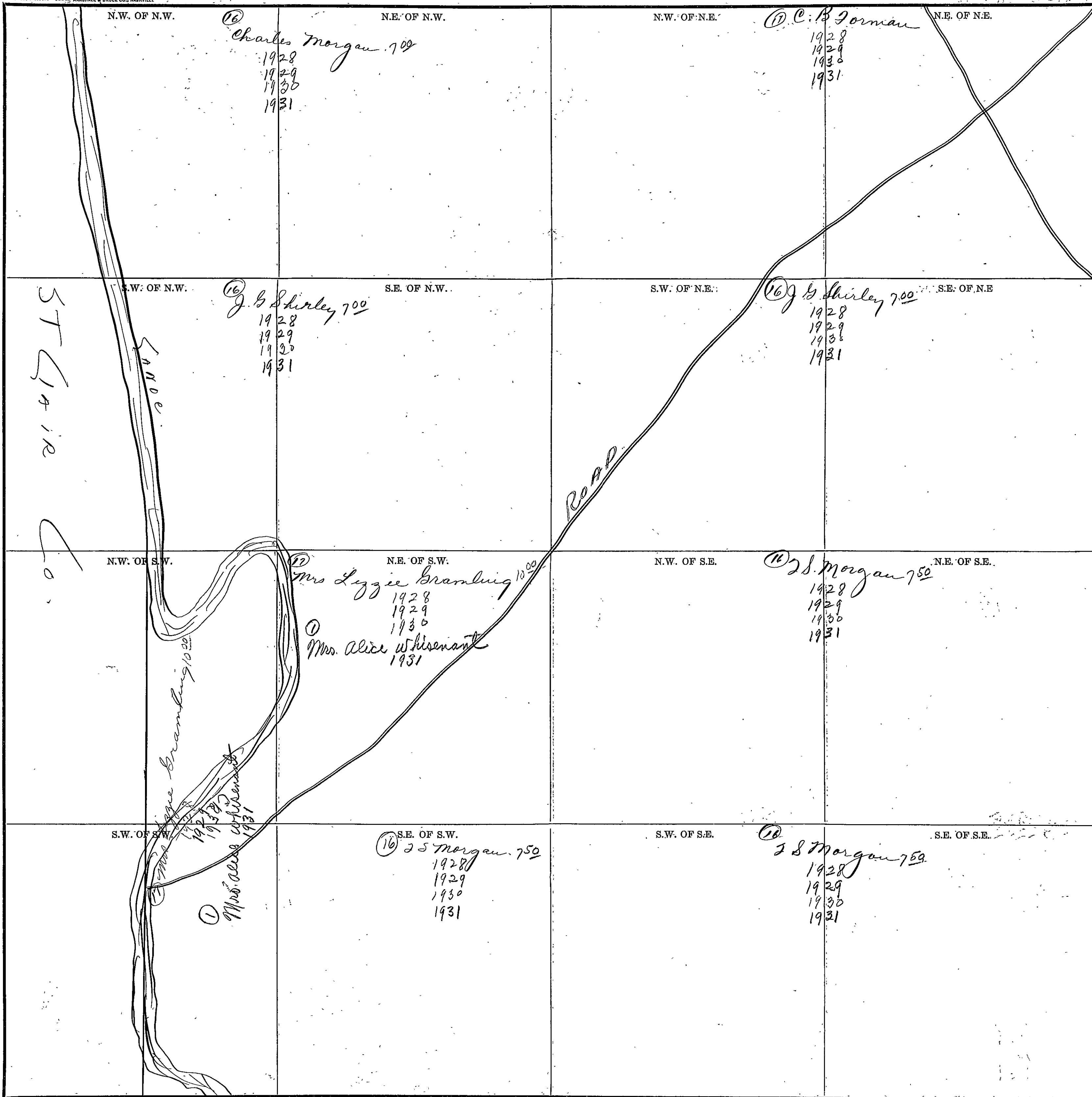

COUNTY _____

Scale—300 Ft.=1 Inch

60

SECTION 7

TOWNSHIP 13

RANGE 3

Form 1-S.T.C.—58342 MARSHALL & BRUCE CO., NASHVILLE

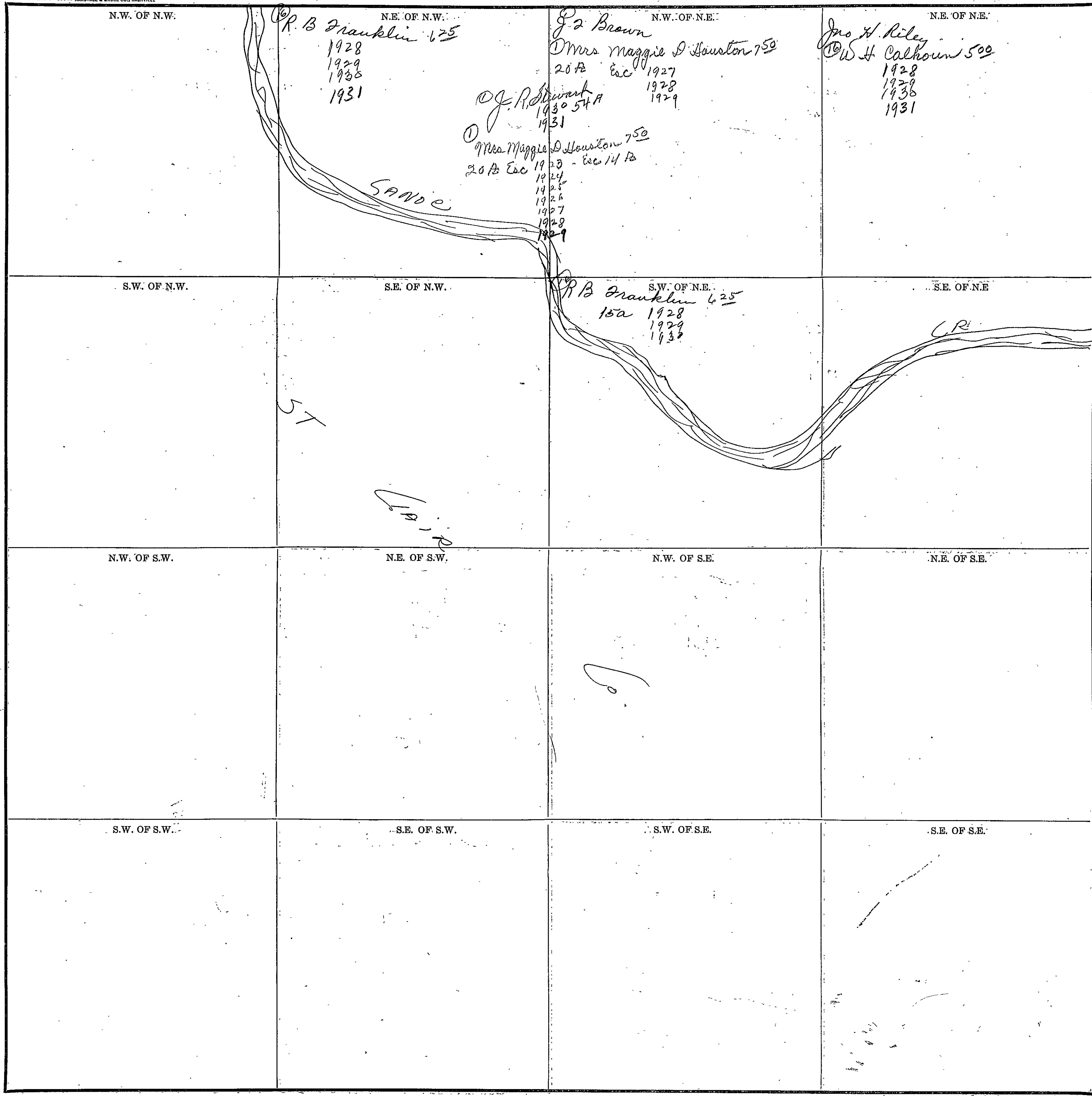

Scale—300 Ft. = 1 Inch

COUNTY _____

SECTION 8

TOWNSHIP 13

RANGE 5

Form 1-S.T.C.—58942 HARRIS & BRUCE CO., NASHVILLE

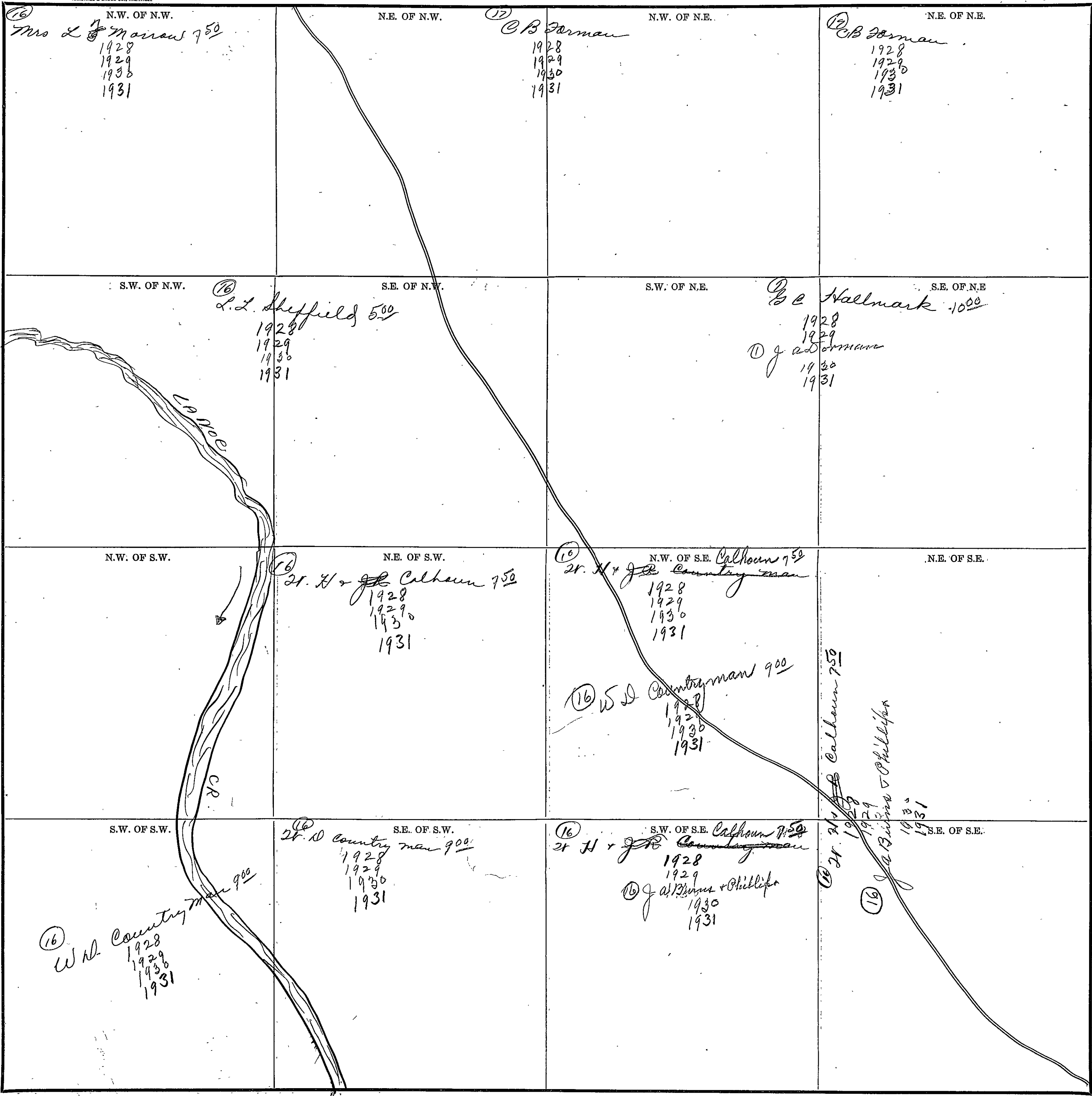

Scale—300-Ft.=1 inch

COUNTY

SECTION 9

TOWNSHIP 13

RANGE 5

Form 1-S.T.C.—68342 MARSHALL & BRUCE CO., NASHVILLE

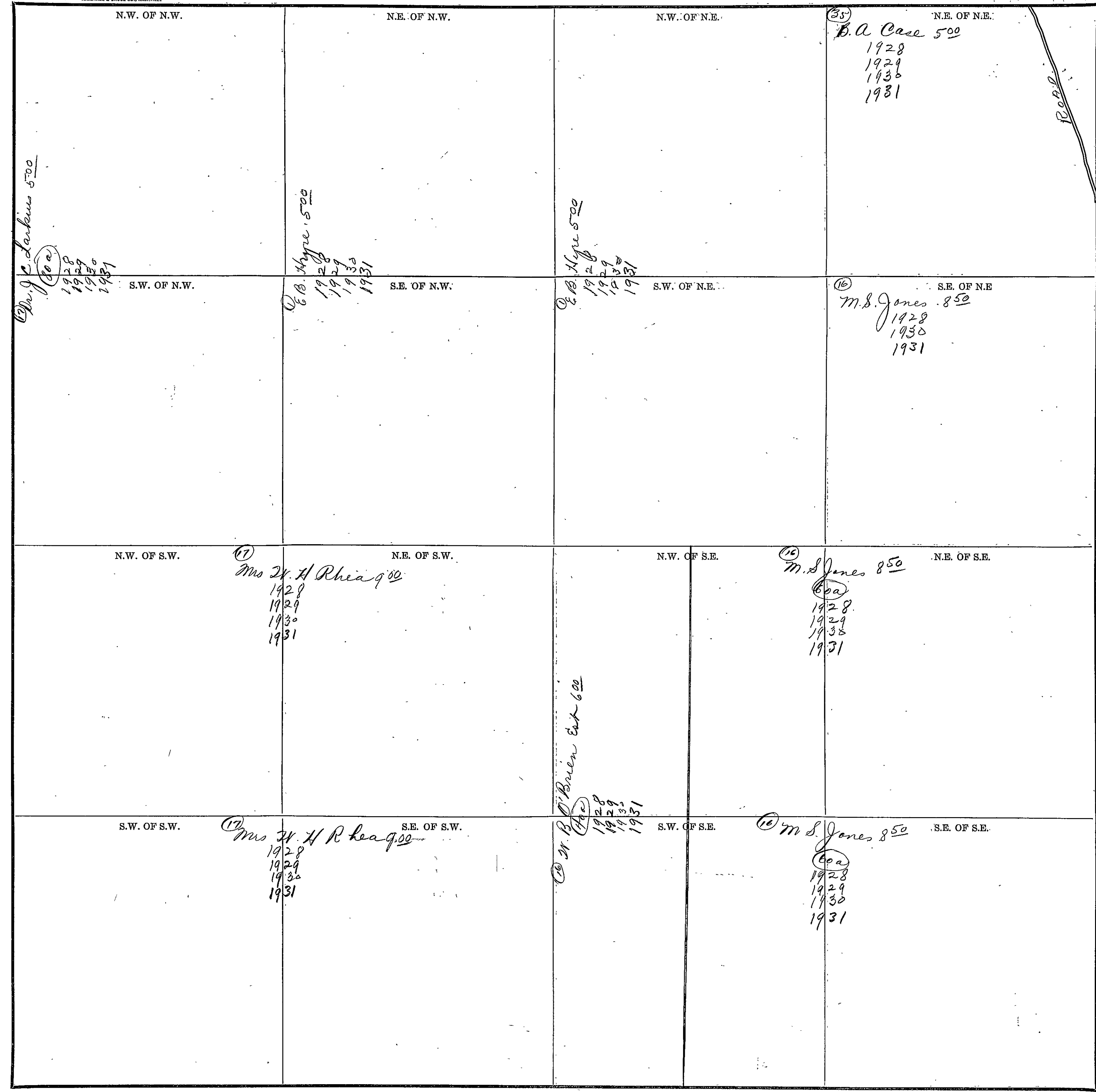

Scale—300 Ft.=1 Inch

COUNTY _____

544

SECTION 10

TOWNSHIP 13

RANGE 5

Form 1-S.T.C.—58945 MARSHALL & BRUCE CO., NASHVILLE

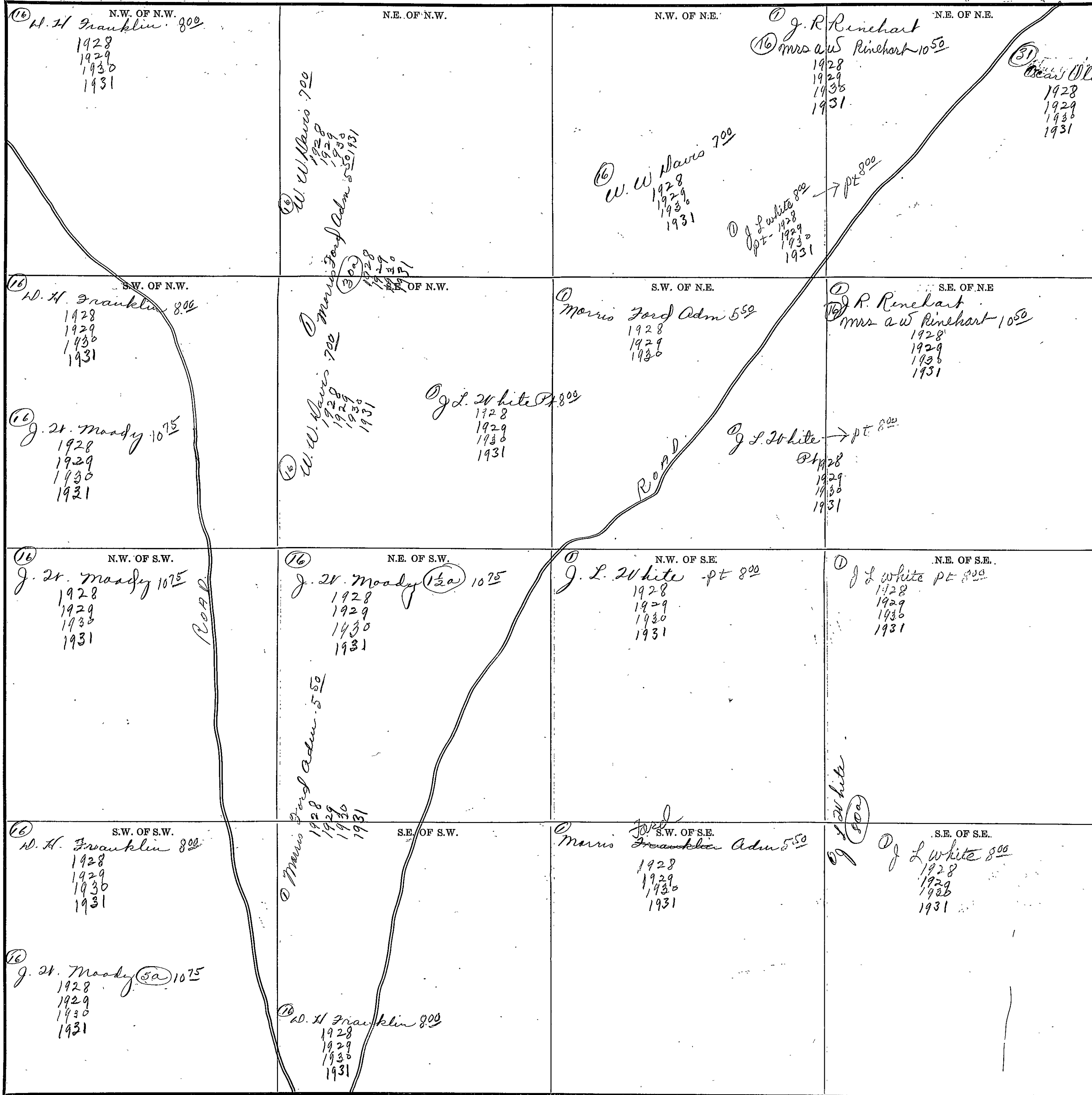

COUNTY

Scale—300 Ft.=1 inch

SECTION 11

TOWNSHIP 13

RANGE 5

FORM 1-S.T.C. - 68242 MARSHALL & BRUCE CO., HANNOVERVILLE

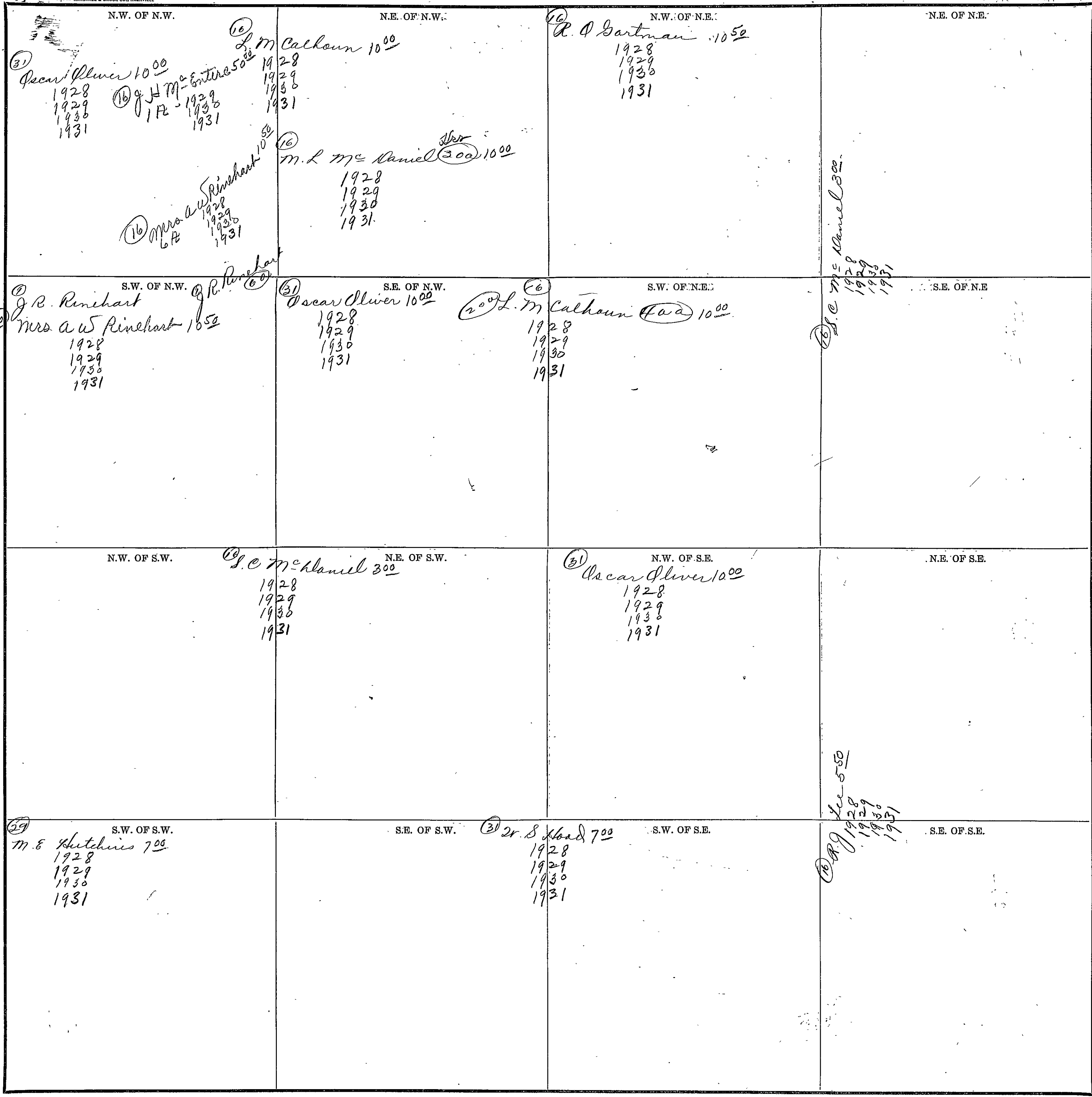

Scale - 300 Ft. = 1 Inch

COUNTY _____

546

SECTION 12

TOWNSHIP 13

RANGE 5

Form 1-S.T.C.—55342 MARSHALL & BRUCE CO., NASHVILLE

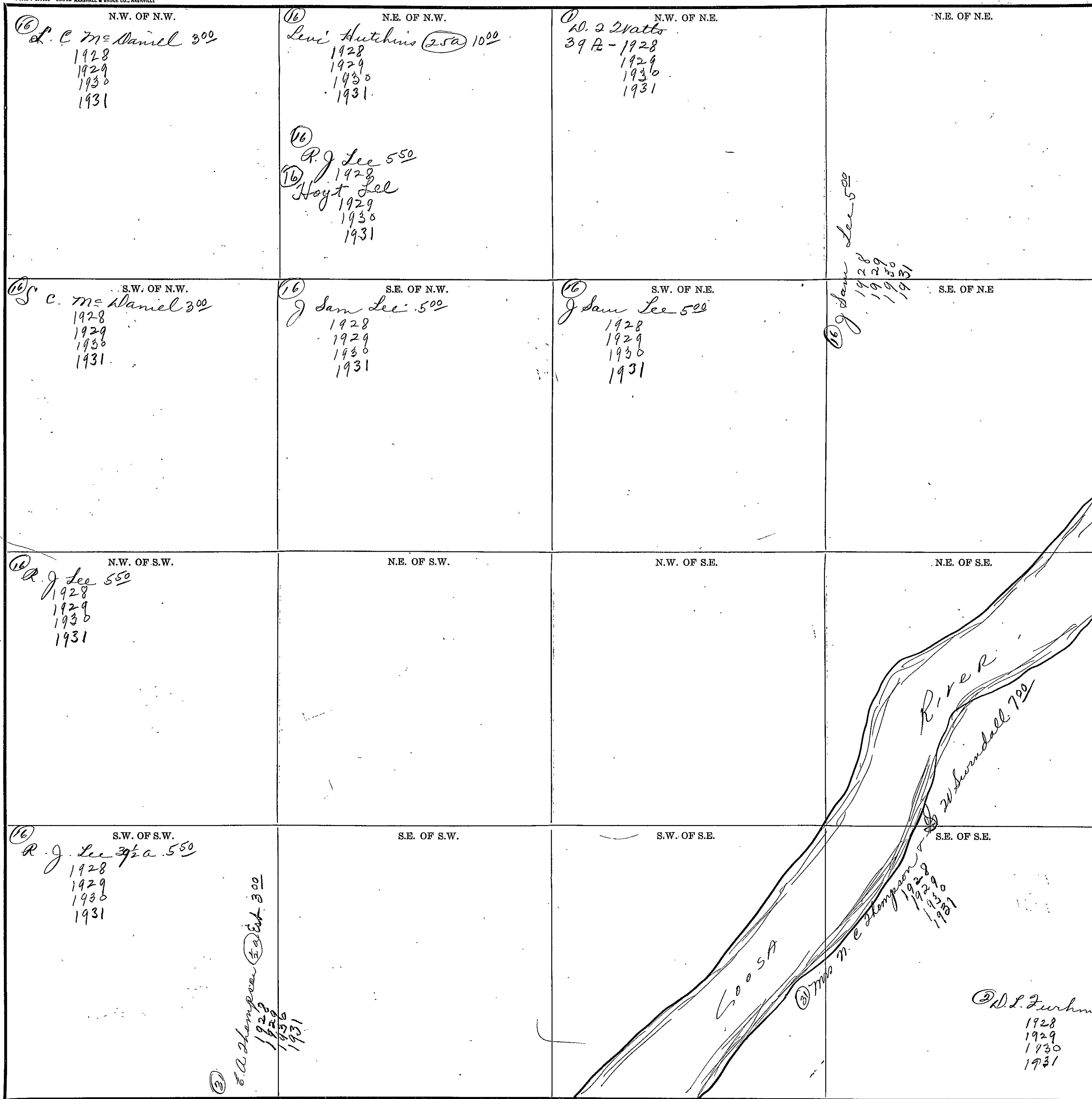

COUNTY _____

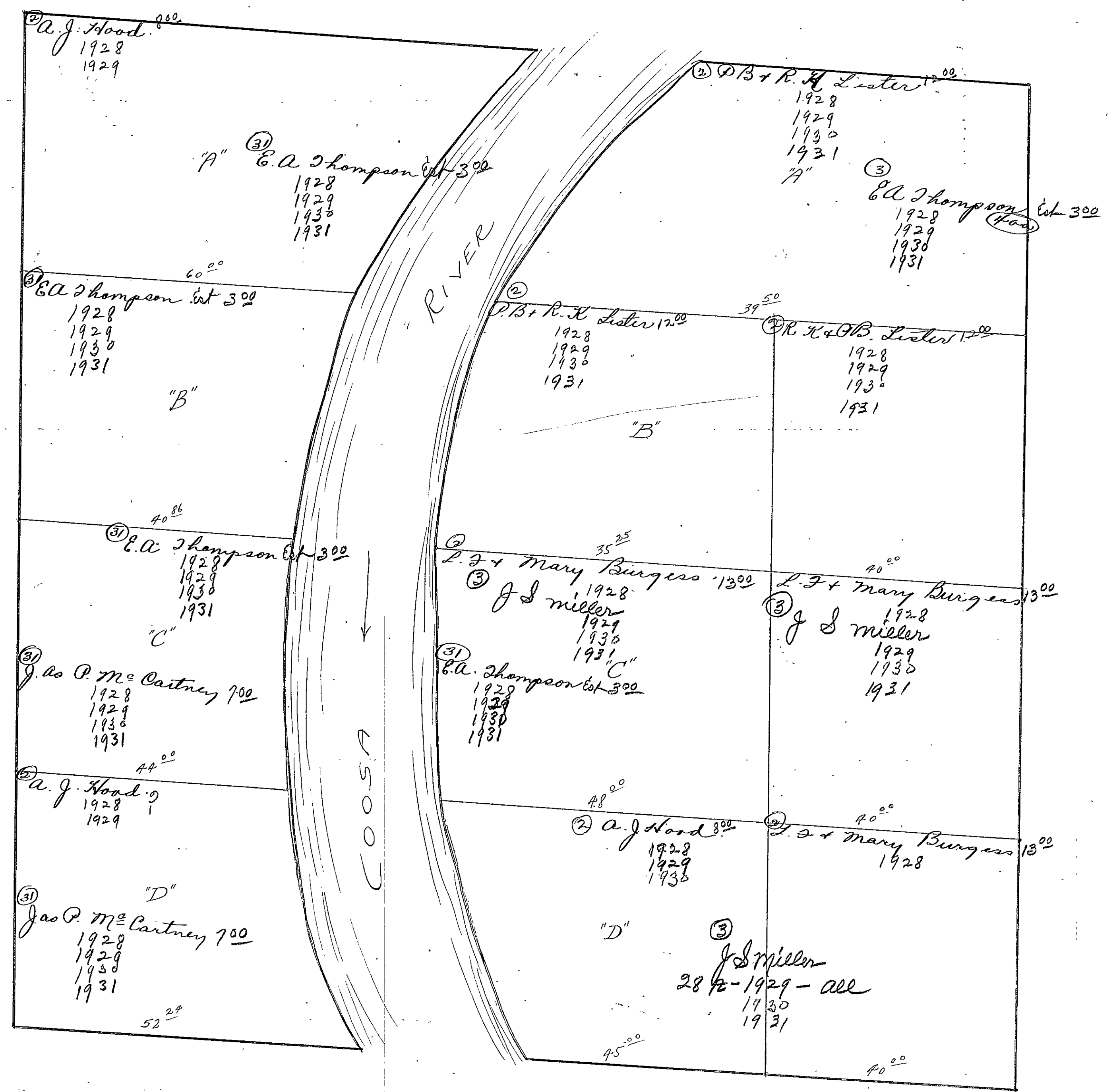

548.

SECTION 14

TOWNSHIP 13

RANGE 5

Form 1-S.T.C.-58842 MARSHALL & BRUCE CO., HANVILLE

N.W. OF N.W.	N.E. OF N.W.	N.W. OF N.E.	N.E. OF N.E.
(31) W.D. Hood - Est 700 1928 1929 1930 1931	(31) W.D. Hood - Est 700 1928 1929 1930 1931	(31) E.A. Thompson - Est 300 1928 1929 1930 1931	(31) E.A. Thompson - Est 300 1928 1929 1930 1931
S.W. OF N.W.	S.E. OF N.W.	S.W. OF N.E.	S.E. OF N.E.
N.W. OF S.W.	N.E. OF S.W.	N.W. OF S.E.	N.E. OF S.E.
(31) W.D. Hood - Est 700 1928 1929 1930 1931	(31) W.D. Hood - Est 700 1928 1929 1930 1931	(31) E.A. Thompson - Est 300 1928 1929 1930 1931	(31) E.A. Thompson - Est 300 1928 1929 1930 1931
S.W. OF S.W.	S.E. OF S.W.	S.W. OF S.E.	S.E. OF S.E.

COUNTY _____

Scale-300 Ft.=1 inch

SECTION 15

TOWNSHIP 13

RANGE 5

Form 1-S.T.C.—55342 MARSHALL & BRUCE CO., NASHVILLE

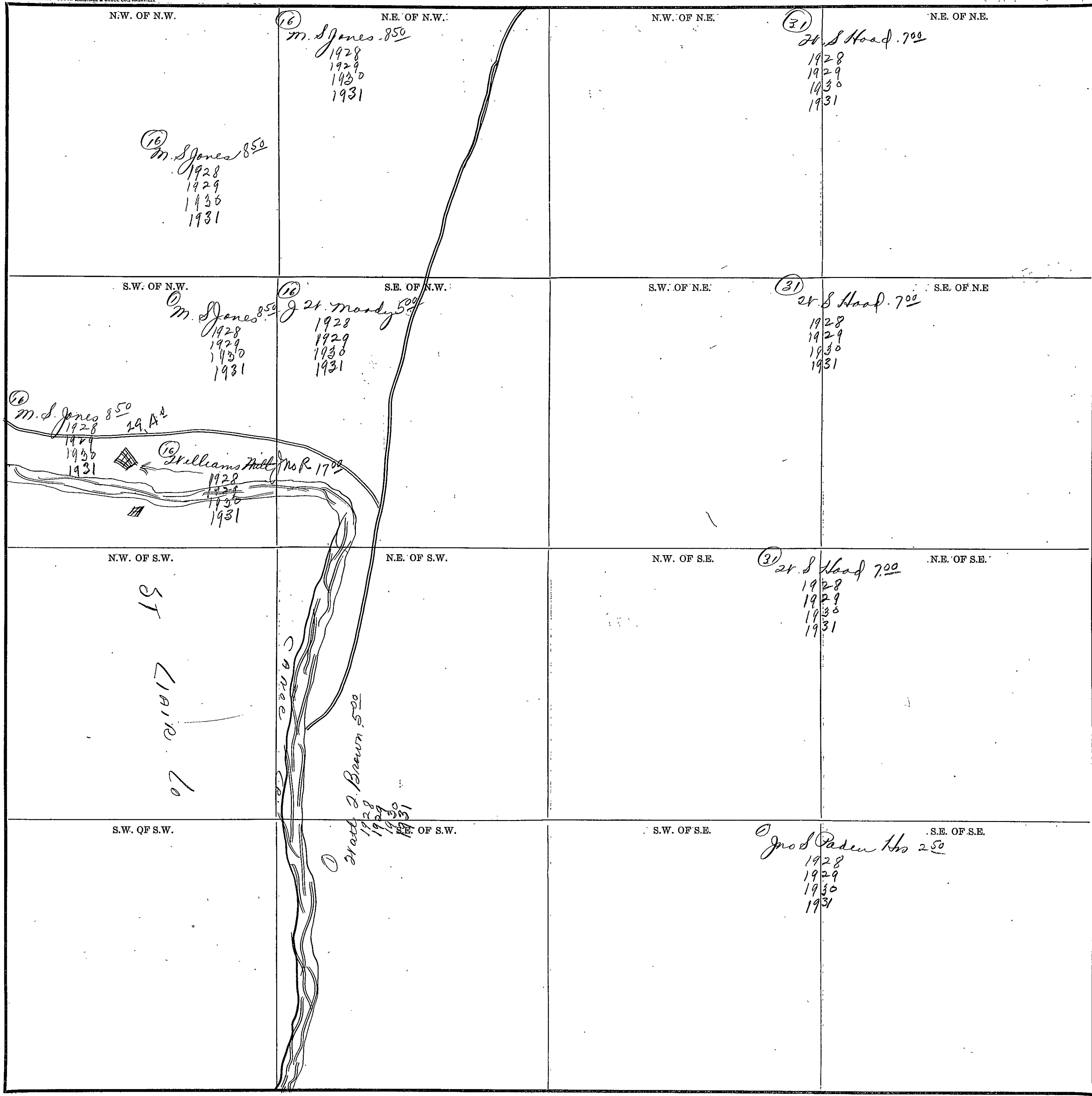

COUNTY _____

Scale—300 Ft.=1 Inch

SECTION 16

TOWNSHIP 12

RANGE 5

Form 1-S.T.C.—55342 MARSHALL & BRUCE CO., NASHVILLE

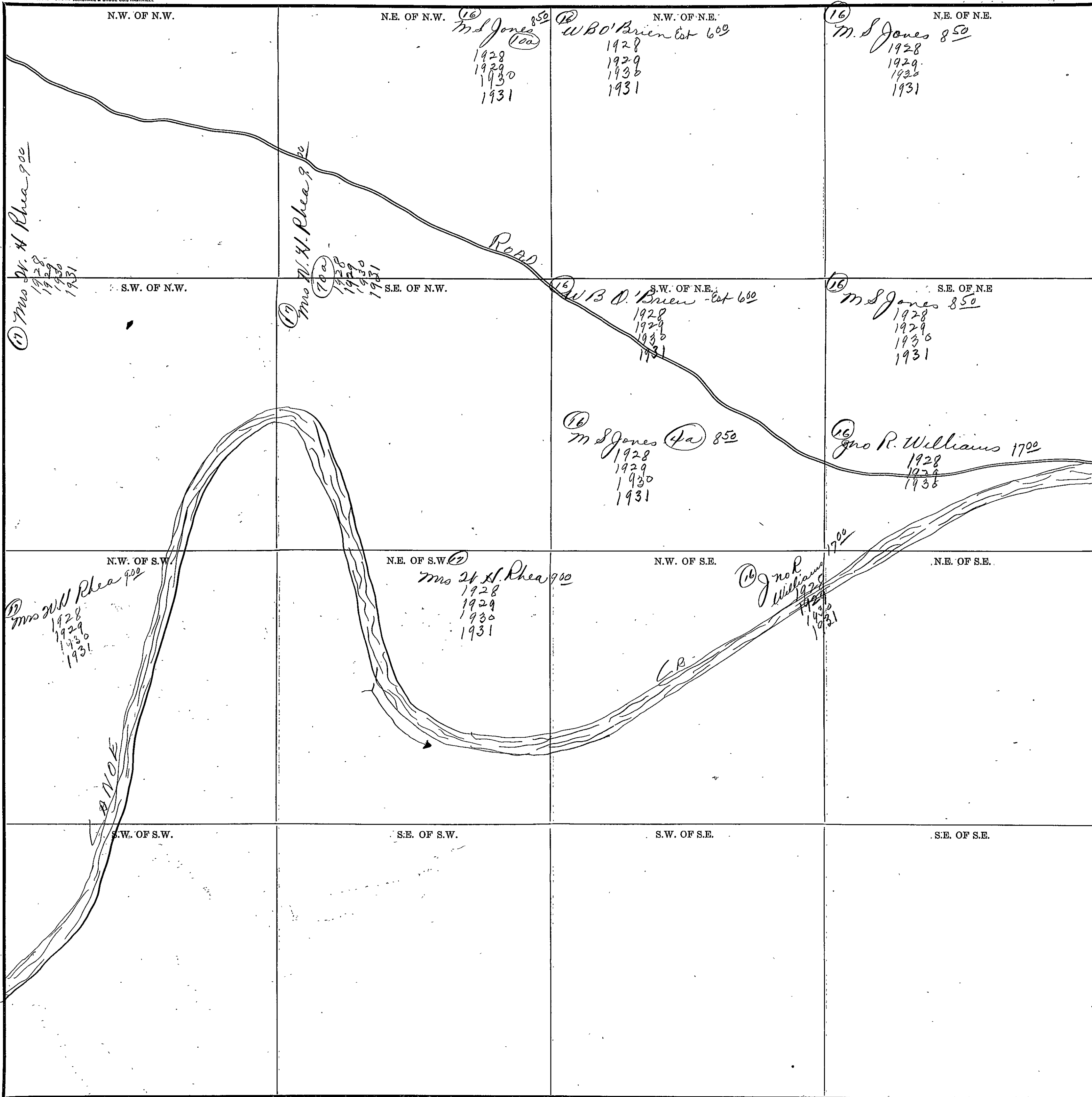

Scale—300 Ft.=1 Inch

COUNTY _____

SECTION 17

TOWNSHIP 13

RANGE 5

Form I-S.T.C.—58242 MARSHALL & BRUCE CO., NASHVILLE

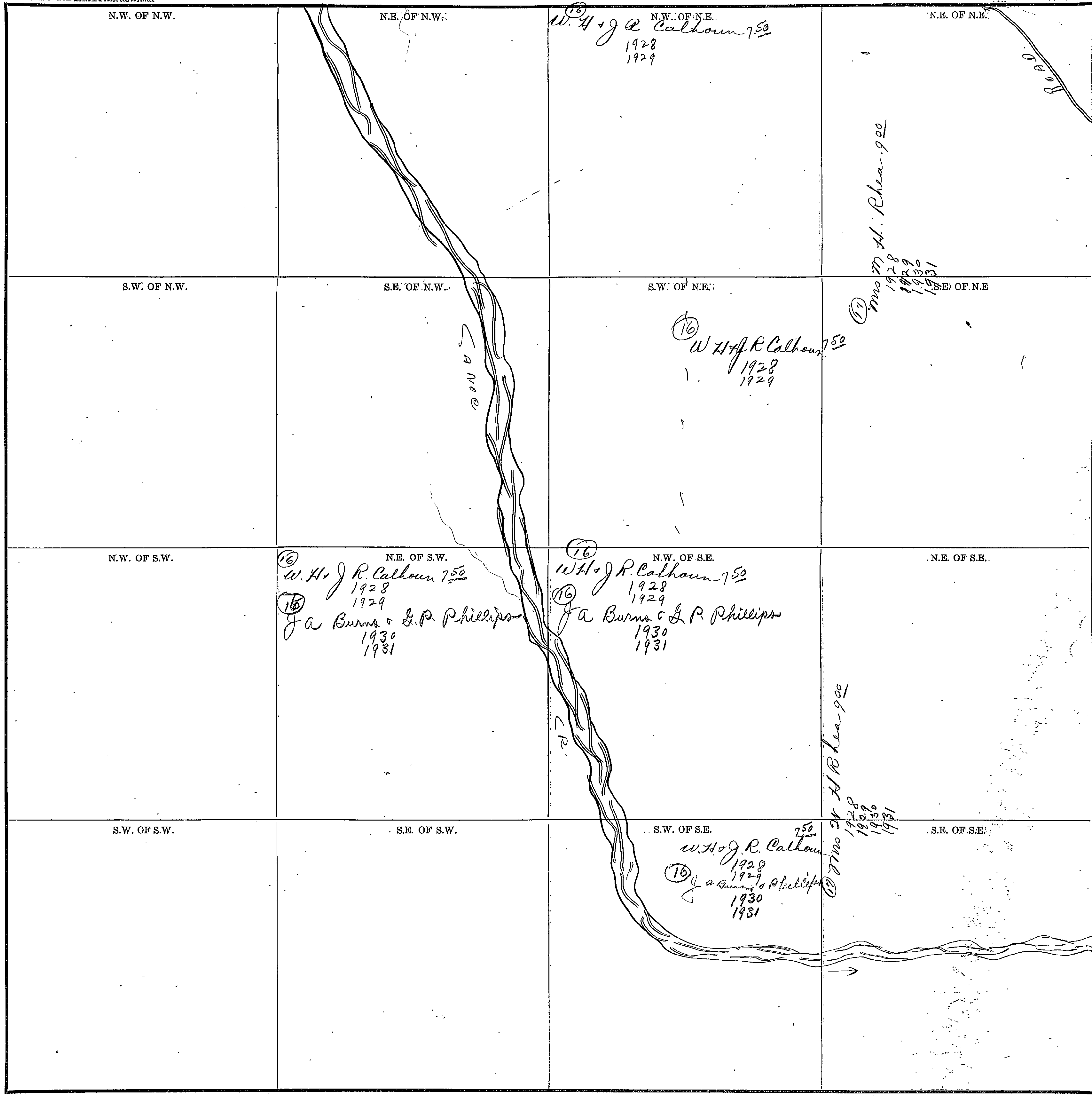

Scale—300 Ft.=1 inch

COUNTY _____

SECTION 22

TOWNSHIP 13

RANGE 5

Form 1-S.T.C.—58342 MARSHALL & BRUCE CO., MARSHVILLE

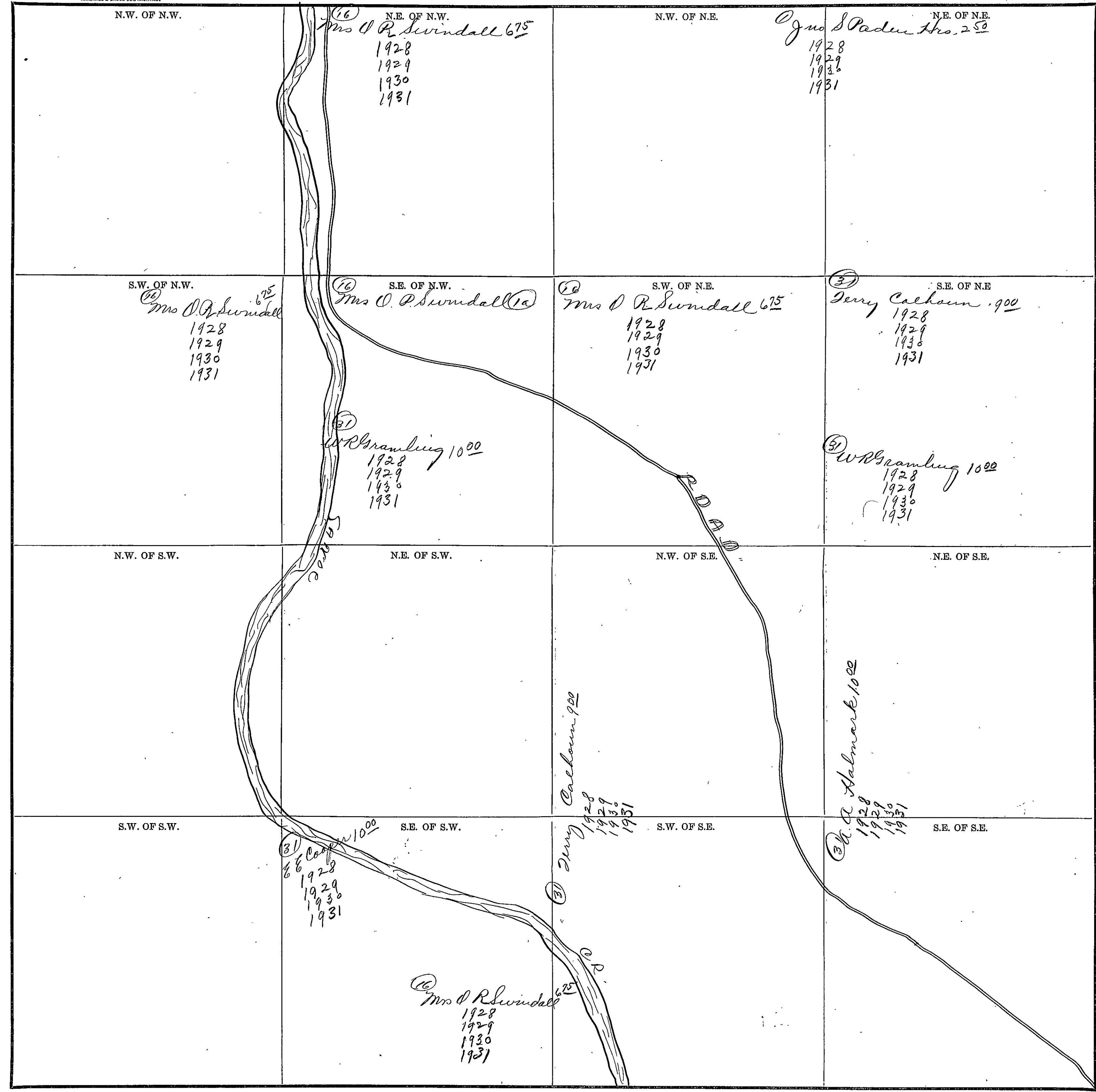

Scale-300 Ft.=1 inch

COUNTY _____

Form 1-S.T.C.-58942 MARSHALL & BRUCE CO., NASHVILLE

<p>N.W. OF N.W.</p> <p>③1 St. S. Hood 700 1928 1929 1930 1931</p>	<p>N.E. OF N.W.</p> <p>Warling Gardner 525 1928 1929 1930 1931</p>	<p>N.W. OF N.E.</p> <p>D. S. L. Co 300 1928 1929 1930 1931</p> <p>③1 St. S. Hood 700 1928 1929 1930 1931</p>	<p>N.E. OF N.E.</p>
<p>S.W. OF N.W.</p> <p>③1 St. S. Hood 700 1928 1929 1930 1931</p> <p>③1 W. R. Brawling 1000 1928 1929 1930 1931</p>	<p>S.E. OF N.W.</p> <p>Warling Gardner 525 1928 1929 1930 1931</p> <p>③1 W. S. Hood 700 1928 1929 1930 1931</p>	<p>S.W. OF N.E.</p> <p>① Warling Gardner 525 1928 1929 1930 1931</p> <p>③1 J. J. McCartney 1928 1929 1930 1931</p>	<p>S.E. OF N.E.</p> <p>Warling Gardner 525 1928 1929 1930 1931</p> <p>③1 J. J. McCartney 1928 1929 1930 1931</p>
<p>N.W. OF S.W.</p> <p>③1 W. S. Hood 700 1928 1929 1930 1931</p>	<p>N.E. OF S.W.</p> <p>③1 J. A. Harp 875 1928 1929 1930 1931</p> <p>③1 E. E. Casper 160 1000 1928 1929 1930 1931</p>	<p>N.W. OF S.E.</p> <p>③1 J. A. Harp 875 1928 1929 1930 1931</p>	<p>N.E. OF S.E.</p> <p>Warling Gardner 525 1928 1929 1930 1931</p> <p>③1 J. J. McCartney - Est 1928 1929 1930 1931</p>
<p>S.W. OF S.W.</p> <p>③1 W. S. Hood 700 1928 1929 1930 1931</p>	<p>S.E. OF S.W.</p> <p>③1 E. E. Casper 160 1000 1928 1929 1930 1931</p> <p>③1 St. S. Hood 200 700 1928 1929 1930 1931</p>	<p>S.W. OF S.E.</p> <p>③1 J. A. Harp 875 1928 1929 1930 1931</p> <p>③1 Mrs. A. B. Brawling 900 1928 1929 1930 1931</p>	<p>S.E. OF S.E.</p> <p>③1 St. L. Calburn 1100 1928 1929 1930 1931</p>

Scale-300 Ft.=1 inch

COUNTY

Handwritten scribbles on the right side of the page.

Section 24

Township 13

Range 5

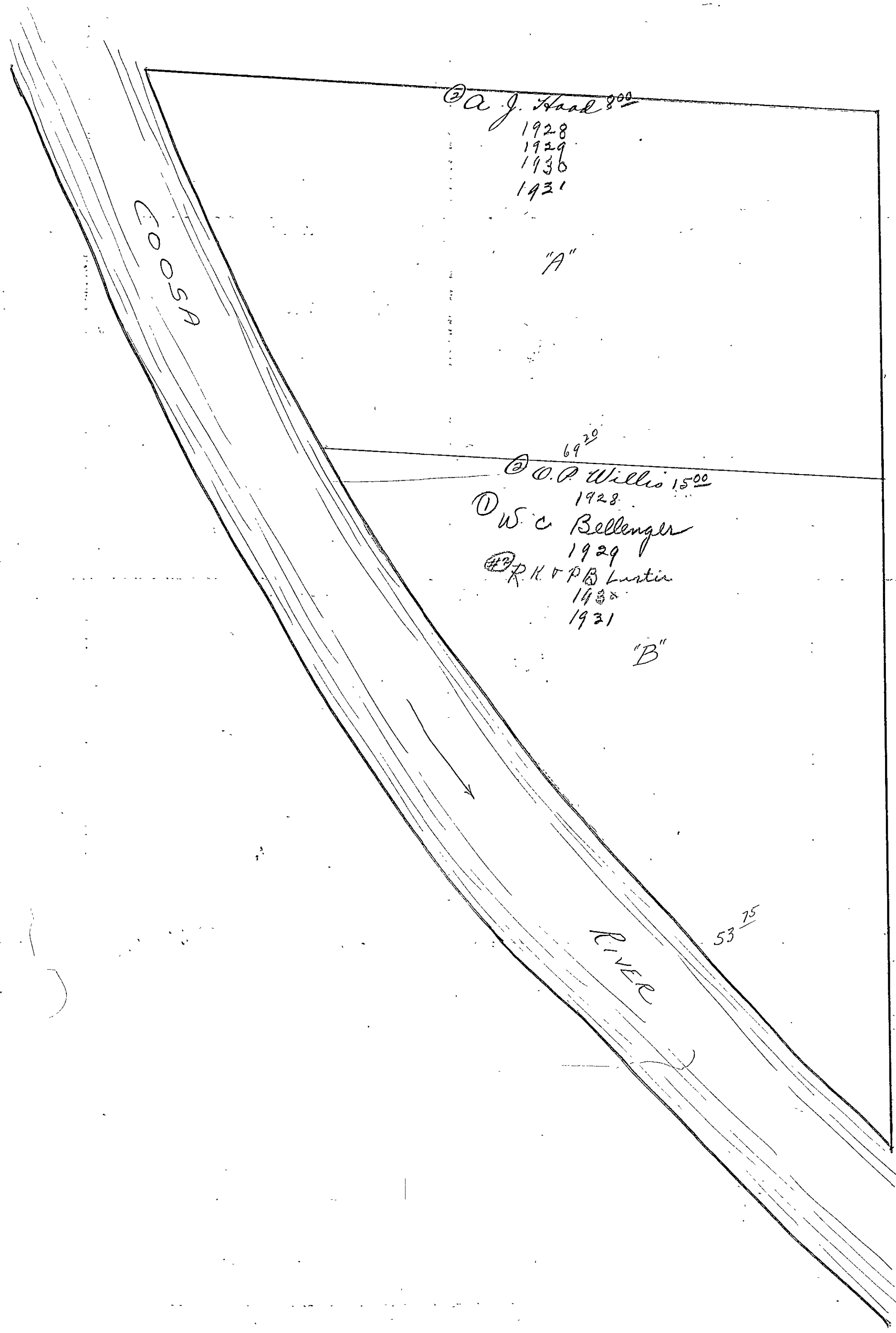

SECTION 24 TOWNSHIP 13 RANGE 5

Form 1-S.T.C.—55342 MARSHALL & BRUCE CO., NASHVILLE

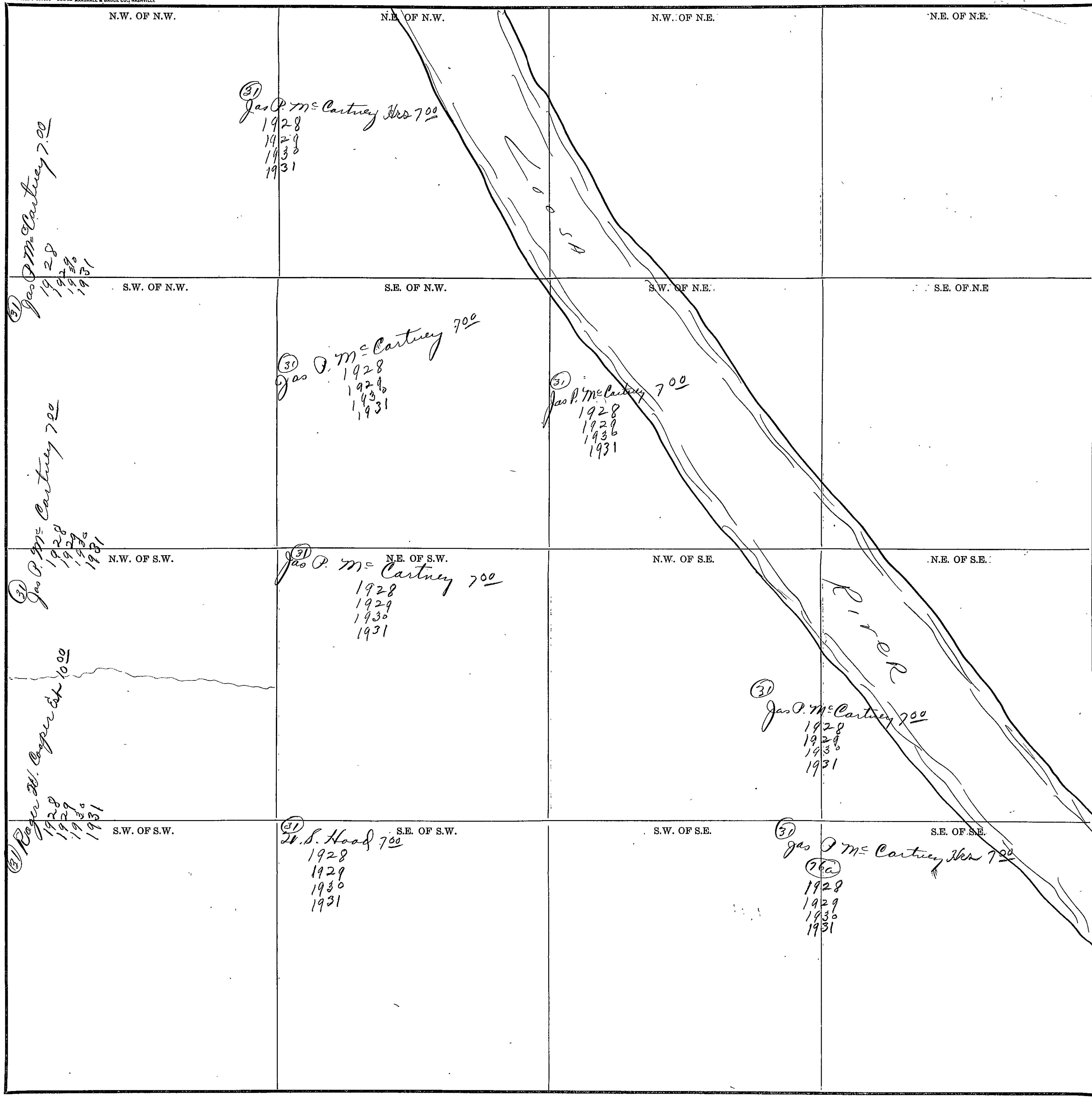

X

X

Scale—300 Ft.=1 Inch

COUNTY _____

556

SECTION 25

TOWNSHIP 12

RANGE 5

Form T-S.T.C.—5842 MARSHALL & BRUCE CO., NASHVILLE

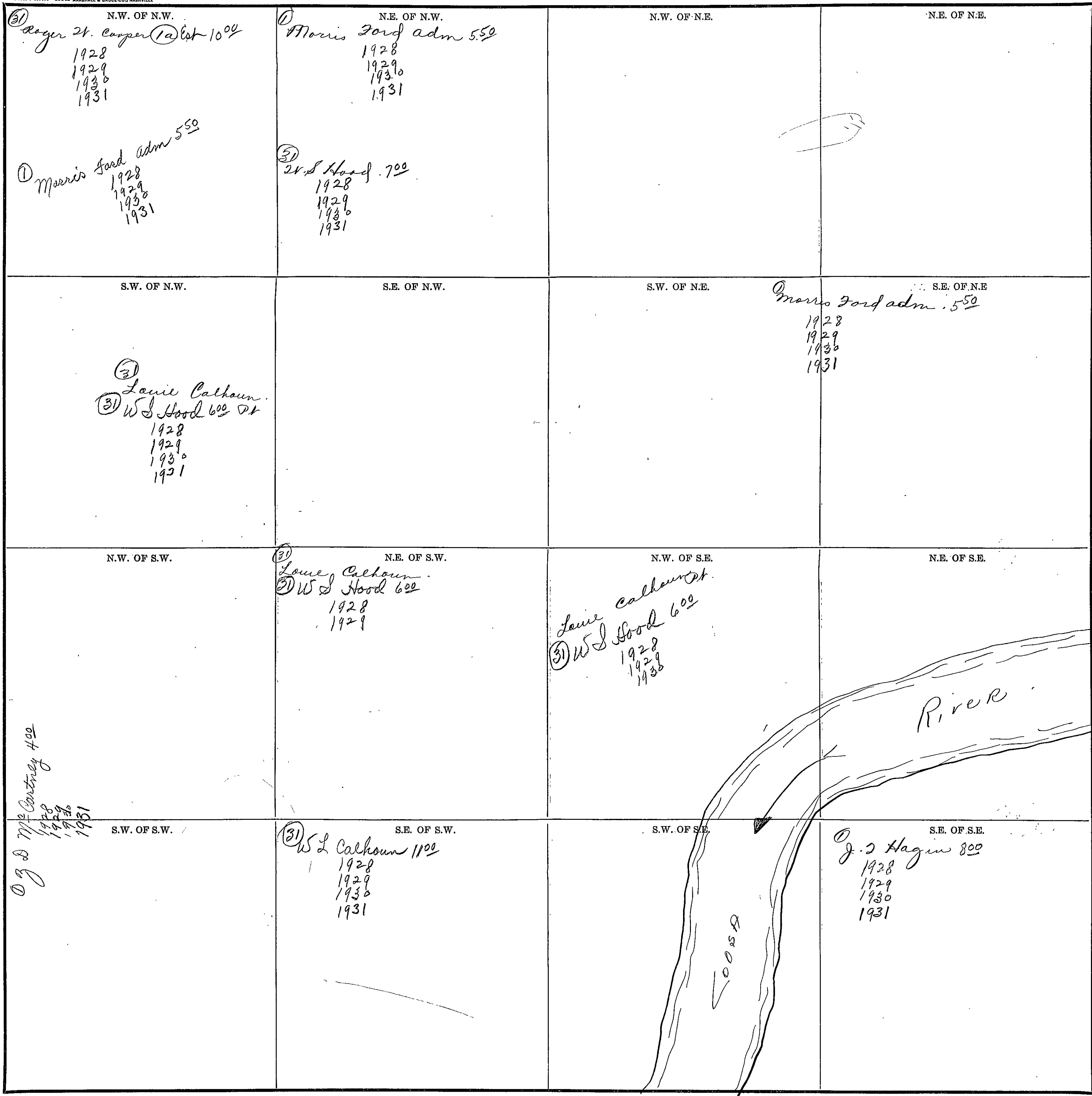

Scale—300 Ft.=1 inch

COUNTY _____

Section 25

Township 13

Range 5

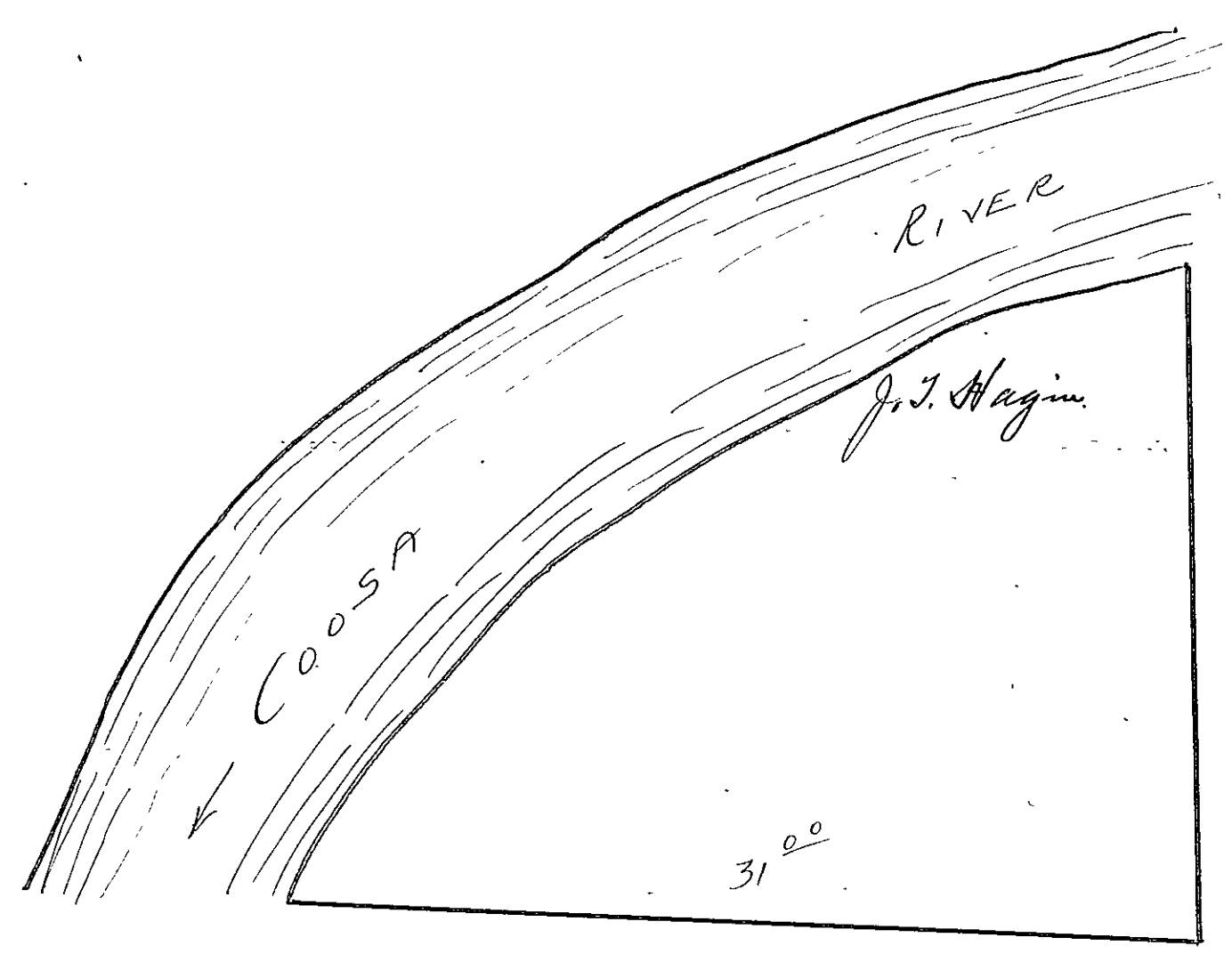
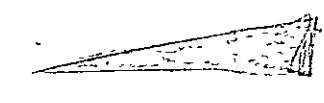

SECTION 26

TOWNSHIP 13

RANGE 5

Form 1-S.T.C.-58342 MARSHALL & BRUCE CO., NASHVILLE

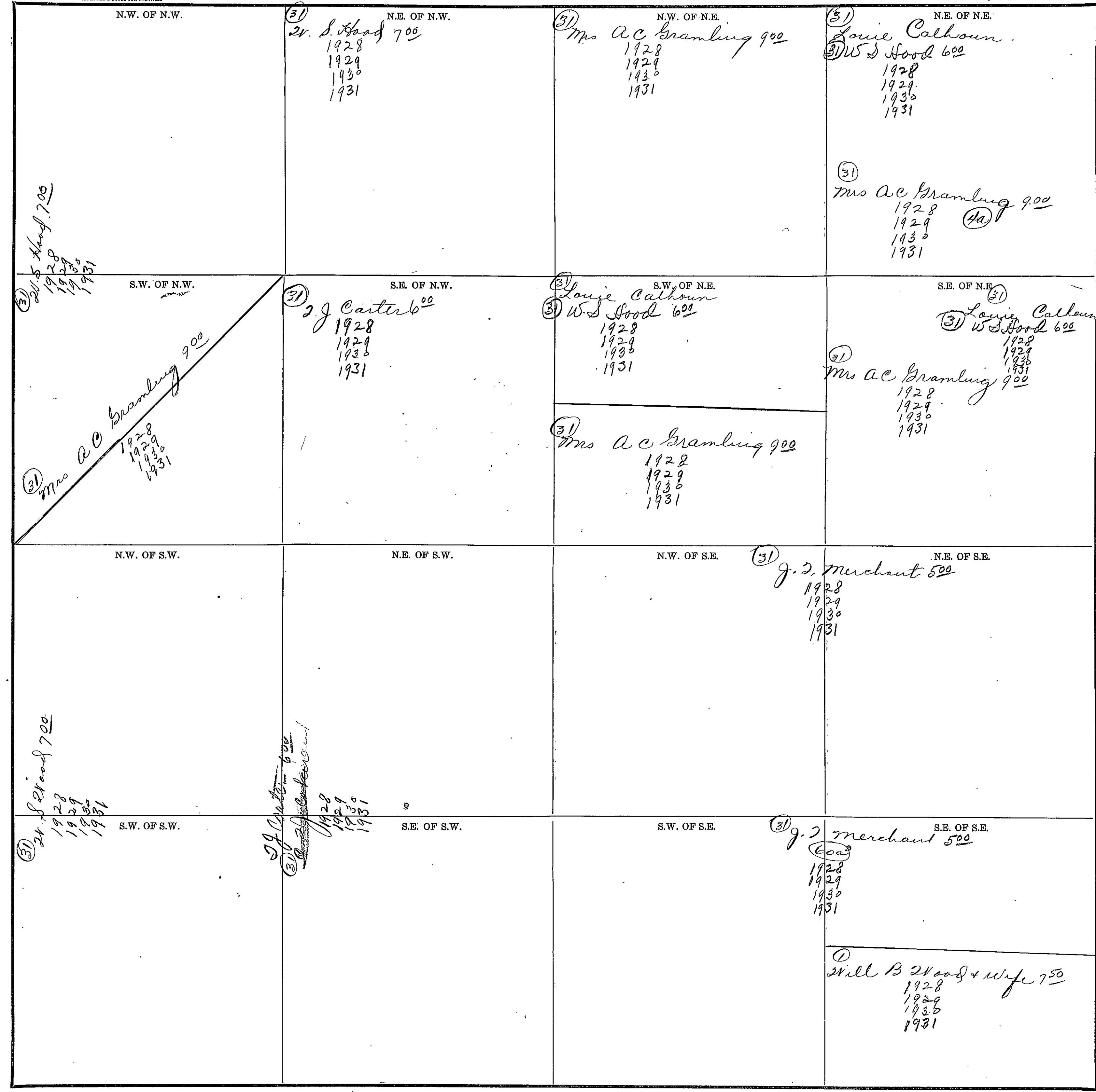

Scale-300 Ft.=1 Inch

COUNTY _____

SECTION 27

TOWNSHIP 12

RANGE 5

Form I-S.T.C.—58342 MARSHALL & BRUCE CO., NASHVILLE

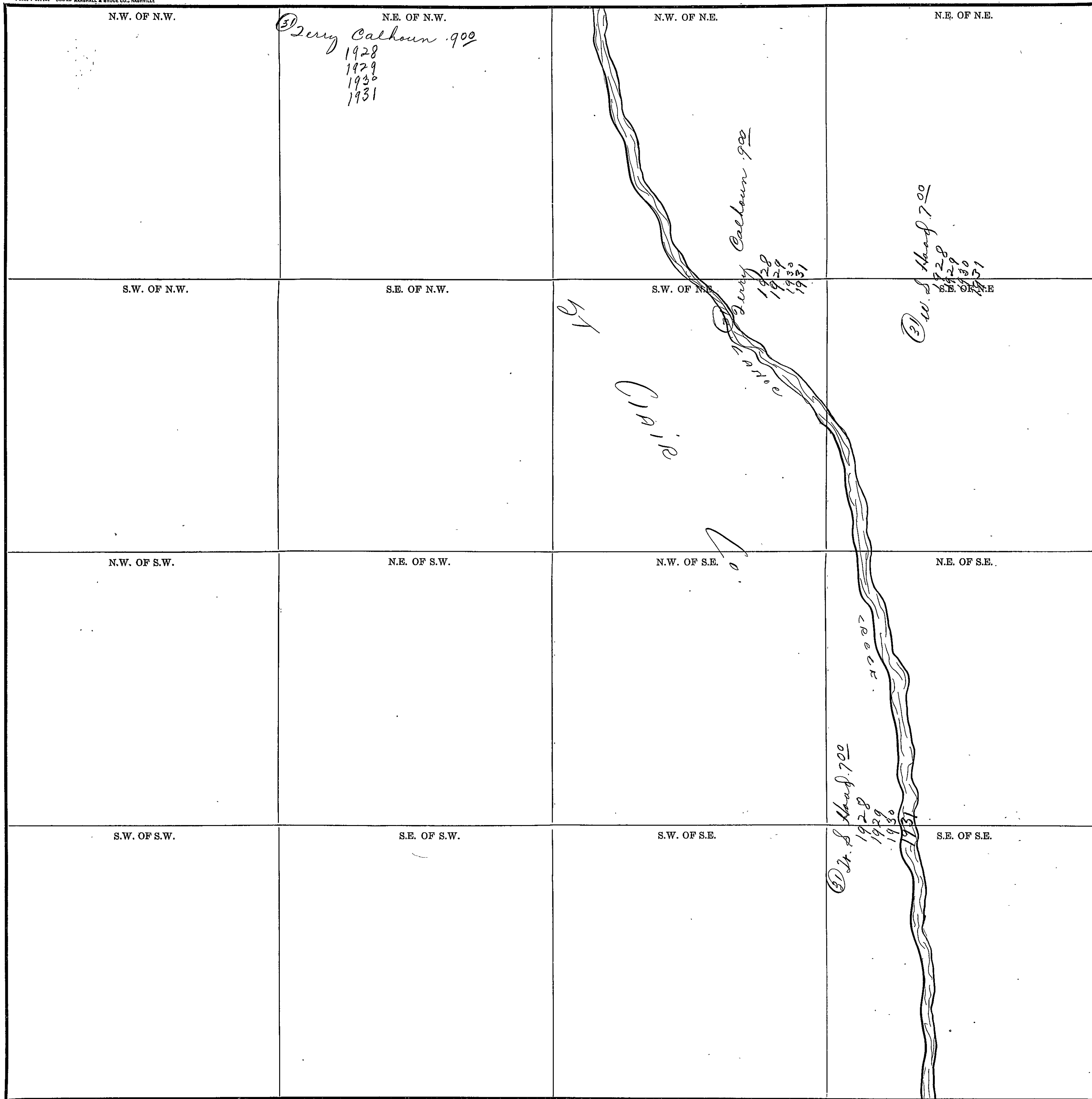

Scale—300 Ft.=1 inch

COUNTY _____

SECTION 34

TOWNSHIP 13

RANGE 5

Form 1-S.T.C.—58342 MARSHALL & BRUCE CO., NASHVILLE

N.W. OF N.W.	N.E. OF N.W.	N.W. OF N.E.	N.E. OF N.E. (31) Reg. W. Cooper Est 1000 1928 1929 1930 1931
S.W. OF N.W.	S.E. OF N.W.	S.W. OF N.E.	S.E. OF N.E.
N.W. OF S.W.	N.E. OF S.W.	N.W. OF S.E.	N.E. OF S.E.
S.W. OF S.W.	S.E. OF S.W.	S.W. OF S.E.	S.E. OF S.E.

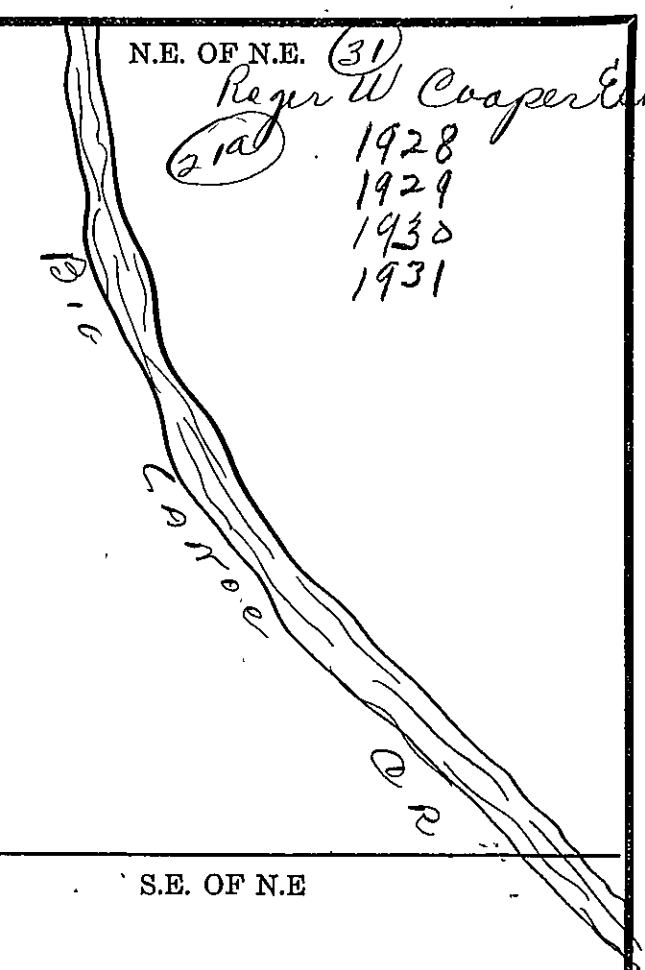

Scale—300 Ft.=1 inch

COUNTY _____

SECTION 35

TOWNSHIP 12

RANGE 5

<small>Form 1-S.T.C.—5842 MARSHALL & BRUCE CO., NASHVILLE</small> N.W. OF N.W. ⁽³¹⁾ Reger 2r. Cooper Est 1000 120a 1928 1929 1930 1931		N.E. OF N.W. ⁽³¹⁾ J. Carter 600 1928 Pt. 1929 1930 1931		N.W. OF N.E. ⁽³¹⁾ J. Merchant 500 1928 1929 1930 1931		N.E. OF N.E. ⁽¹⁾ Will B. Wood & wife 750 1928 1929 1930 1931	
S.W. OF N.W. ⁽¹⁷⁾ Mrs 2r. R. Lea 17a 900 1928 1929 1930 1931		S.E. OF N.W.		S.W. OF N.E.		S.E. OF N.E.	
		ST CLAIR Co.					
N.W. OF S.W.		N.E. OF S.W.		N.W. OF S.E.		N.E. OF S.E.	
S.W. OF S.W.		S.E. OF S.W.		S.W. OF S.E.		S.E. OF S.E.	

Scale—300 Ft.=1 inch

COUNTY _____

Section 36

Township 13

Range 5

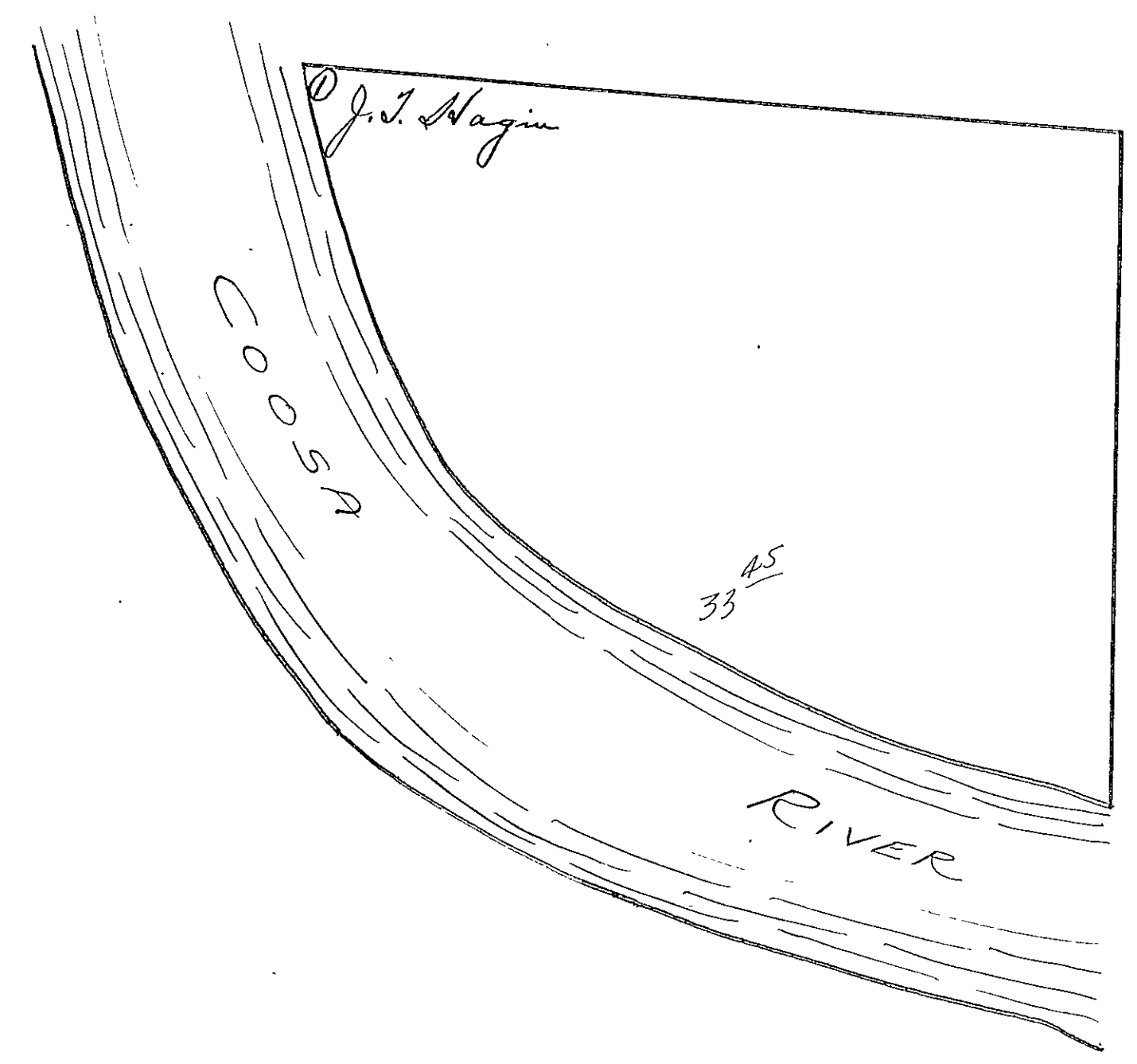

SECTION 36

TOWNSHIP 13

RANGE 5

Form 1-S.T.C.—68542 MARSHALL & BRUCE CO., NASHVILLE

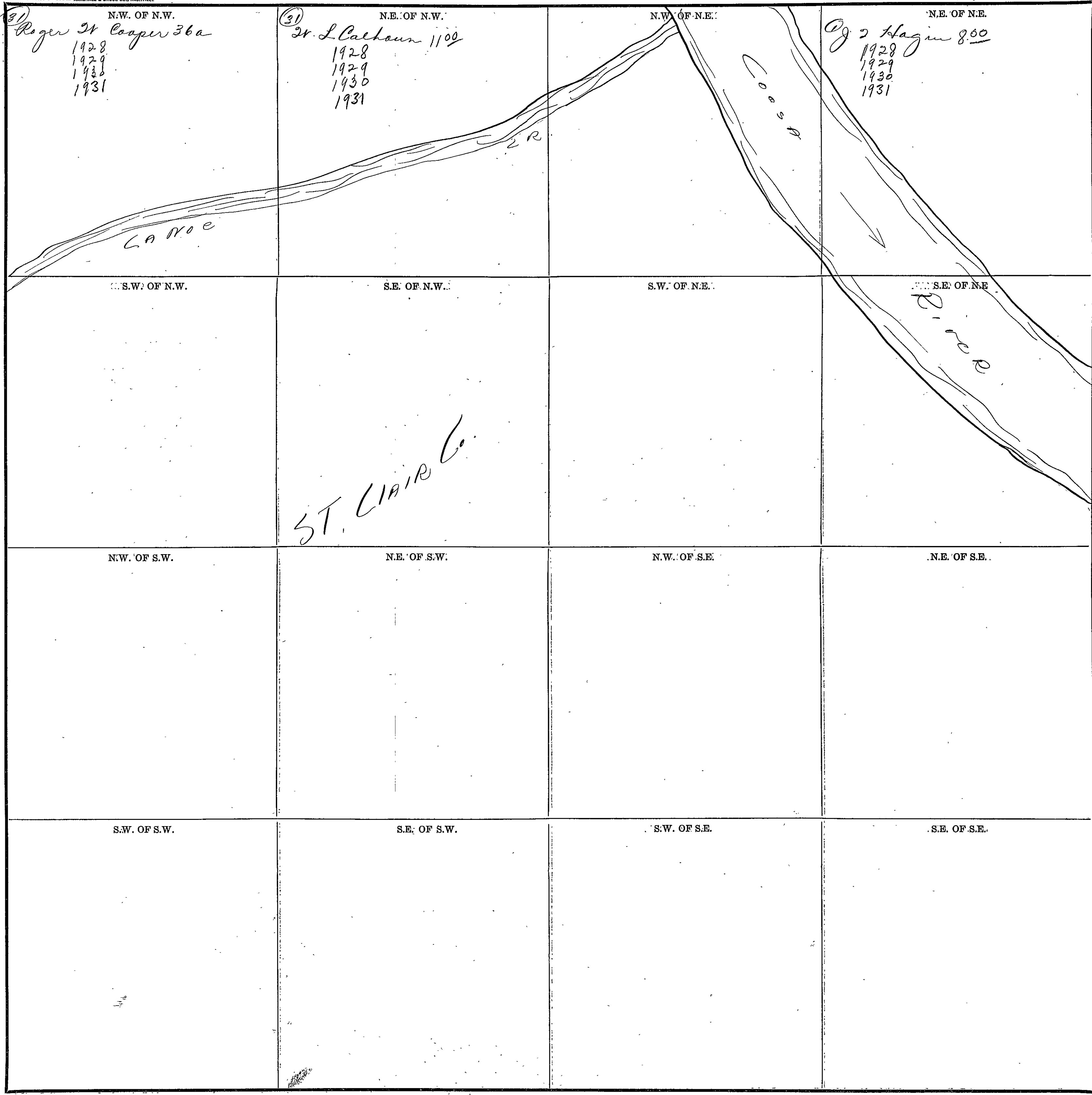

Scale—300 Ft.=1 Inch

COUNTY _____

STATE _____

SECTION 1

TOWNSHIP 13

RANGE 6

Form 1-S.T.C.—58342 MARSHALL & BRUCE CO., NASHVILLE

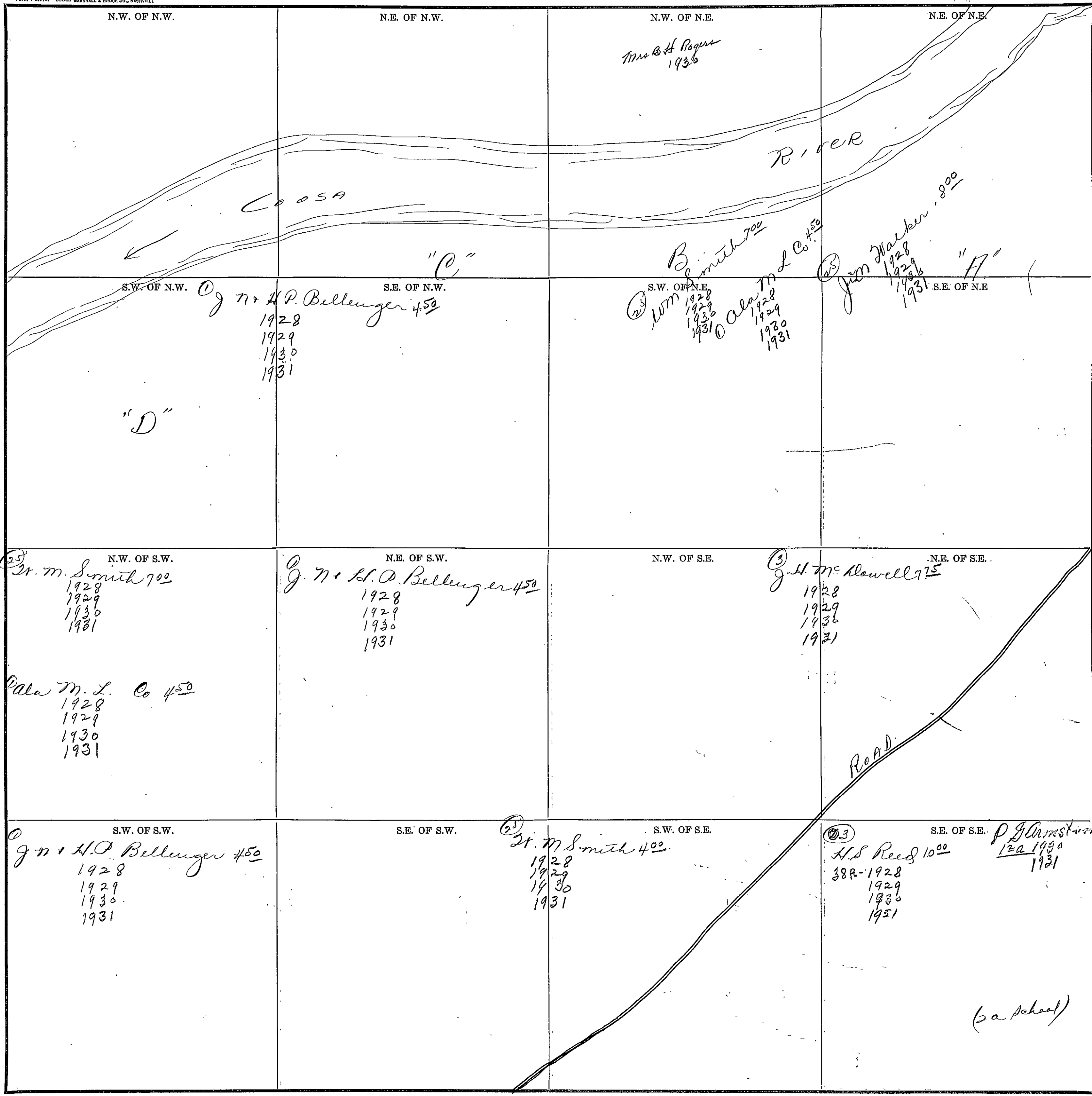

Scale—300 Ft.=1 inch

COUNTY _____

SECTION _____

SECTION 1

TOWNSHIP 12

RANGE 6

Form 1-S.T.C.—68942 MARSHALL & BRUCE CO., NASHVILLE

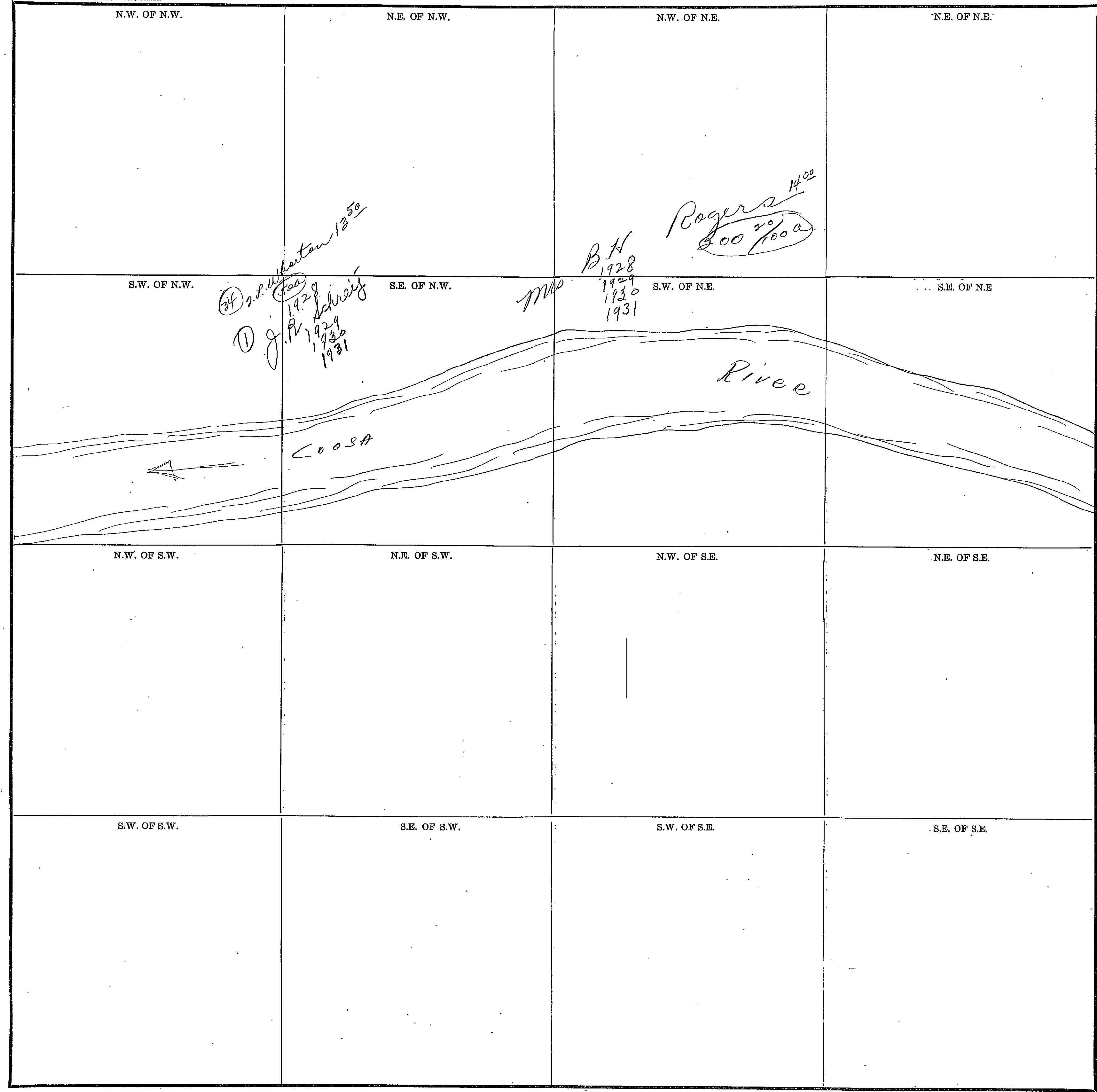

COUNTY _____

Scale—300 Ft.=1 inch

SECTION 2

TOWNSHIP 13

RANGE 6

Form 1-S.T.C.-58342 MARSHALL & BRUCE CO., NASHVILLE

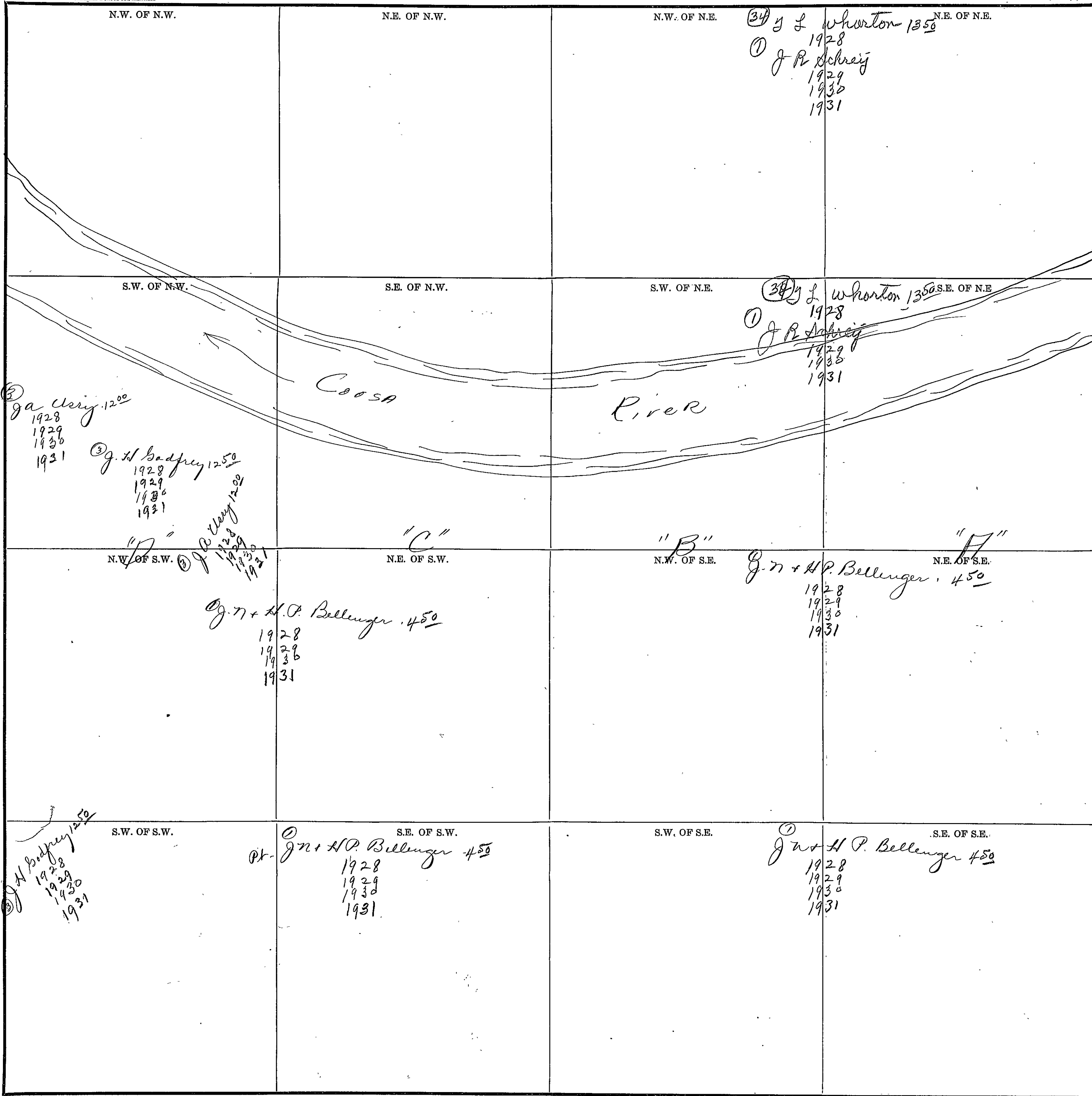

COUNTY _____

Scale-300 Ft.=1 Inch

567

SECTION 2

TOWNSHIP 13

RANGE 6

Form 1-S.T.C.—58342 MARSHALL & BRUCE CO., NASHVILLE

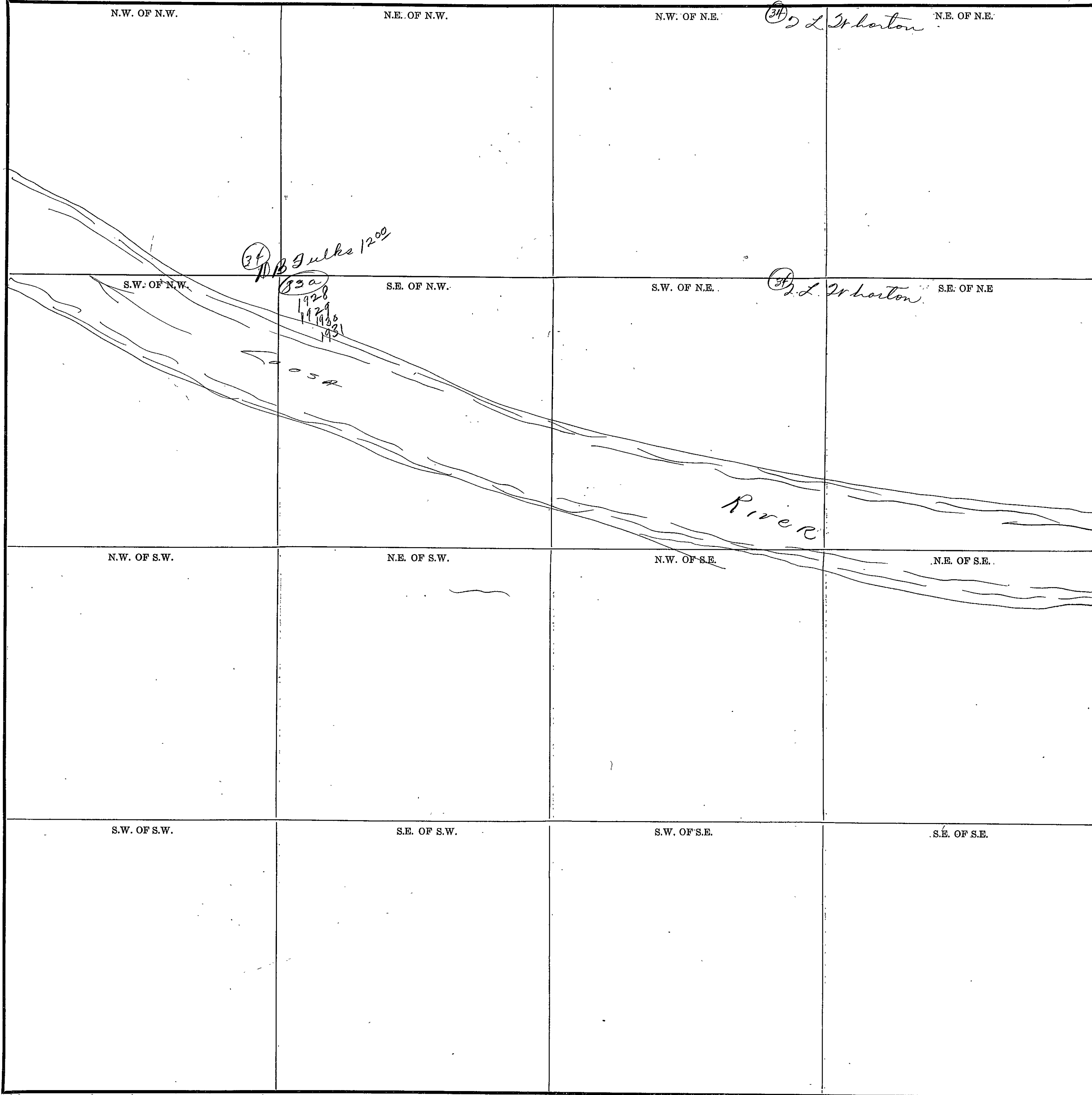

COUNTY

Scale—300 Ft.=1 inch

SECTION 3

TOWNSHIP 13

RANGE 6

Form 1-S.T.C.-68342 MARSHALL & BRUCE CO., NASHVILLE

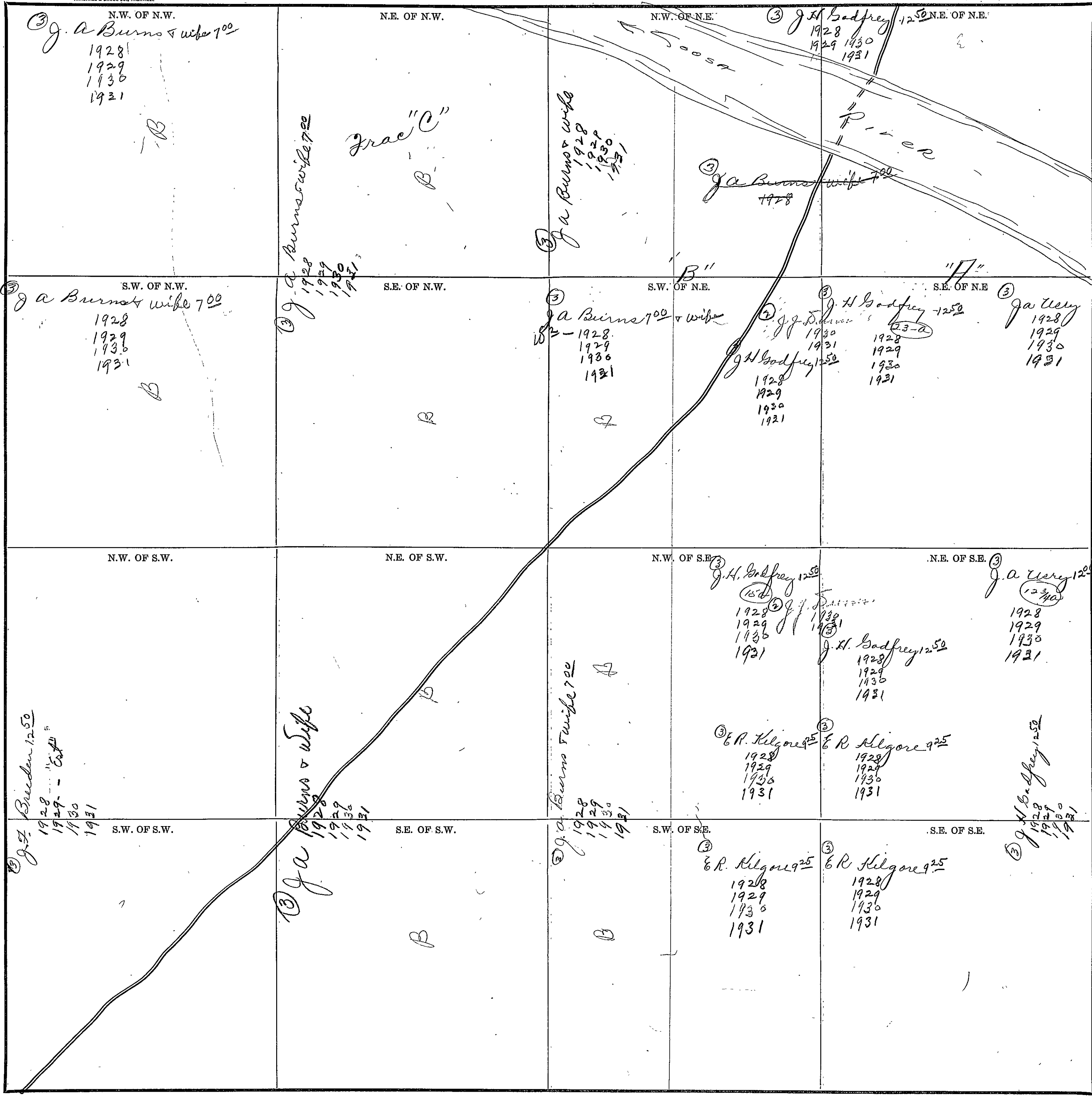

Scale-300 Ft.=1 Inch

COUNTY _____

SECTION 4

TOWNSHIP 13

RANGE 6

Form 1-S.T.C.—58342 MARSHALL & BRUCE CO., NASHVILLE

<p>N.W. OF N.W.</p> <p>(5) M. H. Smith 10⁰⁰ 1928 1929 1930 1931</p>	<p>N.E. OF N.W.</p> <p>(3) J. W. Lassiter 10⁰⁰ 1928 1929 1930 1931</p>	<p>N.W. OF N.E.</p> <p>(17) C. B. Arman 1928 1929 1930 1931</p>	<p>N.E. OF N.E.</p> <p>(3) E. Smith "A" 10⁰⁰ 1928 1929 1930 1931</p>
<p>S.W. OF N.W.</p> <p>(5) M. H. Smith 10⁰⁰ 1928 1929 1930 1931</p>	<p>S.E. OF N.W.</p> <p>(3) J. H. Stephens 10⁰⁰ 1928 1929 1930 1931</p>	<p>S.W. OF N.E.</p>	<p>S.E. OF N.E.</p> <p>(3) E. Smith "A" 10⁰⁰ 1928 1929 1930 1931</p>
<p>N.W. OF S.W.</p> <p>(3) M. H. Smith 10⁰⁰ 1928 1929 1930 1931</p>	<p>N.E. OF S.W.</p> <p>(3) J. H. Stephens 10⁰⁰ 1928 1929 1930 1931</p>	<p>N.W. OF S.E.</p> <p>(3) Will A. Ashley 10⁰⁰ 1928 1929 1930 1931</p>	<p>N.E. OF S.E.</p> <p>(3) W. Z. Rhodes 15⁰⁰ 1928 1929 1930 1931</p>
<p>S.W. OF S.W.</p> <p>(3) A. W. Burns 85⁰⁰ 1928 1929... "Est" 1930 1931</p>	<p>S.E. OF S.W.</p> <p>(3) Geo. W. Hall 125⁰⁰ 1928 1929 1930 1931</p>	<p>S.W. OF S.E.</p>	<p>S.E. OF S.E.</p> <p>(3) W. Z. Rhodes 15⁰⁰ 1928 1929 1930 1931</p>

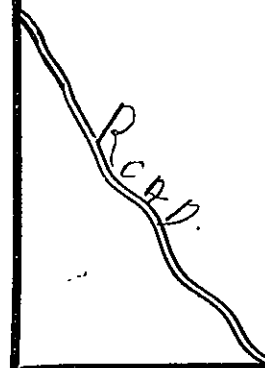

Scale—300 Ft.=1 inch

COUNTY _____

Section 6

Township 13

Range 6

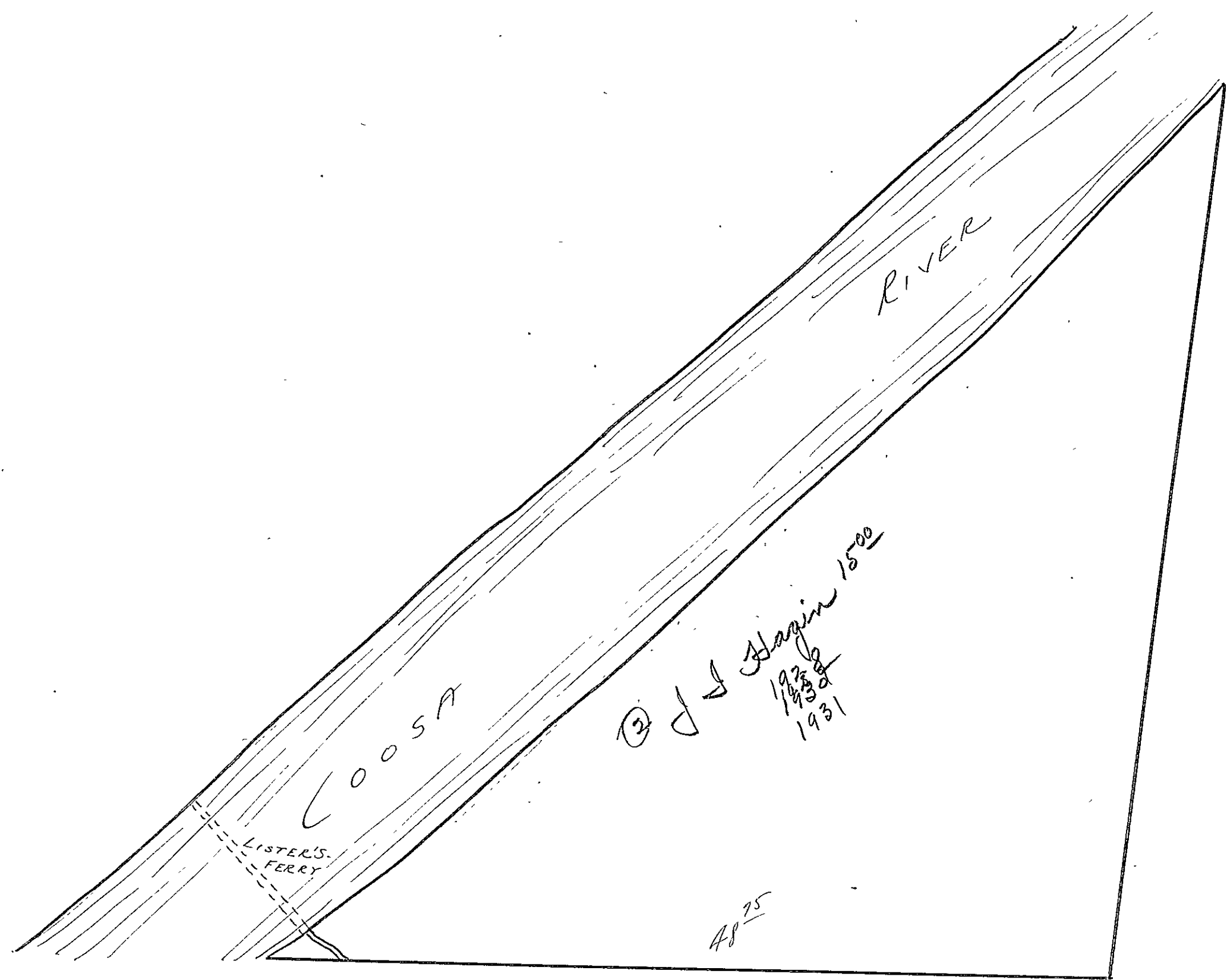

Form 1-S.T.C.—58342 MARSHALL & BRUCE CO., NASHVILLE

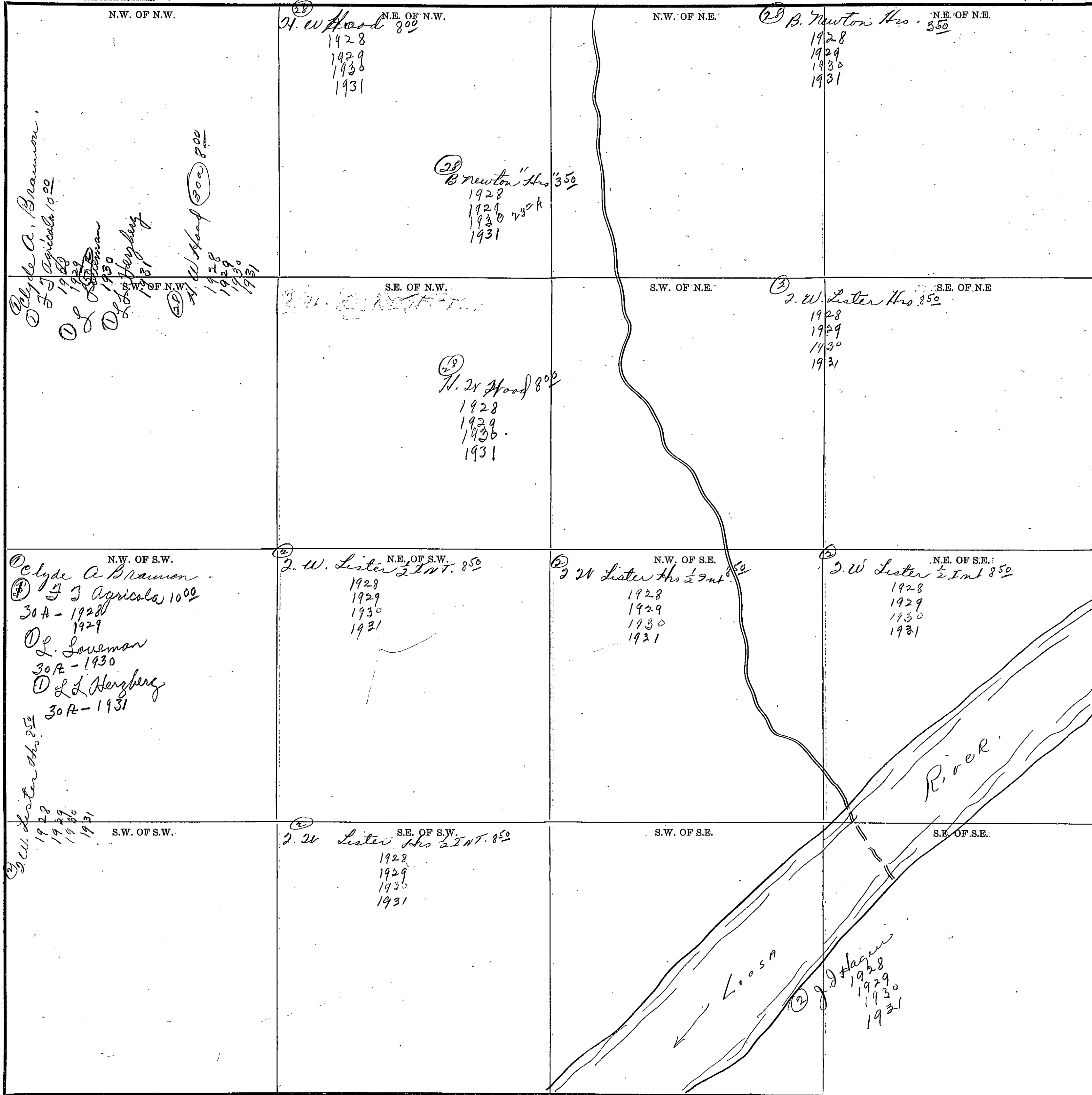

Scale—300 Ft.=1 Inch

COUNTY _____

Section 7

Township 13

Range 6

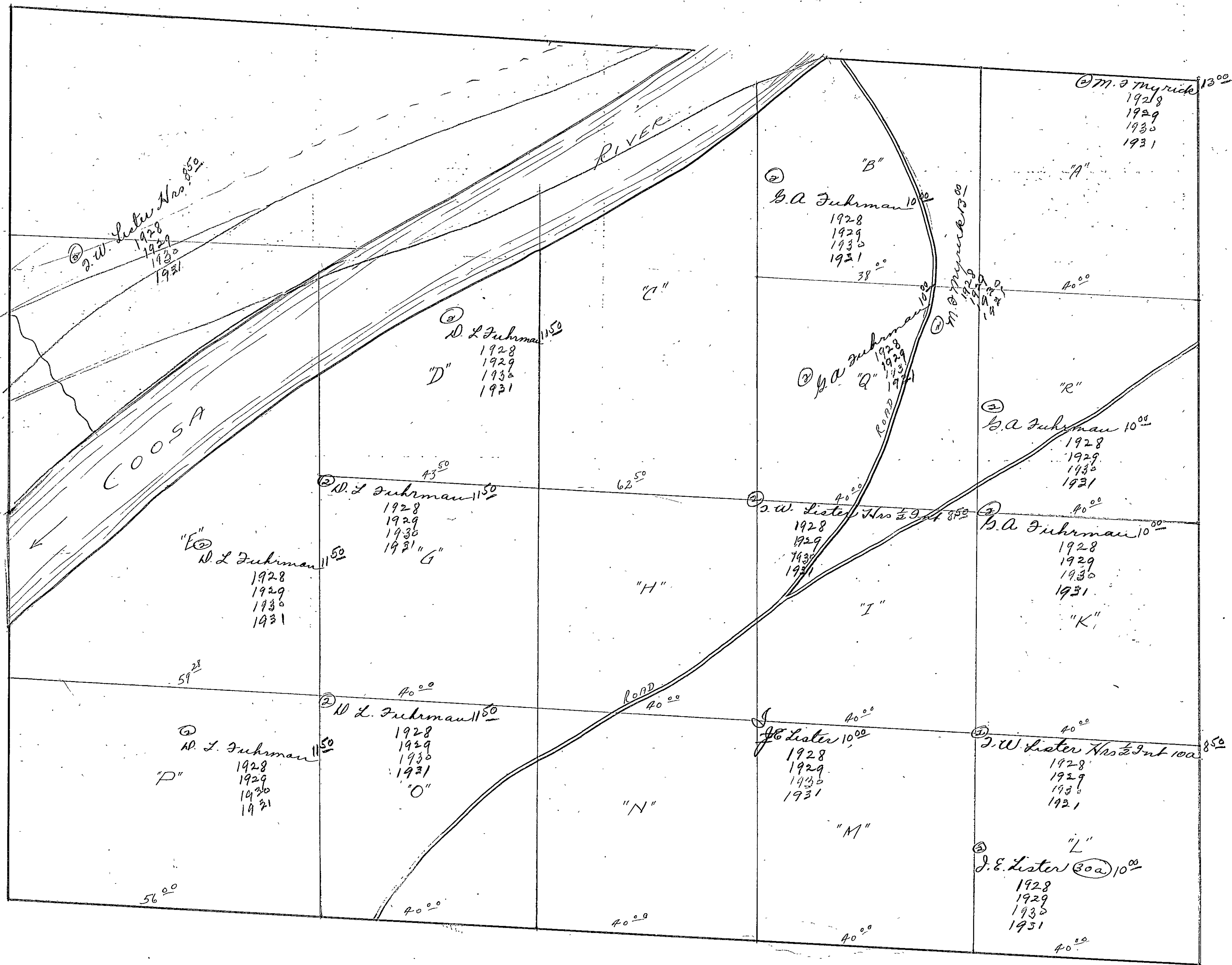

574

SECTION 8

TOWNSHIP 13

RANGE 6

Form 1-S.T.C.-58342 MARSHALL & BRUCE CO., NASHVILLE

<p>N.W. OF N.W.</p> <p>⑤ J. Hagin 15⁰⁰ 1928 1929 1930 1931</p>	<p>N.E. OF N.W.</p> <p>① Mrs Maude L. Griffin 10⁰⁰ 40 a 1928 1929 1930 1931</p>	<p>N.W. OF N.E.</p> <p>② A.W. Burns 85⁰⁰ 1928 1929 - "Est" 1930 1931</p>	<p>N.E. OF N.E.</p>
<p>S.W. OF N.W.</p>	<p>S.E. OF N.W.</p>	<p>S.W. OF N.E.</p> <p>② A.W. Burns 85⁰⁰ 1928 1929 - "Est" 1930 1931</p>	<p>S.E. OF N.E.</p>
<p>N.W. OF S.W.</p>	<p>N.E. OF S.W.</p>	<p>N.W. OF S.E.</p> <p>② J. J. Munn 10⁰⁰ 1928 1929 ② J. H. Morgan 1930 1931</p>	<p>N.E. OF S.E.</p> <p>② W. Henderson 10⁰⁰ 1928 1929 1930 1931</p> <p>② J. J. Munn 10⁰⁰ 1928 1929 1930 1931</p> <p>② J. H. Munn 50⁰⁰ 3-a 1928 1929 1930 1931</p>
<p>S.W. OF S.W.</p> <p>② M. L. Myrick 15⁰⁰ 1928 1929 1930 1931</p> <p>⑤ J. Hagin 15⁰⁰ 1928 1929 1930 1931</p>	<p>S.E. OF S.W.</p> <p>② Mrs M. B. Munn 10⁰⁰ 1928 1929 1930 1931</p>	<p>S.W. OF S.E.</p> <p>② W. Brown 125⁰⁰ 1928 1929 1930 1931</p>	<p>S.E. OF S.E.</p> <p>② W. Brown 125⁰⁰ 1928 1929 1930 1931</p> <p>pt ② A.W. Burns 85⁰⁰ 1928 1929 - "Est" 1930 1931</p>

COUNTY _____

Scale-300 Ft.=1 inch

SECTION 9 TOWNSHIP 73 RANGE 16

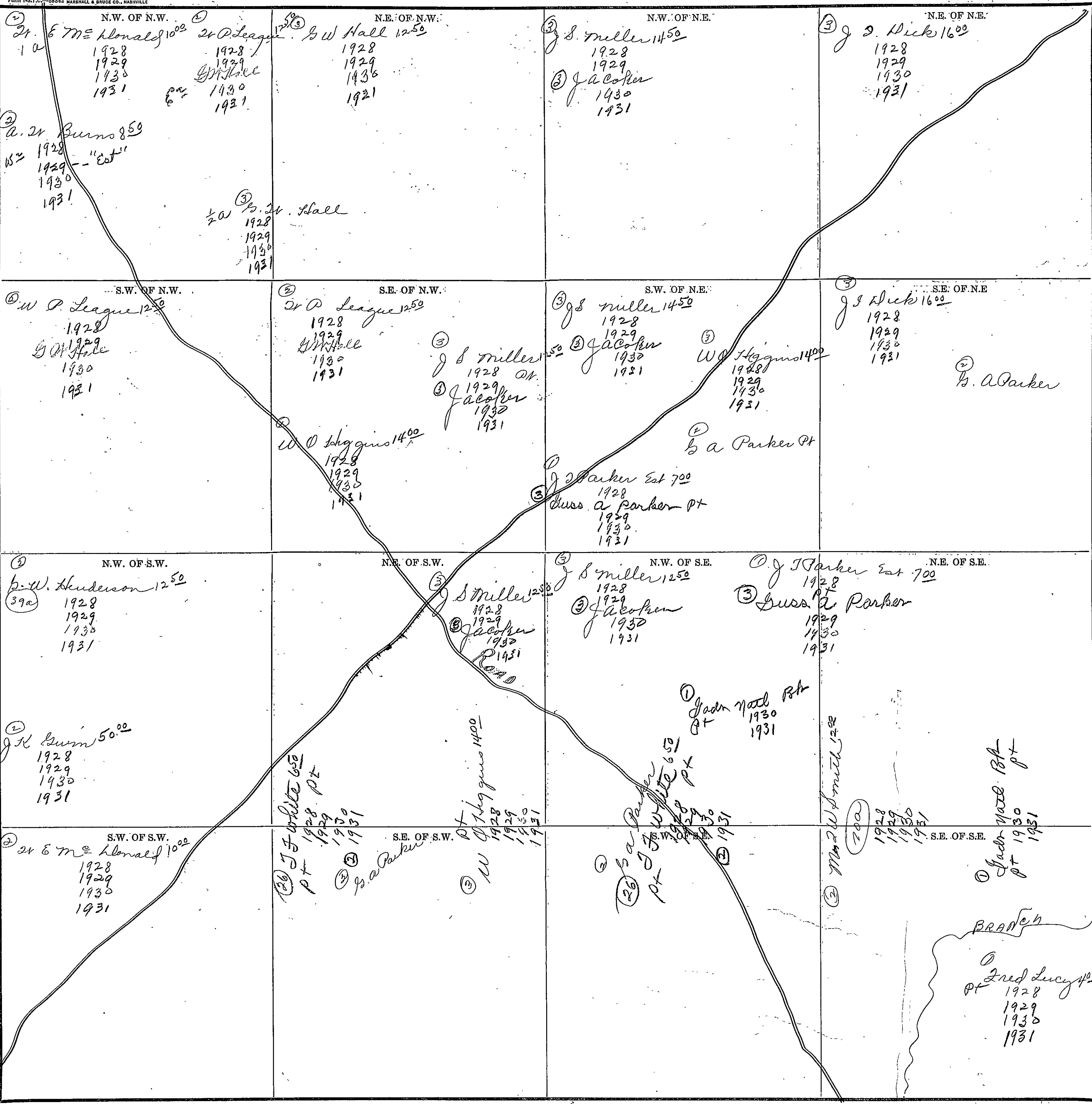

COUNTY _____

Form 1-S.T.C.-58942 MARSHALL & BRUCE CO., NASHVILLE

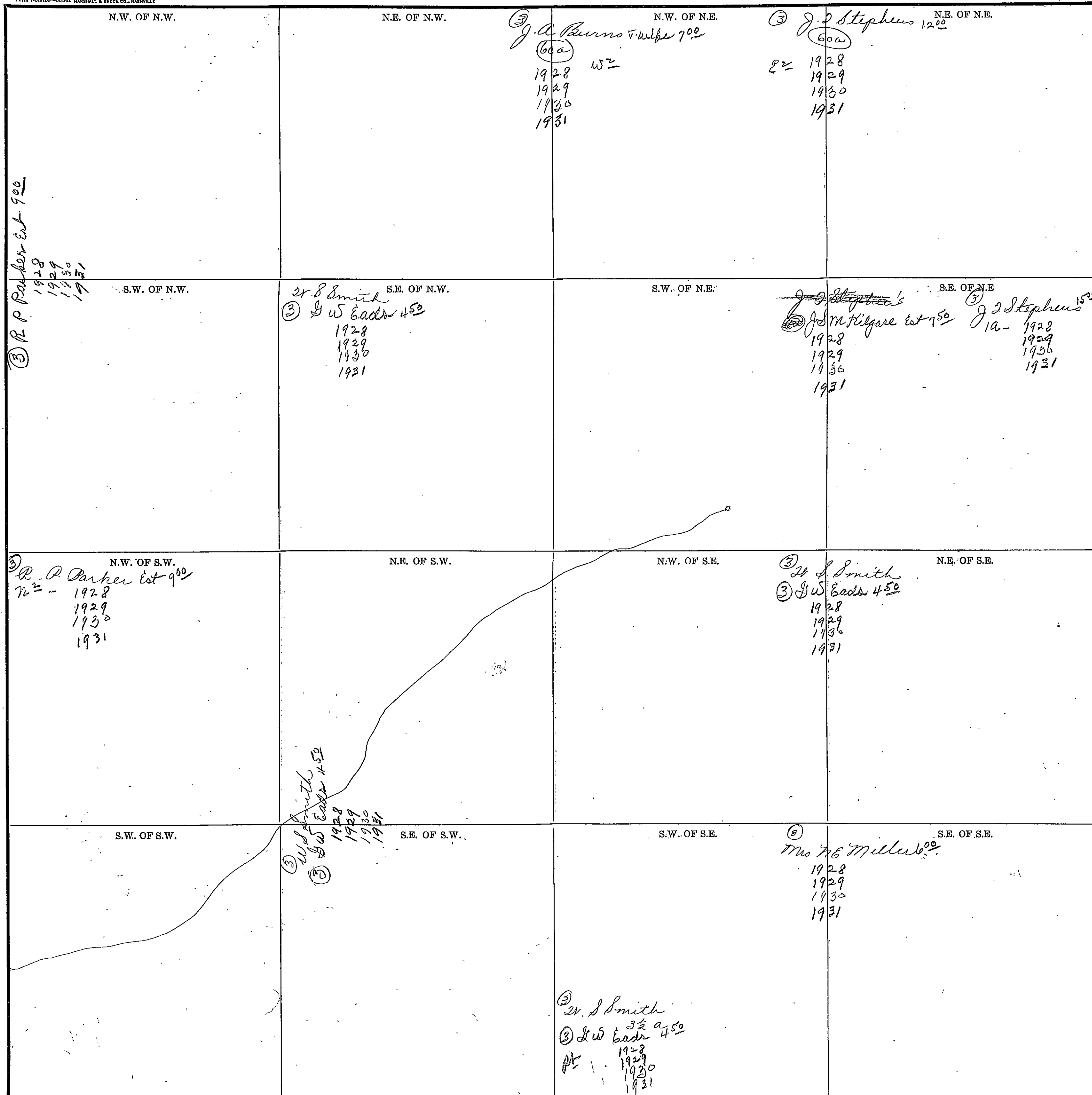

Scale-300 Ft.=1 inch

COUNTY _____

SECTION 11

TOWNSHIP 13

RANGE 6

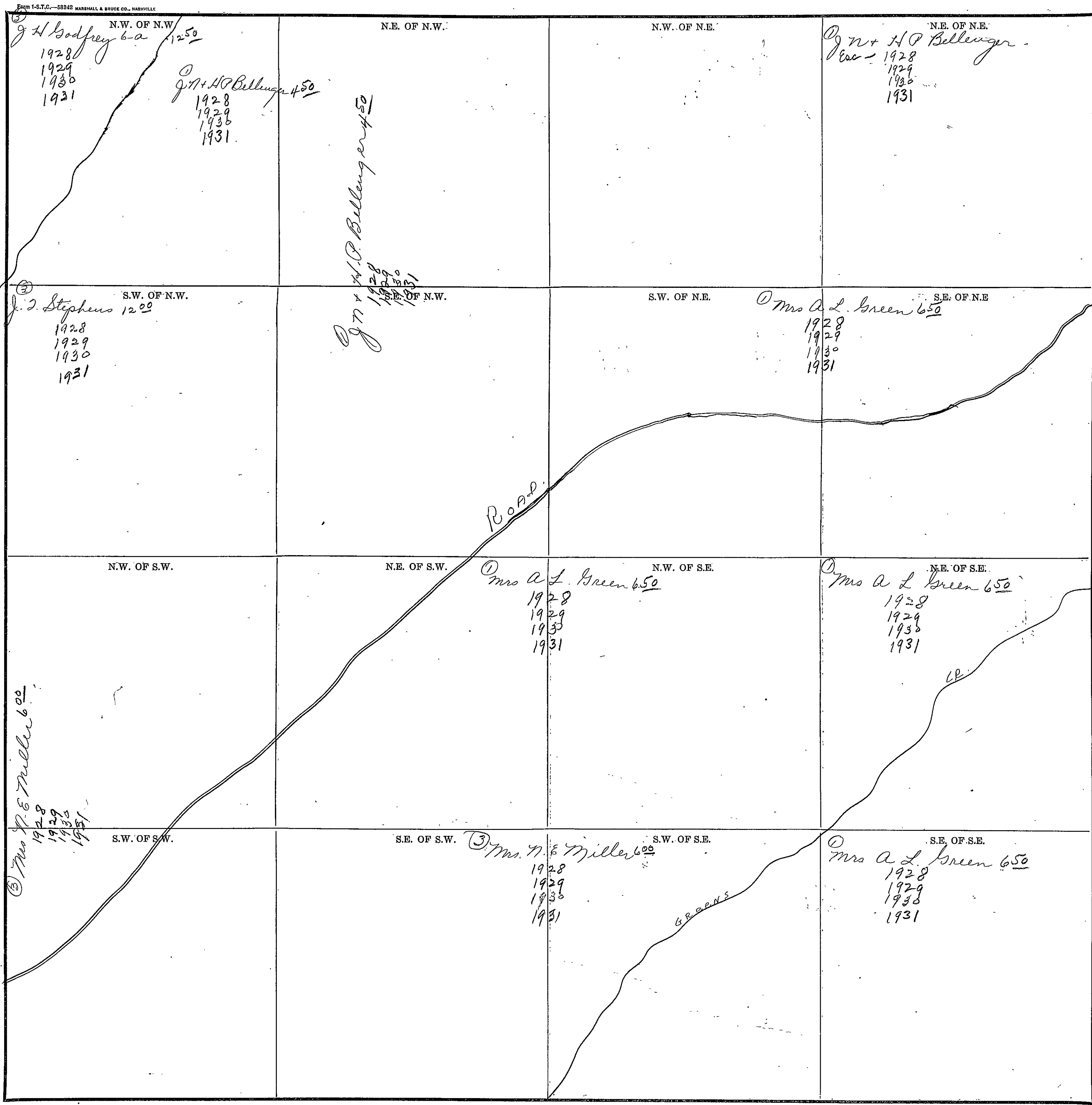

Scale—300 Ft.=1 Inch

COUNTY _____

578

SECTION 72

TOWNSHIP 13

RANGE 6

Form 1-S.T.C.—5842 MARSHALL & BRUCE CO., NASHVILLE

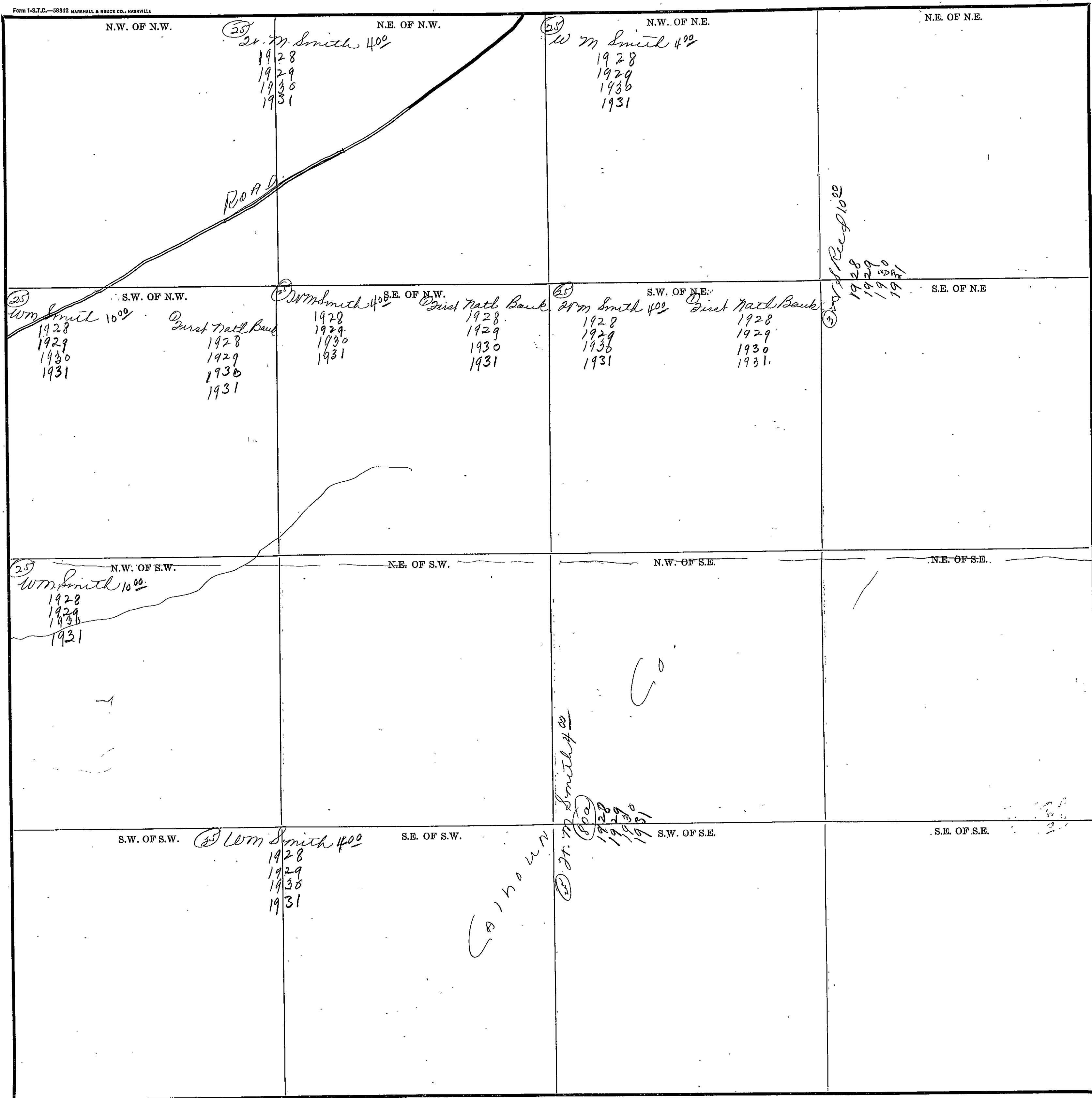

Scale—300 Ft.=1 inch

COUNTY _____

SECTION 14

TOWNSHIP 13

RANGE 6

Form 1-S.T.C.—68342 MARSHALL & BRUCE CO., NASHVILLE

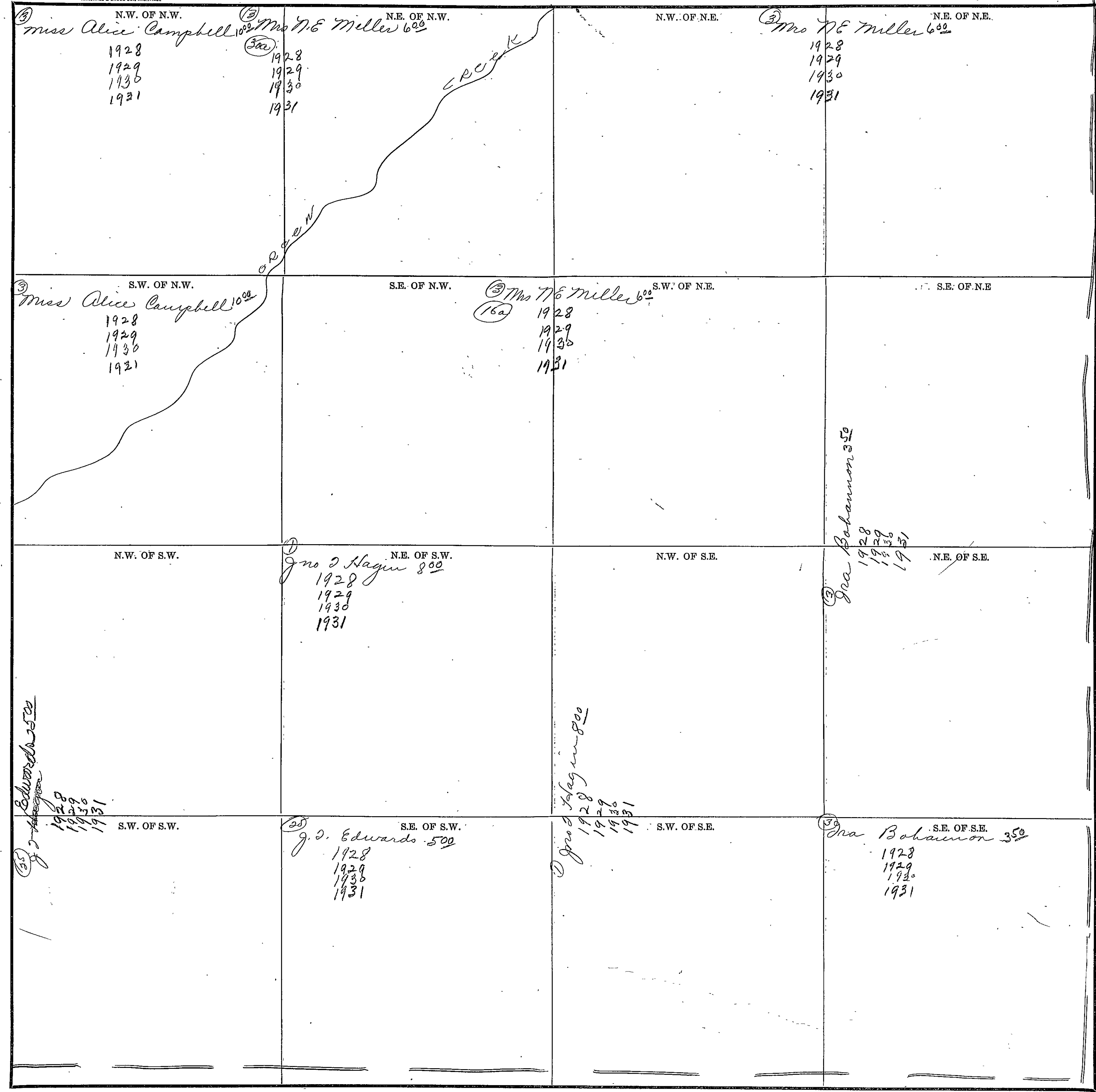

Scale—300 Ft.=1 Inch

COUNTY _____

SECTION 15

TOWNSHIP 13

RANGE 6

Form 1-S.T.C.—58342 MARSHALL & BRUCE CO., NASHVILLE

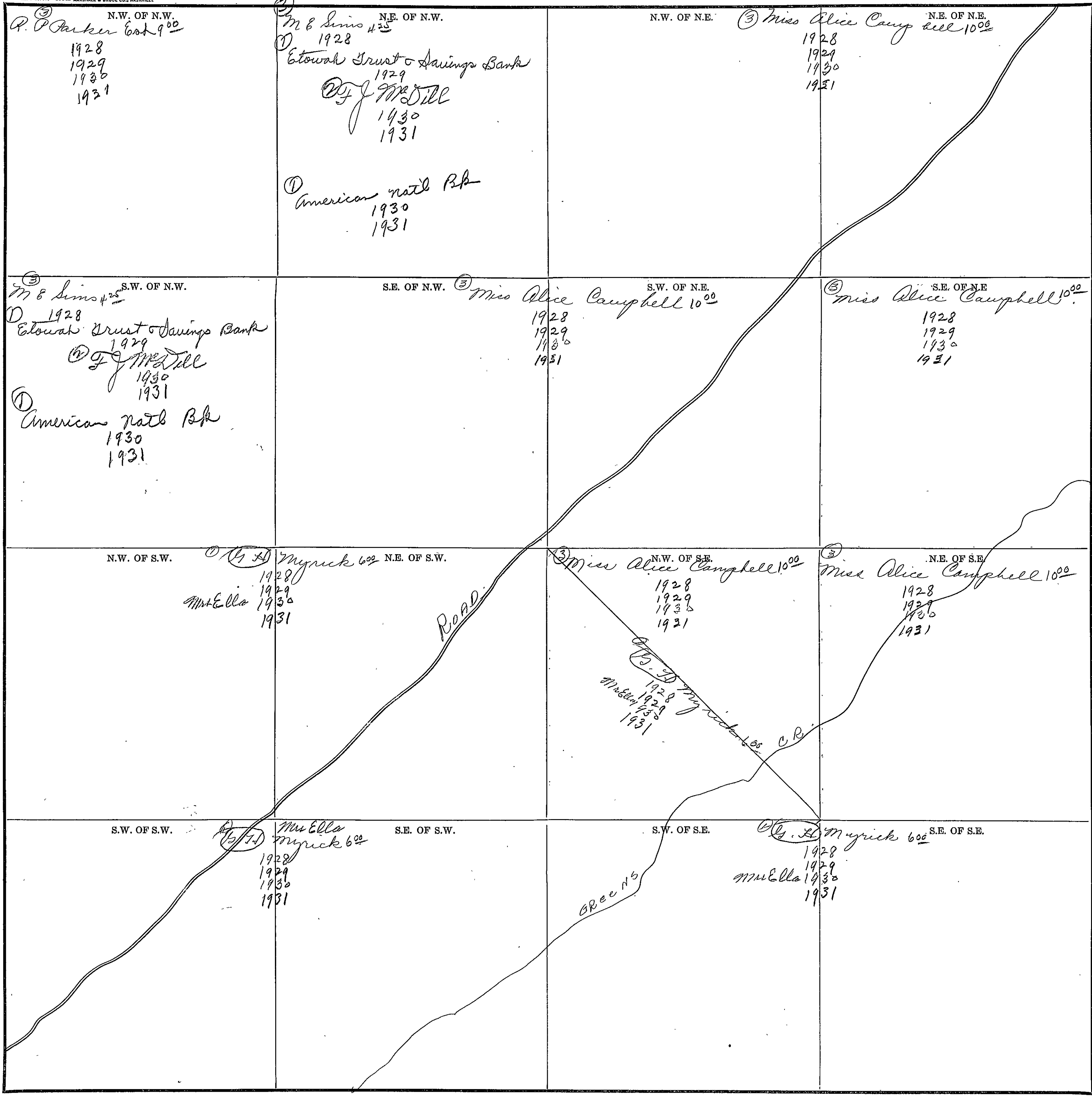

Scale—300 Ft.=1 inch

COUNTY _____

Form 1-S.T.C.—5842 MARSHALL & BRUCE CO., HANOVER, N.H.

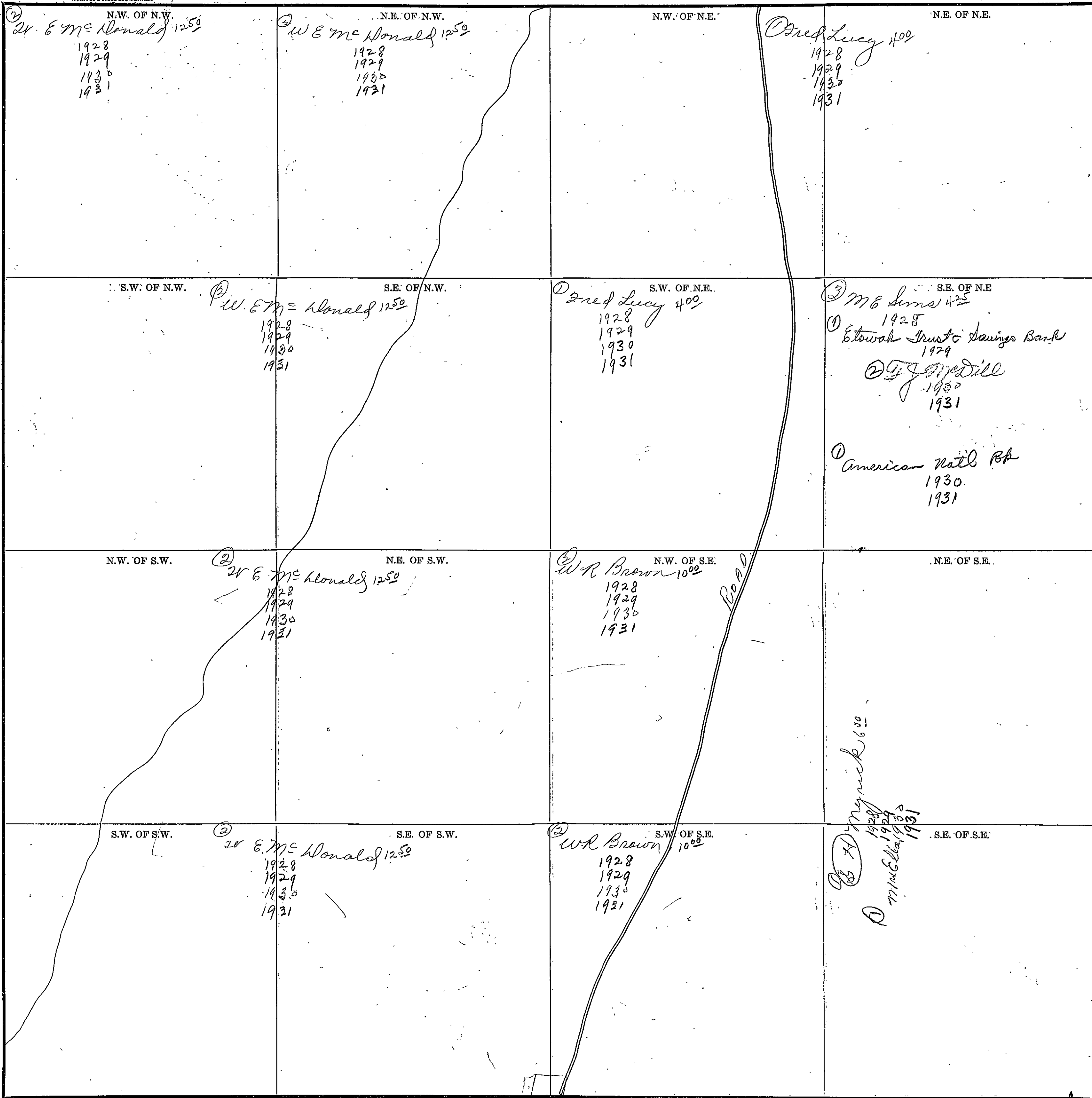

COUNTY _____

Scale—300' Ft.—1 Inch

SECTION 17 TOWNSHIP 13 RANGE 6

Form 1-S.T.C.-58842 MARSHALL & BRUCE CO., NASHVILLE

<p>N.W. OF N.W. ① M. 2 W. Smith 12⁰⁰ 1928 1929 1930 1931</p>	<p>N.E. OF N.W. ② Mrs M B Wynn 10⁰⁰ 1928 1929 1930 1931</p>	<p>N.W. OF N.E. ② M. 2 W Smith 12⁰⁰ 1928 1929 1930 1931</p>	<p>N.E. OF N.E. ② M. 2 W Smith 12⁰⁰ 1928 1929 1930 1931</p>
<p>S.W. OF N.W. ① W H Hood 12⁵⁰ (80a) 1928 1929 1930 1931</p>	<p>S.E. OF N.W.</p>	<p>S.W. OF N.E.</p>	<p>S.E. OF N.E. ② J E McDonald 12⁵⁰ 1928 1929 1930 1931</p>
<p>N.W. OF S.W. ① Lee A Broughton 8⁰⁰ 1928 1929 1930 1931</p>	<p>N.E. OF S.W.</p>	<p>N.W. OF S.E.</p>	<p>N.E. OF S.E. ② J E McDonald 12⁵⁰ 1928 1929 1930 1931</p>
<p>S.W. OF S.W. ① Mrs W E Stewart 10⁰⁰ 1928 1929 1930 1931 15 A - ① M Stonecipher W 5 A 1930 1931</p>	<p>S.E. OF S.W. ② G A Zukerman 10⁰⁰ (57) 1928 1929 1930 1931 ② W A Brown 10⁰⁰ 12 - 1928 1929 1930 1931</p>	<p>S.W. OF S.E. ② W L Haynie 50⁰⁰ 1928 Mrs. Mattie Haynie 1 A - 1929 1930 1931 ② Poston & Lambford 1 A - 1929 E Poston 1930 1931</p>	<p>S.E. OF S.E. ② W R Brown 10⁰⁰ 1928 1929 1930 1931</p>

Scale-300 Ft.=1 inch

COUNTY _____

Section 18

Township 13

Range 6

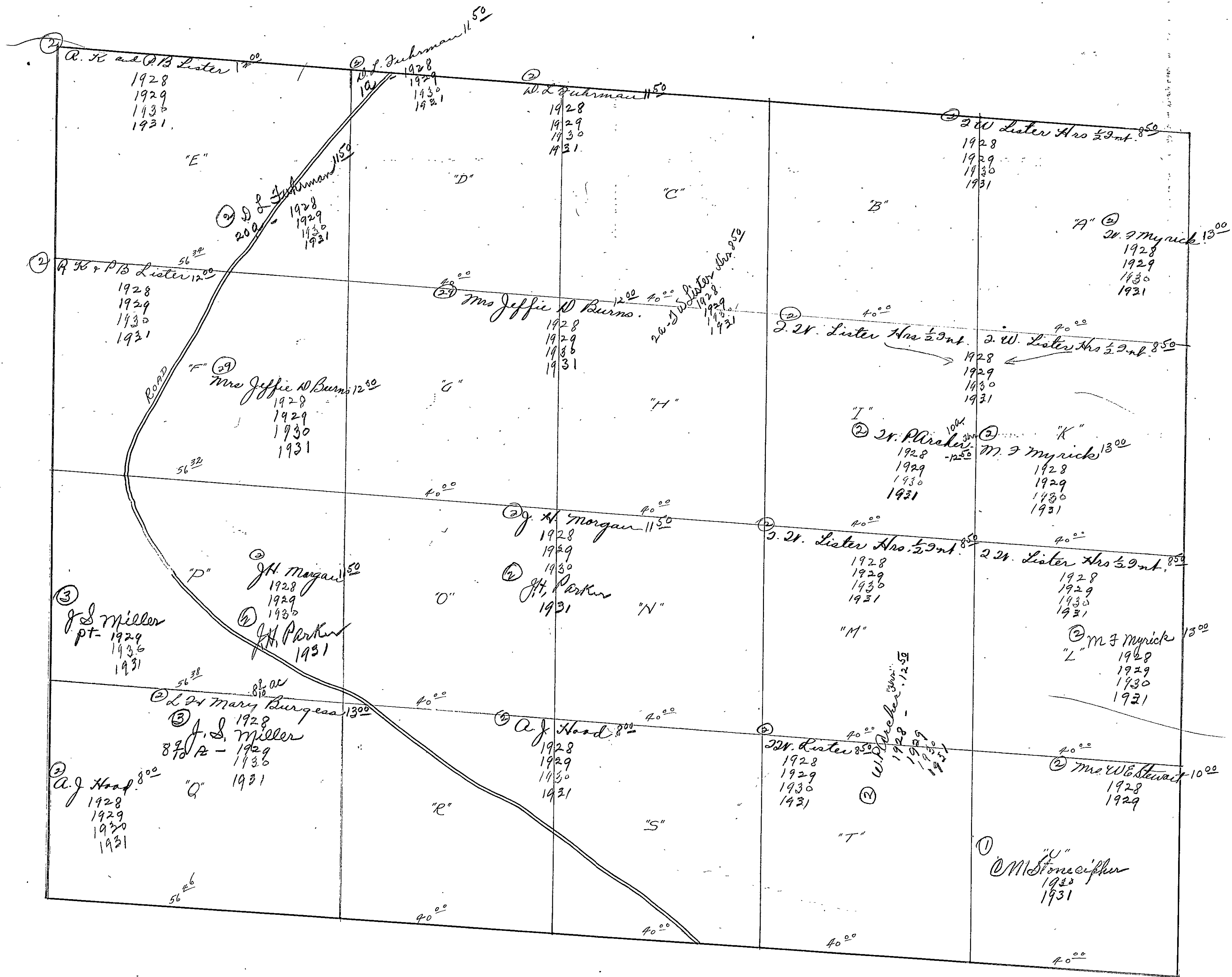

Section 19

Downship 13

Range 6

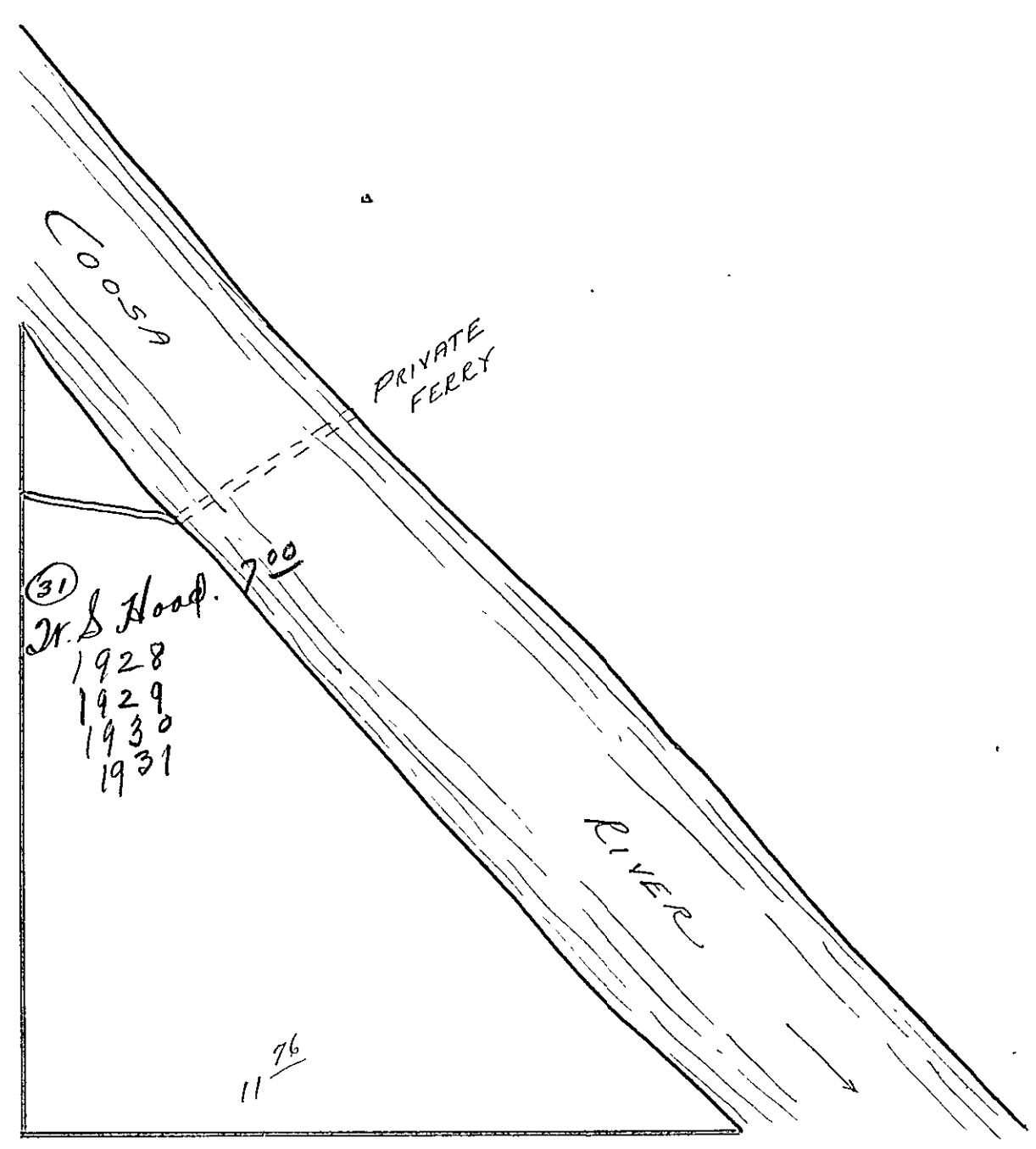

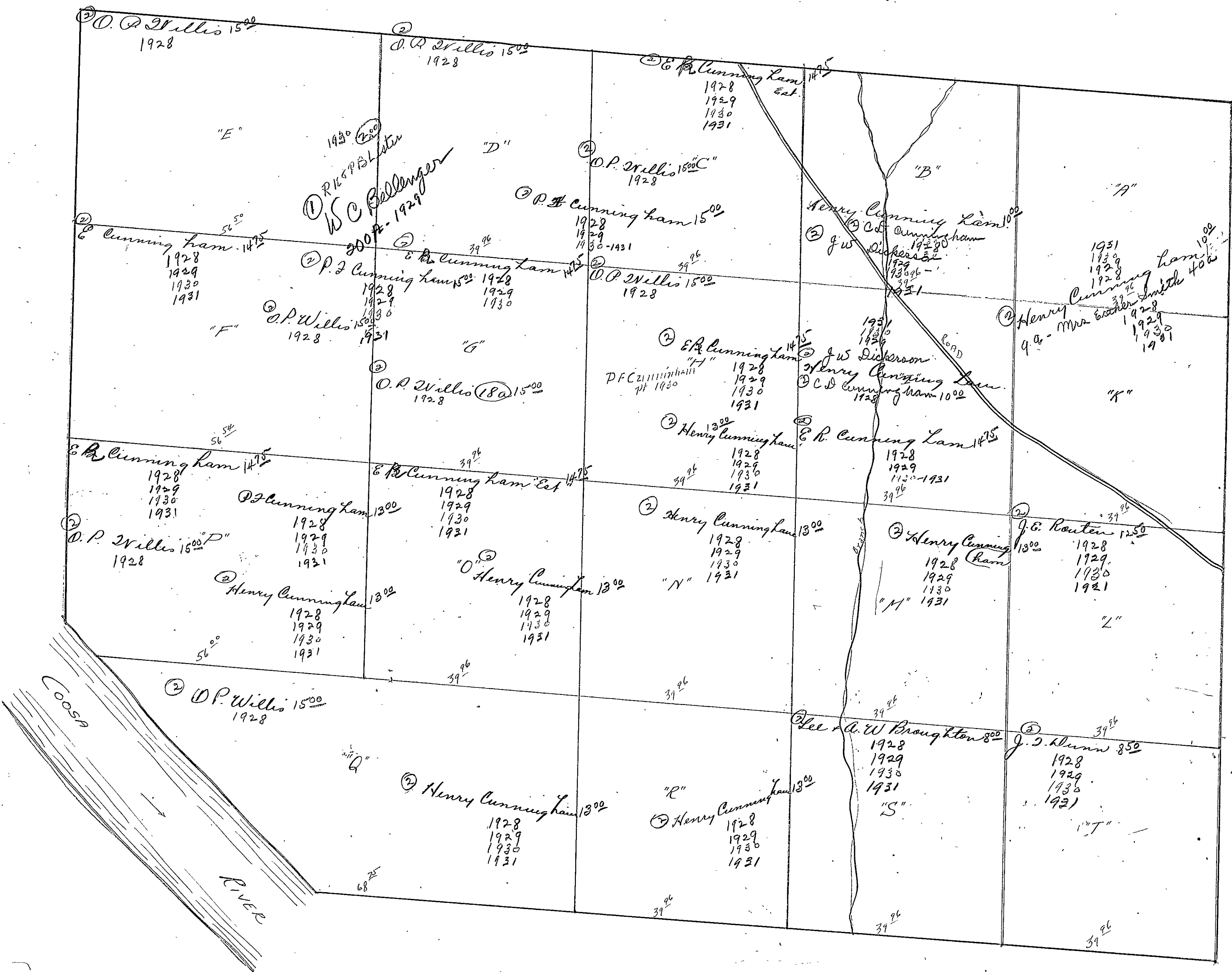

SECTION 20

TOWNSHIP 13

RANGE 6

Form 1-S.T.C.—58342 MARSHALL & BRUCE CO., NASHVILLE

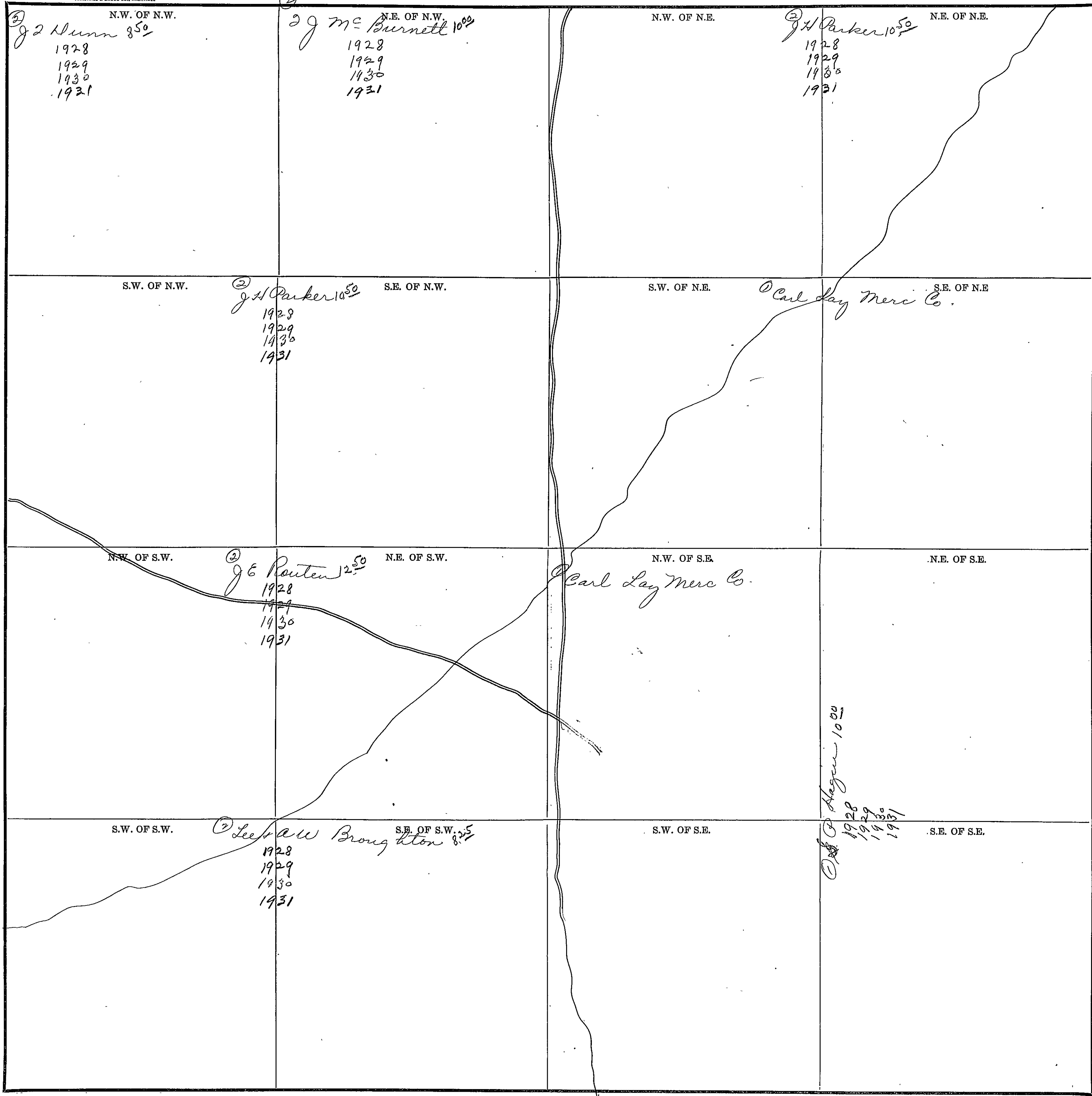

Scale—300 Ft.=1 inch

COUNTY _____

SECTION 21

TOWNSHIP 13

RANGE 6

Form 1-S.T.C.—58342 MARSHALL & BRUCE CO., NASHVILLE

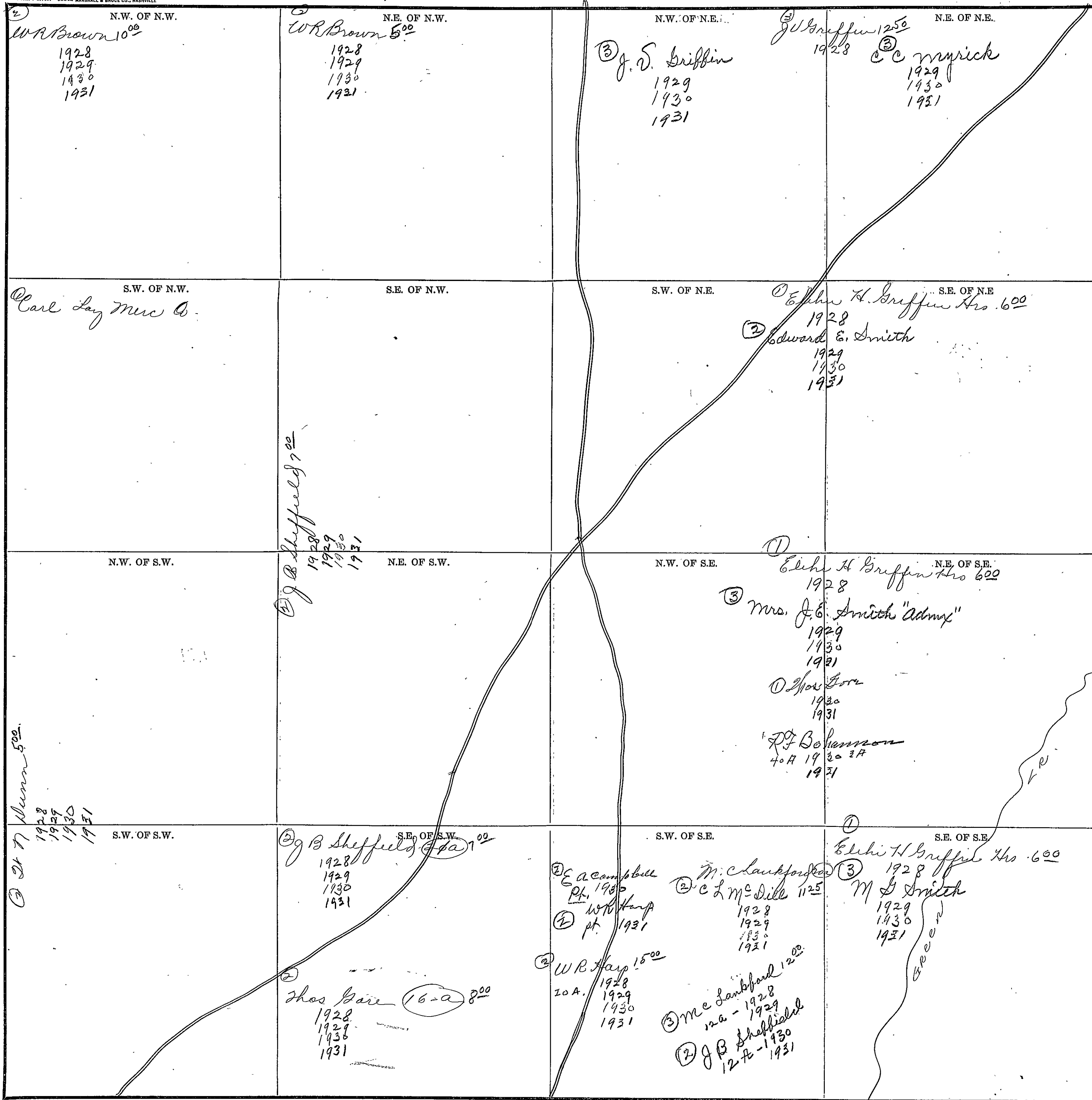

2500

COUNTY _____

Scale-300 Ft.=1 inch

SECTION 22

TOWNSHIP 13

RANGE 6

Form 1-S.T.C.—58342 MARSHALL & BRUCE CO., HARTSVILLE

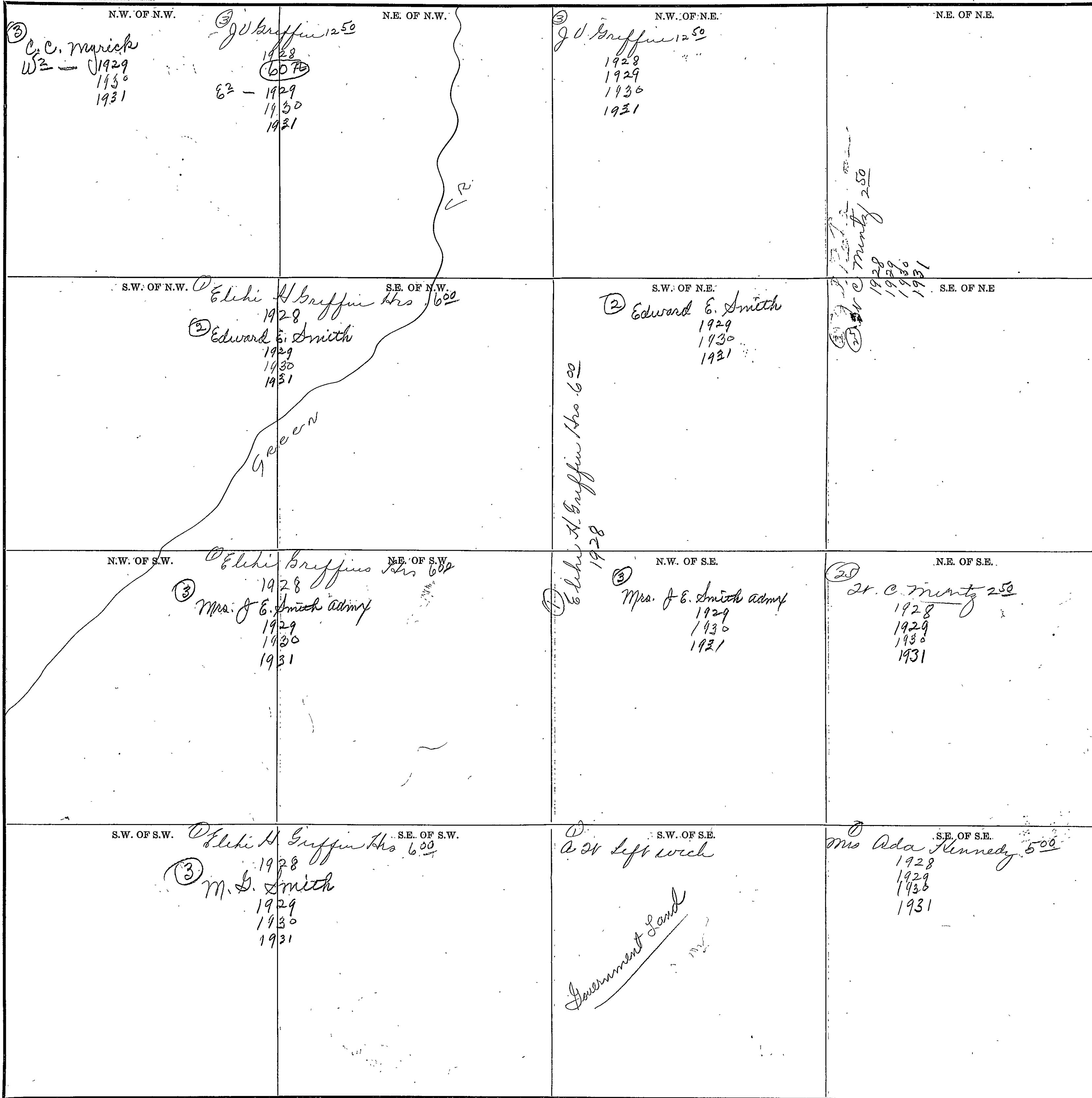

Scale—300 Ft.=1 Inch

COUNTY

SECTION 27

TOWNSHIP 13

RANGE 6

Form 1-S.T.C.—58942 MARSHALL & BRUCE CO., NASHVILLE

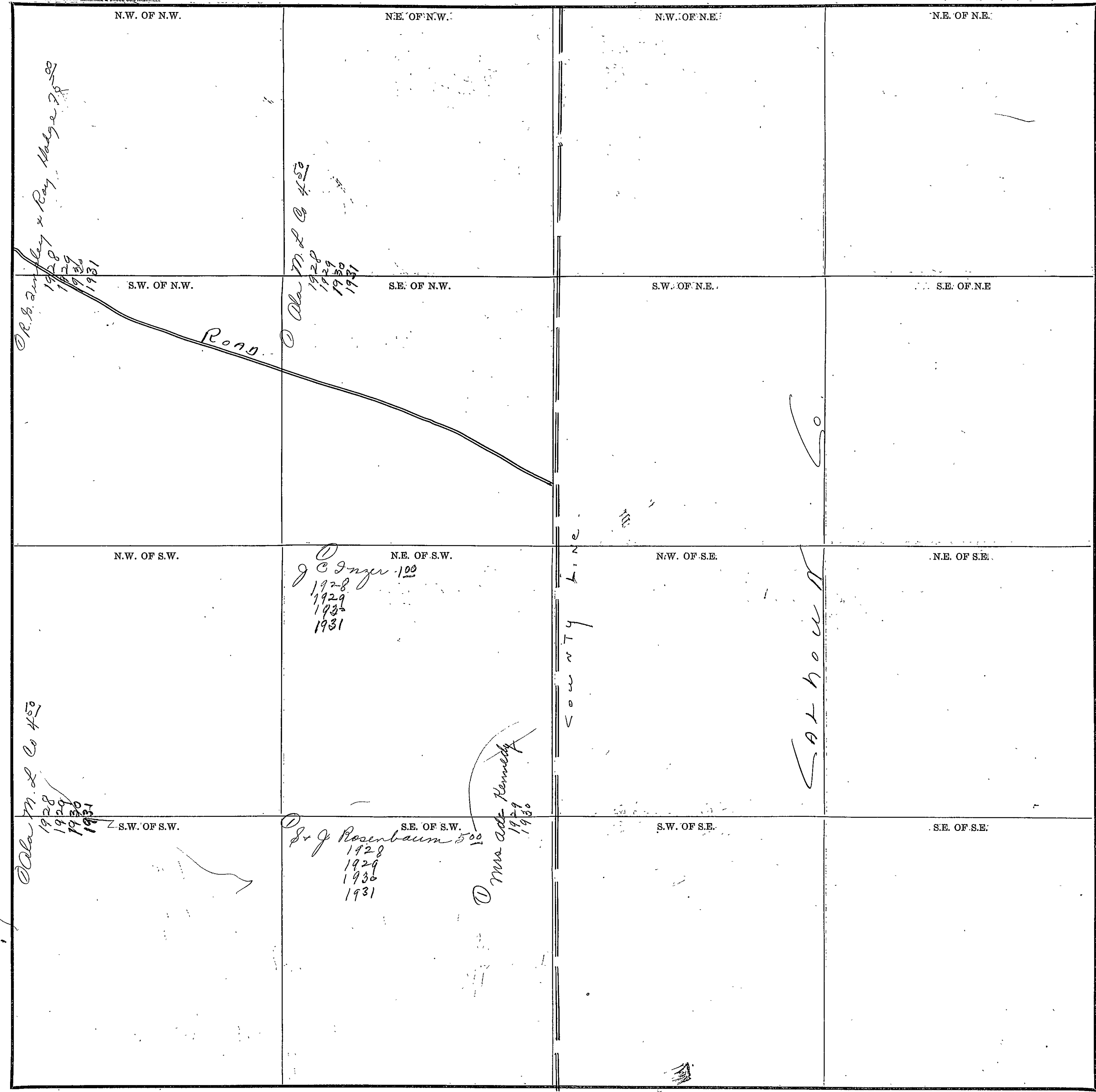

Scale—300 Ft.=1 inch

COUNTY _____

590

SECTION 28

TOWNSHIP 13

RANGE 6

Form 1-S.T.C.—58942 MARSHALL & BRUCE CO., MINNEAPOLIS

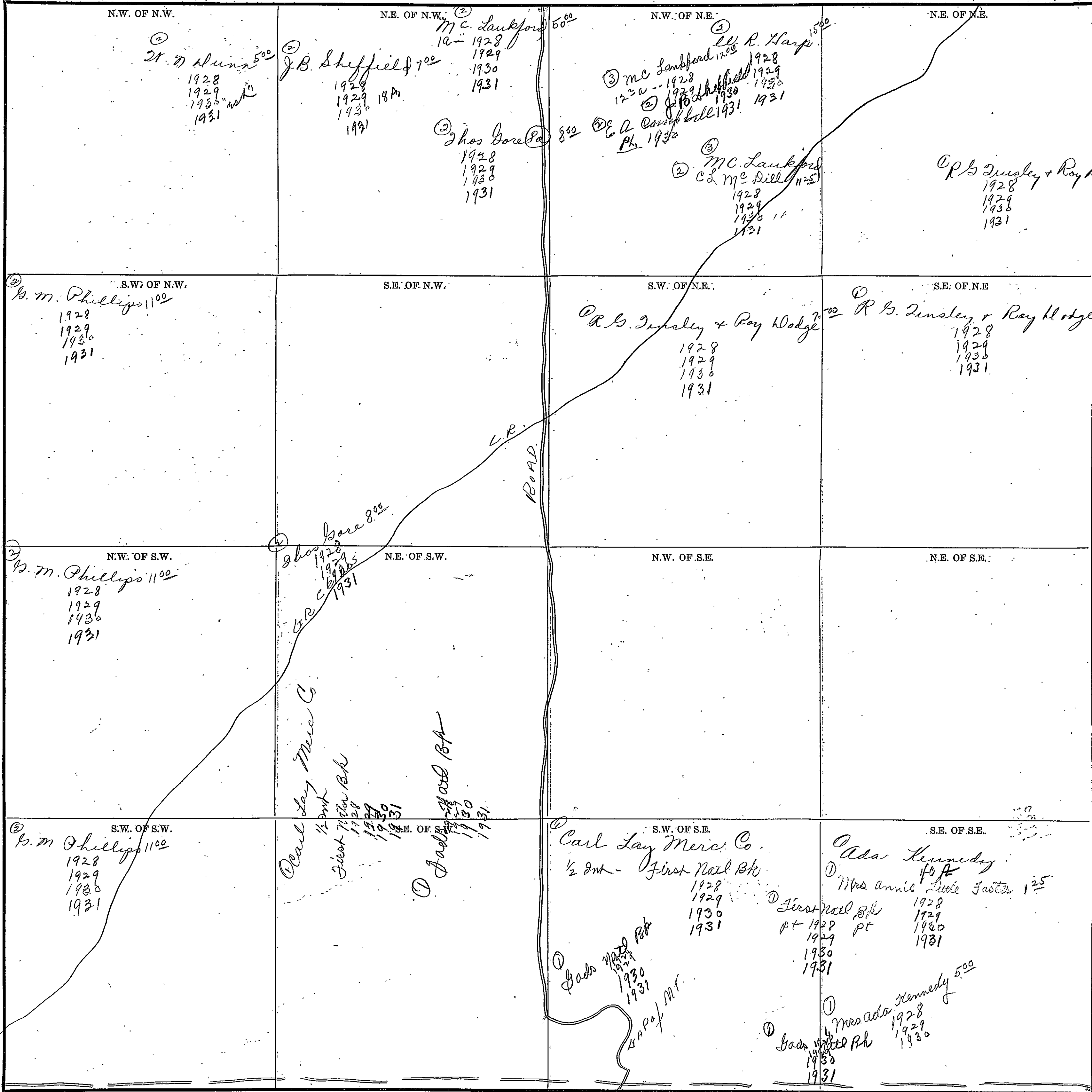

Scale—300 Ft.=1 Inch

COUNTY _____

EW

SECTION 29

TOWNSHIP 13

RANGE 6

Form 1-S.T.C.—58342 MARSHALL & BRUCE CO., NASHVILLE

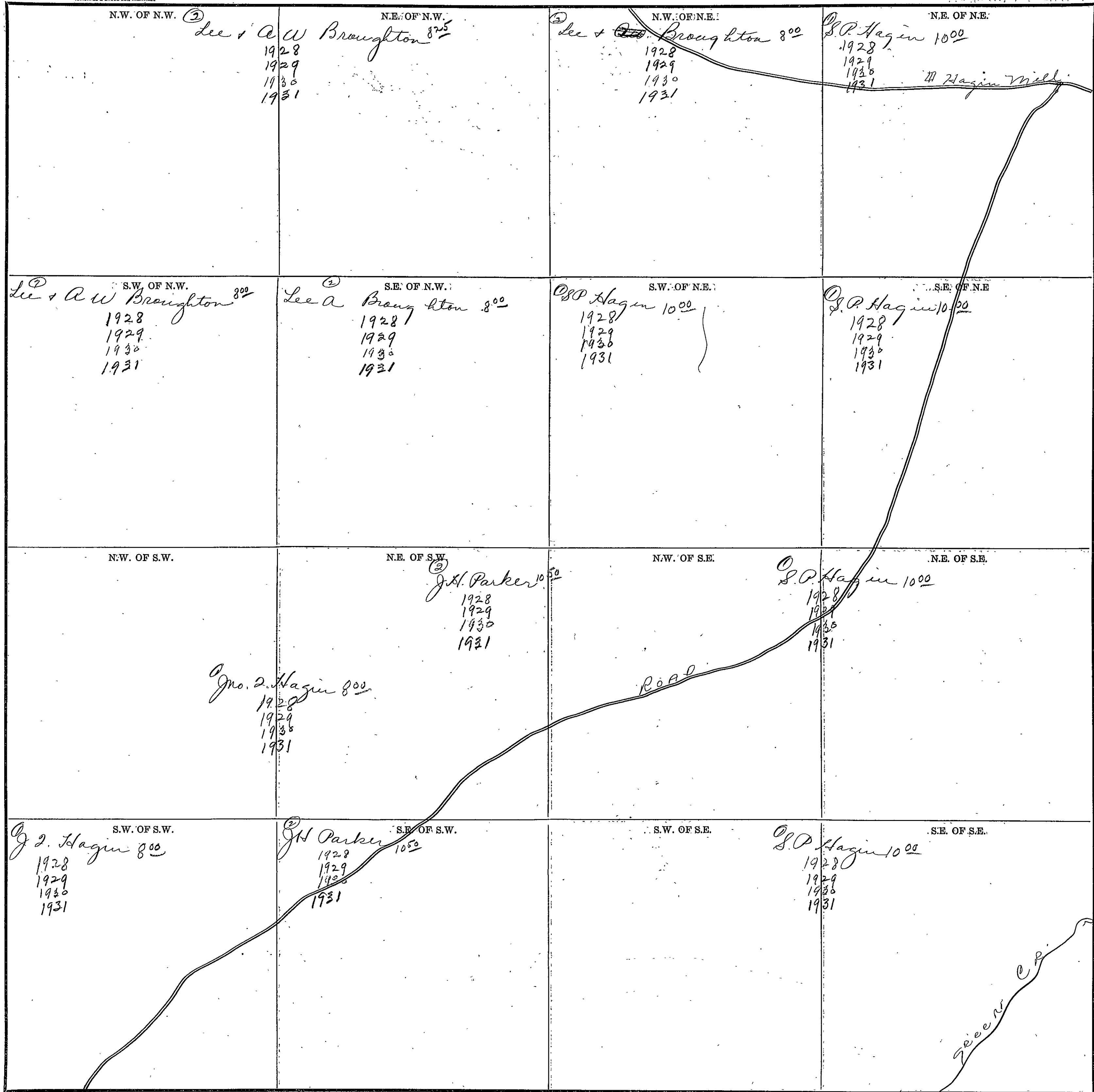

Scale-300' Ft.=1 Inch

COUNTY _____

Section 30

Township 13

Range 6

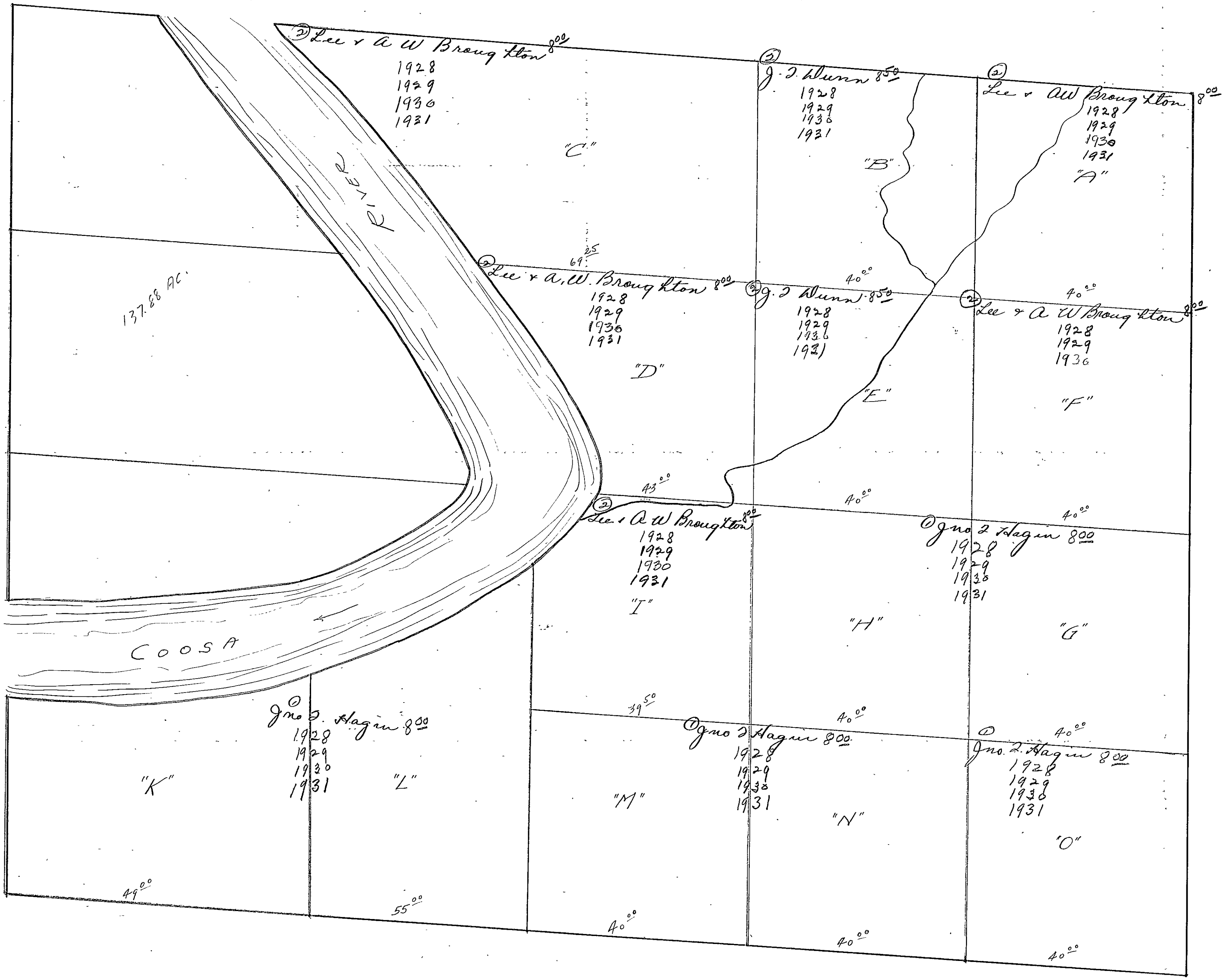

Section 31

Township 13

Range 6

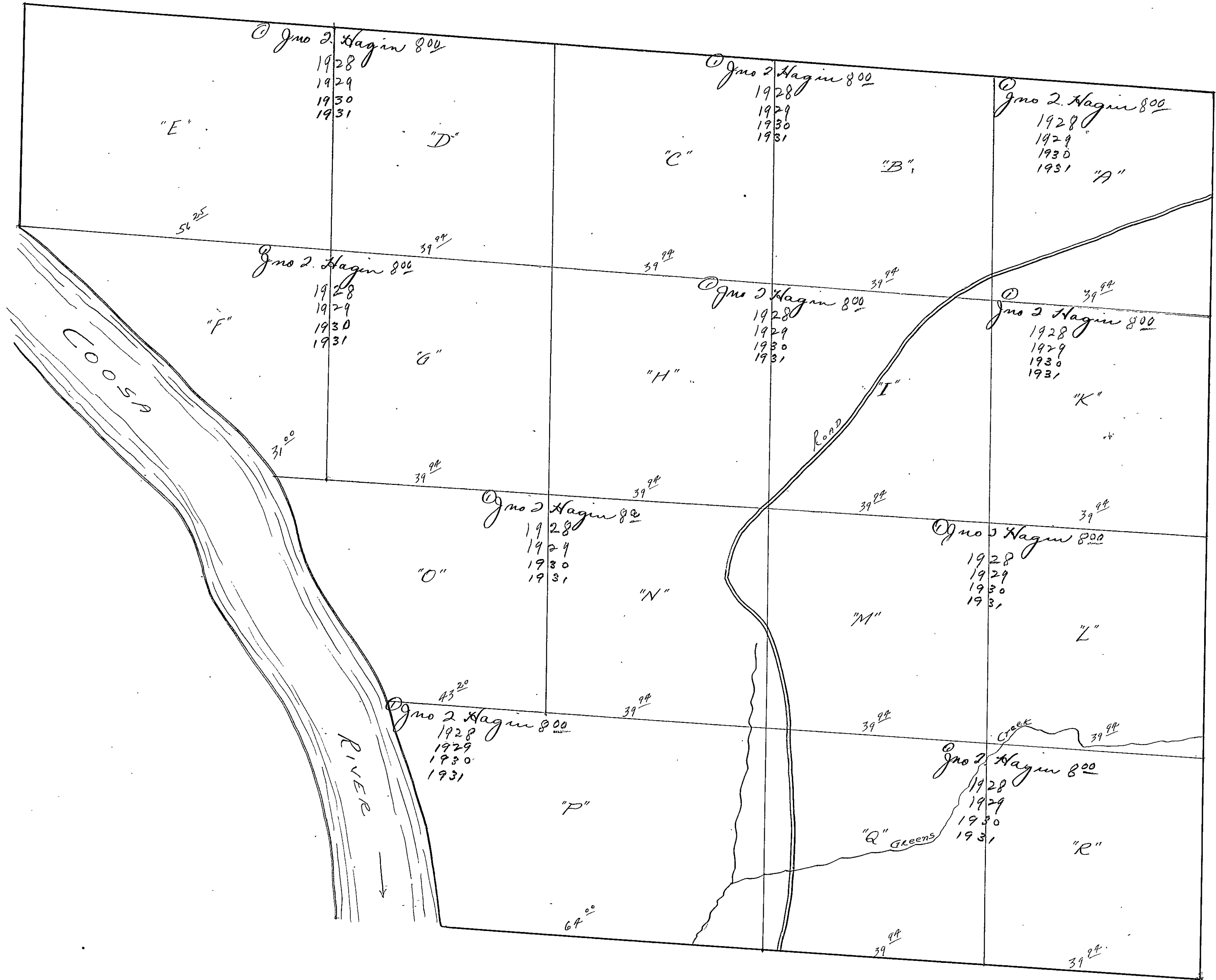

594

SECTION 32

TOWNSHIP 13

RANGE 6

Form 1-S.T.C.—58342 MARSHALL & BRUCE CO., MINNEAPOLIS

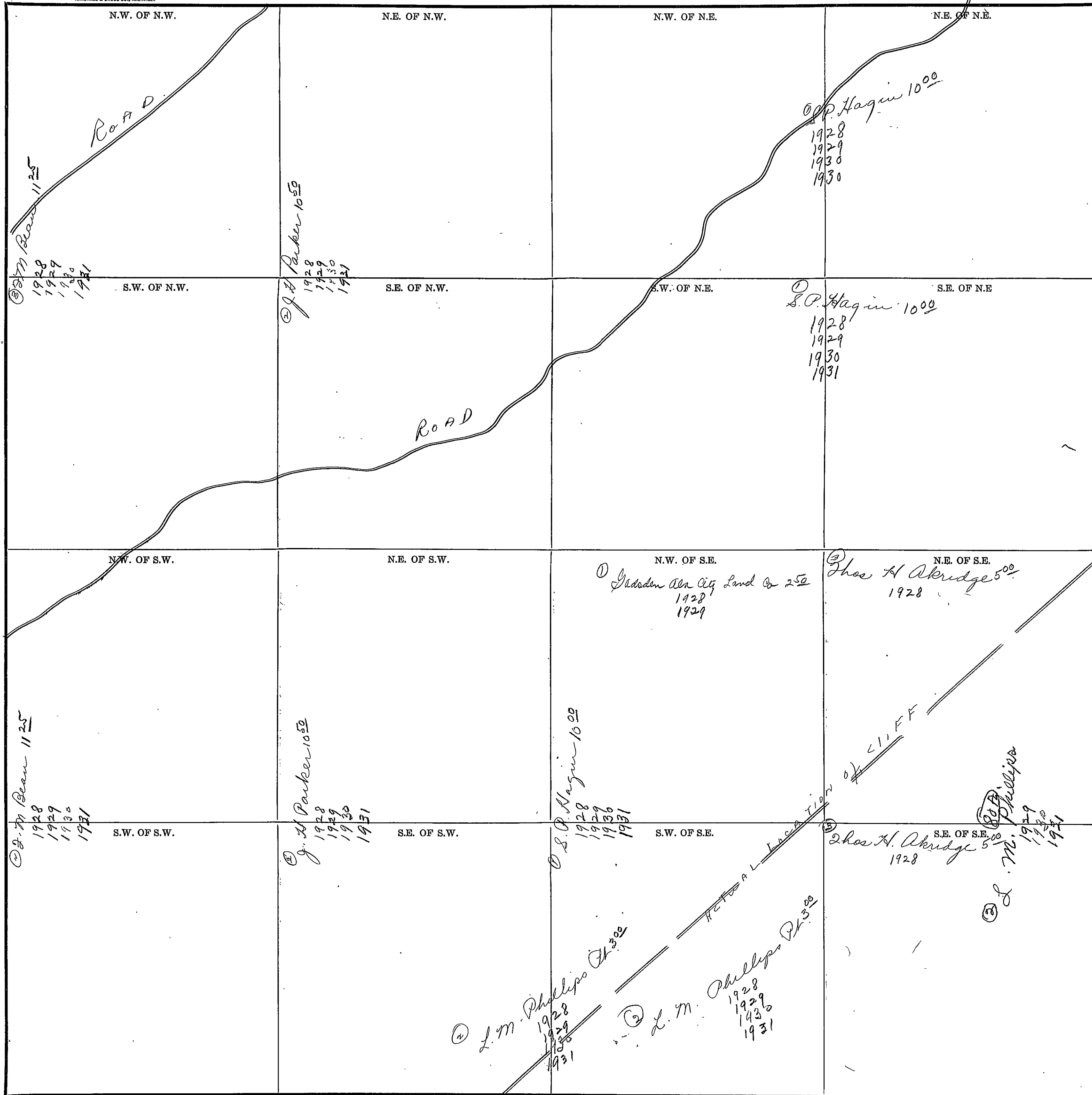

COUNTY _____

Scale—300 Ft.=1 Inch

SECTION 4

TOWNSHIP 13

RANGE 7

Form 1-S.T.C.—59342 MARSHALL & BRUCE CO., HARRISVILLE

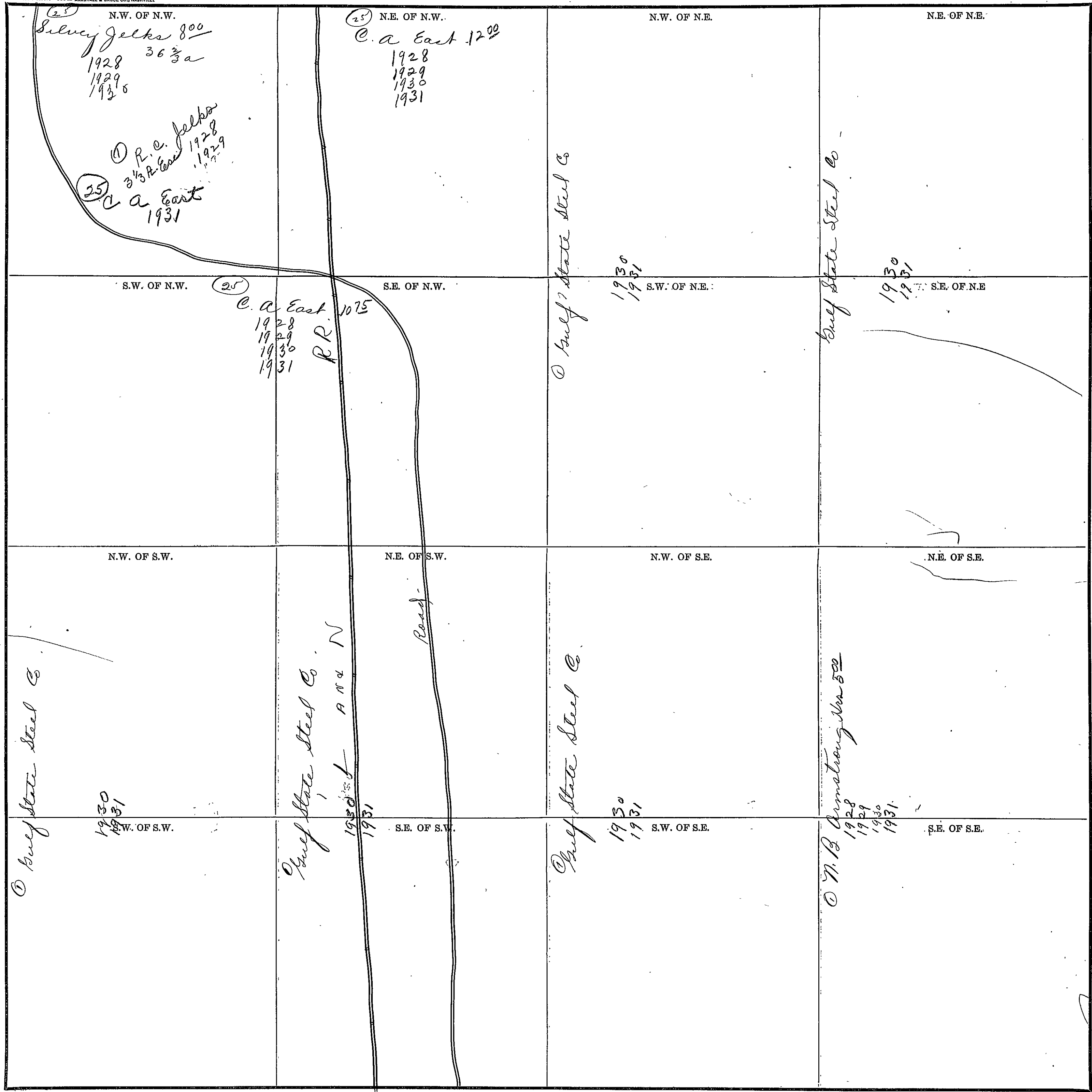

Scale-300 Ft.=1 inch.

COUNTY _____

WITNESSES

SECTION 5

TOWNSHIP 13

RANGE 7

Form 1-S.T.C.—58842 MARSHALL & BRUCE CO., NASHVILLE

<p>(25) N.W. OF N.W. J.W.D. Wroughty 625 1928 1929 1930 1931</p>	<p>N.E. OF N.W. Oala M.L.C. 450 1928 1929 1930 1931</p>	<p>N.W. OF N.E. Oala M.L.C. 450 1928 1929 1930 1931</p>	<p>N.E. OF N.E. Oala M.L.C. 450 1928 1929 1930 1931</p>
<p>(25) S.W. OF N.W. Mrs. Katie Hood 1928 1930</p>	<p>S.E. OF N.W. (25) J.A. Hess 1000 1928 1931 (25) J.A. Hess 1929 1930</p>	<p>S.W. OF N.E. Oala M.L.C. 450 1928 1929 1930 1931</p>	<p>S.E. OF N.E. Oala M.L.C. 450 1928 1929 1930 1931</p>
<p>N.W. OF S.W. O Chas D Duncan 700 1928 1929 1930 Est. - 1931</p>	<p>N.E. OF S.W. O Chas D Duncan 700 1928 1929 1930 Est. - 1931</p>	<p>N.W. OF S.E. O Chas D Duncan 700 1928 1929 1930 Est. - 1931</p>	<p>N.E. OF S.E. O Oala M.L.C. 450 1928 1929 1930 1931</p>
<p>S.W. OF S.W. O Chas D Duncan 700 1928 1929 1930 Est. - 1931</p>	<p>S.E. OF S.W. O Chas D Duncan 700 1928 1929 1930 Est. - 1931</p>	<p>S.W. OF S.E. O Chas D Duncan 700 1928 1929 1930 Est. - 1931</p>	<p>S.E. OF S.E. O Oala M.L.C. 450 1928 1929 1930 1931</p>

COUNTY _____

Scale—300 Ft.=1 Inch

SECTION 6

TOWNSHIP 13

RANGE 7

Form T-S.T.C.—58342 MARSHALL & BRUCE CO., NASHVILLE

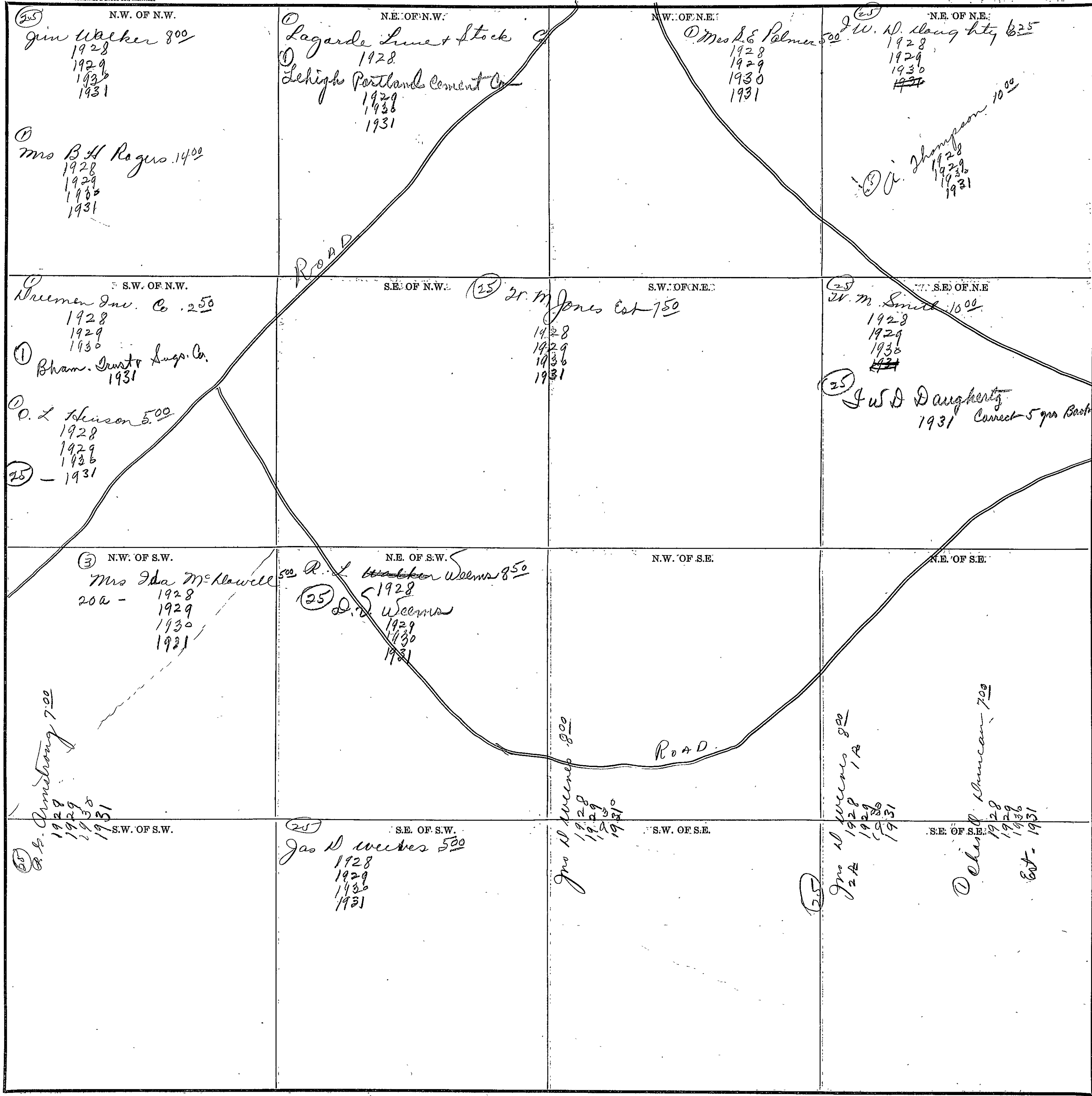

Scale-300 Ft.=1 inch

COUNTY _____

SECTION

7

TOWNSHIP

13

RANGE

2

Form 1-S.T.C.—58342 MARSHALL & BRUCE CO., NASHVILLE

N.W. OF N.W.	N.E. OF N.W.	N.W. OF N.E.	N.E. OF N.E.
S.W. OF N.W.	S.E. OF N.W.	S.W. OF N.E.	S.E. OF N.E.
N.W. OF S.W.	N.E. OF S.W.	N.W. OF S.E.	N.E. OF S.E.
S.W. OF S.W.	S.E. OF S.W.	S.W. OF S.E.	S.E. OF S.E.

Co Co

Not in
entire section in
Callhoun

Scale—300 Ft.=1 inch

COUNTY

SECTION 8

TOWNSHIP 13

RANGE 7

Form 1-S.T.C.—58842 MARSHALL & BRUCE CO., NASHVILLE

<p>N.W. OF N.W. (28) Lehigh Portland Cement Co. 1200 (600) 1928 1929 1930 1931</p>	<p>N.E. OF N.W.</p>	<p>N.W. OF N.E. (25) W. L. Quinn Bros 500 1928 1929 1930 1931</p>	<p>N.E. OF N.E.</p>
<p>(1) S.W. OF N.W. Woodstock 2 & S. Co. 1928 1929 (700)</p> <p>(1) S.E. OF N.W. Ala Inv Co 375 1928 1929 1930 1931</p>	<p>S.E. OF N.W.</p>	<p>S.W. OF N.E. (1) Ala Investment Co 375 1928 1929 1930 1931</p>	<p>S.E. OF N.E.</p> <p>(1) S.W. OF N.E. (25) Fannie Walker 700 1928 1929 1930 1931 (550)</p>
<p>N.W. OF S.W. (25) Mrs Fannie Hallingworth 500 1928 1929 1930 1931</p>	<p>N.E. OF S.W.</p>	<p>(1) N.W. OF S.E. Ala Inv Co 375 1928 1929 1930 1931</p>	<p>N.E. OF S.E.</p> <p>(1) S.W. OF S.E. Woodstock 2 & S. Co. 1928 1929 1930 1931</p>
<p>(25) S.W. OF S.W. J. J. Frazier 500 1928 1929 1930 1931</p>	<p>(1) S.E. OF S.W. Mrs Fannie Hallingworth 500 1928 1929 1930 1931</p>	<p>S.W. OF S.E. (25) J. J. Frazier 500 (600) 1928 1929 1930 1931</p>	<p>S.E. OF S.E.</p>

Scale—300' Ft.=1 Inch

COUNTY _____

600

SECTION 9

TOWNSHIP 13

RANGE 7

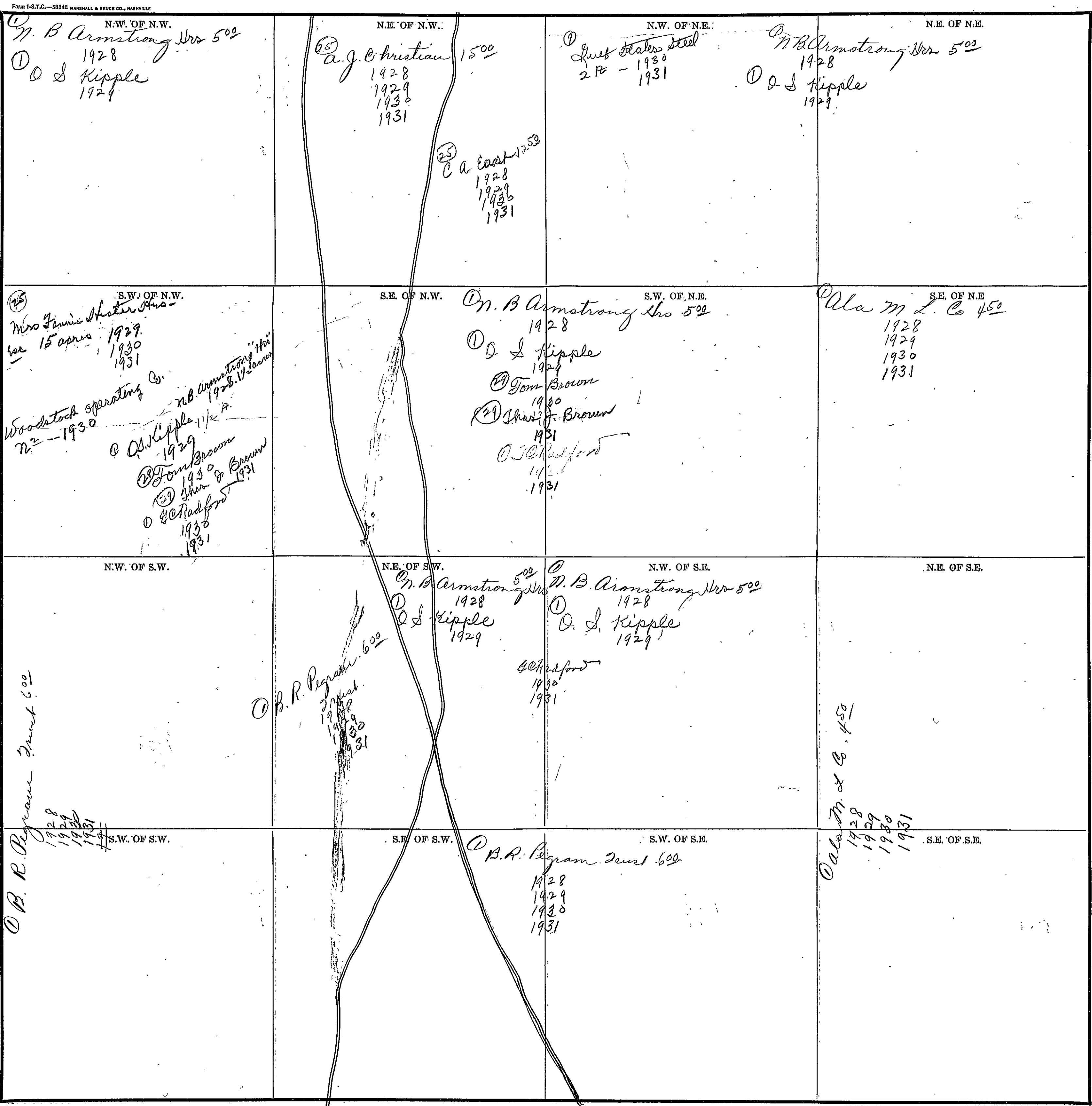

N.W. OF N.W.
 N.B. Armstrong Mrs 500
 1928
 O S Kipple
 1929

N.E. OF N.W.
 A.J. Christian 1500
 1928
 1929
 1930
 1931

N.W. OF N.E.
 Gust Stales Steel
 2 P - 1930
 1931

N.E. OF N.E.
 N.B. Armstrong Mrs 500
 1928
 O S Kipple
 1929

S.W. OF N.W.
 Mrs Fannie Shuster Mrs -
 see 15 apris 1929
 1930
 1931
 Woodstock Operating Co.
 N.B. Armstrong Mrs
 1928
 1929
 O S Kipple 1/2 A.
 1929
 Tom Brown
 1930
 Sheriff F. Brown
 1931
 J.C. Radford
 1930
 1931

S.E. OF N.W.
 N.B. Armstrong Mrs 500
 1928
 O S Kipple
 1929
 Tom Brown
 1930
 Sheriff F. Brown
 1931
 J.C. Radford
 1930
 1931

S.W. OF N.E.
 N.B. Armstrong Mrs 500
 1928
 O S Kipple
 1929
 Tom Brown
 1930
 Sheriff F. Brown
 1931
 J.C. Radford
 1930
 1931

S.E. OF N.E.
 Ala M. L. Co 450
 1928
 1929
 1930
 1931

N.W. OF S.W.
 B.R. Pigrum Trust 600
 1928
 1929
 1930
 1931

N.E. OF S.W.
 N.B. Armstrong Mrs 500
 1928
 O S Kipple
 1929
 B.R. Pigrum Trust 600
 1928
 1929
 1930
 1931

N.W. OF S.E.
 N.B. Armstrong Mrs 500
 1928
 O S Kipple
 1929
 J.C. Radford
 1930
 1931

N.E. OF S.E.
 Ala M. L. Co 450
 1928
 1929
 1930
 1931

S.W. OF S.W.
 B.R. Pigrum Trust 600
 1928
 1929
 1930
 1931

S.E. OF S.W.
 B.R. Pigrum Trust 600
 1928
 1929
 1930
 1931

S.W. OF S.E.
 B.R. Pigrum Trust 600
 1928
 1929
 1930
 1931

S.E. OF S.E.
 Ala M. L. Co 450
 1928
 1929
 1930
 1931

Scale-300 Ft.=1 inch

COUNTY

Section 1

Township 14

Range 5

GREENS PORT
ST. CLAIR
COUNTY, ALA.

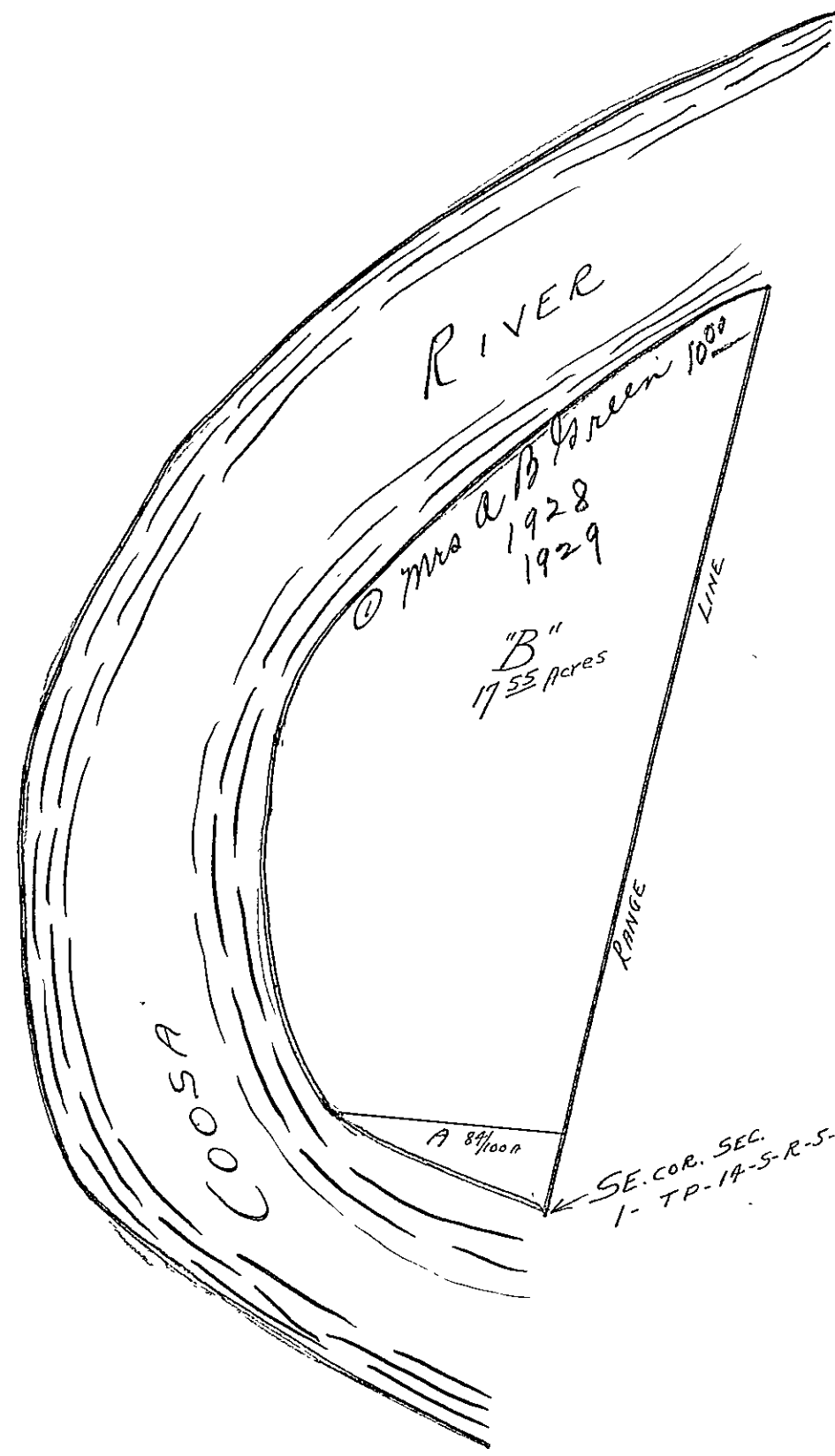

RIVER

© Mrs. A. B. Green 1928 1929

"B" 17 5/8 Acres

RANGE LINE

A 8 1/1000

SE. COR. SEC. 1 - TP. 14 - S. R. 5 - E.

COOSA

Section 6

Township 17

Range 6

602

